

CHECK LIST

NAME		PATHOLOGY/PP
OP		ECG/PFT
AGE		ECHO/TMT
DATE		USG / CXR
PACKAGE		URINE / STOOL
REFERRED BY		MAMMO/ PAP
HT	181 cm	EYE/ DENTAL
WT	84 kg	GP CONSULTATION
BP	120/80 mmHg	DIETITION
PULSE	73 bpm	CARDIOLOGIST
WAIST	101 cm	GYNECOLOGIST
HIP	107.5 cm	DENTAL
RESPIRATORY RATE		
CHEST (INHALE)	104.5 cm	
CHEST (EXHALE)	101.5 cm	
ABDOMEN	97.5 cm	

SpO₂ - 97 %



भारतीय विशिष्ट पहचान प्राधिकरण
 भारत सरकार
 Unique Identification Authority of India
 Government of India

सामाज्य क्रम / Enrollment No. : 2016/01040/00279

16/02/2015

To
 Rakesh Kumar Sinha
 राकेश कुमार सिन्हा
 S/O: Rajeshwar Prasad
 dharmraj kung dak banglow road
 primary school
 near devi sthan
 kaghzi MOHALLA
 Bihar
 Biharsharif, Nalanda
 Bihar - 803101
 9709101334



KH209189975FT
 20918997

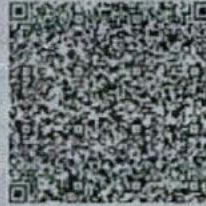

आपका आधार क्रमांक / Your Aadhaar No. :

9953 5096 3972

आधार - आम आदमी का अधिकार



भारत सरकार
 Government of India

राकेश कुमार सिन्हा
 Rakesh Kumar Sinha



जन्म तिथि / DOB: 01/03/1983
 लिंग / Male

9953 5096 3972



आधार - आम आदमी का अधिकार

Rakesh K Sinha

LABORATORY INVESTIGATION REPORT

Patient Name : Mr. RAKESH KUMAR SINHA	Age/Sex : 40 Year(s) / Male
UHID : NMHK.2307112	Order Date : 25/03/2023 09:10
Episode : OP	
Ref. Doctor : NMH	Mobile No : 9903411334
	DOB : 01/01/1983
Address : EDEN CITY TOWER-C5, FLAT-1301 , MAHESHTALA ,SOUTH 24 PARGANAS,West Bengal ,700137	Facility : NARAYAN MEMORIAL HOSPITAL

Immunology

INVESTIGATION	RESULTS	UNITS	BIOLOGICAL REF RANGE
Sample No : 07H0108322	Collection Date : 25/03/23 09:36	Ack Date : 25/03/2023 11:25	Report Date : 25/03/23 16:55

BLOOD GROUPING & Rh TYPING

SAMPLE : EDTA BLOOD

BLOOD GROUP ' B '

Method - Agglutinationforward & Reverse

RH TYPE POSITIVE

THYROID FUNCTION TEST

SAMPLE : SERUM

T3	1.23	ng/ml	0.60 - 1.80
Method - ECLIA			
T4	9.16	ug/dL	5.40 - 11.70
Method - ECLIA			
TSH	3.33	uIU/ml	Adult Male - 0.27-5.50 Adult Female - 0.27-5.50 Newborns - <25 Upto 12 years - 0.3-5
Method - ECLIA			

Interpretations:

- For diagnostic purposes, the result should always be assessed in conjunction with the patient's medical history, clinical examinations and other findings.
- The assay is unaffected by icterus (Bilirubin < 701 µmol/L or < 41 mg/dL), hemolysis (Hb < 0.621 mmol/L or < 1 g/dL), lipemia (intralipid < 1500 mg/dL), biotin (<102 nmol/L or < 25 ng/ml), IgG < 2 g/dL and IgM < 0.5 g/dL)
- There is no high dose hook effect at TSH concentrations upto 1000 µmol/ml.
- TSH values may be transiently altered because of non thyroidal illness like several infections, liver disease, renal and heart failure, several burns, trauma and surgery etc. Drugs that decrease TSH values e.g. L-dopa, Glucocorticoid drugs that increase TSH values e.g. Iodine, Lithium, Amiodarone.
- The assay is unaffected by icterus (bilirubin< 633 µmol/L or < 37 mg/dl), hemolysis (Hb< 1.4 mmol/L or < 2.3 g/dl), lipemia (triglycerides< 28.5 mmol/L or 2500 mg/dl) and biotin (< 409 nmol or < 100 ng/ml).
- The assay is unaffected by icterus (bilirubin< 599 µmol/L or < 35 mg/dl), hemolysis (Hb<1.2 mmol/L or < 2.0 g/dl), lipemia (Intralipid< 1800 mg/dl) and biotin (< 123 nmol or < 30 ng/ml).



LABORATORY INVESTIGATION REPORT

Patient Name : Mr. RAKESH KUMAR SINHA

UHID : NMHK.2307112

Episode : OP

Ref. Doctor : NMH

Address : EDEN CITY TOWER-C5, FLAT-1301 ,
MAHESHTALA ,SOUTH 24 PARGANAS,West
Bengal ,700137

Age/Sex : 40 Year(s) / Male

Order Date : 25/03/2023 09:10

Mobile No : 9903411334

DOB : 01/01/1983

Facility : NARAYAN MEMORIAL HOSPITAL

End of Report

Dr.S. Chatterjee
MD, MBBS, FAACC
(CONSULTANT BIOCHEMIST)

Dr.MAINAK CHAKRABORTY
MBBS, MD(PATH)
(CONSULTANT PATHOLOGIST)

Checked By



LABORATORY INVESTIGATION REPORT

Patient Name : Mr. RAKESH KUMAR SINHA	Age/Sex : 40 Year(s) / Male
UHID : NMHK.2307112	Order Date : 25/03/2023 09:10
Episode : OP	
Ref. Doctor : NMH	Mobile No : 9903411334
	DOB : 01/01/1983
Address : EDEN CITY TOWER-C5, FLAT-1301 , MAHESHTALA ,SOUTH 24 PARGANAS,West Bengal ,700137	Facility : NARAYAN MEMORIAL HOSPITAL

Biochemistry

INVESTIGATION	RESULTS	UNITS	BIOLOGICAL REF RANGE
Sample No : 07H0108322	Collection Date : 25/03/23 09:36	Ack Date : 25/03/2023 11:38	Report Date : 25/03/23 13:37
SERUM CREATININE			
SAMPLE : SERUM			
SERUM CREATININE	0.8	mg/dl	0.7 - 1.2
<i>Method - Jaffe Gen2 Compensated</i>			
LIVER FUNCTION TEST (LFT)			
SAMPLE : SERUM			
TOTAL BILIRUBIN	0.8	mg/dl	0 - 1.1
<i>Method - Diazo Method</i>			
DIRECT BILIRUBIN	0.3 ▲	mg/dl	0 - 0.2
<i>Method - Diazo Method</i>			
INDIRECT BILIRUBIN	0.5	mg/dl	0.2 - 0.9
<i>Method - Calculated</i>			
SGPT (ALT)	14	U/L	0 - 34
<i>Method - IFCC Without Pyridoxal Phosphate</i>			
SGOT (AST)	21	U/L	0 - 31
<i>Method - IFCC Without Pyridoxal Phosphate</i>			
ALKALINE PHOSPHATASE	67	U/L	53 - 128
<i>Method - IFCC</i>			
TOTAL PROTEIN	7.5	g/dl	6.4 - 8.2
<i>Method - Biuret</i>			
ALBUMIN	5.2	gm/dl	3.5 - 5.2
<i>Method - Bromocresol Green</i>			
GLOBULIN	2.3	g/dl	2 - 3.5
<i>Method - Calculated</i>			
ALBUMIN:GLOBULIN	2.3	-	1.1 - 2.5
<i>Method - Calculated</i>			
GGT	25	U/L	8 - 61



LABORATORY INVESTIGATION REPORT

Patient Name : Mr. RAKESH KUMAR SINHA

Age/Sex : 40 Year(s) / Male

UHID : NMHK.2307112

Order Date : 25/03/2023 09:10

Episode : OP

Ref. Doctor : NMH

Mobile No : 9903411334

DOB : 01/01/1983

Address : EDEN CITY TOWER-C5, FLAT-1301 ,
MAHESHTALA ,SOUTH 24 PARGANAS,West
Bengal ,700137

Facility : NARAYAN MEMORIAL HOSPITAL

Method - Enzymatic colorimetric assay

BLOOD UREA NITROGEN

BLOOD UREA NITROGEN 6.1 mg/dl 6 - 20

Method - Calculated

LIPID PROFILE

SAMPLE : SERUM

TOTAL CHOLESTEROL 204 mg/dl Desirable <200 |
Borderline 200-239 |
High >=240

Method - CHOD-PAP

HDL CHOLESTEROL 40 mg/dl 40 - 60

Method - Homogenous Enzymatic Colorimetric

LDL CHOLESTEROL 128 mg/dl Optimal < 100 |
Borderline 130

Method - Homogenous Enzymatic Colorimetric

VLDL 36 ▲ mg/dl 0 - 30

Method - CALCULATED

CHOLESTEROL-HDL RATIO 5.10 -

LDL-HDL RATIO 3.20 -

TRIGLYCERIDES 180 mg/dl Desirable <150 |
Borderline 150 - 200 |
High >200

Method - Enzymatic Colorimetric

URIC ACID

SAMPLE : SERUM

URIC ACID 7.7 ▲ mg/dl 3.4 - 7

Method - Enzymatic Colorimetric

SAMPLE : SERUM

RESULT 7.6

Sample No : 07H0108322A

Collection Date : 25/03/23 09:36

Ack Date : 25/03/2023 12:02

Report Date : 25/03/23 13:37

GLYCOSYLATED HAEMOGLOBIN (HBA1C)

SAMPLE : EDTA BLOOD

LABORATORY INVESTIGATION REPORT

Patient Name : Mr. RAKESH KUMAR SINHA	Age/Sex : 40 Year(s) / Male
UHID : NMHK.2307112	Order Date : 25/03/2023 09:10
Episode : OP	
Ref. Doctor : NMH	Mobile No : 9903411334
	DOB : 01/01/1983
Address : EDEN CITY TOWER-C5, FLAT-1301 , MAHESHTALA ,SOUTH 24 PARGANAS,West Bengal ,700137	Facility : NARAYAN MEMORIAL HOSPITAL

HBA1C 5.8

Interpretation & Remark:

- HbA1c is used for monitoring diabetic control. It reflects the estimated average glucose.
- HbA1c has been endorsed by clinical groups & American Diabetes Association guidelines 2017, for diagnosis of diabetes using a cut-off point of 6.5%.
- Trends in HbA1c are a better indicator of diabetic control than a solitary test.
- Low HbA1c in a non-diabetic individual are often associated with systemic inflammatory diseases, chronic anaemia (Specially severe iron deficiency anaemia & haemolytic), chronic renal failure and liver diseases. Clinical correlation suggested.
- Interference of Haemoglobinopathies in HbA1c estimation.
A. For HbF > 25%, an alternate platform (Fructosamine) is recommended for testing of HbA1c.
B. Homozygous hemoglobinopathy is detected, fructosamine is recommended for monitoring diabetic status.
C. Heterozygous state detected (D10/ turbo is corrected for HbS and HbC trait).
- For known diabetic patients, following values can be considered as a tool for monitoring the glycemc control :

Excellent Control - 6 - 7 %,
Fair to Good Control - 7 - 8 %,
Unsatisfactory Control - 8 - 10 %
Poor Control - > 10 % .

Note : Hemoglobin electrophoresis (HPLC method) is recommended for detecting hemoglobinopathy.

Sample No : 07H0108322B Collection Date : 25/03/23 09:36 Ack Date : 25/03/2023 12:04 Report Date : 25/03/23 13:37

BLOOD SUGAR(F)

SAMPLE : PLASMA

BLOOD SUGAR FASTING 88 mg/dl 70 - 109

Method - Hexokinase

Sample No : 07H0108381B Collection Date : 25/03/23 13:07 Ack Date : 25/03/2023 14:04 Report Date : 25/03/23 16:12

BLOOD SUGAR(PP)

SAMPLE : PLASMA

BLOOD SUGAR PP 70 mg/dl 70 - 140

Method - Hexokinase

End of Report



Dr.S. Chatterjee
MD, MBBS, FAACC



LABORATORY INVESTIGATION REPORT

Patient Name : Mr. RAKESH KUMAR SINHA
UHID : NMHK.2307112
Episode : OP
Ref. Doctor : NMH
Address : EDEN CITY TOWER-C5, FLAT-1301 ,
MAHESHTALA ,SOUTH 24 PARGANAS,West
Bengal ,700137

Age/Sex : 40 Year(s) / Male
Order Date : 25/03/2023 09:10
Mobile No : 9903411334
DOB : 01/01/1983
Facility : NARAYAN MEMORIAL HOSPITAL

Clinical Pathology

INVESTIGATION	RESULTS	UNITS	BIOLOGICAL REF RANGE
Sample No : 07H0108320	Collection Date : 25/03/23 09:28	Ack Date : 25/03/2023 12:52	Report Date : 26/03/23 12:21

URINE FOR SUGAR FASTING^a

SAMPLE : URINE

RESULT ABSENT

Sample No : 07H0108381	Collection Date : 25/03/23 13:07	Ack Date : 25/03/2023 17:11	Report Date : 26/03/23 12:21
------------------------	----------------------------------	-----------------------------	------------------------------

URINE FOR SUGAR PP

SAMPLE : URINE

RESULT ABSENT

End of Report

Dr.S. Chatterjee
MD, MBBS, FAACC
(CONSULTANT BIOCHEMIST)

Checked By



LABORATORY INVESTIGATION REPORT

Patient Name : Mr. RAKESH KUMAR SINHA	Age/Sex : 40 Year(s) / Male
UHID : NMHK.2307112	Order Date : 25/03/2023 09:10
Episode : OP	
Ref. Doctor : NMH	Mobile No : 9903411334
	DOB : 01/01/1983
Address : EDEN CITY TOWER-C5, FLAT-1301 , MAHESHTALA ,SOUTH 24 PARGANAS,West Bengal ,700137	Facility : NARAYAN MEMORIAL HOSPITAL

Immunology

INVESTIGATION	RESULTS	UNITS	BIOLOGICAL REF RANGE
Sample No : 07H0108322	Collection Date : 25/03/23 09:36	Ack Date : 25/03/2023 11:25	Report Date : 25/03/23 16:55

BLOOD GROUPING & Rh TYPING

SAMPLE : EDTA BLOOD

BLOOD GROUP ' B '

Method - Agglutinationforward & Reverse

RH TYPE POSITIVE

THYROID FUNCTION TEST

SAMPLE : SERUM

T3	1.23	ng/ml	0.60 - 1.80
Method - ECLIA			
T4	9.16	ug/dL	5.40 - 11.70
Method - ECLIA			
TSH	3.33	uIU/ml	Adult Male – 0.27-5.50 Adult Female – 0.27-5.50 Newborns - <25 Upto 12 years – 0.3-5
Method - ECLIA			

Interpretations:

- For diagnostic purposes, the result should always be assessed in conjunction with the patient's medical history, clinical examinations and other findings.
- The assay is unaffected by icterus (Bilirubin < 701 µmol/L or < 41 mg/dL), hemolysis (Hb < 0.621 mmol/L or < 1 g/dL), lipemia (Intralipid < 1500 mg/dL), biotin (<102 nmol/L or < 25 ng/ml), IgG < 2 g/dL and IgM < 0.5 g/dL)
- There is no high dose hook effect at TSH concentrations upto 1000 µmol/ml.
- TSH values may be transiently altered because of non thyroidal illness like several infections, liver disease, renal and heart failure, several burns, trauma and surgery etc. Drugs that decrease TSH values e.g. L-dopa, Glucocorticoid drugs that increase TSH values e.g. Iodine, Lithium, Amiodarone.
- The assay is unaffected by icterus (bilirubin < 633 µmol/L or < 37 mg/dl), hemolysis (Hb < 1.4 mmol/L or < 2.3 g/dl), lipemia (triglycerides < 28.5 mmol/L or 2500 mg/dl) and biotin (< 409 nmol or < 100 ng/ml).
- The assay is unaffected by icterus (bilirubin < 599 µmol/L or < 35 mg/dl), hemolysis (Hb < 1.2 mmol/L or < 2.0 g/dl), lipemia (Intralipid < 1800 mg/dl) and biotin (< 123 nmol or < 30 ng/ml).



LABORATORY INVESTIGATION REPORT

Patient Name : Mr. RAKESH KUMAR SINHA

UHID : NMHK.2307112

Episode : OP

Ref. Doctor : NMH

Address : EDEN CITY TOWER-C5, FLAT-1301 ,
MAHESHTALA ,SOUTH 24 PARGANAS,West
Bengal ,700137

Age/Sex : 40 Year(s) / Male

Order Date : 25/03/2023 09:10

Mobile No : 9903411334

DOB : 01/01/1983

Facility : NARAYAN MEMORIAL HOSPITAL

End of Report

Dr.S. Chatterjee
MD, MBBS, FAACC
(CONSULTANT BIOCHEMIST)

Dr.MAINAK CHAKRABORTY
MBBS, MD(PATH)
(CONSULTANT PATHOLOGIST)

Checked By



DIAGNOSTICS REPORT

Patient Name	: Mr. RAKESH KUMAR SINHA	Order Date	: 25/03/2023 09:10
Age/Sex	: 40 Year(s)/Male	Report Date	: 25/03/2023 15:33
UHID	: NMHK.2307112	IP No	:
Ref. Doctor	: NMH	Facility	: NARAYAN MEMORIAL HOSPITAL
Address	: EDEN CITY TOWER-C5, FLAT-1301, MAHESHTALA,SOUTH 24 PARGANAS, West Bengal, 700137	Mobile	: 9903411334

USG REPORT OF WHOLE ABDOMEN (SCREENING)

LIVER : Liver is normal in size. **Parenchymal echogenicity is mildly raised.**
Intrahepatic biliary radicles are not dilated. No focal mass lesion is seen.

PORTA :PV : Normal. PV measures 1.0 cm.
CBD : Normal . CBD measures 0.3 cm.

GALL BLADDER :Gall bladder is normal in size, contour, outline and position. No calculus is seen. Wall thickness is normal.

PANCREAS :Pancreas is normal in size and parenchymal echogenicity. Pancreatic duct is not dilated.

SPLEEN :Spleen is not enlarged and parenchyma shows normal homogeneous pattern.

KIDNEYS :Both kidneys are normal in size, shape, outline, position and parenchymal echogenicity. Corticomedullary differentiation maintained. No evidence of any calculus/ mass / hydronephrosis is seen.
Right kidney measures :10.8 cm & Left kidney measures : 11.9 cm.

URINARY BLADDER : Urinary bladder is normal in contour, outline and distension.
No vesical lesion is seen.



DIAGNOSTICS REPORT

Patient Name	: Mr. RAKESH KUMAR SINHA	Order Date	: 25/03/2023 09:10
Age/Sex	: 40 Year(s)/Male	Report Date	: 25/03/2023 15:33
UHID	: NMHK.2307112	IP No	:
Ref. Doctor	: NMH	Facility	: NARAYAN MEMORIAL HOSPITAL
Address	: EDEN CITY TOWER-C5, FLAT-1301, MAHESHTALA,SOUTH 24 PARGANAS, West Bengal, 700137	Mobile	: 9903411334

PROSTATE : Prostate is normal size, outline and echotexture appear normal. No focal lesion is seen. Prostate measures 3.2 cm x 3.9 cm x 2.9 cm. It weight approx 20.3 gm.

PERITONEUM : : No free fluid is noted.

RETROPERITONEUM : IVC and aorta appear normal. No lymphadenopathy is seen.

IMPRESSION : Mildly fatty changes in liver.

Dr.MADHUSHREE RAY NASKAR , MBBS
,DMRD

Consultant Radiologist

RegNo: 57032



DIAGNOSTICS REPORT

Patient Name	: Mr. RAKESH KUMAR SINHA	Order Date	: 25/03/2023 09:10
Age/Sex	: 40 Year(s)/Male	Report Date	: 25/03/2023 14:56
UHID	: NMHK.2307112	IP No	:
Ref. Doctor	: NMH	Facility	: NARAYAN MEMORIAL HOSPITAL
Address	: EDEN CITY TOWER-C5, FLAT-1301, MAHESHTALA,SOUTH 24 PARGANAS, West Bengal, 700137	Mobile	: 9903411334

CHEST X-RAY REPORT OF PA VIEW

Lung fields are clear. No focal parenchymal opacity is seen.

No appreciable pleural thickening / calcification is noted.

Costo-phrenic angles are normal.

Cardiac shadow appears normal.

Bilateral hilar shadows are normal.

No obvious bony abnormality is seen.

Dr. Sayani Mahal, MD Radiology (AIIMS), PDCC (AIIMS)

RegNo: 74369



DIAGNOSTICS REPORT

Patient Name	: Mr. RAKESH KUMAR SINHA	Order Date	: 25/03/2023 09:10
Age/Sex	: 40 Year(s)/Male	Report Date	: 25/03/2023 20:06
UHID	: NMHK.2307112	IP No	:
Ref. Doctor	: NMH	Facility	: NARAYAN MEMORIAL HOSPITAL
Address	: EDEN CITY TOWER-C5, FLAT-1301, MAHESHTALA, SOUTH 24 PARGANAS, West Bengal, 700137	Mobile	: 9903411334

STRESS TEST (TREAD MILL)

The patient exercised according to the BRUCE for 7.19 mins, achieving a work level of Max. METS: 10.20 The resting heart rate of 67 bpm rose to a maximal heart rate of 175 (97% of Pr.MHR) bpm. The resting blood pressure of 120/80 mmHg, rose to a maximum blood pressure of 150/80 mmHg. The exercise stress test was stopped due to THR achieved.

Interpretation

Summary: Resting ECG: normal. Functional capacity: normal. HR response to Exercise: appropriate..BP response to Exercise: appropriate. Chest pain: none. Arrhythmia: none. ST changes: Non-specific.

Conclusion

**EXERCISE STRESS TEST IS NEGATIVE FOR EVIDENCE OF PROVOCABLE MYOCARDIAL ISCHAEMIA.
GOOD EFFORT TOLERANCE.**

Please correlate clinically.

Dr.CHANCHAL KR KUNDU , MBBS,MD(CAL),DM(CARDIOLOGY)

RegNo: 58024

EXERCISE STRESS TEST REPORT

Patient Name: MR.RAKESH KUMAR SINHA
Regn. ID.: NMHK 2307112
Height: 181 cm.
Weight: 84 kg

DOB: 01-01-1983
Age: 40 yrs.
Gender: Male
Race: Indian

Study Date: 25.03.2023
Test Type: Treadmill Stress Test
Protocol: BRUCE

Attending Physician: Dr. Sourav basu
Reporting Physician: Dr. Indira Banerjee
Technician: SHEKHAR SARKAR,Technologist

Medication:
No Medication

Medical History:
Check up
Reason for Exercise Test:
Health checkup

Phase Name	Stage Name	Time in stage	Mets	Speed (km/h)	Grade (%)	HR (bpm)	BP (mmHg)
PRETEST	SUPINE	0.36	1.0	0.0	0.00	67	120/80
	STANDING	0.19	1.0	0.0	0.00	91	120/80
	HYPERVEN.	0.48	1.0	0.0	0.00	107	120/80
EXERCISE	STAGE 1	3.0	4.6	1.7	10.00	143	130/80
	STAGE 2	3.0	7.0	2.5	12.00	160	150/80
	PEAK EX	1.19	10.2	3.4	14.00	175	150/80
RECOVERY	EARLY	1.0	1.8	1.0	0.00	154	150/80
	LATE	7.15	1.0	0.0	0.00	93	120/80

The patient exercised according to the BRUCE for 7.19 mins, achieving a work level of Max. METS: 10.20 The resting heart rate of 67 bpm rose to a maximal heart rate of 175 (97% of Pr.MHR) bpm. The resting blood pressure of 120/80 mmHg, rose to a maximum blood pressure of 150/80 mmHg. The exercise stress test was stopped due to THR achieved.

Interpretation

Summary: Resting ECG: normal. Functional capacity: normal. HR response to Exercise: appropriate. BP response to Exercise: appropriate. Chest pain: none. Arrhythmia: none. ST changes: Non-specific.

Conclusion

EXERCISE STRESS TEST IS NEGATIVE FOR EVIDENCE OF PROVOCABLE MYOCARDIAL ISCHAEMIA. GOOD EFFORT TOLERANCE.

Please correlate clinically.

Protocol: Bruce

Stage: Supine

Speed: 0 mph

Grade: 0 %

(THR: 152 bpm)

B.P: 120 / 80

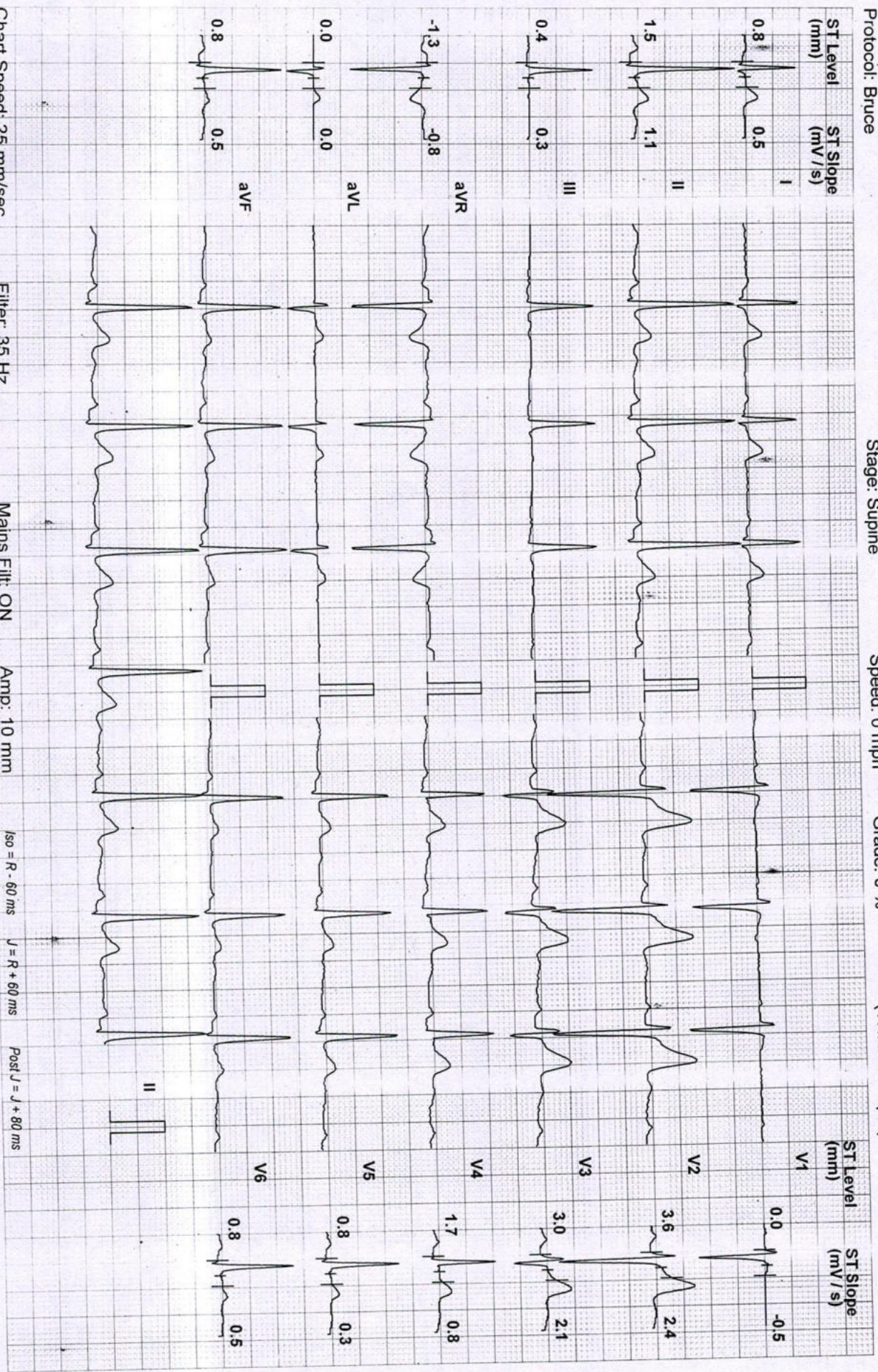

RAKESH KUMAR SINHA (40 M)

Narayan Memorial Hospital, Behala

ID: 2307112

Date: 25-Mar-23

Exec Time : 0 m 0 s

Stage Time : 0 m 19 s HR: 91 bpm

Protocol: Bruce

Stage: Standing

Speed: 0 mph

Grade: 0 %

(THR: 152 bpm)

B.P: 120 / 80

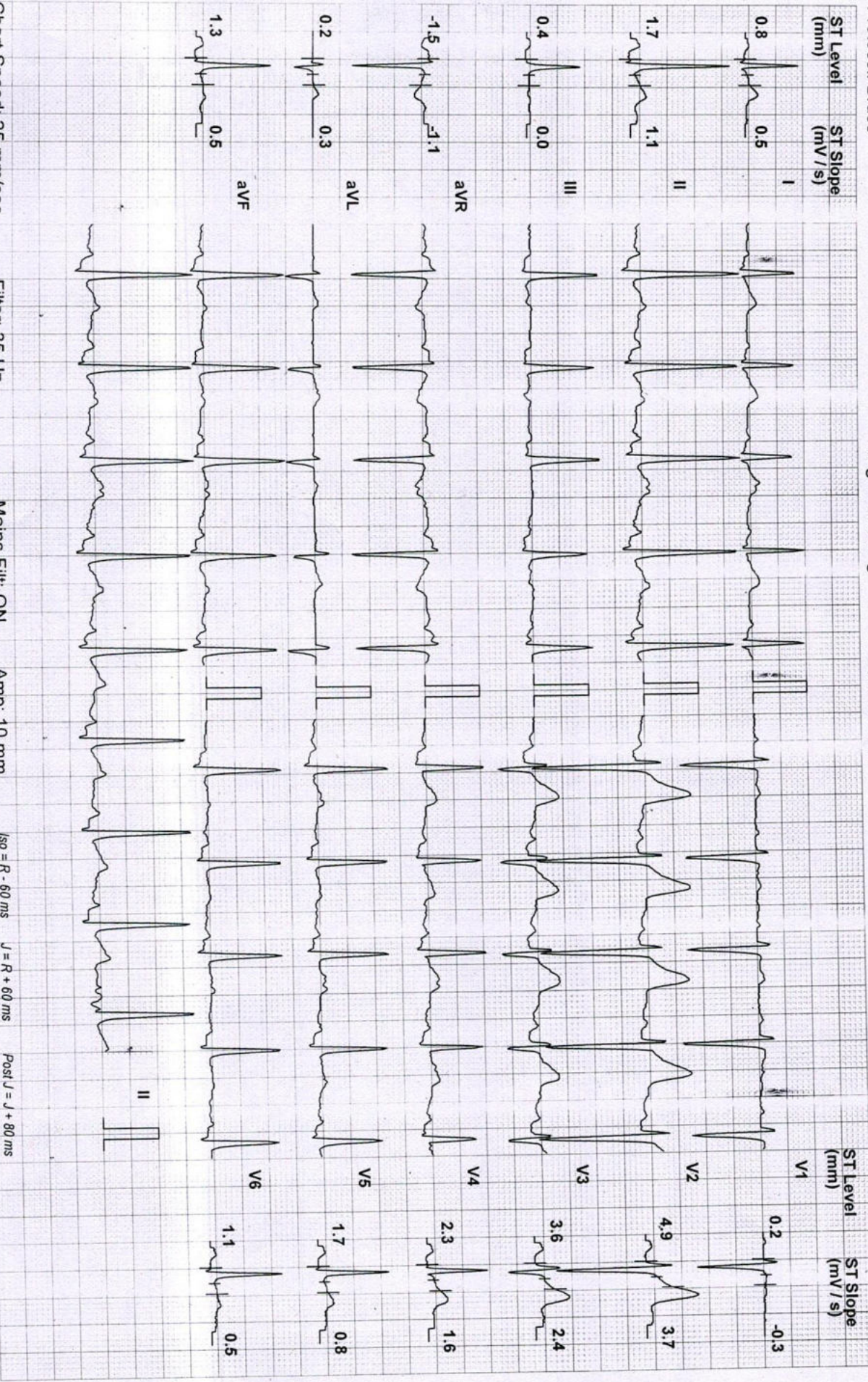

Chart Speed: 25 mm/sec

Filter: 35 Hz

Mains Fil: ON

Amp: 10 mm

iso = R - 60 ms

J = R + 60 ms

Post J = J + 80 ms

Schiller Spandan V 4.7

RAKESH KUMAR SINHA (40 M)

ID: 2307112

Date: 25-Mar-23

Exec Time: 0 m 0 s

Stage Time: 0 m 48 s

HR: 107 bpm

Narayan Memorial Hospital, Behala

Protocol: Bruce

Stage: Hyperventilation

Speed: 0 mph

Grade: 0 %

(THR: 152 bpm)

B.P.: 120 / 80

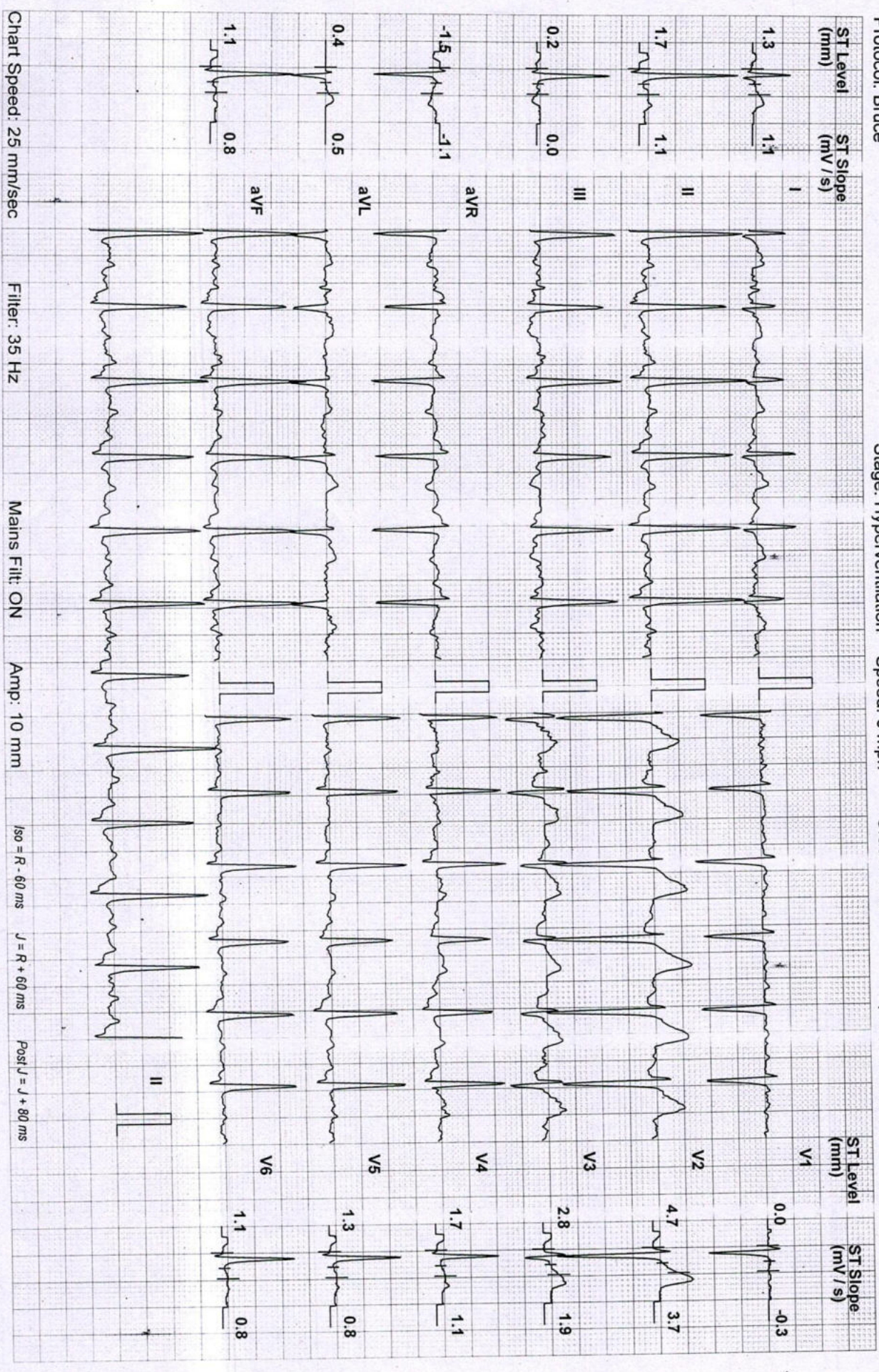

Schiller Spandan V4.7

Narayan Memorial Hospital, Behlala

RAKESH KUMAR SINHA (40 M)

ID: 2307112

Date: 25-Mar-23

Exec Time : 3 m 0 s

Stage Time : 3 m 0 s

HR: 143 bpm

Protocol: Bruce

Stage: 1

Speed: 1.7 mph

Grade: 10 %

(THR: 152 bpm)

B.P: 130 / 80

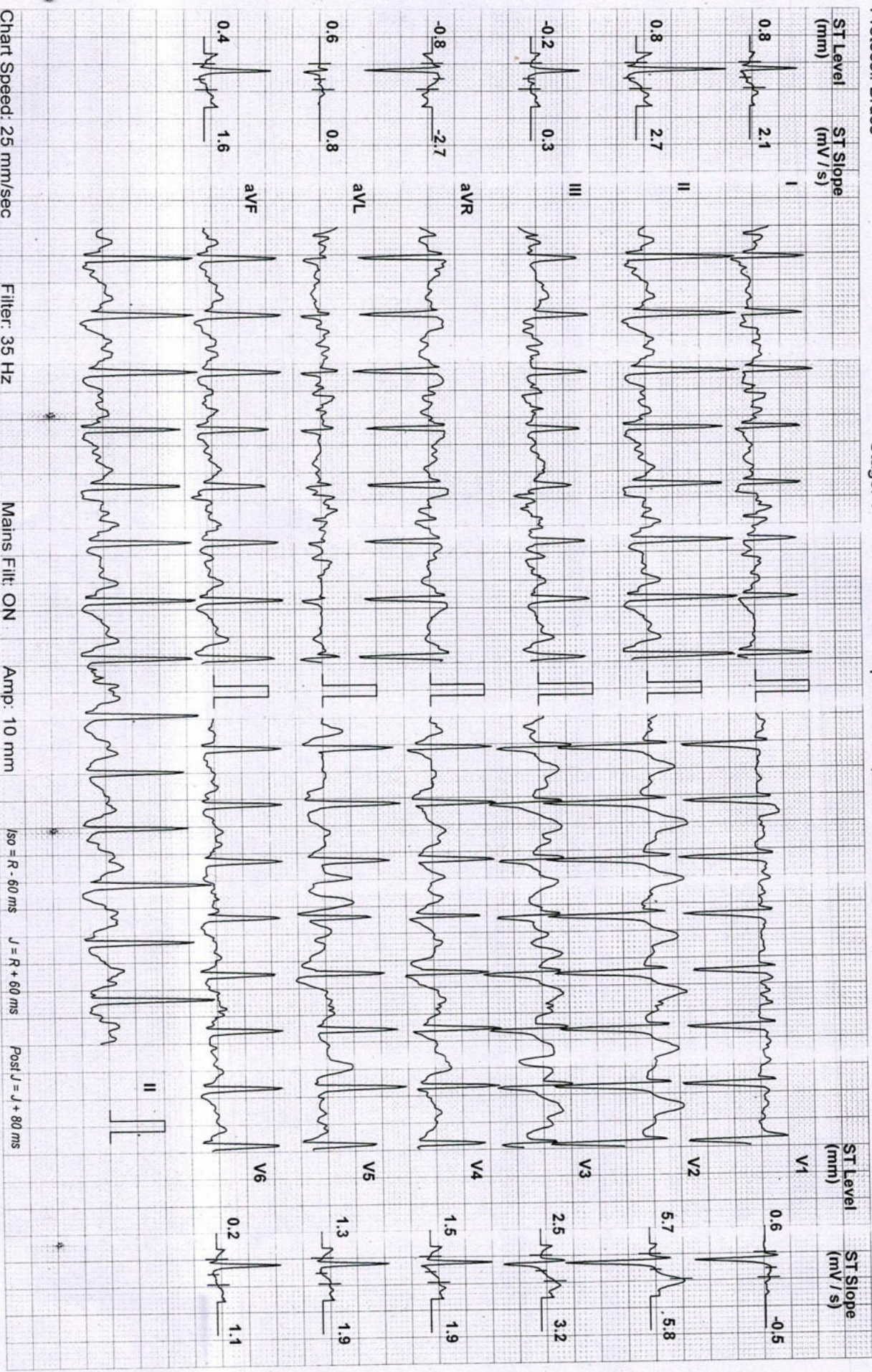

Chart Speed: 25 mm/sec
Filter: 35 Hz
Mains Filt: ON
Amp: 10 mm
Iso = R - 60 ms
J = R + 60 ms
Post J = J + 80 ms
Schiller Spandan V 4.7

Protocol: Bruce

Stage: 2

Speed: 2.5 mph

Grade: 12 %

(THR: 152 bpm)

B.P: 150 / 80

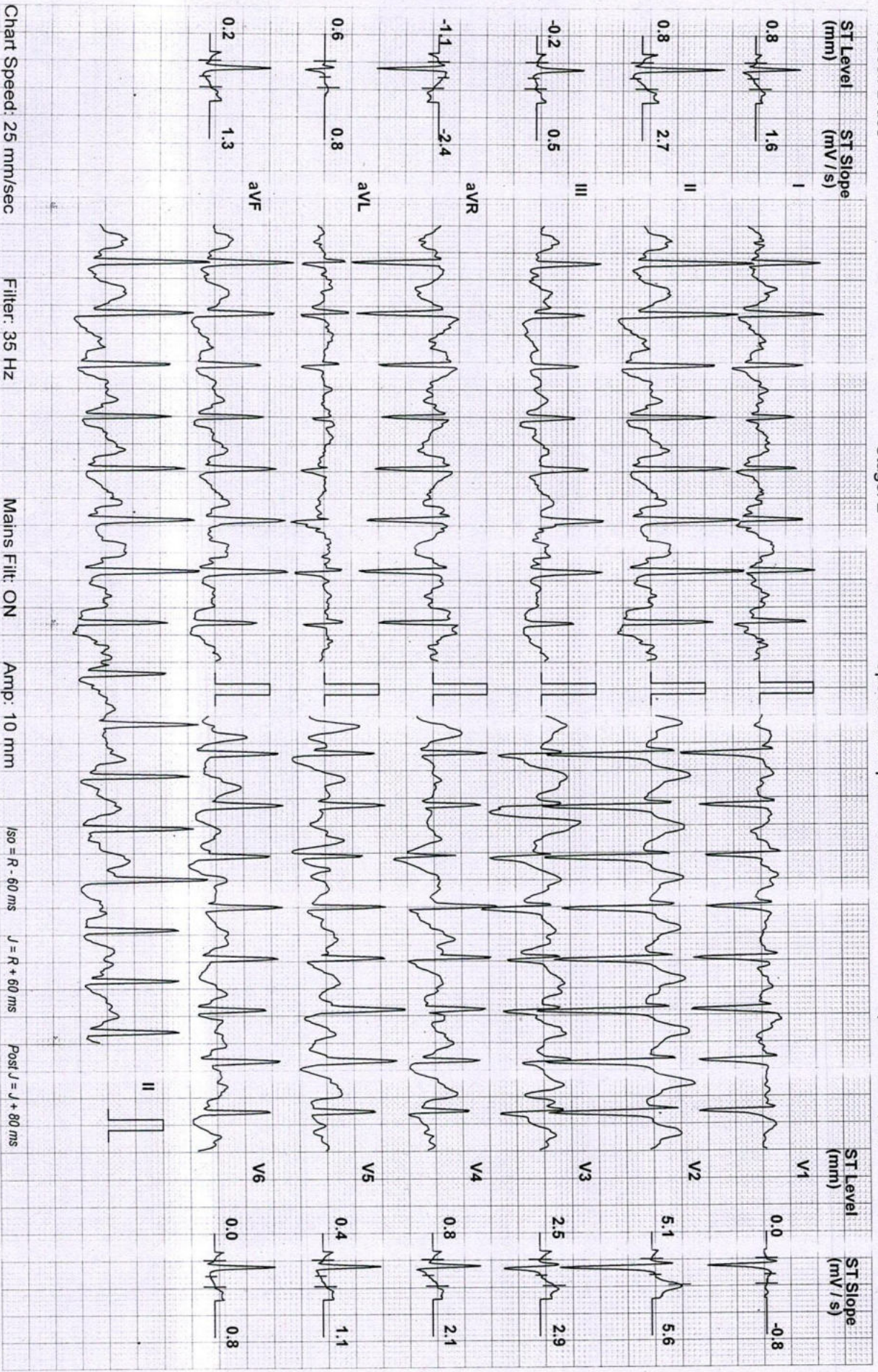

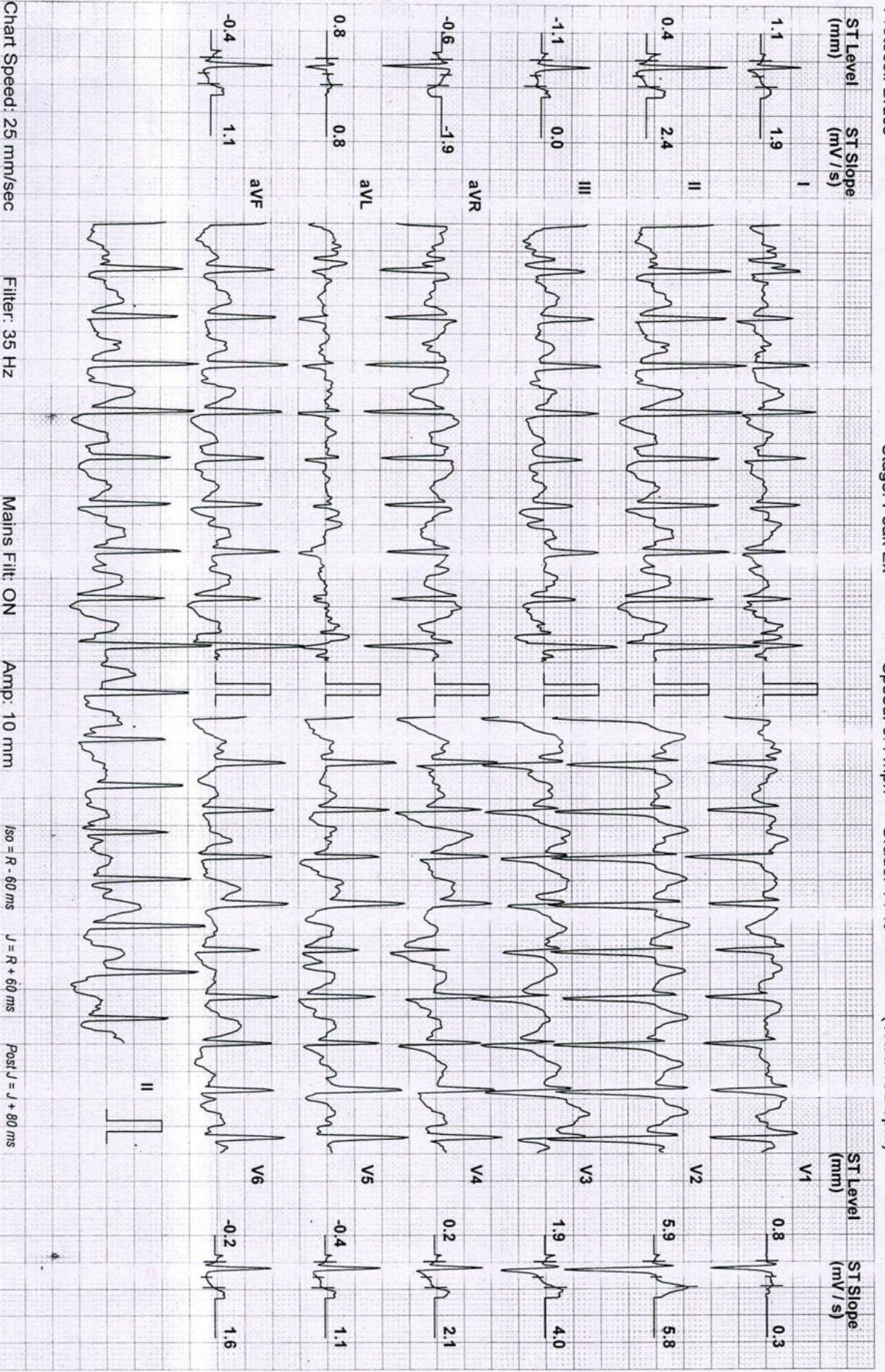

Chart Speed: 25 mm/sec

Filter: 35 Hz

Mains Filt: ON

Amp: 10 mm

iso = R - 60 ms

J = R + 60 ms

Post J = J + 80 ms

Schiller Spandan V 4.7

Narayan Memorial Hospital, Behala

RAKESH KUMAR SINHA (40 M)

ID: 2307112

Date: 25-Mar-23

Exec Time : 7 m 19 s Stage Time : 1 m 0 s

HR: 154 bpm

Protocol: Bruce

Stage: Recovery(1)

Speed: 0 mph

Grade: 0 %

(THR: 152 bpm)

B.P: 150 / 80

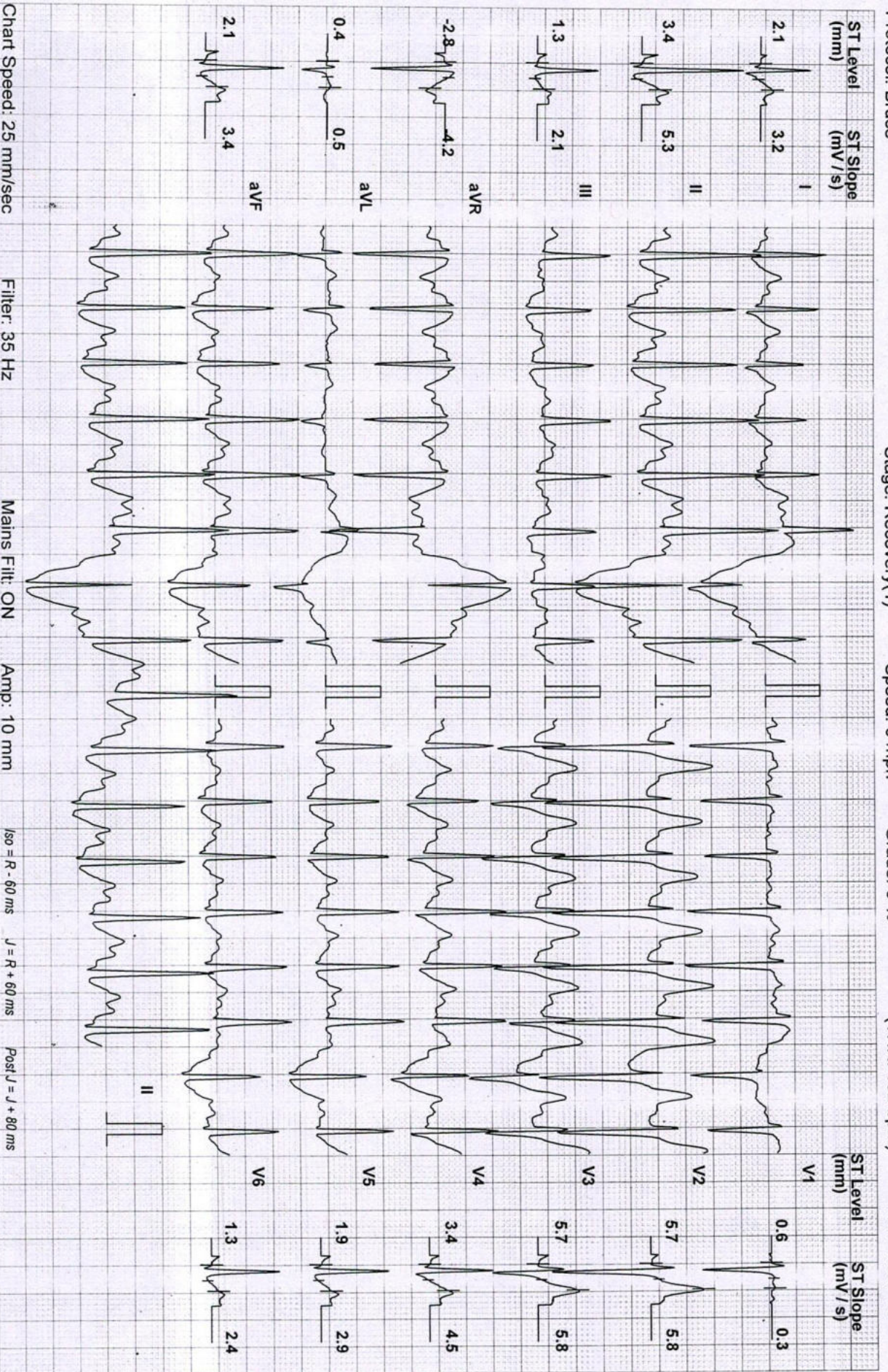

Chart Speed: 25 mm/sec
Schiller Spandan V 4.7

Filter: 35 Hz

Mains Filt: ON

Amp: 10 mm

iso = R - 60 ms

J = R + 60 ms

Post J = J + 80 ms

Narayan Memorial Hospital, Behala

RAKESH KUMAR SINHA (40 M)

ID: 2307112

Date: 25-Mar-23

Exec Time : 7 m 19 s Stage Time : 2 m 0 s

HR: 102 bpm

Protocol: Bruce

Stage: Recovery(2)

Speed: 0 mph

Grade: 0 %

(THR: 152 bpm)

B.P: 150 / 80

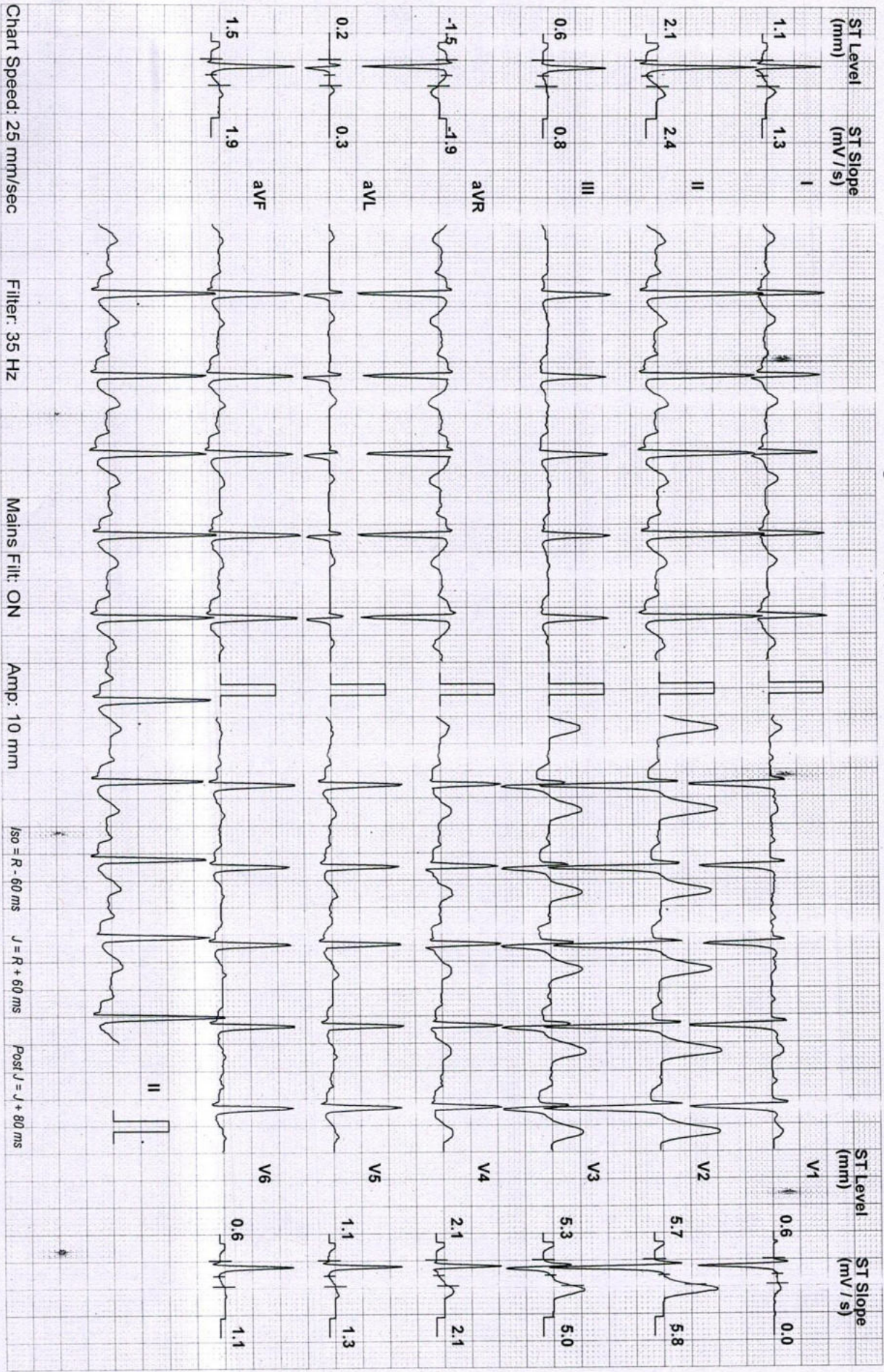

Chart Speed: 25 mm/sec Filter: 35 Hz Mains Filt: ON Amp: 10 mm Iso = R - 60 ms J = R + 60 ms Post J = J + 80 ms

RAKESH KUMAR SINHA (40 M)

Narayan Memorial Hospital, Behala

ID: 2307112

Date: 25-Mar-23

Exec Time: 7 m 19 s

Stage Time: 2 m 0 s

HR: 105 bpm

Protocol: Bruce

Stage: Recovery(3)

Speed: 0 mph

Grade: 0 %

(THR: 152 bpm)

B.P: 140 / 80

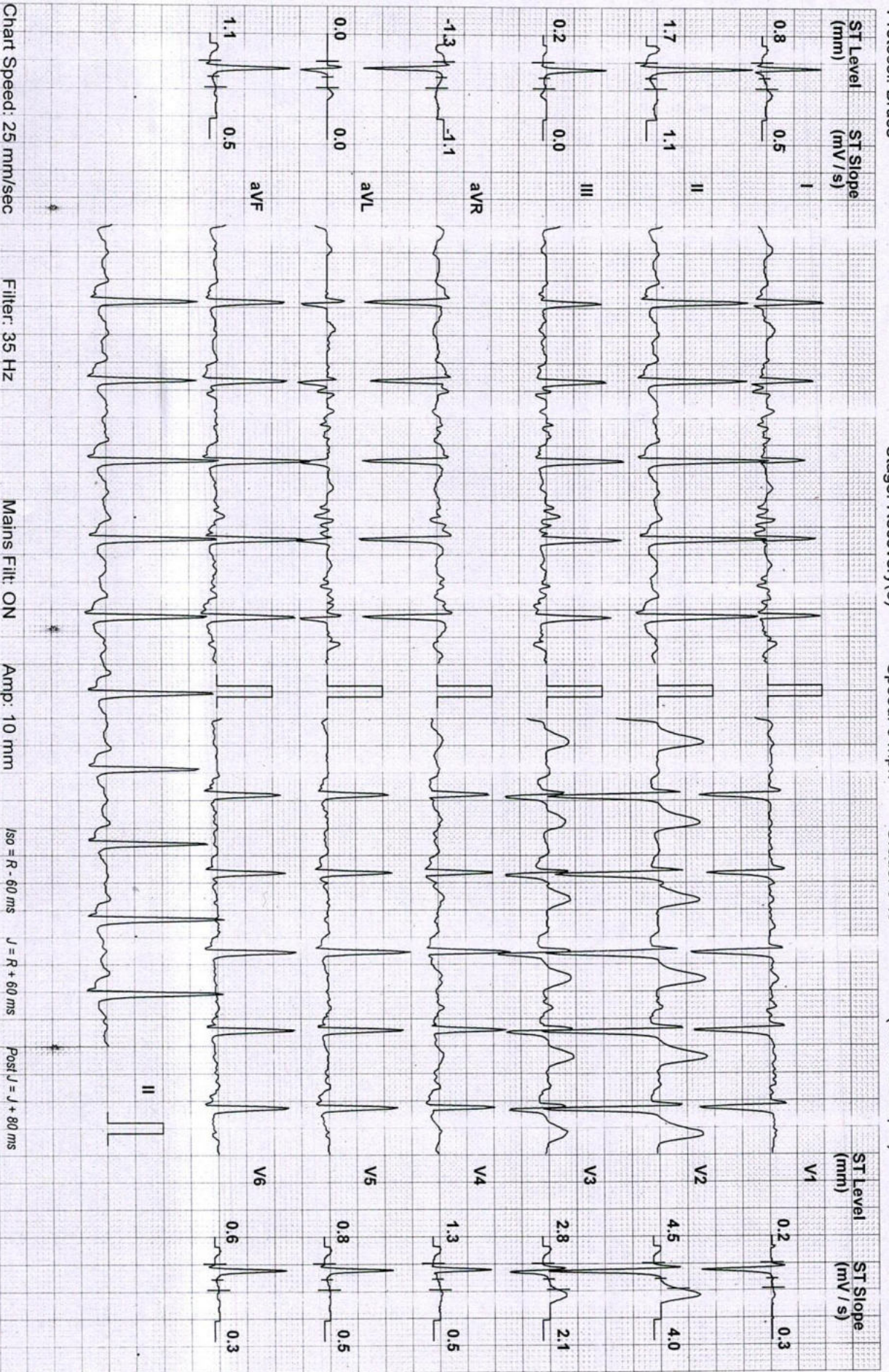

Schiller Spandan V 4.7

RAKESH KUMAR SINHA (40 M)

ID: 2307112

Date: 25-Mar-23

Exec Time : 7 m 19 s Stage Time : 2 m 0 s

HR: 95 bpm

Narayan Memorial Hospital, Behala

Protocol: Bruce

Stage: Recovery(4)

Speed: 0 mph

Grade: 0%

(THR: 152 bpm)

B.P: 140/80

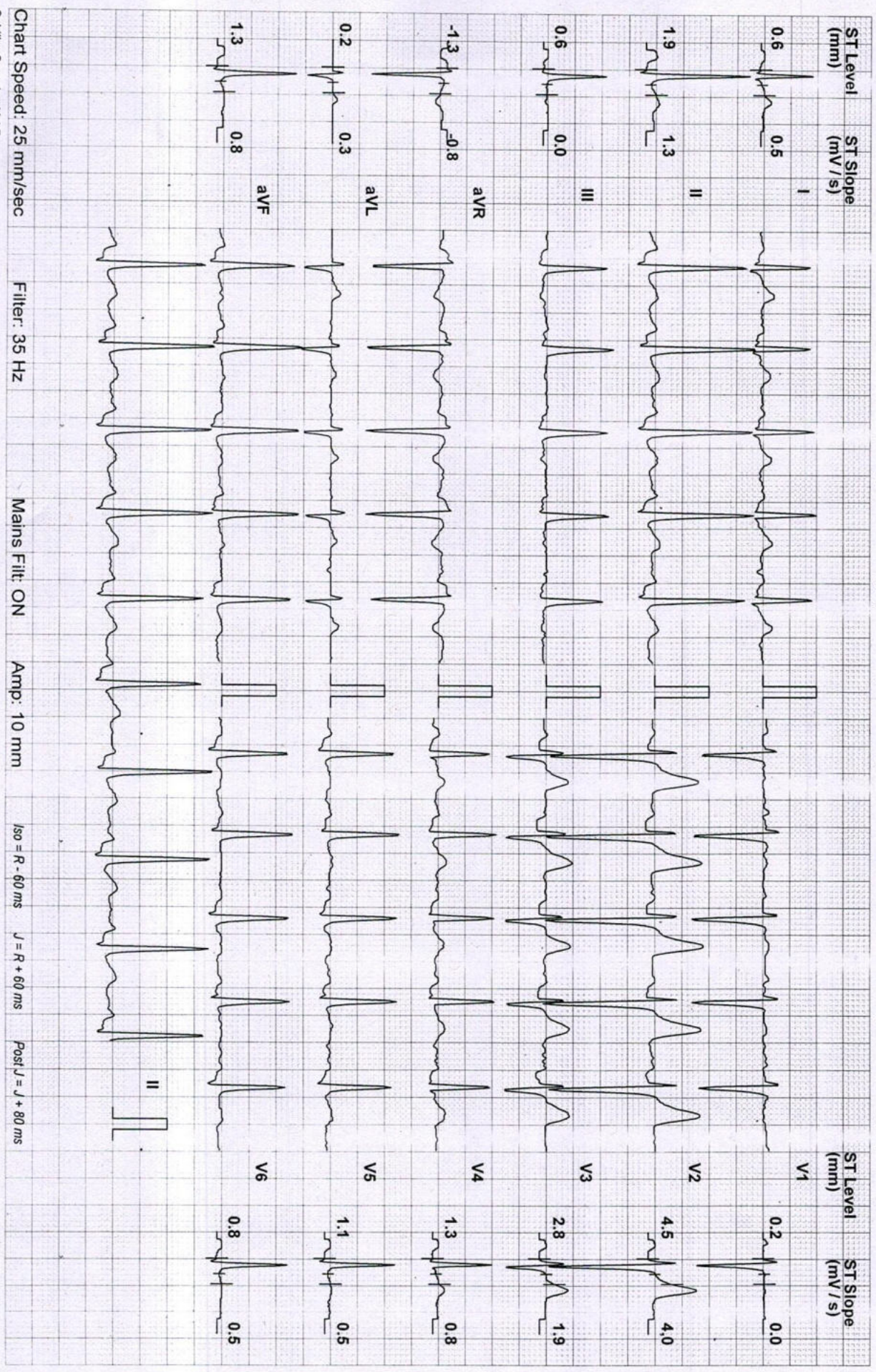

Schiller Spandan V 4.7