



METRO

HOSPITAL & HEART INSTITUTE

(A unit of Sunhill Hospitals Private Limited)
(NABH & ISO 9001: 2008 Certified)

FINAL IMPRESSION

- Normal Acoustic Window
- Normal Chambers Dimensions
- Mild concentric LVH
- No RWMA
- LVEF~60%
- No LVDD
- Trace MR, Trace TR, PASP 27 mmHg
- No pericardial effusion
- No Intracardiac clot

Dr. Krishna CK

MD, DNB (Medicine), DNB (Cardiology)
Consultant Interventional Cardiology
DMC Reg. No: 47244

Dr. Ajit Kumar

MBBS, PGDCC
Associate Consultant, Cardiology
UKMC Reg. No: 7569

(Note: This document is not for medico-legal purpose)

Plot No. F-1, Sector-6A, SIDCUL, Haridwar - 249 403

Emergency : +91 8191902600, Phone : 01334 - 239040 / 42 / 43, Fax : 01334 - 239043

E-mail : metroharidwar@metrohospitals.com, Website: www.metrohospitals.com

Regd. Office : 21, Community Center, Preet Vihar, New Delhi-110092

CIN No.: U33201DL2006PTC156918

MHHI/CL/0115/Rev. No. 01



2D ECHOCARDIOGRAPHY

Name:	Mr. Mayank Sharma	UHID No:	2022016381
Age/Sex:	71Y/M	Ward:	OPD
Referred by:	Dr. Krishna CK	Date:	27/08/2022

ACOUSTIC WINDOW: Normal

MEASUREMENTS AND CALCULATIONS

Measurements	Observed Value	Reference Value
IVS (ED)	1.1	(0.6 – 1.1 cm)
LVPW (ED)	1.2	(0.6 – 1.1 cm)
LVID (ED)	4.7	Male (3.7 – 5.5 cm) Female (3.7 – 5.2 cm)
Aortic root diameter	2.8	(2.0 – 3.7 cm)
LA dimension	3.5	Male (1.9 – 4.0 cm) Female (1.7 – 3.8 cm)
LV EF	60%	(55 – 75%)

MORPHOLOGICAL DATA

Mitral valve	Normal	Right Atrium	Normal
Aortic valve	Normal	Right Ventricle	Normal
Tricuspid valve	Normal	PA	Normal
Pulmonary valve	Normal	IVS	Intact
		IAS	Intact

DOPPLER STUDY

Valve	Regurges	Velocities (cm/s)	Gradients (mmHg)
Mitral	Trace	E – 85, A – 45, E/A>1	
Aortic	Nil	Vel – 103	
Tricuspid	Trace	Vel – 236	PASP – 27
Pulmonary	Nil	Vel – 70	



METRO

HOSPITAL & HEART INSTITUTE

(A unit of Sunhill Hospitals Private Limited)
(NABH & ISO 9001: 2008 Certified)

Radiology Investigation Report (Provisional)

Name : Mr. Mayank Sharma
Ref. By : Dr. ANIL SINGH
IP/OP : OP/202212349
Date : 27/08/2022

Age/Sex : 33 Y/M
UHID NO : 2022016381
Request No : 70204521

X-RAY CHEST PA View

Trachea is central.
Bilateral hila are normal in size & density.
Cardiac silhouette is normal.
Bilateral lung fields are clear.
Bilateral Costophrenic angles are normal.
Bilateral domes of diaphragm are normal in position & contour.
Bones and soft tissues are normal.

IMPRESSION : Normal skiagram

DR. PRAKASH CHANDRA PANDEY
MBBS, DMRD
CONSULTANT RADIOLOGIST

Note:

- (1) Not Valid for medical-legal purposes.
- (2) This is a professional opinion based on imaging finding and not the diagnosis.
- (3) In case of any discrepancy due to machine error or typing error, please get it rectified immediately.

Pathology Report



METRO
 HOSPITAL & HEART INSTITUTE
 (A Part of Sunhill Hospitals Private Limited)
 Sample TINABH & ISO 9001:2008 Certified
 Reporting Time : 20:59

By : Mr. Mayank Sharma
 OP : Dr. ANIL SINGH
 OP : OP/202212349
 Sample Date : 27/08/2022
 Reporting Date: 27/08/2022

Test	Result	Unit	Bio. Ref. Inter.	Test Method
Urine Examination				
URINE SUGAR	NIL			
URINE ROUTINE ANALYSIS				
PHYSICAL EXAMINATION				
COLOUR	PALE YELLOW		-	
TRANSPARENCY	CLEAR		-	
S. GRAVITY	1.025		-	
CHEMICAL EXAMINATION				
ALBUMIN	NIL		-	
SUGAR	NIL		-	
pH	6.5		-	
BLOOD	NIL		-	
KETONE	NIL		-	
MICROSCOPIC EXAMINATION				
PUS CELLS	1-2		-	
EPITHELIAL CELLS	2-3		-	
RBC	NIL		-	
CRYSTALS	NIL		-	
CAST	NIL		-	
BACTERIA	NIL		-	
AMORPHOUS PHOSPHATE	NIL		-	
AMORPHOUS URATES	NIL		-	

*** End of Reports ***

Dr. Vishal Arora
 MBBS, DCP
 (Consultant Pathologist)

Checked By 

Note:

1. These reports are mere estimation of values at that particular time and are liable to vary/change in different conditions in different laboratories.
2. The values are to be collaborated with clinical findings by qualified doctor and any alarming and unexpected results should be reported to Lab urgently for recheck and manual typing errors.
3. These reports are not valid for medicolegal purposes and all doctor unsigned reports should be considered provisional only.
4. All card based tests are screening test therefore need confirmation by other alternative test like (PCR, ELISA).

Pathology Report



METRO

Age Sex : 33 Y M
 UHID : 202201728
HOSPITAL & HEART INSTITUTE
 (A Unit of Sunhil Hospitals Private Limited)
 Request No. : 1016408
 Sample Time : 27/08/2022
 (NABL & ISO 9002:2008 Certified)

Reporting Time : 20:59

: Mr. Mayank Sharma
 : Dr. ANIL SINGH
 : OP/202212349
 Sample Date : 27/08/2022
 Reporting Date: 27/08/2022

Test	Result	Unit	Bio. Ref. Inter.	Test Method
Biochemistry				
HBIAC	5.9	%	4.5-6.3	
BLOOD SUGAR -FASTING	90.0	mg/dl	70.0-110.0	
BLOOD SUGAR -PP		mg/dl	70.0-140.0	
LIPID PROFILE				
TOTAL CHOLESTEROL	209.0	mg/dl	00-250.0	
HDL-CHOLESTEROL	50.0	mg/dl	00-50.0	
LDL	100.0	mg/dl	00-150.0	
TRIGLYCERIDES	120.0	md/dl	30-150	
VLDL	24.0	mg/dl	0-50	
CHOL/HDL Ratio	4.1		<4.5	
LFT (LIVER FUNCTION TEST)				
BILIRUBIN INDIRECT	0.30	mg/dl	0.2-0.8	
SGOT	40.0	U/L	10-42	
SGPT	52.0	U/L	10-42	
BILIRUBIN TOTAL	0.60	mg/dl	0.2-1.0	
ALKALINE PHOSPHATASE	78.0	IU/L	28-111	
BILIRUBIN DIRECT	0.30	mg/dl	0.1-0.4	
TOTAL PROTEIN	7.9	gm/dl	6.4-8.2	
ALBUMIN	4.0	g/dl	3.5-5.0	
GLOBULIN	3.9	gm/dl	2.0-4.0	
AG RATIO	1.0		-	
KFT (KIDNEY FUNCTION TEST)				
UREA	18.0	mg/dl	15-45	
SODIUM	135.0	mmol/L	135-155	
CREATININE	0.92	mg/dl	0.6-1.3	
URIC ACID	6.0	mg/dl	3.0-7.6	
BUN	9.0	mg/dl	05-20	
POTTASSIUM	5.2	mmol/L	3.5-5.5	
CALCIUM	10.0	mg/dl	8.5-10.5	

*** End of Reports ***

Dr. Vishal Arora
 MBBS, DCP
 (Consultant Pathologist)

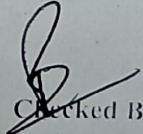
 Checked By

Note:

1. These reports are mere estimation of values at that particular time and are liable to vary/change in different conditions in different laboratories.
2. The values are to be collaborated with clinical findings by qualified doctor and any alarming and unexpected results should be reported to Lab urgently for recheck and manual typing errors.
3. These reports are not valid for medicolegal purposes and all doctor unsigned reports should be considered provisional only.
4. All card based tests are screening test therefore need confirmation by other alternative test like (PCR, ELISA).

Pathology Report



METRO

HOSPITAL & HEART INSTITUTE

(A Part of Sunil Hospitals Private Limited)

NABH & ISO 9001:2008 Certified

Reporting Time : 20:59

Mr. Mayank Sharma
Dr. ANIL SINGH
OP/202212349

Sample Date : 27/08/2022
Reporting Date: 27/08/2022

Test	Result	Unit	Bio. Ref. Inter. Test Method
Hematology			
CBC (COMPLETE BLOOD COUNT/HAEMOGRAM)			
HB	14.2	gm/dl	M - 13-18
TLC	7830	/cumm	4000-11000
DLC (WBC DIFFERENTIAL)			
NEUTROPHILS	66	%	45-75
LYMPHOCYTES	25	%	25-45
EOSINOPHILS	05	%	1-6
MONOCYTES	04	%	2-8
BASOPHILS	00	%	--<2
RBC	4.23	million	3.5-5.5
PCV	40.5	%	36-52
MCV	95.8	fL	80-100
MCH	33.2	PG	27-32
MCHC	34.9	gm/dl	31-37
PLATELET COUNT	3.00	lakh/cumm	1.5-4.5
RDW	12.4	%	11.5-15
BLOOD GROUP			
ABO	O	-	-
Rh	NEGATIVE	-	-
ESR	17	mm/hr	20

*** End of Reports ***

Dr. Vishal Arora
MBBS, DCP
(Consultant Pathologist)

Checked By

Note:

1. These reports are mere estimation of values at that particular time and are liable to vary/change in different conditions in different laboratories.
2. The values are to be collaborated with clinical findings by qualified doctor and any alarming and unexpected results should be reported to Lab urgently for recheck and manual typing errors.
3. These reports are not valid for medicolegal purposes and all doctor unsigned reports should be considered provisional only.
4. All card based tests are screening test therefore need confirmation by other alternative test like(PCR,ELISA).

Mr. Mayank Sharma
33y/m
27/08/22

GE MAC1200 ST METRO HOSPITAL HARIDWAR

Interpretation:
normal ECG

< P
< T
< QRS

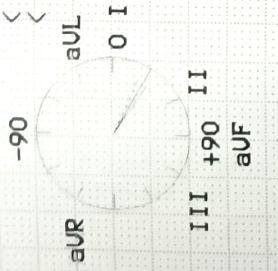

Measurement Results:

QRS	368 /	90 ms
QT/QTcB	152 ms	392 ms
PR	108 ms	
P	882 /	890 ms
PR/PP	25 / 30 /	35 degrees
P/ORS/T	34 /	36 ms
QTd/QTcBd	1.4 mV	
Sokolow	9	
NK		

Unconfirmed report.

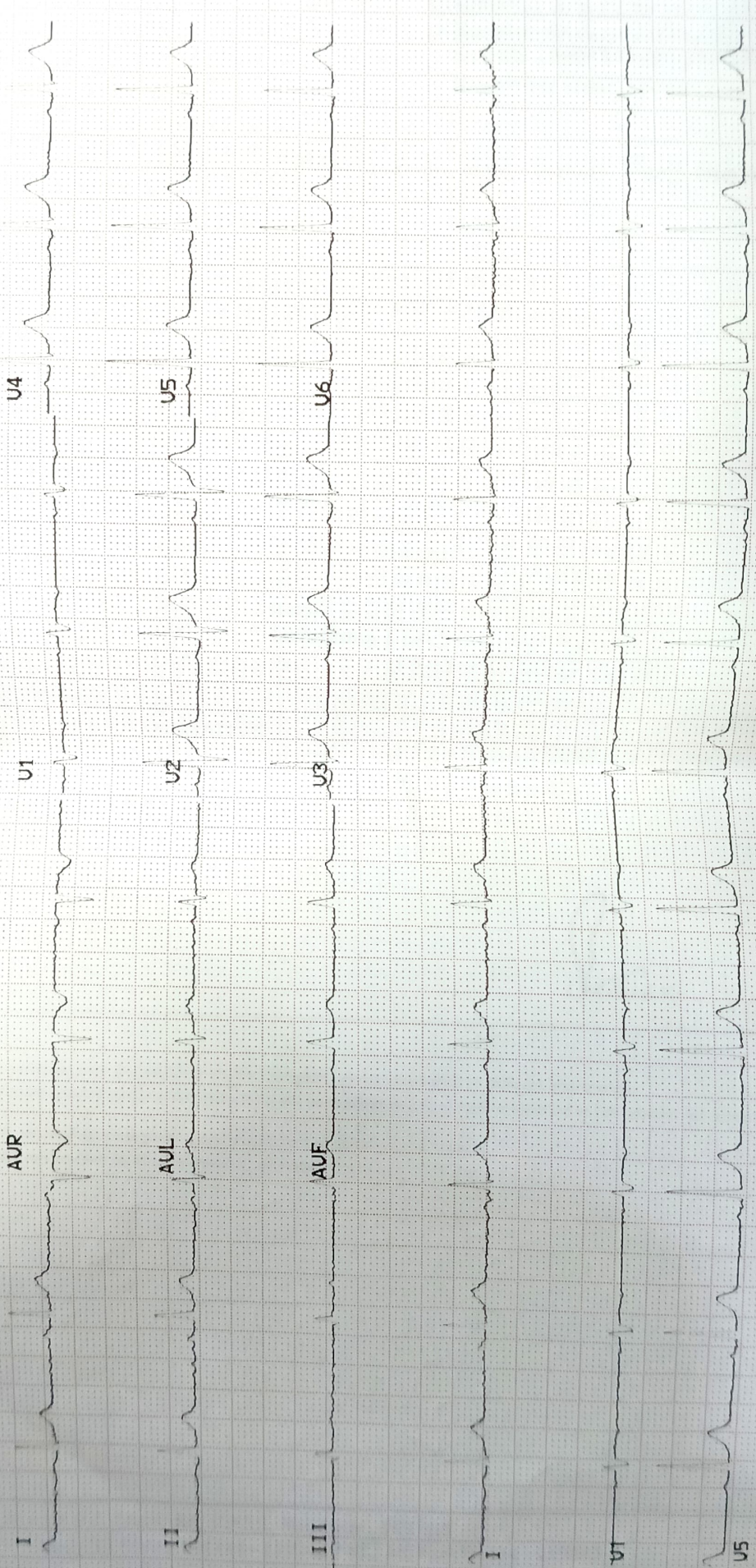

FDC 1000/

METRO HOSPITAL & HEART INSTITUTE

COMPANY Medi Wheel Haridwar

EMPLOYEE NO..... DEPTT..... DATE 27/10/22

NAME Mayank Sharma AGE/SEX 33/M DOB.....

DESIGNATION..... MOBILE NO 92580 12555

CHEST (INSP)..... cm CHEST (EXP)..... cm CHEST EXPANSION..... cm

HEIGHT 172 cm. WEIGHT 85 Kg. BMI.....

P/R..... per mt. BP..... mmHg SIGN OF EMP

EXAMINATION/INVESTIGATIONS

No	Investigations	Room No	Result
1	LAB INVESTIGATIONS	Path Lab	Hb <u>14.2 gm %</u>
	BLOOD SUGAR F/PP/RANDOM	Path Lab	TLC <u>7030</u> /DLC <u>66/25/5/4</u> F <u>90</u> /PP /RBS <u>Abitic 5.9%</u>
	BLOOD GROUP	Path Lab	<u>O Neg</u>
2	URINE	Path Lab	<u>alb - Nil / Sugar Nil</u>
3	STOOL	Path Lab	<u>---</u>
4	X RAY CHEST PA	Radiology	<u>NAD</u>
5	ULTRASONOGRAPHY (Whole Abd)	Radiology	<u>1</u>
6	ECG	Health check up	<u>Normal</u>
7	ECHO	Health check up	<u>1</u>
8	TMT	Health check up	
9	PFT	Health check up	
10	AUDIOMETRY	25	
11	ENT EXAM	25	
12	DENTAL EXAMINATION	24	
13	ACUITY OF VISION/COLOUR VISION	13	<u>1</u>
14	EXAMINATION BY PHYSICIAN	23	<u>Normal Healthy Male</u>
15			

Observations - Biochemical investigations are within normal limits

Advice-

Dr. ANIL SINGH
MBBS, AFIH, DHA
CONSULTANT OCCUPATIONAL HEALTH
Metro Hospital & Heart Institute
FDCU/ P.R. MC

Height - 172
Weight - 85

6



METRO HOSPITAL & HEART INSTITUTE

(A unit of Sunhill Hospitals Private Ltd.), CIN No. U33201DL2006PTC156918

Reg. Off : 21, Community Centre, Preet Vihar, Delhi - 92

GST No.: 05AAKCS5409G1ZD

Plot No. F-1, Sector-6A, SIDCUL, Ranipur, Haridwar (UK) - 249403, www.metrohospitals.com

Phone No.: 01334-239040, 239042, 239053

BILL OF SUPPLY (OUTPATIENT CREDIT BILL)

Bill No	: MHWOP/202212349	Date/Time	: 27/08/2022 09:50
Name	: Mr. Mayank Sharma	UHID	: MHWID/2022016381
Age/Sex	: 33 Y /Male	Category	: CASH
Address	: Mediwheel,Haridwar Uttarakhand India	Req. Dr.	: Dr. ANIL SINGH
Tel	: 9258042555		
Comp Name	: MEDIWHEEL#ARCOFEMI HEALTH LTD. (MEDIWHEEL_HARIDWAR)		

HEALTH CARE SERVICES	Req. No.	AMOUNT(Rs.)
Package - MediWheel Full Body Health Checkup Male Below 40(Rs.1800)Feb2022		1800.00
CBC (COMPLETE BLOOD COUNT/HAEMOGRAM)	10316498	
ESR	10316498	
URINE ROUTINE ANALYSIS	10316498	
STOOL ROUTINE EXAMINATION	10316498	
BLOOD GROUP	10316498	
BLOOD SUGAR -FASTING	10316498	
URINE SUGAR	10316498	
BLOOD SUGAR -PP	10316498	
HB1AC	10316498	
THYROID PROFILE	10316498	
LIPID PROFILE	10316498	
KFT (KIDNEY FUNCTION TEST)	10316498	
LFT (LIVER FUNCTION TEST)	10316498	
ECG	80092730	
TMT/ECHO	80092730	
X-RAY CHEST PA View	70204521	
USG WHOLE ABDOMEN	70204521	
Dr. Physician Consultation {First Visit}	Patient No 2	
Dr. Eye Consultation {Second Visit}	Patient No 1	

Bill Amount:1800.00
Net Bill Amt Credit:1800.00

Credit Bill Towards **MEDIWHEEL#ARCOFEMI HEALTH LTD.** an Amount of Rupees One Thousand Eight Hundred Only

Signature of Patient/Attendant.....
Relation with patient.....
Contact No.....
Run Date : 27/08/2022 09:50

CASHIER
User: Praveenrawat