

NAME : **Mr. G RAMANAND A** MR NO. : 21070963  
AGE/SEX : 59 Yrs / Male VISIT NO. : 137153  
REFERRED BY : DATE OF COLLECTION : 14-07-2021 at 08:32 AM  
DATE OF REPORT : 14-07-2021 at 03:04 PM



TEST PARAMETER	RESULT	REFERENCE RANGE	SPECIMEN
----------------	--------	-----------------	----------

### COMPLETE BLOOD COUNT (CBC) WITH ESR

HAEMOGLOBIN <i>Colorimetric Method</i>	15.9 gm/dL	13 - 18 gm/dL	
HEMATOCRIT (PCV) <i>Calculated</i>	46.7 %	40 - 54 %	
RED BLOOD CELL (RBC) COUNT <i>Electrical Impedance</i>	5.0 million/cu.mm	4.5 - 5.9 million/cu.mm	
PLATELET COUNT <i>Electrical Impedance</i>	2.0 Lakhs/cumm	1.5 - 4.5 Lakhs/cumm	
MEAN CELL VOLUME (MCV) <i>Calculated</i>	92.9 fl	80 - 100 fl	
MEAN CORPUSCULAR HEMOGLOBIN (MCH) <i>Calculated</i>	31.7 pg	26 - 34 pg	
MEAN CORPUSCULAR HEMOGLOBIN CONCENTRATION (MCHC) <i>Calculated</i>	34.1 %	31 - 35 %	
TOTAL WBC COUNT (TC) <i>Electrical Impedance</i>	5400 cells/cumm	4000 - 11000 cells/cumm	

### DIFFERENTIAL COUNT

NEUTROPHILS <i>VCS Technology/Microscopic</i>	48 %	40 - 75 %	
LYMPHOCYTES <i>VCS Technology/Microscopic</i>	<b>42 %</b>	25 - 40 %	
EOSINOPHILS <i>VCS Technology/Microscopic</i>	04 %	0 - 7 %	
MONOCYTES <i>VCS Technology/Microscopic</i>	06 %	1 - 8 %	
BASOPHILS <i>Electrical Impedance</i>	00 %		
ESR <i>Westergren Method</i>	16 mm/hr	0 - 15 mm/hr	

*Krishna M. Murthy*



*A. Vamseedhar*

**Dr. KRISHNA MURTHY**

MD  
BIOCHEMIST

**Lab Seal**

**Dr. VAMSEEDHAR.A**

D.C.P, M.D  
CONSULTANT PATHOLOGIST

The laboratory values And Normal values need to be interpreted based on patients clinical characteristics. The values in reference range is for an average normal individual which may vary depending upon age, sex and other characteristics.

NAME : **Mr. G RAMANAND A** MR NO. : 21070963  
AGE/SEX : 59 Yrs / Male VISIT NO. : 137153  
REFERRED BY : DATE OF COLLECTION : 14-07-2021 at 08:32 AM  
DATE OF REPORT : 14-07-2021 at 03:04 PM



TEST PARAMETER	RESULT	REFERENCE RANGE	SPECIMEN
----------------	--------	-----------------	----------

### THYROID PROFILE

TOTAL TRIIODOTHYRONINE (T3) <small>CMIA</small>	1.02 ng/mL	0.87 - 1.78 ng/mL	
TOTAL THYROXINE (T4) <small>CMIA</small>	7.47 µg/dL	6.09 - 12.23 µg/dL	
THYROID STIMULATING HORMONE (TSH) <small>CMIA</small>	3.926 µIU/mL	0.38 - 5.33 µIU/mL 1st Trimester: 0.05 - 3.70 2nd Trimester: 0.31 - 4.35 3rd Trimester: 0.41 - 5.18	

#### Note:

- TSH levels are subject to circadian variation, reaching peak levels between 2 - 4 a.m. and at a minimum between 6-10 pm. The variation is of the order of 50%, hence time of the day has influence on the measured serum TSH concentrations.
- Recommended test for T3 and T4 is unbound fraction or free levels as it is metabolically active.
- Physiological rise in Total T3 / T4 levels is seen in pregnancy and in patients on steroid therapy.

#### Clinical Use:

- Primary Hypothyroidism
- Hyperthyroidism
- Hypothalamic - Pituitary hypothyroidism
- Inappropriate TSH secretion
- Nonthyroidal illness
- Autoimmune thyroid disease
- Pregnancy associated thyroid disorders
- Thyroid dysfunction in infancy and early childhood

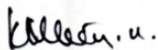

**Dr. KRISHNA MURTHY**

MD  
BIOCHEMIST

The laboratory values And Normal values need to be interpreted based on patients clinical characteristics. The values in reference range is for an average normal individual which may vary depending upon age, sex and other characteristics.



**Lab Seal**



**Dr. VAMSEEDHAR.A**

D.C.P, M.D  
CONSULTANT PATHOLOGIST

NAME	: Mr. G RAMANAND A	MR NO.	: 21070963
AGE/SEX	: 59 Yrs / Male	VISIT NO.	: 137153
REFERRED BY :		DATE OF COLLECTION	: 14-07-2021 at 08:32 AM
		DATE OF REPORT	: 14-07-2021 at 03:04 PM



TEST PARAMETER	RESULT	REFERENCE RANGE	SPECIMEN
----------------	--------	-----------------	----------

### PROSTATIC SPECIFIC ANTIGEN (PSA)

PROSTATIC SPECIFIC ANTIGEN (PSA) <i>CMA</i>	1.38 ng/mL	Up to 4ng/mL: Normal 4-10 ng/mL Hypertrophy & benign genito urinary conditions. >10 ng/mL Suspicious of malignancy.	
--	------------	--	--

PSA is used for monitoring patients with a history of prostate cancer and as an early indicator of recurrence and response to treatment. The test is commonly used for Prostate cancer screening.

BLOOD UREA <i>UREASE-GLUTAMATE DEHYDROGENASE (GLDH)</i>	17.9 mg/dL	15 - 50 mg/dL
CREATININE <i>Jaffe Kinetic</i>	0.80 mg/dL	0.4 - 1.4 mg/dL
URIC ACID <i>Uricase-Peroxidase</i>	4.6 mg/dL	3 - 7.2 mg/dL
<b>SERUM ELECTROLYTES</b>		
SODIUM <i>Ion Selective Electrode (ISE)</i>	137 mmol/L	136 - 145 mmol/L
POTASSIUM <i>Ion Selective Electrode (ISE)</i>	4.1 mmol/L	3.5 - 5.2 mmol/L
CHLORIDE <i>Ion Selective Electrode (ISE)</i>	101 mmol/L	97 - 111 mmol/L

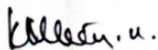

**Dr. KRISHNA MURTHY**

MD  
BIOCHEMIST

The laboratory values And Normal values need to be interpreted based on patients clinical characteristics. The values in reference range is for an average normal individual which may vary depending upon age, sex and other characteristics.



Lab Seal



**Dr. VAMSEEDHAR.A**

D.C.P, M.D  
CONSULTANT PATHOLOGIST

NAME	: Mr. G RAMANAND A	MR NO.	: 21070963
AGE/SEX	: 59 Yrs / Male	VISIT NO.	: 137153
REFERRED BY :		DATE OF COLLECTION	: 14-07-2021 at 08:32 AM
		DATE OF REPORT	: 14-07-2021 at 03:04 PM



TEST PARAMETER	RESULT	REFERENCE RANGE	SPECIMEN
----------------	--------	-----------------	----------

### LIVER FUNCTION TEST (LFT)

TOTAL BILIRUBIN <i>Colorimetric Diazo Method</i>	0.59 mg/dL	0.2 - 1.2 mg/dL	
DIRECT BILIRUBIN <i>Colorimetric Diazo Method</i>	0.26 mg/dL	0 - 0.4 mg/dL	
INDIRECT BILIRUBIN <i>Calculation</i>	0.33 mg/dl		
S G O T (AST) <i>IFCC Without Pyridoxal Phosphates</i>	26.3 U/L	up to 35 U/L	
S G P T (ALT) <i>IFCC Without Pyridoxal Phosphates</i>	23.0 U/L	up to 50 U/L	
ALKALINE PHOSPHATASE <i>p-Nitrophenyl Phosphate</i>	48 U/L	36 - 113 U/L	
SERUM GAMMA GLUTAMYLTRANSFERASE (GGT) <i>GCNA-IFCC</i>	32.6 U/L	15 - 85 U/L	
TOTAL PROTEIN <i>Biuret Colorimetric</i>	<b>5.46</b> g/dl	6.2 - 8 g/dl	
S.ALBUMIN <i>Bromocresol Green (BCG)</i>	4.15 g/dl	3.5 - 5.2 g/dl	
S.GLOBULIN <i>Calculation</i>	<b>1.3</b> g/dl	2.5 - 3.8 g/dl	
A/G RATIO <i>Calculation</i>	<b>3.2</b>	1 - 1.5	

*Krishna M. u.*



*A. Vamseedhar*

**Dr. KRISHNA MURTHY**

MD  
BIOCHEMIST

Lab Seal

**Dr. VAMSEEDHAR.A**

D.C.P, M.D  
CONSULTANT PATHOLOGIST

The laboratory values And Normal values need to be interpreted based on patients clinical characteristics. The values in reference range is for an average normal individual which may vary depending upon age, sex and other characteristics.



(A Unit of Vijayalakshmi Diagnostics Pvt. Ltd.)

## Diagnostics & Speciality Centre

NAME : **Mr. G RAMANAND A** MR NO. : 21070963  
AGE/SEX : 59 Yrs / Male VISIT NO. : 137153  
REFERRED BY : DATE OF COLLECTION : 14-07-2021 at 08:32 AM  
DATE OF REPORT : 14-07-2021 at 03:04 PM



**TEST PARAMETER RESULT REFERENCE RANGE SPECIMEN**

### LIPID PROFILE TEST

<b>TOTAL CHOLESTEROL</b> <i>Cholesterol Oxidase-Peroxidase (CHOD-POD)</i>	199 mg/dL	up to 200 mg/dL Border Line: 200 – 240 mg/dL High: > 240 mg/dL	
<b>TRIGLYCERIDES</b> <i>Glycerol Peroxidase-Peroxidase (GPO-POD)</i>	115.3 mg/dL	up to 150 mg/dL Desirable: <150 mg/dL Border Line: 150 – 200 mg/dL High: >200 – 500 mg/dL Very High: > 500 mg/dL	
<b>HDL CHOLESTEROL - DIRECT</b> <i>PEG-Cholesterol Esterase</i>	44.2 mg/dl	40 - 60 mg/dl >= 60mg/dL - Excellent (protects against heart disease) 40-59 mg/dL - Higher the better <40 mg/dL - Lower than desired (major risk for heart disease)	
<b>LDL CHOLESTEROL - DIRECT</b> <i>Cholesterol Esterase-Cholesterol Oxidase</i>	131.7 mg/dL	up to 100 mg/dL 100-129 mg/dL- Near optimal/above optimal 130-159 mg/dL- Borderline High 160-189 mg/dL- High 190->190 mg/dL - Very High	
<b>VLDL CHOLESTEROL</b> <i>Calculation</i>	23.1 mg/dL	2 - 30 mg/dL	

*Krishna M. Murthy*



*A. Vamseedhar*

**Dr. KRISHNA MURTHY**

MD  
BIOCHEMIST

**Lab Seal**

**Dr. VAMSEEDHAR.A**

D.C.P, M.D  
CONSULTANT PATHOLOGIST

The laboratory values And Normal values need to be interpreted based on patients clinical characteristics. The values in reference range is for an average normal individual which may vary depending upon age, sex and other characteristics.

NAME : **Mr. G RAMANAND A** MR NO. : 21070963  
AGE/SEX : 59 Yrs / Male VISIT NO. : 137153  
REFERRED BY : DATE OF COLLECTION : 14-07-2021 at 08:32 AM  
DATE OF REPORT : 14-07-2021 at 03:04 PM



TEST PARAMETER	RESULT	REFERENCE RANGE	SPECIMEN
TOTAL CHOLESTROL/HDL RATIO <i>Calculation</i>	<b>4.5</b>	up to 3.5 3.5-5.0 - Moderate >5.0 - High	
LDL/HDL RATIO <i>Calculation</i>	<b>3.0</b>	up to 2.5 2.5-3.3 - Moderate >3.3 - High	
CREATININE <i>Jaffe Method</i>	0.80 mg/dL	0.8 - 1.4 mg/dL	
POST PRANDIAL BLOOD SUGAR <i>Hexokinase</i>	123.7 mg/dl	80 - 150 mg/dl	
FASTING BLOOD SUGAR <i>Hexokinase</i>	102.3 mg/dl	70 - 110 mg/dl	
BLOOD GROUP & Rh TYPING <i>Tube Agglutination (Forward and Reverse)</i>	"A" Positive		

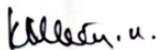

**Dr. KRISHNA MURTHY**

MD  
BIOCHEMIST

The laboratory values And Normal values need to be interpreted based on patients clinical characteristics. The values in reference range is for an average normal individual which may vary depending upon age, sex and other characteristics.



**Lab Seal**



**Dr. VAMSEEDHAR.A**

D.C.P, M.D  
CONSULTANT PATHOLOGIST

NAME : **Mr. G RAMANAND A** MR NO. : 21070963  
AGE/SEX : 59 Yrs / Male VISIT NO. : 137153  
REFERRED BY : DATE OF COLLECTION : 14-07-2021 at 08:32 AM  
DATE OF REPORT : 14-07-2021 at 03:04 PM



TEST PARAMETER	RESULT	REFERENCE RANGE	SPECIMEN
----------------	--------	-----------------	----------

GLYCATED HAEMOGLOBIN (HbA1C)  
HPLC

5.3 %

**American Diabetic Association (ADA) recommendations:**

Non diabetic adults : <5.7 %

At risk (Pre diabetic): 5.7 – 6.4%

Diabetic : >= 6.5%

**Therapeutic goal for glycemetic control :**

Goal for therapy: < 7.0%

Action suggested: > 8.0%

ESTIMATED AVERAGE GLUCOSE (eAG)  
Calculation

105.41 mg/dL

**Comments:**

This assay is useful for diagnosing Diabetes and evaluating long term control of blood glucose concentrations in diabetic patients. It reflects the mean glucose concentration over the previous period of 8 to 12 weeks and is a better indicator of long term glycemetic control as compared with blood and urine glucose measurements. This provides a additional criterion for assessing glucose control because glycated hemoglobin values are free of day-to-day glucose fluctuation and are unaffected by exercise or food ingestion.

After a sudden alteration in blood glucose concentration, the rate of change of HbA1c is rapid during initial 2 months, followed by more gradual change approaching steady state 3 months later.

### URINE ROUTINE & MICROSCOPIC

#### PHYSICAL EXAMINATION

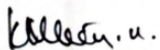

**Dr. KRISHNA MURTHY**

MD  
BIOCHEMIST

The laboratory values And Normal values need to be interpreted based on patients clinical characteristics. The values in reference range is for an average normal individual which may vary depending upon age, sex and other characteristics.



**Lab Seal**



**Dr. VAMSEEDHAR.A**

D.C.P, M.D  
CONSULTANT PATHOLOGIST

NAME	: Mr. G RAMANAND A	MR NO.	: 21070963
AGE/SEX	: 59 Yrs / Male	VISIT NO.	: 137153
REFERRED BY :		DATE OF COLLECTION	: 14-07-2021 at 08:32 AM
		DATE OF REPORT	: 14-07-2021 at 03:04 PM



TEST PARAMETER	RESULT	REFERENCE RANGE	SPECIMEN
Colour <i>Visual Method</i>	Pale Yellow	Pale yellow- yellow	
Appearance <i>Visual Method</i>	Clear	Clear/Transparent	
Specific Gravity <i>Strips Method</i>	1.015	1.005-1.035	
pH	7.0	4.6-8.5	

### CHEMICAL EXAMINATION (DIPSTICK)

Protein <i>Strips Method</i>	Nil	Nil -Trace
Glucose <i>Strips Method</i>	Nil	Nil
Blood <i>Strips Method</i>	Negative	Negative
Ketone Bodies <i>Strips Method</i>	Absent	Negative
Urobilinogen <i>Strips Method</i>	Normal	Normal
Bile Salt <i>Strips Method</i>	Negative	Negative
Bilirubin <i>Strips Method</i>	Negative	Negative
Bile Pigments	Negative	NIL

### MICROSCOPY

Pus Cells (WBC) <i>Light Microscopic</i>	2 - 3 /hpf	0-5/hpf
Epithelial Cells <i>Light Microscopic</i>	3 - 4 /hpf	0-4/hpf
RBC <i>Light Microscopic</i>	Not Seen /hpf	0-2/hpf
Cast <i>Light Microscopic</i>	NIL	NIL

*Krishna M. u.*



*A. Vamseedhar*

**Dr. KRISHNA MURTHY**

MD  
BIOCHEMIST

**Lab Seal**

**Dr. VAMSEEDHAR.A**

D.C.P, M.D  
CONSULTANT PATHOLOGIST

The laboratory values And Normal values need to be interpreted based on patients clinical characteristics. The values in reference range is for an average normal individual which may vary depending upon age, sex and other characteristics.





(A Unit of Vijayalakshmi Diagnostics Pvt. Ltd.)

## Diagnostics & Speciality Centre

NAME : **Mr. G RAMANAND A** MR NO. : 21070963  
AGE/SEX : 59 Yrs / Male VISIT NO. : 137153  
REFERRED BY : DATE OF COLLECTION : 14-07-2021 at 08:32 AM  
DATE OF REPORT : 14-07-2021 at 03:04 PM



TEST PARAMETER	RESULT	REFERENCE RANGE	SPECIMEN
Crystal <i>Light Microscopic</i>	NIL	Nil	
FASTING URINE SUGAR (FUS)	NIL	NIL	FASTING URINE
POSTPRANDIAL URINE SUGAR	TRACES	NIL	URINE

Dispatched by: Sumalatha

\*\*\*\* End of Report \*\*\*\*

Printed by: Jasmine on 17-07-2021 at 12:48 PM

**Dr. KRISHNA MURTHY**

MD  
BIOCHEMIST

The laboratory values And Normal values need to be interpreted based on patients clinical characteristics. The values in reference range is for an average normal individual which may vary depending upon age, sex and other characteristics.



Lab Seal

**Dr. VAMSEEDHAR.A**

D.C.P, M.D  
CONSULTANT PATHOLOGIST



बैंक ऑफ़ बड़ोदा  
Bank of Baroda

नाम  
Name

ए जी रामानंद  
A G Ramanaand

E.C. No. 152773



जारीकर्ता प्राधिकारी  
Issuing Authority

धारक के हस्ताक्षर  
Signature of Holder



**ಬಾರ್ಡ್ ಸರ್ಕಾರ**

ಪೋಸ್ಟಲ್ ಪಟ್ಟಿ Enrolment No.: 2086/10298/20820

To  
ಎ.ಕೆ. ರಮೇಶ್  
A. G. Ramesh  
S/O A. R. Ganesh Shet  
No. 368 Vathsalye  
6th Cross 9th Main  
B. C. C. Layout Attiguppe  
Bangalore North  
Vijaysagar  
Bengaluru Karnataka - 560040  
9449057873

Digitally signed by A. G. Ramesh

Digitally signed by A. G. Ramesh

Valid Signature



ನನ್ನ ಆಧಾರ್ ನಂ. / Your Aadhaar No. :

**3221 7405 0894**

ನನ್ನ ಆಧಾರ್, ನನ್ನ ಗುರುತು



ಬಾರ್ಡ್ ಸರ್ಕಾರ  
Government of India

ಎ.ಕೆ. ರಮೇಶ್  
A. G. Ramesh  
ಜನ್ಮ ದಿನಾಂಕ/DOB: 01/08/1961  
ಲಿಂಗ/Gender: MALE



**3221 7405 0894**

ನನ್ನ ಆಧಾರ್, ನನ್ನ ಗುರುತು



ಬಾರ್ಡ್ ಸರ್ಕಾರ  
Government of India

**Address:**  
S/O A. R. Ganesh Shet, No. 368 Vathsalye, 6th Cross 9th Main, B. C. C. Layout Attiguppe, Bangalore North, Bengaluru, Karnataka - 560040

**Pincode:**  
S/O ಎ.ಆರ್. ಗಣೇಶ್ ಶೆಟ್ಟಿ, ನಂ.368 ವಾತ್ಸಲ್ಯೆ, 6ನೇ ಅಡ್ಡ ರಸ್ತೆ 9ನೇ ಮುಖ್ಯ ರಸ್ತೆ, ಬಿ.ಸಿ.ಸಿ. ಲೇಔಟ್ ಆಟಿಗುಪ್ಪೆ, ಬೆಂಗಳೂರು ನಗರ, ಕರ್ನಾಟಕ - 560040

**3221 7405 0894**

ನನ್ನ ಆಧಾರ್, ನನ್ನ ಗುರುತು

MEDICAL DIAGNOSTICS  
KAGARAWI CHURCH  
PATIENT INFORMATION

ID - 158291  
NAME - MR G RAMANAND  
AGE - 59 GENDER - M SMOKER - Y  
WEIGHT - CMS WEIGHT - KG  
DOCTOR  
Ref  
DATE/TIME - 10-37-52 14/07/21

ECG SETTINGS

PRINTING MODE - AUTO 341  
GAIN - 10 mm/mV  
SPEED - 25 mm/Sec  
FILTER - 05-35Hz  
NOTCH - ON  
RHYTHM LEAD - II

ALLENGERS PISCES A-1031Ver11 6M

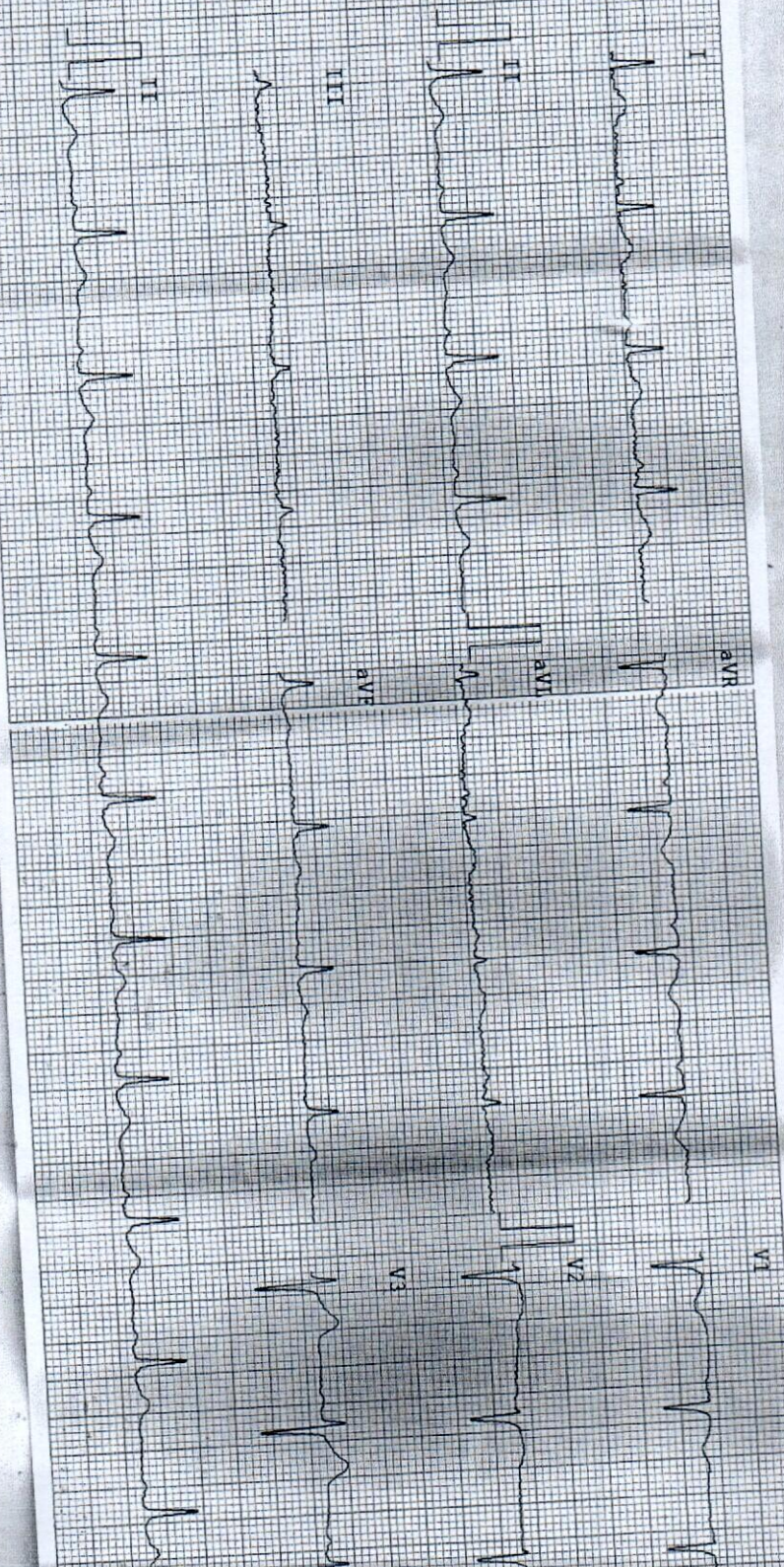

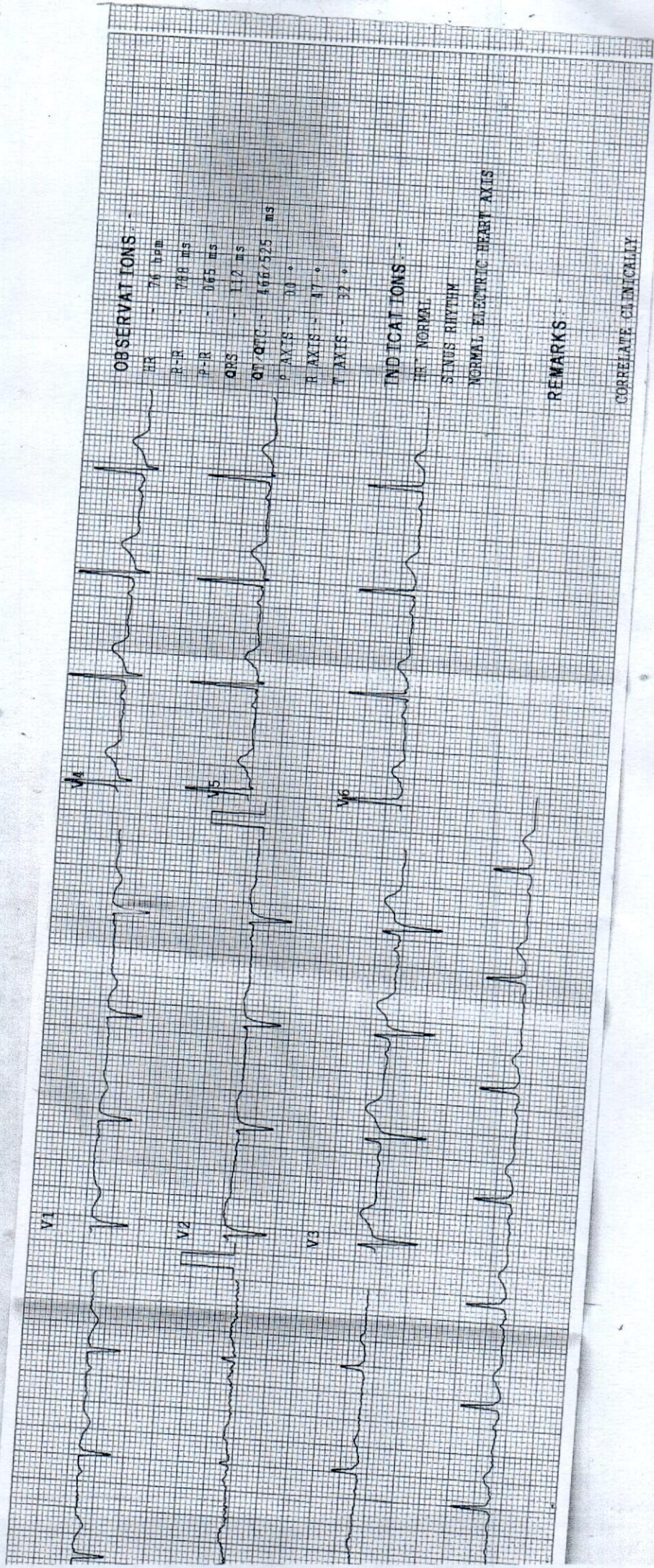

**OBSERVATIONS**

HR - 76 bpm  
 P-R - 798 ms  
 P-R - 065 ms  
 QRS - 112 ms  
 QT/QTc - 466/525 ms  
 P AXIS - 0°  
 R AXIS - 47°  
 T AXIS - 32°

**INDICATIONS**

REG - NORMAL  
 SINUS RHYTHM  
 NORMAL ELECTRIC HEART AXIS

**REMARKS**

CORRELATE CLINICALLY

## Diagnosics & Speciality Centre

### TRANS THORACIC 2D ECHO - DOPPLER STUDY

NAME:	Mr. G RAMANANDA	DATE:	14-07-2021
AGE:	59 YEARS	ID. NO:	153297
GENDER:	MALE	REFERRED BY:	MEDIWHEEL

M-Mode				
AORTA		26		mm
LEFT ARTIUM		30		mm
RIGHT VENTRICLE(Diastole)		18		mm
LVID (Diastole)		38		mm
LVID (Systole)		25		mm
INTERVENTRICULAR SEPTUM (Diastole)		10		mm
L V POSTERIOR WALL (Diastole)		08		mm
L V MASS		160		grms
FRACTIONAL SHORTENING		30		%
EJECTION FRACTION		60		%
DOPPLER / COLOR FLOW				
MITRAL VALVE	E- 0.6	A - 0.8	m/sec	NO MR
AORTIC VALVE	1.6	-	m/sec	NO AR
TRICUSPID VALVE	E- 0.4	A - 0.2	m/sec	MILD TR/MILD PAH (PASP - 35mmhg)
PULMONARY VALVE	0.8	-	m/sec	NO PR

## Diagnostics & Speciality Centre

NAME:	Mr. G RAMANANDA	DATE:	14-07-2021
AGE:	59 YEARS	ID. NO:	153297
GENDER:	MALE	REFERRED BY:	MEDIWHEEL

### X-RAY CHEST PA VIEW

- The lung fields are clear bilaterally.
- CP angles are clear.
- Both the hila appear normal.
- Cardiac diameter is within normal limits.
- Trachea appears in mid line.
- Visible bony thoracic cage is normal.
- Adjacent soft tissues appears normal.

#### IMPRESSION:

- **NORMAL STUDY.**

  
Dr. NAVEEN. MDRD  
CONSULTANT RADIOLOGIST

## Diagnosics & Speciality Centre

NAME	: Mr. G RAMANAND A	MR / VISIT NO	: 21070963 / 137153
AGE/SEX	: 59 Yrs / Male	BILLED TIME	: 137153
REFERRED BY	:	BILL NO.	: 153297
		DATE OF REPORT	: 14-07-2021 at 05:43 PM

### ULTRASOUND WHOLE ABDOMEN AND PELVIS

**LIVER:** Liver is normal in size (11.1 cm) and shows diffusely increased echotexture. No focal lesion seen. Intrahepatic biliary radicles not dilated. Hepatic veins are normal. CBD & Portal vein normal.

**GALL BLADDER:** Normal in distension. Wall thickness is normal. **Tiny isoechoic lesion noted measuring 3 mm in the wall of gall bladder. Hyperechoic intraluminal focus noted measuring 5.5 mm in size, without posterior acoustic shadow.** No pericholecystic collection.

**SPLEEN:** Normal in size with normal homogenous echotexture. No focal lesion seen. Splenic vein is normal in caliber.

**PANCREAS:** Body and head appears normal. No focal lesion seen. Pancreatic duct not dilated. Tail not visualized.

**RIGHT KIDNEY:** Normal in size measuring 9.8 x 4.5 cm with normal echo pattern. Pelvi-calyceal system is not dilated. Parenchymal thickness measuring 1.6 cm. Corticomedullary differentiation is well maintained. No calculus seen. Cortical thickness is normal.

**LEFT KIDNEY:** Normal in size measuring 9.3 x 4.8 cm with normal echo pattern. Pelvi-calyceal system is not dilated. Parenchymal thickness measuring 1.2 cm. Corticomedullary differentiation is well maintained. No calculus seen. Cortical thickness is normal.

**URETERS:** Both ureters are not dilated.

**ILIAC FOSSA:** Shows no evidence of any fluid/ mass lesion. Appendix not visualized.

**URINARY BLADDER:** Normal in distension with normal wall thickness. Lumen echo free.

**PROSTATE:** Normal in size measuring 3.4 x 3.1 x 3.5 cm (volume 20 cc) with normal echopattern. No focal lesion seen.

No evidence of free fluid in the pelvic or abdominal cavity.

#### IMPRESSION:

- **Fatty changes in liver.**
- **Gall bladder polyp with echogenic sludge / soft calculus.**

  
Dr. NAVEEN J

MDRD  
CONSULTANT RADIOLOGIST



Mr. G. Ramanand. A.  
Age - 59y/m.

Date - 14-07-2022  
B.P - 126/85/68  
Height - ~~162cm~~ 162  
Weight - ~~67kg~~ 67

All other Normal.  
Soft Bleeding Stools ? Soft Calat.

Rx

1. Tab. Livokind 300mg.  
[URSODIOLIC ACID 300mg]

2. Tab. Liv 52. DS

0-0-2  
1 Week.  
0-0-1  
-2 alk.

1-0-0

J.  
Dr. Raghunath  
KMC 5764

Mediclu™



Diagnosics & Speciality Centre  
(A Unit of Vijayalakshmi Diagnostics Pvt. Ltd.)

Mrs. Razmad. 58 Ys M 14/07/2021

Advise: 2<sup>nd</sup> April 14/09/2021

USG Abdomen Compare to 14/07/2021

Pls visit Gall Bladder for schedule/catal.

f.

Dr. Rashmi

100054692

No. 79, Kendra Upadyayara Sangha Layout, Nagarbhavi Circle, Nagarbhavi,  
Bengaluru - 560 072.

Tel.: 080-23187700, 2387722, 7848 922 923

For Home Sample Collections Contact : +91 9019 254 254

E-mail : medicludiagnosics@gmail.com website : www.mediclu.com