



To,

The Coordinator,  
Mediwheel (Arcofemi Healthcare Limited)  
Helpline number: 011- 41195959

Dear Sir / Madam,

**Sub: Annual Health Checkup for the employees of Bank of Baroda**

This is to inform you that the following spouse of our employee wishes to avail the facility of Cashless Annual Health Checkup provided by you in terms of our agreement.

PARTICULARS OF HEALTH CHECK UP BENEFICIARY	
NAME	kesh kumari
DATE OF BIRTH	15-12-1971
PROPOSED DATE OF HEALTH CHECKUP FOR EMPLOYEE SPOUSE	12-09-2021
BOOKING REFERENCE NO.	21S154375100003804S
<b>SPOUSE DETAILS</b>	
EMPLOYEE NAME	MR. SINGH HARDEO
EMPLOYEE EC NO.	154375
EMPLOYEE DESIGNATION	SINGLE WINDOW OPERATOR B
EMPLOYEE PLACE OF WORK	LUCKNOW,PATEL NAGAR
EMPLOYEE BIRTHDATE	20-12-1966

This letter of approval / recommendation is valid if submitted along with copy of the Bank of Baroda employee id card. This approval is valid from **09-09-2021** till **31-03-2022**. The list of medical tests to be conducted is provided in the annexure to this letter. Please note that the said health checkup is a **cashless facility** as per our tie up arrangement. We request you to attend to the health checkup requirement of our employee's spouse and accord your top priority and best resources in this regard. The EC Number and the booking reference number as given in the above table shall be mentioned in the invoice, invariably.

We solicit your co-operation in this regard.

Yours faithfully,

Sd/-

**Chief General Manager  
HRM Department  
Bank of Baroda**

(Note: This is a computer generated letter. No Signature required. For any clarification, please contact Mediwheel (Arcofemi Healthcare Limited))





भारत सरकार

GOVERNMENT OF INDIA

केश कुमारी सिंह

Kesh Kumari Singh

जन्म तिथि / DOB : 15/12/1971

महिला / FEMALE

केश कुमारी सिंह

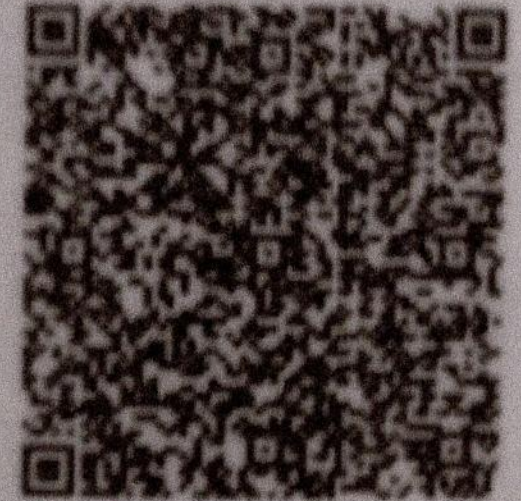

6999 8494 1620

मेरा आधार, मेरी पहचान





बैंक ऑफ़ बड़ौदा  
Bank of Baroda

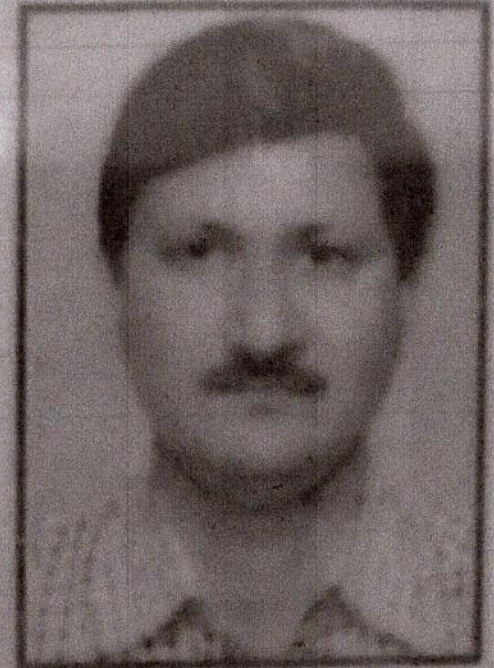

नाम हरदेव सिंह

Name Hardeo Singh

कर्मचारी कूट संख्या

E C Number 154375

अधिकारी प्राधिकारी  
Issuing Authority

धारक के हस्ताक्षर  
Holder's Signature





Age / Gender: 49/Female

Date and Time: 12th Sep 21 10:09 AM

Patient ID: CDCA0172552122

Patient Name: Mrs. KESH KUMARI SINGH W/O HARDEO SINGH

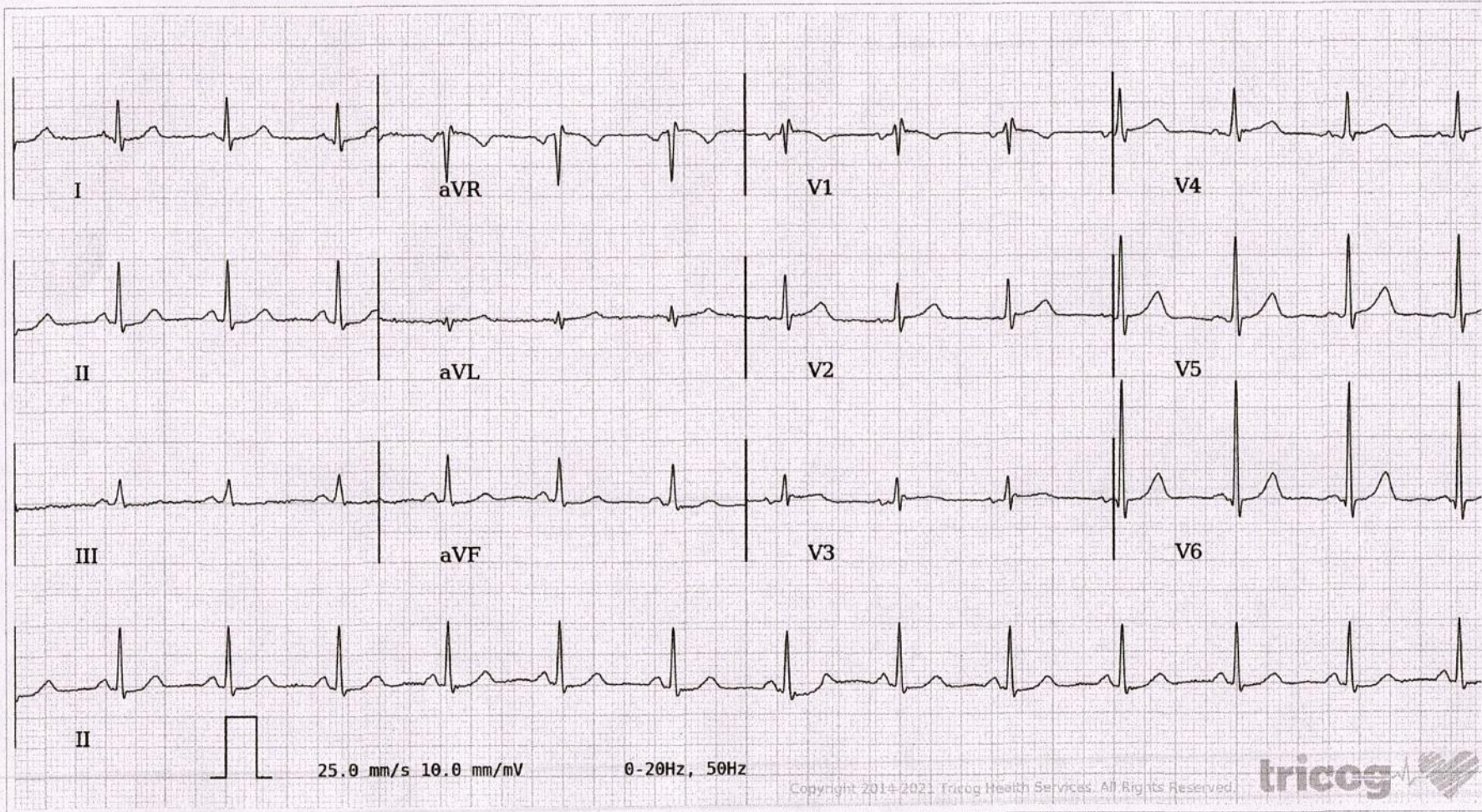

AR: 82 bpm VR: 82 bpm QRSD: 74 ms QT: 356 ms QTc: 415 ms PRI: 124 ms P-R-T: 60° 58° 16°

ECG Within Normal Limits: Sinus Rhythm, Normal Axis. Please correlate clinically.

AUTHORIZED BY

Dr. Charit  
MD, DM: Cardiology

63382

REPORTED BY

Dr Prashant Solshe

34384