

Patient Name : **MRS. JAYA POTDUKHE**  
Patient ID : 40794  
Age / Sex : 27 years / Female  
Referred by : MEDIWHEEL  
Bill ID : 67656

Collected : Aug 27, 2022, 11:32 a.m.  
Reported : Aug 27, 2022, 12:58 p.m.  
Sample ID :



Test Description	Results	Units	Biological Reference Range
<b><u>LIPID PROFILE</u></b>			
Sample Type : Serum			
TOTAL CHOLESTEROL [ CHOD-PAP ]	126.80	mg/dL	Desirable : <200 mg/dl Borderline : 200 - 239mg/dl High : >240 mg/dl
TRIGLYCERIDES [ Glycerol Phosphate Oxidase ]	116.90	mg/dL	Desirable : <150 mg/dl Borderline : 150 - 199mg/dl High : >200mg/dl
HDL CHOLESTEROL [ Direct ]	49.50	mg/dL	Desirable : >40 mg/dl Borderline Risk : 35 mg/dl High Risk : <30 mg/dl
LDL CHOLESTEROL [ Calculated ]	53.92	mg/dL	Desirable : <100 mg/dl Borderline : 130 - 160mg/dl High : >160mg/dl
VLDL Cholesterol [ Calculated ]	23.38	mg/dL	Desirable : <26 mg/dl Borderline : >30 mg/dl
Total Chol / HDL Chol Ratio [ Calculated ]	2.56	mg/dL	Desirable : <5 %
LDL / HDL Ratio [ Calculated ]	1.09		1.00 - 3.55
NON-HDL CHOLESTEROL [ Calculated ]	77.30	mg/dL	Desirable : <130 mg/dl Borderline : 160 - 189 mg/dl High : >220 mg/dl
<b>Technique:</b>	Fully Automated Biochemistry Analyser ERBA EM-200.		

\*\*END OF REPORT\*\*

**Dr. Sudhamani S. MD**  
Consultant Pathologist  
Reg. No. : 90461

Patient Name : **MRS. JAYA POTDUKHE**

Patient ID : 40794

Age / Sex : 27 years / Female

Referred by : MEDIWHEEL

Bill ID : 67656

Collected : Aug 27, 2022, 11:32 a.m.

Reported : Aug 27, 2022, 12:58 p.m.

Sample ID :



Test Description	Results	Units	Biological Reference Range
------------------	---------	-------	----------------------------

---

**TOTAL TRIIODOTHYRONINE (T3)**

Sample Type : Serum

TotalTriiodothyronine (T3) [ CLIA ]	1.58	ng/dL	0.69 - 2.15
----------------------------------------	------	-------	-------------

---

\*\*END OF REPORT\*\*



**Dr. Sudhamani S. MD**  
Consultant Pathologist  
Reg. No. : 90461

Patient Name : **MRS. JAYA POTDUKHE**  
Patient ID : 40794  
Age / Sex : 27 years / Female  
Referred by : MEDIWHEEL  
Bill ID : 67656

Collected : Aug 27, 2022, 11:32 a.m.  
Reported : Aug 27, 2022, 12:58 p.m.  
Sample ID :



Test Description	Results	Units	Biological Reference Range
------------------	---------	-------	----------------------------

---

**ULTRASENSITIVE THYROID STIMULATING HORMONE (TSH)**

Sample Type : Serum

<b>Ultrasensitive Thyroid Stimulative Hormone (TSH)</b> [ CLIA ]	1.96	μIU/mL	0.3- 4.5 1st trimester - 0.1 - 2.5μIU/mL 2nd trimester - 0.2 - 3μIU/mL 3rd trimester - 0.3 - 3μIU/mL
---------------------------------------------------------------------	------	--------	---------------------------------------------------------------------------------------------------------------

**Clinical Significance :-**

1. Serum TSH concentrations exhibit a diurnal variation with the peak occurring during the night.
2. Useful for: Screening for thyroid dysfunction and detecting mild (subclinical), as well as overt, primary hypo- or hyperthyroidism in ambulatory patients.
3. Monitoring patients on thyroid replacement therapy.
4. Confirmation of thyroid-stimulating hormone (TSH) suppression in thyroid cancer patients on thyroxine suppression therapy.
5. Prediction of thyrotropin-releasing hormone-stimulated TSH response.

\*\*END OF REPORT\*\*



**Dr. Sudhamani S. MD**  
Consultant Pathologist  
Reg. No. : 90461

Patient Name : **MRS. JAYA POTDUKHE**  
Patient ID : 40794  
Age / Sex : 27 years / Female  
Referred by : MEDIWHEEL  
Bill ID : 67656

Collected : Aug 27, 2022, 11:32 a.m.  
Reported : Aug 27, 2022, 12:58 p.m.  
Sample ID :



Test Description	Results	Units	Biological Reference Range
------------------	---------	-------	----------------------------

**COMPLETE BLOOD COUNT**

Sample Type : EDTA / Whole Blood

Hemoglobin	11.8	g/dl	11.5 - 15.0
RBC COUNT	4.07	Millions/c	3.8 - 4.8
PCV(Hematocrit)	<b>36.1</b>	%	40.0 - 50.0
Mean Cell Volume(MCV)	88.70	fl	80.0 - 100.0
Mean Cell Hemoglobin(MCH)	28.99	pg	27.0 - 32.0
Mean Cell Hb Conc(MCHC)	32.69	g/dl	32 - 36
RDW	13.3	%	11.50 - 14.50
Total Leucocytes (WBC) Count	<b>3200</b>	/cumm	4000-11000

**DIFFERENTIAL COUNT**

Neutrophils	51.1	%	40 - 70
Lymphocytes	34.8	%	20 - 50
Eosionphils	<b>0.8</b>	%	01 - 06
Monocytes	<b>12.7</b>	%	00 - 08
Basophils	0.60	%	00-01

**SMEAR STUDY**

RBC Morphology	Normocytic Normocromic.		
WBC Morphology	<b>Leucopenia With Monocytosis.</b>		
Platelets On Smear	Adequate on Smear		
Platelet Count	247000	/cumm	150000 - 450000
MPV	9.8	fL	6.5 - 10.0

**Comments :-****Method:-**

HB:-Colorimetric,Total WBC:-Impedance/Flow Cytometry,HCT, MCV, MCH, MCHC, RDW-CV:-Calculate, Diff. Count: Flow Cytometry / Manual Stained Smear Microscopy, RBC: Impedance,Platelets : Impedance Method.

**Technique :-**

Fully Automated 5 part Diff. Cell Counter .

All Test Results are subjected to stringent international External and Internal Quality Control Protocols

\*\*END OF REPORT\*\*



**Dr. Sudhamani S. MD**  
Consultant Pathologist  
Reg. No. : 90461

Patient Name : **MRS. JAYA POTDUKHE**  
Patient ID : 40794  
Age / Sex : 27 years / Female  
Referred by : MEDIWHEEL  
Bill ID : 67656

Collected : Aug 27, 2022, 11:32 a.m.  
Reported : Aug 27, 2022, 12:58 p.m.  
Sample ID :



Test Description	Results	Units	Biological Reference Range
------------------	---------	-------	----------------------------

**LIVER FUNCTION TEST**

Sample Type : Serum

TOTAL BILIRUBIN [ DIAZO ]	0.41	mg/dl	0.3-1.3 mg/dl
BILIRUBIN-DIRECT [ DIAZO ]	0.24	mg/dl	0.1-0.4 mg/dl
BILLIRUBIN-INDIRECT [ CALCULATED ]	0.17	mg/dl	0.1-0.9 mg/dl
S.G.O.T. (AST) [ IFCC without Pyridoxal Phosphate ]	22.10	IU/L	5-40 IU/L
S.G.P.T.(ALT) [ IFCC without Pyridoxal Phosphate ]	11.90	IU/L	5-40 IU/L
ALKALINE PHOSPHATASE [ Amino Methyl Propanol (AMP) ]	48.00	IU/L	44-147 IU/L
TOTAL PROTEINS [ BIURET ]	7.85	IU/L	6.0 - 8.5 g/dL
ALBUMIN [ BROMO CRESOL GREEN (BCG) ]	4.39	g/dl	3.5-5.0 g/dl
GLOBULIN [ CALCULATED ]	3.46	gm%	2.3-3.5 gm%
ALBUMIN/GLOBULIN RATIO [ CALCULATED ]	1.27		
GAMMA GT	10.30	U/L	0 - 45

Technique : Fully Automated Biochemistry Analyser ERBA EM-200

**\*\*END OF REPORT\*\***

**Dr. Sudhamani S. MD**  
Consultant Pathologist  
Reg. No. : 90461

Patient Name : **MRS. JAYA POTDUKHE**  
Patient ID : 40794  
Age / Sex : 27 years / Female  
Referred by : MEDIWHEEL  
Bill ID : 67656

Collected : Aug 27, 2022, 11:32 a.m.  
Reported : Aug 27, 2022, 12:58 p.m.  
Sample ID :



Test Description	Results	Units	Biological Reference Range
<b><u>ESR</u></b>			
Sample Type : EDTA / Whole Blood			
ESR	05	Mm/hr	0 - 20
Method	Westergren		

\*\*END OF REPORT\*\*



**Dr. Sudhamani S. MD**  
Consultant Pathologist  
Reg. No. : 90461

Patient Name : **MRS. JAYA POTDUKHE**

Patient ID : 40794

Age / Sex : 27 years / Female

Referred by : MEDIWHEEL

Bill ID : 67656

Collected : Aug 27, 2022, 11:32 a.m.

Reported : Aug 27, 2022, 12:58 p.m.

Sample ID :



Test Description	Results	Units	Biological Reference Range
------------------	---------	-------	----------------------------

---

**POST PRANDIAL BLOOD SUGAR**

---

Sample Type : Flouride PP

Post Prandial Blood Sugar [ GOD - POD ]	110.90	mg/dl	110-180
--------------------------------------------	--------	-------	---------

Technique :-

Done On Fully Automated Biochemistry Analyser ERBA EM-200

---

\*\*END OF REPORT\*\*



**Dr. Sudhamani S. MD**  
Consultant Pathologist  
Reg. No. : 90461

Patient Name : **MRS. JAYA POTDUKHE**  
Patient ID : 40794  
Age / Sex : 27 years / Female  
Referred by : MEDIWHEEL  
Bill ID : 67656

Collected : Aug 27, 2022, 11:32 a.m.  
Reported : Aug 27, 2022, 12:58 p.m.  
Sample ID :



Test Description	Results	Units	Biological Reference Range
------------------	---------	-------	----------------------------

**CREATININE**

Sample Type : Serum

<b>Creatinine</b>	0.66	mg/dl	0.40 - 1.40
-------------------	------	-------	-------------

[ Enzymatic ]

Formula

Technique :- Done On Fully Automated Biochemistry Analyser ERBA EM-200

**\*\*END OF REPORT\*\***

**Dr. Sudhamani S. MD**  
Consultant Pathologist  
Reg. No. : 90461



Patient Name : **MRS. JAYA POTDUKHE**  
Patient ID : 40794  
Age / Sex : 27 years / Female  
Referred by : MEDIWHEEL  
Bill ID : 67656

Collected : Aug 27, 2022, 11:32 a.m.  
Reported : Aug 27, 2022, 12:58 p.m.  
Sample ID :



Test Description	Results	Units	Biological Reference Range
<b><u>FASTING BLOOD SUGAR</u></b>			
Sample Type : Flouride R			
Fasting Blood Sugar [ GOD - POD ]	92.60	mg/dl	Normal : 70 - 99 mg/dl impaired Tolerance : 100 - 125mg/dl Diabetes Mellitus : >126 mg/dl
Technique :-	Fully Automated Biochemistry Analyser ERBA EM-200		

\*\*\*END OF REPORT\*\*\*



**Dr. Sudhamani S. MD**  
Consultant Pathologist  
Reg. No. : 90461

Patient Name : **MRS. JAYA POTDUKHE**

Patient ID : 40794

Age / Sex : 27 years / Female

Referred by : MEDIWHEEL

Bill ID : 67656

Collected : Aug 27, 2022, 11:32 a.m.

Reported : Aug 27, 2022, 12:58 p.m.

Sample ID :



189566

Test Description	Results	Units	Biological Reference Range
------------------	---------	-------	----------------------------

**TOTAL THYROXINE ( T4 )**

Sample Type : Serum

Total Thyroxine ( T4 ) [ CLIA ]	89.63	ng/ml	52 - 127
------------------------------------	-------	-------	----------

**\*\*END OF REPORT\*\*****Dr. Sudhamani S. MD**  
Consultant Pathologist  
Reg. No. : 90461

Patient Name : **MRS. JAYA POTDUKHE**  
Patient ID : 40794  
Age / Sex : 27 years / Female  
Referred by : MEDIWHEEL  
Bill ID : 67656

Collected : Aug 27, 2022, 11:32 a.m.  
Reported : Aug 27, 2022, 12:58 p.m.  
Sample ID :



Test Description	Results	Units	Biological Reference Range
------------------	---------	-------	----------------------------

**URINE ANALYSE REPORT**

Sample Type : Urine

**PHYSICAL EXAMINATION**

COLOUR	Pale Yellow		
APPEARANCE	<b>Slightly Hazy</b>		
REACTION (PH)	6.0		5.0-7.5
SPECIFIC GRAVITY	1.015		1.010 - 1.030
ALBUMIN	<b>Present (Trace)</b>		
GLUCOSE	Absent		
BLOOD (U)	Absent		
BILE PIGMENTS	Negative		
BILE SALTS	Absent		
KETONE	Negative		
LEUKOCYTES	<b>Present (++)</b>		
NITRITE	Absent		
UROBILINOGEN	Negative		

**MICROSCOPY**

PUS CELLS/hpf	<b>4-6</b>
RBCs/hpf	Absent
EPI.CELLS/hpf	<b>4-6</b>
CASTS	Absent
CRYSTALS	Absent
BACTERIA	Absent
Other	Absent

**\*\*END OF REPORT\*\***

**Dr. Sudhamani S. MD**  
Consultant Pathologist  
Reg. No. : 90461

Patient Name : **MRS. JAYA POTDUKHE**  
Patient ID : 40794  
Age / Sex : 27 years / Female  
Referred by : MEDIWHEEL  
Bill ID : 67656

Collected : Aug 27, 2022, 11:32 a.m.  
Reported : Aug 27, 2022, 12:58 p.m.  
Sample ID :



Test Description	Results	Units	Biological Reference Range
------------------	---------	-------	----------------------------

**BLOOD GROUP**

Sample Type : EDTA / Whole Blood

ABO Grouping	"B"
Rh Grouping	POSITIVE

**Note:**

These report is for information purpose only. Blood group needs to be reconfirmed at the time of cross matching for blood transfusion.

**\*\*END OF REPORT\*\***

**Dr. Sudhamani S. MD**  
Consultant Pathologist  
Reg. No. : 90461

Patient Name : **MRS. JAYA POTDUKHE**  
Patient ID : 40794  
Age / Sex : 27 years / Female  
Referred by : MEDIWHEEL  
Bill ID : 67656

Collected : Aug 27, 2022, 11:32 a.m.  
Reported : Aug 27, 2022, 12:58 p.m.  
Sample ID :



Test Description	Results	Units	Biological Reference Range
<b><u>GLYCOCYLATED HAEMOGLOBIN</u></b>			
Sample Type : EDTA / Whole Blood			
Glycylated Haemoglobin (HbA1c) [ Tosoh HPLC ]	5.6	%	<5.7%NON DIABETIC 5.7-6.4% PRE-DIABETIC >6.5% DIABETIC <7.0% GOAL FOR DIABETIC ON TREATMENT
MEAN BLOOD GLUCOSE	<b>114.02</b>	mg/dL	116.89 - 154.2

\*\*END OF REPORT\*\*



**Dr. Sudhamani S. MD**  
Consultant Pathologist  
Reg. No. : 90461

Patient Name : **MRS. JAYA POTDUKHE**  
Patient ID : 40794  
Age / Sex : 27 years / Female  
Referred by : MEDIWHEEL  
Bill ID : 67656

Collected : Aug 27, 2022, 11:32 a.m.  
Reported : Aug 27, 2022, 12:58 p.m.  
Sample ID :



Test Description	Results	Units	Biological Reference Range
------------------	---------	-------	----------------------------

---

**BLOOD UREA LEVEL ( BUL )**

Sample Type : Serum

<b>Urea</b>	14.10	mg/dl	10 - 40
-------------	-------	-------	---------

[ Urease - GLDH ]

<b>Bun</b>	6.58	mg/dl	6 - 21
------------	------	-------	--------

[ Calculated ]

Technique :- Done On Fully Automated Biochemistry Analyser ERBA EM-200

\*\*END OF REPORT\*\*



**Dr. Sudhamani S. MD**  
Consultant Pathologist  
Reg. No. : 90461

Patient Name : **MRS. JAYA POTDUKHE**  
Patient ID : 40794  
Age / Sex : 27 years / Female  
Referred by : MEDIWHEEL  
Bill ID : 67656

Collected : Aug 27, 2022, 11:32 a.m.  
Reported : Aug 27, 2022, 12:58 p.m.  
Sample ID :



Test Description	Results	Units	Biological Reference Range
------------------	---------	-------	----------------------------

**SR. URIC ACID**

Sample Type : Serum

<b>Uric Acid</b> [ Uricase - POD ]	3.20	mg/dl	2.5 - 6.8
---------------------------------------	------	-------	-----------

Technique :- Done On Fully Automated Biochemistry Analyser ERBA EM-200.

**\*\*END OF REPORT\*\***

**Dr. Sudhamani S. MD**  
Consultant Pathologist  
Reg. No. : 90461

भारत सरकार  
Government of India

जया सतीश पोटदुखे  
Jaya Satish Potdukhe  
जन्म तारीख/DOB: 10/07/1995  
पहिल/ FEMALE

Download Date: 30/11/2020

Issue Date: 18/11/2020

3753 6279 3930  
VID : 9180 1712 3694 5266

माझे आधार, माझी ओळख

*Dr. Mahesh V. Padsalge*  
MD. (Medicine)  
Consultant Physician  
Reg. No. 91424 (MMC)

भारतीय विशिष्ट ओळख प्राधिकरण  
Unique Identification Authority of India

पत्ता:  
सावता चौक, वाडेगाव ता बळपुर, वाडेगाव, अकोला,  
महाराष्ट्र - 444502

Address:  
Sawta Chowk, Wadegaon Tq Balapur,  
Wadegaon, Akola,  
Maharashtra - 444502

3753 6279 3930  
VID : 9180 1712 3694 5266

1947 | help@uidai.gov.in | www.uidai.gov.in



Female

QRS : 70 ms  
QT / QTcBaz : 366 / 419 ms  
PR : 132 ms  
P : 100 ms  
RR / PP : 762 / 759 ms  
P / QRS / T : 50 / 76 / 10 degrees

Normal sinus rhythm with sinus arrhythmia  
Normal ECG

CS  
ST III  
an this normal ECG

*BML*  
Dr. Mahesh V. Padsalge  
MD (Medicine)  
Consultant Physician  
Reg. No. 91424 (MMC)

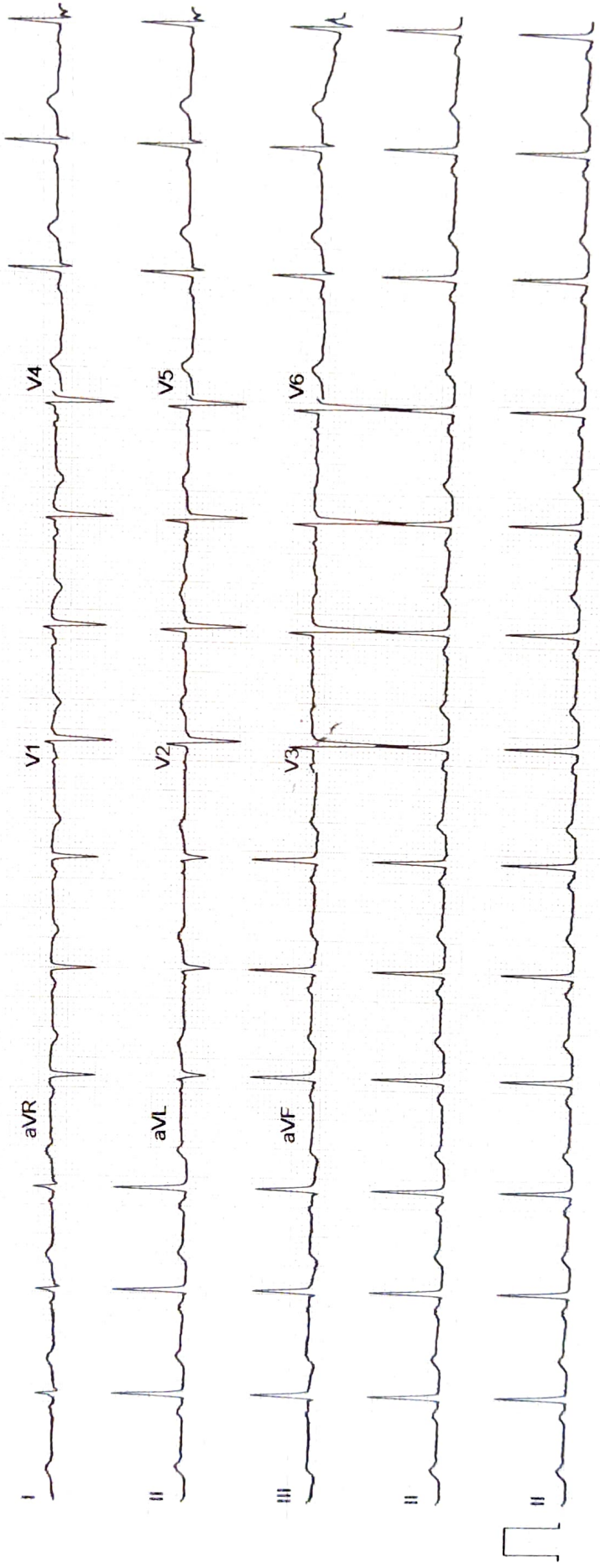

27/08/2022



**ECHO Report**

**Date: 27/08/2022**

**Patient Details**

**Patient ID –**

**Name- MRS.JAYA POTDUKHE**  
**Age- 27 YEARS**  
**Gender- FEMALE**  
**Referral By MEDIWHEEL**

**Doctor Incharge**

**DR. MAHESH PADSALGE**

**Clinical Status of Patient -**

**Finding description -**

1. Normal cardiac chambers dimensions.
2. Normal LV systolic function.
3. No RWMA.
4. All cardiac valves are structurally normal.
5. Trivial MR, Trivial PR, NO AR.
6. No PAH.
7. Normal RV systolic function.
8. No clot/vegetation/pericardial effusion.
9. No coarctation of aorta.

**Chamber Dimensions-M mode Findings**

LVID (Diastole) 35-56(mm)	- 35.00	LVID (Systole) 24-42(mm)	- 22.00
IVS (Diastole) 8-12(mm)	- 8.00	IVS (Systole) 14-42(mm)	- 10.00
LVPWT (Diastole) 6-11(mm)	- 8.00	EPSS	- 2.00
LVEF (%)	- 68%	LVFS (%)	- 32.00

LV Volume (Diastolic)(mm<sup>3</sup>)  
Meridional Wall Stress in System

LV Volume (Systolic)(mm<sup>3</sup>)  
Cubed LV Volume in Diastole (mm<sup>3</sup>)

Cubed LV+ myocardial volume (mm<sup>3</sup>)

Velocity of circumferential  
Shortening (mm)

Aortic root 22-37(mm)	- 22.00
Left Atrium Length (mm)	- 16.00
Left Atrium Volume (mm <sup>3</sup> )	
RV size	Normal
Normal	
RV volume (mm <sup>3</sup> )	
Normal	
Pericardium	Normal
Effusion	None
Resp Variation	Present
Predicted RV Systolic Pressure	

Left Atrium Width (mm)  
Left Atrium Area (mm<sup>2</sup>)  
RV Function

RA Size

IVC Size (mm) – 14mm Collapsible

**Doppler Findings- I**



**Dr. Mahesh Padsalge**

*Dr. Mahesh V. Padsalge*  
MD. (Medicine)  
Consultant Physician  
Reg. No. 91424 (MMC)

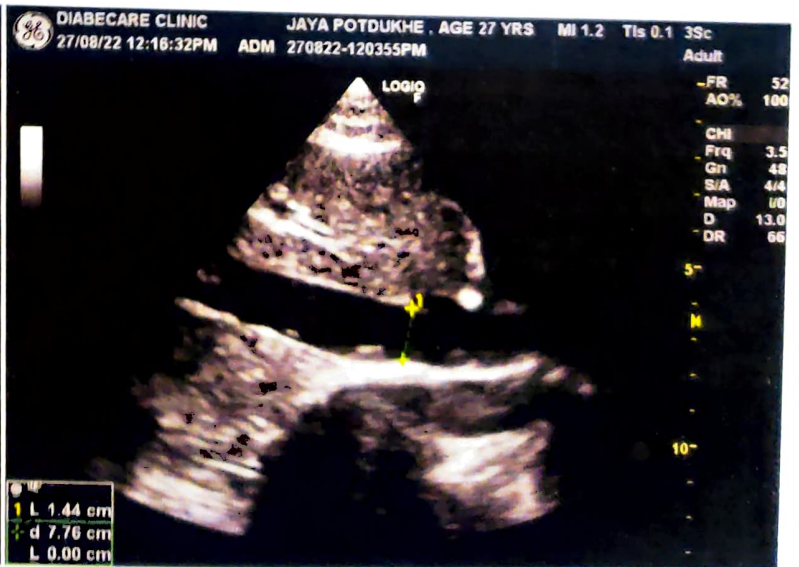
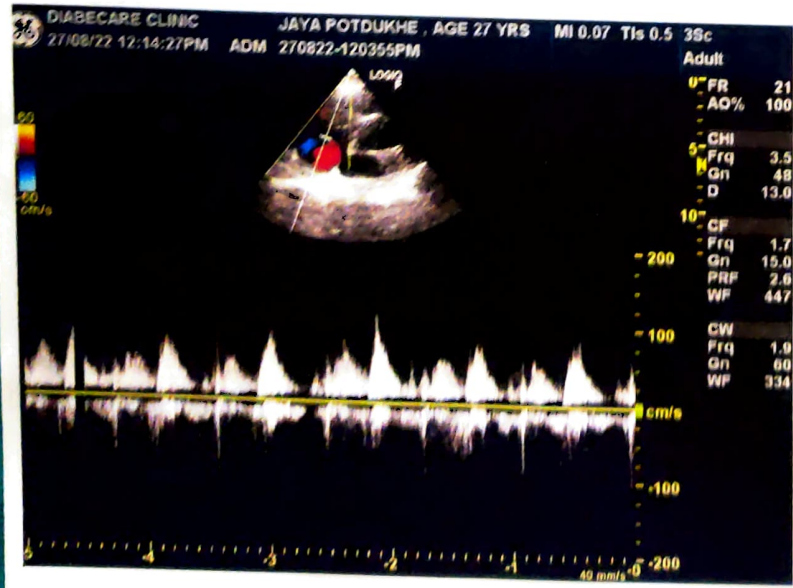
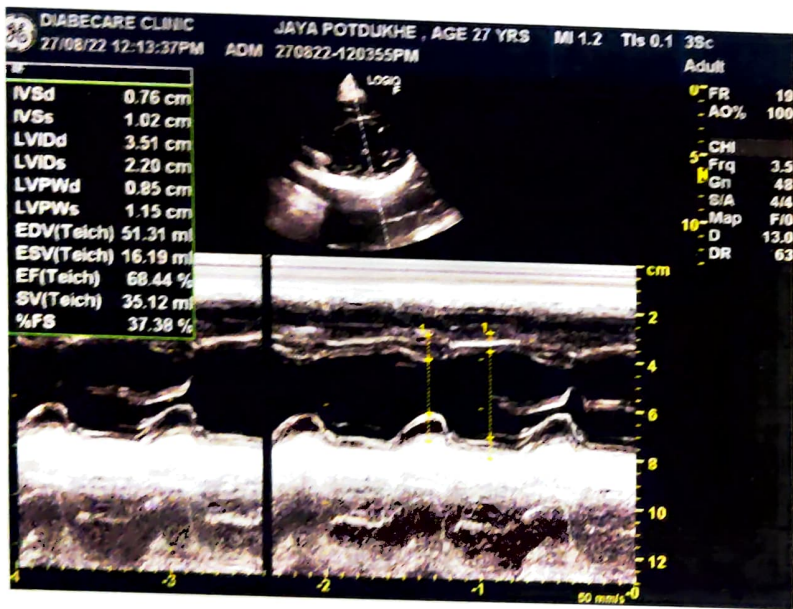
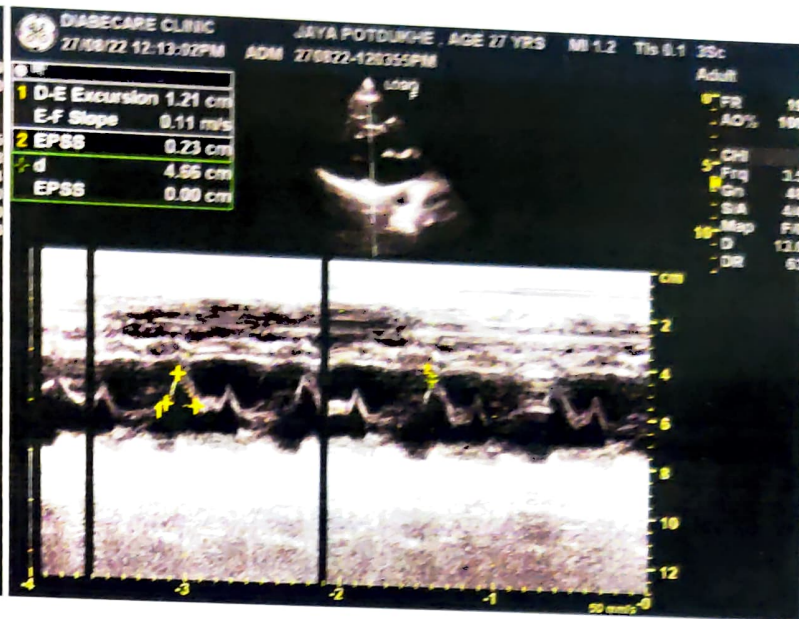
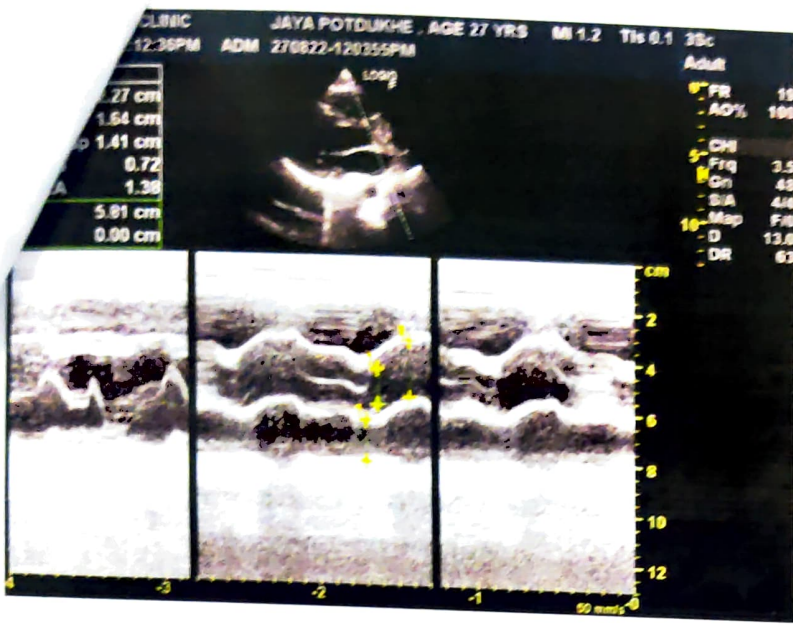

27/08/2022



Jaya Potdukhe  
Age: 27 | F

27/8/22

Eye check up

	(R)	(L)
VA	6/6 N6	6/6 N6
Ant-sep	(N)	(N)
Color in	(N)	(N)
Fundus	(N)	(N)
	(SS)     watz	

lyp

NAME- JAYA POTDUKHE

DATE- 27/08/2022

AGE- 27/F

**X-RAY CHEST PA**

The Soft Tissues And Bony Thorax Are Normal.

Both The Costophrenic And Cardiophrenic Angles Are Clear.

The Lung Field Are Normal.

Cardiac Shape And Size Appears Normal.

Both The Hila Are Normal In Density And Position.

Both The Domes Of Diaphragm And Mediastinum Are Normal.

**Impression: Normal Chest X-Ray.**

For, 

**DR.MRUDULA BABAR**  
**CONSULTANT RADIOLOGIST**

**Dr. MRUDULA BABAR**  
DMRE.CPS Mumbai 2009  
(RADIOLOGIST)  
Reg. No. 2005/03/2139

<b>Name: MRS JAYA POTDUKHE</b>	<b>Age/sex: 27 Yrs / FEMALE</b>
<b>Ref by: MEDIWHEEL</b>	<b>Date: 27/08/2022</b>

**ULTRASOUND EXAMINATION OF ABDOMEN & PELVIS**

**Findings-**

The Liver is normal in size shape and raised echogenicity. No focal lesion is seen. The Hepatic veins appear normal. There is no IHBR dilatation. The portal vein appears normal.

The gall bladder is well distended. The extra hepatic C.B.D. is of normal caliber.

The visualized Pancreas appears normal in size and reflectivity. The pancreatic duct is not dilated. The spleen is normal in size, No focal lesion is seen. Splenic vein is normal at hilum.

Both kidneys are normal in position and size. They show normal cortical reflectivity and cortico-medullary differentiation. There is no evidence of renal calculus, hydronephrosis or mass.

Right kidney measures 9.8 x 3.7 cm

Left kidney measures 9.2 x 4.2 cm

The Urinary bladder is partially distended. No evidence of any intraluminal mass or calculi. Detailed pelvic examination is not possible due to inadequately distended urinary bladder.

Uterus is anteverted and measures 8.1 x 4.8 x 4.2cm, appears normal in size, shape and echotexture. No focal lesion noted. Endometrial echoes are mid line and measure 5.9 mm.

Cervix appears normal.

Both ovaries are normal in size and morphology.

Right ovary measures 2.4 x 1.8 cm

Left ovary measures 3.3 x 1.2 cm

No free fluid is noted in abdomen and pelvis.

No probe tenderness seen in present study

**IMPRESSION :-**

- No significant abnormality seen in present study.

Adv: clinical correlation



**DR.MRUDULA BABAR**  
**CONSULTANT RADIOLOGIST.**

**Dr. MRUDULA BABAR**  
**DMRE,CPS Mumbai 2009**  
**(RADIOLOGIST)**  
**Reg. No. 2005/03/2139**

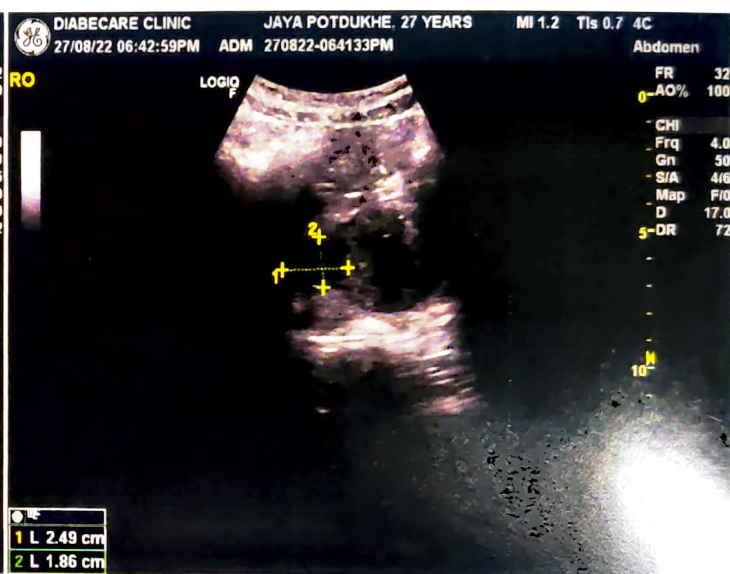



R

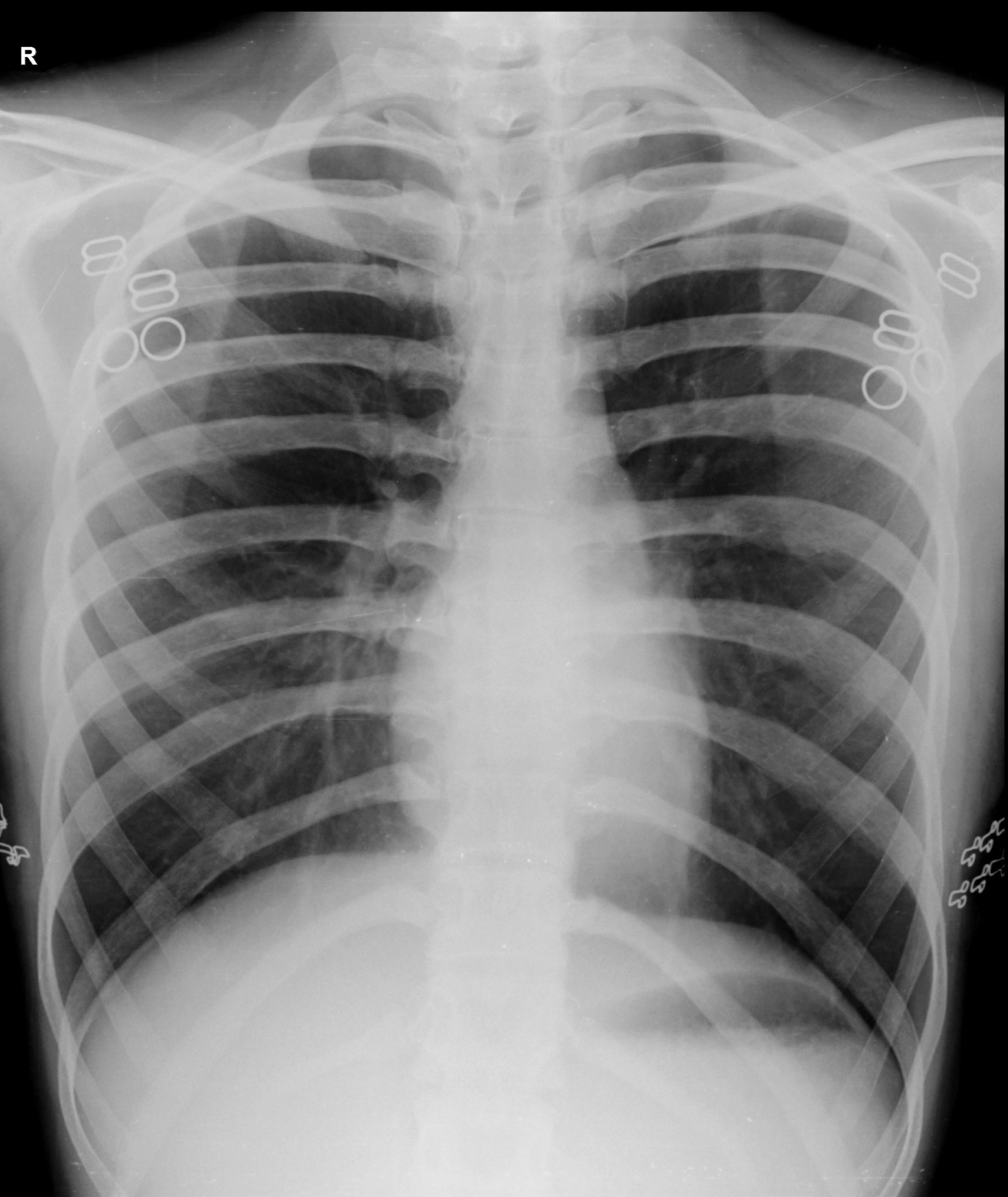

JAYA POTDUKHE 27YRS

8/27/2022

OLIVE DIAGNOSTIC, SEAWOOD SEC40