

प्रति,

समन्वयक,
Mediwheel (Arcofemi Healthcare Limited)
हेल्पलाइन नंबर: 011-41195959

महोदय/ महोदया,

विषय: बैंक ऑफ़ बड़ौदा के कर्मचारियों के लिए वार्षिक स्वास्थ्य जांच।

हम आपको सूचित करना चाहते हैं कि हमारे कर्मचारी जिनका विवरण निम्नानुसार हैं हमारे करार के अनुसार आपके द्वारा उपलब्ध कराई गई कैशलेस वार्षिक स्वास्थ्य जांच सुविधा का लाभ लेना चाहते हैं।

	कर्मचारी विवरण
नाम	MR. SAMPATH VALLURI SAI
क.कू.संख्या	175641
पदनाम	BRANCH OPERATIONS
कार्य का स्थान	MUMBAI,PBB MUMBAI
जन्म की तारीख	17-07-1992
स्वास्थ्य जांच की प्रस्तावित तारीख	12-08-2023
बुकिंग संदर्भ सं.	23S175641100066196E

यह अनुमोदन/ संस्तुति पत्र तभी वैध माना जाएगा जब इसे बैंक ऑफ़ बड़ौदा के कर्मचारी आईडी कार्ड की प्रति के साथ प्रस्तुत किया जाएगा। यह अनुमोदन पत्र दिनांक 11-08-2023 से 31-03-2024 तक मान्य है। इस पत्र के साथ किए जाने वाले चिकित्सा जांच की सूची अनुलग्नक के रूप में दी गई है। कृपया नोट करें कि उक्त स्वास्थ्य जांच हमारी टाई-अप व्यवस्था के अनुसार कैशलेस सुविधा है। हम अनुरोध करते हैं कि आप हमारे कर्मचारी के स्वास्थ्य जांच संबंधी आवश्यकताओं पर उचित कार्रवाई करें तथा इस संबंध में अपनी सर्वोच्च प्राथमिकता तथा सर्वोत्तम संसाधन उपलब्ध कराएं। उपर्युक्त सारणी में दी गई कर्मचारी कूट संख्या एवं बुकिंग संदर्भ संख्या का उल्लेख अनिवार्य रूप से इनवॉइस में किया जाना चाहिए।

हम इस संबंध में आपके सहयोग की अपेक्षा करते हैं।

भवदीय,

हस्ता/-

(मुख्य महाप्रबंधक)

मानव संसाधन प्रबंधन विभाग

बैंक ऑफ़ बड़ौदा

(नोट: यह कंप्यूटर द्वारा जनरेट किया गया पत्र है। हस्ताक्षर की आवश्यकता नहीं है। कृपया किसी भी स्पष्टीकरण के लिए Mediwheel (Arcofemi Healthcare Limited) से संपर्क करें।)

LETTER OF APPROVAL / RECOMMENDATION

To,

The Coordinator,
Mediwheel (Arcofemi Healthcare Limited)
Helpline number: 011- 41195959

Dear Sir / Madam,

Sub: Annual Health Checkup for the employees of Bank of Baroda

This is to inform you that the following employee wishes to avail the facility of Cashless Annual Health Checkup provided by you in terms of our agreement.

PARTICULARS	EMPLOYEE DETAILS
NAME	MR. SAMPATH VALLURI SAI
EC NO.	175641
DESIGNATION	BRANCH OPERATIONS
PLACE OF WORK	MUMBAI,PBB MUMBAI
BIRTHDATE	17-07-1992
PROPOSED DATE OF HEALTH CHECKUP	12-08-2023
BOOKING REFERENCE NO.	23S175641100066196E

This letter of approval / recommendation is valid if submitted along with copy of the Bank of Baroda employee id card. This approval is valid from **11-08-2023** till **31-03-2024** The list of medical tests to be conducted is provided in the annexure to this letter. Please note that the said health checkup is a **cashless facility** as per our tie up arrangement. We request you to attend to the health checkup requirement of our employee and accord your top priority and best resources in this regard. The EC Number and the booking reference number as given in the above table shall be mentioned in the invoice, invariably.

We solicit your co-operation in this regard.

Yours faithfully,

Sd/-

Chief General Manager
HRM Department
Bank of Baroda

(Note: This is a computer generated letter. No Signature required. For any clarification, please contact Mediwheel (Arcofemi Healthcare Limited))

SUGGESTIVE LIST OF MEDICAL TESTS

FOR MALE	FOR FEMALE
CBC	CBC
ESR	ESR
Blood Group & RH Factor	Blood Group & RH Factor
Blood and Urine Sugar Fasting	Blood and Urine Sugar Fasting
Blood and Urine Sugar PP	Blood and Urine Sugar PP
Stool Routine	Stool Routine
Lipid Profile	Lipid Profile
Total Cholesterol	Total Cholesterol
HDL	HDL
LDL	LDL
VLDL	VLDL
Triglycerides	Triglycerides
HDL / LDL ratio	HDL / LDL ratio
Liver Profile	Liver Profile
AST	AST
ALT	ALT
GGT	GGT
Bilirubin (total, direct, indirect)	Bilirubin (total, direct, indirect)
ALP	ALP
Proteins (T, Albumin, Globulin)	Proteins (T, Albumin, Globulin)
Kidney Profile	Kidney Profile
Serum creatinine	Serum creatinine
Blood Urea Nitrogen	Blood Urea Nitrogen
Uric Acid	Uric Acid
HBA1C	HBA1C
Routine urine analysis	Routine urine analysis
USG Whole Abdomen	USG Whole Abdomen
General Tests	General Tests
X Ray Chest	X Ray Chest
ECG	ECG
2D/3D ECHO / TMT	2D/3D ECHO / TMT
Stress Test	Thyroid Profile (T3, T4, TSH)
PSA Male (above 40 years)	Mammography (above 40 years) and Pap Smear (above 30 years).
Thyroid Profile (T3, T4, TSH)	Dental Check-up consultation
Dental Check-up consultation	Physician Consultation
Physician Consultation	Eye Check-up consultation
Eye Check-up consultation	Skin/ENT consultation
Skin/ENT consultation	Gynaec Consultation



భారత ప్రభుత్వం

Government of India



వల్లూరి సాయిసంపత్
VALLURI SAISAMPATH

తండ్రి : వల్లూరి రామారావు
Father : VALLURI RAMARAO

పుట్టిన సంవత్సరం / Year of Birth: 1992
పురుషుడు / Male



6874 6143 8447

ఆధార్ - సామాన్యని హక్కు

V. Saisampath

MEDICAL SUMMARY

NAME:	Mr. Vikram Sampat	UHID:	
AGE:	30	DATE OF HEALTHCHECK:	12/8/2023
GENDER:	M		

HEIGHT:	165.	MARITAL STATUS:	M
WEIGHT:	80.5.	NO OF CHILDREN:	2
BMI:	29.6		

C/O: Headache - Posterior frontal pain
K/C/O: PRESENT MEDICATION: - nil

P/M/H: - sinusitis
P/S/H: - nil

ALLERGY: Dust, spicy food

PHYSICAL ACTIVITY: Active/Moderate/Sedentary

H/A: SMOKING: -
ALCOHOL: -
TOBACCO/PAN: -

FAMILY HISTORY FATHER: -
MOTHER: -

O/E:
BP: 110/80 PULSE: - 68/min
TEMPERATURE: - SCARS: -

LYMPHADENOPATHY: -
PALLOR/ICTERUS/CYNOSIS/CLUBBING: -
OEDEMA: -

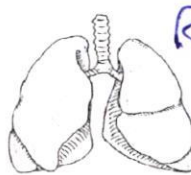
S/E: -
RS:  RFBK

P/A:  -

CVS: -

Extremities & Spine: -

CNS: -

ENT: -
Skin: -

Vision:

	Without Glass		With Glass	
	Right Eye	Left Eye	Right Eye	Left Eye
FAR :				
NEAR :				
COLOUR VISION:				

Name: Villuri Sai Sampath

Age: 30yo

Date of Health check-up: 12/08/2023

Findings and Recommendation:

Findings:-

FT4 - 9.07

Recommendation:-

→ To DO Anti TPO / FT3 / FT4
and follow up with reports

Signature:

Consultant -

DR MAYUR GARG
MBBS, MD MEDICINE
REG NO : 2017020378

OPHTHALMIC EVALUATION

UHID No.: _____

Date: 12/8/23

Name: Mr Sai Sumpath Age: 30 Gender: Male / Female

Without Correction :

Distance: Right Eye 6/6 Left Eye 6/6

Near : Right Eye No Left Eye No

With Correction :

Distance: Right Eye _____ Left Eye _____

Near : Right Eye _____ Left Eye _____

	RIGHT					LEFT				
	SPH	CYL	AXIS	PRISM	VA	SPH	CYL	AXIS	PRISM	VA
Distance										
Near										

Colour Vision : N 10 (BC)

Anterior Segment Examination : _____

Pupils : N 10 (BC)

Fundus : _____

Intraocular Pressure : 12 mmHg (B)

Diagnosis : _____

Advice : Wear glasses

Re-Check on 6thly (This Prescription needs verification every year)

Dr. [Signature]
(Consultant Ophthalmologist)

DR. RUCHIRA SHARMA
M. S. (OPHTH)
CONSULTING OPHTHALMOLOGIST
MICRO SURGEON

■ Consultation ■ Diagnostics ■ Health Check-Ups ■ **EMERGENCY**

Name : Mr. Villuri Sai Sampath Gender : Male Age : 30 Years
UHID : FVAH 7800 Bill No : Lab No : V-1161-23
Ref. by : SELF Sample Col.Dt : 12/08/2023 9:20
Barcode No : 5527 Reported On : 12/08/2023 19:53

TEST RESULTS BIOLOGICAL REFERENCE INTERVAL

CBC (Complete Blood Count)-WB (EDTA)

Haemoglobin(Colorimetric method)	14.1	g/dl	13 - 18
RBC Count (Impedance)	4.68	Millions/cumm.	4 - 6.2
PCV/Haematocrit(Calculated)	45.2	%	35 - 55
MCV:(Calculated parameter)	96.7	fl	78 - 98
MCH:(Calculated parameter)	30.1	pg	26 - 34
MCHC:(Calculated parameter)	31.2	gm/dl	30 - 36
RDW-CV:	12.9	%	11.5 - 16.5
Total Leucocyte count(Impedance)	5970	/cumm.	4000 - 10500
Neutrophils:	44	%	40 - 75
Lymphocytes:	45	%	20 - 40
Eosinophils:	06	%	0 - 6
Monocytes:	05	%	2 - 10
Basophils:	00	%	0 - 2
Platelets Count(Impedance method)	2.57	Lakhs/c.mm	1.5 - 4.5
MPV	8.8	fl	6.0 - 11.0
Peripheral Smear (Microscopic examination)			
RBCs:	Normochromic, Normocytic		
WBCs:	Lymphocytosis		
Platelets	Adequate		
Note:	Test Run on 5 part cell counter.		

Tejal Dighe
Entered By

Ms Kaveri Gaonkar
Verified By

Page 4 of 4
Dr. Milind Patwardhan
M.D(Path)
Chief Pathologist

End of Report
Results are to be correlated clinically

Name : Mr. Villuri Sai Sampath Gender : Male Age : 30 Years
UHID : FVAH 7800 Bill No : Lab No : V-1161-23
Ref. by : SELF Sample Col.Dt : 12/08/2023 9:20
Barcode No : 5527 Reported On : 12/08/2023 19:53

TEST

RESULTS

Blood Grouping (ABO & Rh)-WB(EDTA) Serum

ABO Group: **:A:**
Rh Type: **Positive**
Method : Matrix gel card method (forward and reverse)

Anushka Chavan
Entered By

Ms Kaveri Gaonkar
Verified By



Dr. Milind Patwardhan
M.D(Path)
Chief Pathologist

End of Report
Results are to be correlated clinically



Indira Health And Lifestyle Private Limited.

NABL Accredited Laboratory

The Emerald, 1st Floor, Plot No. 195, Sector-12,
Besides Neel Siddhi Tower, Vashi-Navi Mumbai-400703.

Tel.: (022) - 2788 1322 / 23 / 24 ☎ 8291490000

Email: apolloclinicvashi@gmail.com

Apollo Clinic
VASHI

Name : Mr. Villuri Sai Sampath Gender : Male Age : 30 Years
UHID : FVAH 7800 Bill No : Lab No : V-1161-23
Ref. by : SELF Sample Col.Dt : 12/08/2023 9:20
Barcode No : 5527 Reported On : 12/08/2023 19:53

TEST	RESULTS	UNITS	BIOLOGICAL REFERENCE INTERVAL
PLASMA GLUCOSE			
Fasting Plasma Glucose :	88	mg/dL	Normal < 100 mg/dL Impaired Fasting glucose : 101 to 125 mg/dL Diabetes Mellitus : \geq 126 mg/dL (on more than one occasion) (American diabetes association guidelines 2016)
Post Prandial Plasma Glucose :	110	mg/dL	Normal < 140 mg/dL Impaired Post Prandial glucose : 140 to 199 mg/dL Diabetes Mellitus : \geq 200 mg/dL (on more than one occasion) (American diabetes association guidelines 2016)

Method : Hexokinase

Ms Kaveri Gaonkar
Entered By

Ms Kaveri Gaonkar
Verified By

Dr. Milind Patwardhan
M.D(Path)
Chief Pathologist

Page 3 of 4

End of Report
Results are to be correlated clinically

Name : Mr. Villuri Sai Sampath Gender : Male Age : 30 Years
UHID : FVAH 7800 Bill No : Lab No : V-1161-23
Ref. by : SELF Sample Col.Dt : 12/08/2023 9:20
Barcode No : 5527 Reported On : 12/08/2023 19:53

TEST	RESULTS	UNITS	BIOLOGICAL REFERENCE INTERVAL
Lipid Profile- Serum			
S. Cholesterol(Oxidase)	162	mg/dL	Desirable < 200 Borderline:>200-<240 Undesirable:>240
S. Triglyceride(GPO-POD)	83	mg/dL	Desirable < 150 Borderline:>150-<499 Undesirable:>500
S. VLDL:(Calculated)	16.6	mg/dL	Desirable <30
S. HDL-Cholesterol(Direct)	31.8	mg/dL	Desirable > 60 Borderline:>40-<59 Undesirable:<40
S. LDL:(calculated)	113.6	mg/dL	Desirable < 130 Borderline:>130-<159 Undesirable:>160
Ratio Cholesterol/HDL	5.1		3.5 - 5
Ratio of LDL/HDL	3.6		2.5 - 3.5

Ujwala More
Entered By

Ms Kaveri Gaonkar
Verified By



Dr. Milind Patwardhan
M.D(Path)
Chief Pathologist

End of Report
Results are to be correlated clinically

Page 7 of 11

Name : Mr. Villuri Sai Sampath Gender : Male Age : 30 Years
UHID : FVAH 7800 Bill No : Lab No : V-1161-23
Ref. by : SELF Sample Col.Dt : 12/08/2023 9:20
Barcode No : 5527 Reported On : 12/08/2023 19:53

TEST RESULTS UNITS BIOLOGICAL REFERENCE INTERVAL

LFT(Liver Function Tests)-Serum

S.Total Protein (Biuret method)	6.76	g/dL	6.6 - 8.7
S.Albumin (BCG method)	4.56	g/dL	3.5 - 5.2
S.Globulin (Calculated)	2.2	g/dL	2 - 3.5
S.A/G Ratio:(Calculated)	2.07		0.9 - 2
S.Total Bilirubin (DPD):	0.59	mg/dL	0.1 - 1.2
S.Direct Bilirubin (DPD):	0.22	mg/dL	0.1 - 0.3
S.Indirect Bilirubin (Calculated)	0.37	mg/dL	0.1 - 1.0
S.AST (SGOT)(IFCC Kinetic with P5P):	23	U/L	5 - 40
S.ALT (SGPT) (IFCC Kinetic with P5P):	26	U/L	5 - 41
S.Alk Phosphatase(pNPP-AMP Kinetic):	66	U/L	40 - 129
S.GGT(IFCC Kinetic):	31	U/L	11 - 50

Ms Kaveri Gaonkar
Entered By

Ms Kaveri Gaonkar
Verified By

Page 8 of 11



Dr. Milind Patwardhan
M.D(Path)
Chief Pathologist

End of Report
Results are to be correlated clinically

Name : Mr. Villuri Sai Sampath Gender : Male Age : 30 Years
UHID : FVAH 7800 Bill No : Lab No : V-1161-23
Ref. by : SELF Sample Col.Dt : 12/08/2023 9:20
Barcode No : 5527 Reported On : 12/08/2023 19:53

TEST	RESULTS	BIOLOGICAL REFERENCE INTERVAL
	BIOCHEMISTRY	
S.Urea(Urease Method)	21.9 mg/dl	10.0 - 45.0
BUN (Calculated)	10.22 mg/dL	5 - 20
S.Creatinine(Jaffe's Method)	1.15 mg/dl	0.50 - 1.3
BUN / Creatinine Ratio	<u>8.89</u>	9:1 - 23:1

Ujwala More
Entered By

Ms Kaveri Gaonkar
Verified By



Dr. Milind Patwardhan
M.D(Path)
Chief Pathologist

End of Report
Results are to be correlated clinically

Name : Mr. Villuri Sai Sampath Gender : Male Age : 30 Years
UHID : FVAH 7800 Bill No : Lab No : V-1161-23
Ref. by : SELF Sample Col.Dt : 12/08/2023 9:20
Barcode No : 5527 Reported On : 12/08/2023 19:53

TEST RESULTS UNITS BIOLOGICAL REFERENCE INTERVAL

BIOCHEMISTRY REPORT

S.Uric Acid(Uricase-POD): 6.3 mg/dL 3.4 - 7.0

Ujwala More
Entered By

Ms Kaveri Gaonkar
Verified By



Dr. Milind Patwardhan
M.D(Path)
Chief Pathologist

End of Report
Results are to be correlated clinically

Name : Mr. Villuri Sai Sampath Gender : Male Age : 30 Years
 UHID : FVAH 7800 Bill No : Lab No : V-1161-23
 Ref. by : SELF Sample Col.Dt : 12/08/2023 9:20
 Barcode No : 5527 Reported On : 12/08/2023 19:53

TEST	RESULTS	UNITS	BIOLOGICAL REFERENCE INTERVAL
Thyroid (T3,T4,TSH)- Serum			
Total T3 (Tri-iodo Thyronine) (ECLIA)	2.07	nmol/L	1.3 - 3.1 nmol/L
Total T4 (Thyroxine) (ECLIA)	99.06	nmol/L	66 - 181 nmol/L
TSH-Ultrasensitive (Thyroid-stimulating hormone) Method : ECLIA	9.07	□IU/ml	Euthyroid : 0.35 - 5.50 □IU/ml Hyperthyroid : < 0.35 □IU/ml Hypothyroid : > 5.50 □IU/ml

Grey zone values observed in physiological/therapeutic effect.

Note:

T3 :

1. Decreased values of T3 (T4 and TSH normal) have minimal Clinical significance and not recommended for diagnosis of hypothyroidism.
2. Total T3 and T4 values may also be altered in other conditions due to changes in serum proteins or binding sites ,Pregnancy, Drugs (Androgens,Estrogens,O C pills, Phenytoin) etc. In such cases Free T3 and free T4 give corrected Values.
3. Total T3 may decrease by < 25 percent in healthy older individuals

T4 :

1. Total T3 and T4 Values may also be altered in other condition due to changes in serum proteins or binding sites, Pregnancy Drugs (Androgens,Estrogens,O C pills, Phenytoin), Nerphrosis etc. In such cases Free T3 and Free T4 give Corrected values.

TSH :

1. TSH Values may be transiently altered because of non thyroidal illness like severe infections,liver disease, renal and heart failure. Severe burns, trauma and surgery etc.
2. Drugs that decrease TSH values e,g L dopa, Glucocorticoids.
3. Drugs that increase TSH values e.g. Iodine,Lithium, Amiodarone

Ujwala More
Entered By

Ms Kaveri Gaonkar
Verified By



Dr. Milind Patwardhan
M.D(Path)

Page 9 of 11 Chief Pathologist

End of Report
Results are to be correlated clinically

Name	: Mr. Villuri Sai Sampath	Gender	: Male	Age	: 30 Years
UHID	: FVAH 7800	Bill No	:	Lab No	: V-1161-23
Ref. by	: SELF	Sample Col.Dt	: 12/08/2023 9:20		
Barcode No	: 5527	Reported On	: 12/08/2023 19:53		

TEST	RESULTS	BIOLOGICAL REFERENCE INTERVAL
------	---------	-------------------------------

URINE REPORT

PHYSICAL EXAMINATION

QUANTITY	40	mL	
COLOUR	Pale Yellow		
APPEARANCE	Clear		Clear
SEDIMENT	Absent		Absent

CHEMICAL EXAMINATION(Strip Method)

REACTION(PH)	5.0		4.6 - 8.0
SPECIFIC GRAVITY	1.020		1.005 - 1.030
URINE ALBUMIN	Absent		Absent
URINE SUGAR(Qualitative)	Absent		Absent
KETONES	Absent		Absent
BILE SALTS	Absent		Absent
BILE PIGMENTS	Absent		Absent
UROBILINOGEN	Normal(<1 mg/dl)		Normal
OCCULT BLOOD	Absent		Absent
Nitrites	Absent		Absent

MICROSCOPIC EXAMINATION

PUS CELLS	Occasional		0 - 3/hpf
RED BLOOD CELLS	Nil /HPF		Absent
EPITHELIAL CELLS	1 - 2 / hpf		3 - 4/hpf
CASTS	Absent		Absent
CRYSTALS	Absent		Absent
BACTERIA	Absent		Absent

Vasanti Gondal
Entered By

Ms Kaveri Gaonkar
Verified By



Dr. Milind Patwardhan
M.D(Path)

Page 11 of 11 Chief Pathologist

End of Report
Results are to be correlated clinically

Villuri, Sampath
7800

12.08.2023 10:19:20
Apollo Clinic
1st Flr, The Emerald, Sector-12,
Vashi, Mumbai-400703.

30 Years

Male

58 bpm

--/-- mmHg

*Sinus bradycardia
T mutations in III aVF.*

QRS : 74 ms
QT / QTcBaz : 402 / 394 ms
PR : 112 ms
P : 56 ms
RR / PP : 1040 / 1034 ms
P / QRS / T : 67 / 4 / -11 degrees

Sinus bradycardia with sinus arrhythmia
T wave abnormality, consider inferior ischemia
Abnormal ECG

Dr. RISHI A. BHARGAVA
MD, DM (Cardiology)
CONSULTANT CARDIOLOGIST
Reg. No.: 2019/02/0494

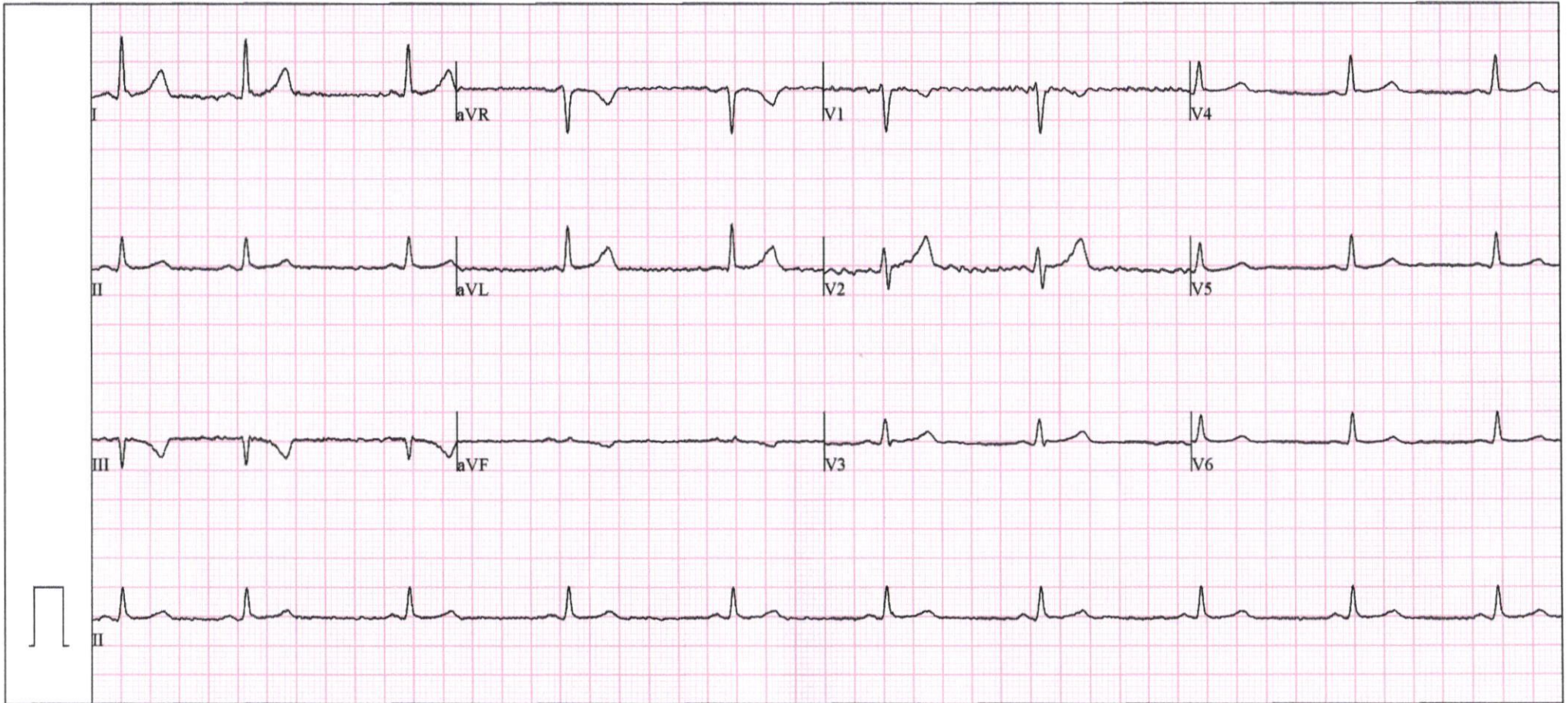

Apollo Clinic
The Emerald Plot No-195/B, Sector-12,
Neel Siddhi Towers, Vashi-400703

Station
Telephone:

EXERCISE STRESS TEST REPORT

Patient Name: VILLURI, SAMPATH
Patient ID: 7800
Height:
Weight:

DOB: 17.07.1992
Age: 31yrs
Gender: Male
Race: Asian

Study Date: 12.08.2023
Test Type: Treadmill Stress Test
Protocol: BRUCE

Referring Physician: --
Attending Physician: DR.ANIRBAN DASGUPTA
Technician: Anita Gaikwad

Medications:
NIL

Medical History:
NIL

Reason for Exercise Test:
Screening for CAD

Exercise Test Summary

Phase Name	Stage Name	Time in Stage	Speed (mph)	Grade (%)	HR (bpm)	BP (mmHg)	Comment
PRETEST	SUPINE	00:23	0.00	0.00	69	110/80	
	STANDING	00:16	0.00	0.00	68		
	HYPERV.	00:16	0.00	0.00	66		
	WARM-UP	00:10	0.00	0.00	73		
EXERCISE	STAGE 1	03:00	1.70	10.00	120	120/80	
	STAGE 2	03:00	2.50	12.00	144	140/80	
	STAGE 3	02:02	3.40	14.00	164	150/80	
RECOVERY		01:16	0.00	0.00	125	160/80	

The patient exercised according to the BRUCE for 8:01 min:s, achieving a work level of Max. METS: 10.10. The resting heart rate of 81 bpm rose to a maximal heart rate of 164 bpm. This value represents 86 % of the maximal, age-predicted heart rate. The resting blood pressure of 110/80 mmHg, rose to a maximum blood pressure of 160/80 mmHg. The exercise test was stopped due to Target heart rate achieved.

Interpretation

Summary: Resting ECG: normal.
Functional Capacity: normal.
HR Response to Exercise: appropriate.
BP Response to Exercise: normal resting BP - appropriate response.
Chest Pain: none.
Arrhythmias: none.
ST Change: none.
Overall impression: Normal stress test.

Conclusions

TMT IS NEGATIVE FOR INDUCIBLE MYOCARDIAL ISCHAEMIA AT THE WORKLOAD ACHIEVED.

Physician-DR.ANIRBAN DASGUPTA

Anirban Dasgupta

Dr. ANIRBAN DASGUPTA
M.B., B.S., D.N.B. Medicine
Diploma Cardiology
MMC -2005/02/0920

PATIENT'S NAME	VILLURI S SAMPATH	AGE :- 30Y/M
UHID	7800	DATE :-12 Aug. 23

X-RAY CHEST PA VEIW

OBSERVATION:

Patient is in positional obliquity.
Bilateral lung fields are clear.
Both hila are normal.
Bilateral cardiophrenic and costophrenic angles are normal.
The trachea is central.
Aorta appears normal.
The mediastinal and cardiac silhouette are normal.
Soft tissues of the chest wall are normal.
Bony thorax is normal.

IMPRESSION:

- No significant abnormality seen.



DR.CHHAYA S. SANGANI
CONSULTANT SONOLOGIST
Reg No. 073826

PATIENT'S NAME	VILLURI SAI SAMPATH	AGE :- 30Y/M
UHID NO	7800	12 Aug 2023

USG WHOLE ABDOMEN

LIVER is normal in size, shape and echotexture. No evidence of any focal lesion. The portal vein appears normal & shows normal hepatopetal flow. No evidence of intra-hepatic biliary duct dilatation.

Gall Bladder appears well distended with normal wall thickness. There is no calculus or pericholecystic collection or free fluid noted. CBD appears normal.

Visualised parts of head & body of pancreas appear normal. PD is not dilated.

SPLEEN is normal in size, and echotexture. No focal lesion seen. SV is normal.

Both kidneys are normal in size, shape and echotexture with normal parenchymal reflectivity and maintained cortico-medullary differentiation. No hydronephrosis or calculi or mass seen.

RIGHT KIDNEY measures 9.0 x 4.3 cm, shows 11 x 10 mm mid pole cortical cyst.

LEFT KIDNE measures 10.5 x 4.6 cm.

Urinary Bladder is adequately distended; no e/o any obvious wall thickening or mass or calculi seen.

PROSTATE is normal in size, shape & echotexture.

Visualised bowel loops appear normal. There is no free fluid seen.

IMPRESSION –

- **Right renal mid pole cortical cyst.**
- **No other significant abnormality detected.**

THIS REPORT IS NOT TO BE USED FOR MEDICOLEGAL PURPOSE.THE CONTENTS OF THIS REPORT REQUIRE CLINICAL CO-RELATION BEFORE ANY APPLICATION.



DR.CHHAYA S. SANGANI
CONSULTANT SONOLOGIST
Reg: No. 073826