

Report



Patient Name : MR. RAVI MADHAVRAO PENTAWAR	Reference : MEDIWHEEL	Registered On : Feb 25, 2023, 09:33 a.m.
Age / Sex : 26 years / Male	Organization : DIRECT	Collected On : Feb 25, 2023, 09:35 a.m.
LCID No : 323021103	Org ID : NA	Reported On : Feb 25, 2023, 01:21 p.m.
UID No : 86264		

BLOOD GROUP LC

Specimen Type : EDTA

Test Description	Value(s)	Unit(s)	Reference Range
------------------	----------	---------	-----------------

SEROLOGY

ABO Group	"B"
<i>BySLIDE/TUBE Method</i>	
Rh (Factor)	Positive
<i>BySLIDE/TUBE Method</i>	

Remark

Test done by : Agglutination Forward & Reverse Method (Whole Blood & Serum)

* : *Rechecked*

END OF REPORT

A handwritten signature in black ink, appearing to read "Vijay Varde".

Dr. Vijay Varde
M.D.(Path) D.P.B
Consultant Pathologist

Report



Patient Name : MR. RAVI MADHAVRAO PENTAWAR	Reference : MEDIWHEEL	Registered On : Feb 25, 2023, 09:33 a.m.
Age / Sex : 26 years / Male	Organization : DIRECT	Collected On : Feb 25, 2023, 09:35 a.m.
LCID No : 323021103	Org ID : NA	Reported On : Feb 25, 2023, 11:58 a.m.
UID No : 86264		

COMPLETE BLOOD COUNT (CBC) LC

Specimen Type : EDTA

Test Description	Value(s)	Unit(s)	Reference Range
HEMATOLOGY			
Haemoglobin (Mod.Cyanmethemoglobin)	16.4	gms%	13 - 17
R.B.C Count (Impedence)	4.7	x10 ⁶ /cmm	4.5 - 5.5
PCV (Conductivity)	48.0	%	40 - 50
MCV (Calculated)	102.13	fL	83 - 101
MCH(Calculated)	34.89	Pg	27 - 32
MCHC(Calculated)	34.17	gms%	31.5 - 34.5
W.B.C. Count(Impedence)	5.45	x10 ³ /cmm	4 - 10
RDW(Calculated)	14.0	%	11.6 - 14.0
MPV(Calculated)	9.8	fL	6 - 11
Platelet Count(Impedence)	2.52	x10 ⁵ /cmm	1.50 - 4.10
DIFFERENTIAL COUNT (Impedence,Light Absorbance)			
Neutrophils	45	%	40 - 80
Lymphocytes	41	%	20 - 40
Eosinophils	04	%	1 - 6
Monocytes	10	%	2 - 10
Basophils	0	%	0 - 2
RBC Morphology <i>Staining & Microscopy</i>	Macrocytosis +		
WBC Morphology <i>Staining & Microscopy</i>	Normal		
PLATELETS <i>Staining & Microscopy</i>	Adequate on smear.		
Other	-		

CBC done on fully Automated Yumizen H550

END OF REPORT

Dr. Vijay Varde
M.D.(Path) D.P.B
Consultant Pathologist

Report



Patient Name : MR. RAVI MADHAVRAO PENTAWAR	Reference : MEDIWHEEL	Registered On : Feb 25, 2023, 09:33 a.m.
Age / Sex : 26 years / Male	Organization : DIRECT	Collected On : Feb 25, 2023, 09:35 a.m.
LCID No : 323021103	Org ID : NA	Reported On : Feb 25, 2023, 11:58 a.m.
UID No : 86264		

ERYTHROCYTE SEDIMENTATION RATE (E.S.R) LC

Specimen Type : EDTA

Test Description	Value(s)	Unit(s)	Reference Range
<u>HEMATOLOGY</u>			
E.S.R.	08	mm	0 - 15

By Whole Blood Modified Westergren Method

ESR done on fully automated Easyrate analyzer.

END OF REPORT

A handwritten signature in black ink, appearing to read "Dr. Varde".

Dr. Vijay Varde
M.D.(Path) D.P.B
Consultant Pathologist

Report



Patient Name : MR. RAVI MADHAVRAO PENTAWAR	Reference : MEDIWHEEL	Registered On : Feb 25, 2023, 09:33 a.m.
Age / Sex : 26 years / Male	Organization : DIRECT	Collected On : Feb 25, 2023, 09:35 a.m.
LCID No : 32302110301	Org ID : NA	Reported On : Feb 25, 2023, 12:40 p.m.
UID No : 86264		

Blood sugar fasting LC

Specimen Type : Plasma

Test Description	Value(s)	Unit(s)	Reference Range
BIOCHEMISTRY			
Blood Sugar Fasting			
Glucose value <i>By Hexokinase method</i>	85	mg/dl	70 - 110

Diagnostic criteria of Diabetes Mellitus (ADA guidelines 2021)

Fasting Blood Glucose : ≥ 126 mg/dl

OR

2 Hr Post Glucose : ≥ 200 mg/dl

OR

HbA1c ≥ 6.5 %

OR

Random Blood Glucose : ≥ 200 mg/dl

END OF REPORT

Dr. Vijay Varde
M.D.(Path) D.P.B
Consultant Pathologist

Report



Patient Name : MR. RAVI MADHAVRAO PENTAWAR	Reference : MEDIWHEEL	Registered On : Feb 25, 2023, 09:33 a.m.
Age / Sex : 26 years / Male	Organization : DIRECT	Collected On : Feb 25, 2023, 09:35 a.m.
LCID No : 323021103	Org ID : NA	Reported On : Feb 25, 2023, 02:23 p.m.
UID No : 86264		

T3 T4 TSH

Specimen Type : Serum

Test Description	Value(s)	Unit(s)	Reference Range
<u>IMMUNOASSAY</u>			
T3	142.54	ng/dl	60 - 181
T4	9.7	ug/dl	3.2 - 12.6
T.S.H (ULTRA SENSITIVE)	1.762	uIU/ml	0.55 - 4.78

ByCLIA

Method : By CMIA
Sample Type: Serum

Remark :

- Decreased value of T3(T4 and TSH normal) have minimal clinical significance and not recommended for diagnosis of hypothyroidism
- Total T3 and T4 value may also be altered in other condition due to change in serum proteins or binding sites pregnancy, Drugs (Androgens, Estrogens, O C pills, Phenytoin), Nephrosis etc. In such cases free T3 and free T4 give corrected values.
- Total T3 may decrease by <25percent in healthy older individual.

Remark:

- TSH values may be transiently altered because of non thyroidal illness like severe infections, liver disease , renal and heart failure , severe burns , trauma and surgery etc
- Drugs that decrease TSH values e.g. L-dopa, Glucocorticoids Drugs that increase TSH values e.g. Iodine, Lithium, Amiodaron

Test done on Abbott Architect i1000

END OF REPORT

Dr. Vijay Varde
M.D.(Path) D.P.B
Consultant Pathologist

Report



Patient Name : MR. RAVI MADHAVRAO PENTAWAR	Reference : MEDIWHEEL	Registered On : Feb 25, 2023, 09:33 a.m.
Age / Sex : 26 years / Male	Organization : DIRECT	Collected On : Feb 25, 2023, 12:49 p.m.
LCID No : 32302110302	Org ID : NA	Reported On : Feb 25, 2023, 03:49 p.m.
UID No : 86264		

Blood sugar post prandial

Specimen Type : Plasma

Test Description	Value(s)	Unit(s)	Reference Range
------------------	----------	---------	-----------------

BIOCHEMISTRY

Blood sugar post prandial <i>By Hexokinase method</i>	93	mg/dl	70 - 140
--	----	-------	----------

Remark

Diagnostic criteria of Diabetes Mellitus (ADA guidelines 2021)

Fasting Blood Glucose : \geq 126 mg/dl

OR

2 Hr Post Glucose : \geq 200 mg/dl

OR

HbA1c \geq 6.5 %

OR

Random Blood Glucose : \geq 200 mg/dl

END OF REPORT

Dr. Vijay Varde
M.D.(Path) D.P.B
Consultant Pathologist

Report



Patient Name : MR. RAVI MADHAVRAO PENTAWAR	Reference : MEDIWHEEL	Registered On : Feb 25, 2023, 09:33 a.m.
Age / Sex : 26 years / Male	Organization : DIRECT	Collected On : Feb 25, 2023, 09:35 a.m.
LCID No : 323021103	Org ID : NA	Reported On : Feb 25, 2023, 02:41 p.m.
UID No : 86264		

Glycosylated HB A1c

Specimen Type : EDTA

Test Description	Value(s)	Unit(s)	Reference Range
BIOCHEMISTRY			
Glycosylated HBA1C	4.8	%	
AVERAGE BLOOD GLUCOSE LEVEL	91.06	mg/dl	

Reference Values : Glyco HB A1c

Non Diabetic : 4.0 - 6.0

Good Diabetic Control : 6.0 - 7.0

Fair Diabetic Control : 7.0 - 8.0

Poor Diabetic Control : > 8.0

Maintaining HbA1c levels to less than 7% will reduce risk of long term complications of Diabetes.

Method : Ion Exchange HIGH Pressure Liquid Chromatography (HPLC), on Fully Automated Biorad D10 analyser.

INFORMATION : Glycosylated Haemoglobin accumulates within the red blood cells & exists in this form throughout the lifespan of red cells. Thus a single HbA1c value taken every 2 - 3 months serves over those months. The measurement of HbA1c has been used as an index of metabolic control of diabetes during the preceding 2 - 3 months providing physician with an objective look at patient's diabetes control. HbA1c is not affected by factors like intake of carbohydrates, timing of antidiabetes drugs, daily activities.

Test done on BIORAD D10.

This test has been performed at Lifecare Diagnostics & Research Centre Pvt. Ltd.

Diagnostic criteria of Diabetes Mellitus (ADA guidelines 2021)

Fasting Blood Glucose : ≥ 126 mg/dl

OR

2 Hr Post Glucose : ≥ 200 mg/dl

OR

HbA1c ≥ 6.5 %

OR

Random Blood Glucose : ≥ 200 mg/dl

END OF REPORT

Dr. Vijay Varde
M.D.(Path) D.P.B
Consultant Pathologist

Report



Patient Name : MR. RAVI MADHAVRAO
PENTAWAR
Age / Sex : 26 years / Male
LCID No : 323021103
UID No : 86264

Reference : MEDIWHEEL
Organization : DIRECT
Org ID : NA

Registered On : 25/02/2023, 09:33 a.m.
Collected On : 25/02/2023
Reported On : 25/02/2023, 01:28 p.m.



LIPID PROFILE LC

Specimen Type : Serum

Test Description	Value(s)	Unit(s)	Reference Range
BIOCHEMISTRY			
Triglycerides <i>By Enzymatic GPO/PAP Method</i>	70	mg/dl	Less than 150
Total Cholesterol <i>By CHOD-PAP Method</i>	144	mg/dl	UPTO 200
HDL Cholesterol <i>By Enzymatic Method</i>	39	mg/dl	40 - 60
VLDL Cholesterol	14	mg/dl	6 - 38
LDL Cholesterol	91	mg/dl	Upto 100
Cholesterol : HDL Cholesterol Ratio	3.69		Upto - 5
LDL Cholesterol/HDL Cholesterol Ratio	2.33		Upto 4

Total Cholesterol :	HDL-Cholesterol:
<i>Desirable : Less than 200 mg%</i> <i>Borderline High : 200 - 239 mg% High : More than 239 mg%</i>	<i>Desirable : More than 40 mg%</i> <i>Low : Less than 40 mg%</i>
LDL-Cholesterol (Non-protective cholesterol) :	Triglycerides :
<i>Optimal : Less than 100 mg% NearOptimal : 100 - 129 mg%</i> <i>Borderline High : 130 - 159 mg%</i> <i>High : 160 - 189 mg%</i> <i>Very High : More than 189 mg%</i>	<i>Normal : Less than 150 mg%</i> <i>Borderline : 150 - 199 mg%</i> <i>High : 200 - 499 mg%</i> <i>Very High : More than 499 mg%</i>

END OF REPORT

Dr. Vijay Varde
M.D.(Path) D.P.B
Consultant Pathologist

Report



Patient Name : MR. RAVI MADHAVRAO
PENTAWAR
Age / Sex : 26 years / Male
LCID No : 323021103
UID No : 86264

Reference : MEDIWHEEL
Organization : DIRECT
Org ID : NA

Registered On : Feb 25, 2023, 09:33 a.m.

Collected On : Feb 25, 2023, 09:35 a.m.

Reported On : Feb 25, 2023, 01:28 p.m.



Renal Function Test

Specimen Type : Serum

Test Description	Value(s)	Unit(s)	Reference Range
BIOCHEMISTRY			
Urea <i>ByUrease Method</i>	25.04	mg/dl	10 - 38.5
BUN <i>BySerum By Urease with GLDH</i>	11.7	mg/dl	5 - 18
Creatinine <i>ByAlkaline Picrate-Kinetic</i>	0.66	mg/dl	0.7 - 1.3
Uric Acid <i>BySerum by Uricase Method</i>	6.5	mg/dl	2.6 - 6.0
Calcium <i>BySerum Cresolphthaleine complexona Method</i>	8.9	mg/dl	8.5 - 10.1
Phosphorus <i>ByPhosphomolybdate - UV Method</i>	2.7	mg/dl	2.5 - 4.9
Sodium <i>BySerum By ISE Method</i>	139	mEq/L	135 - 145
Potassium <i>BySerum by ISE Method</i>	4.3	mEq/l	3.5 - 5.5
Chloride <i>BySerum by ISE Method</i>	105	mEq/L	96 - 109
Proteins <i>ByBiuret Method</i>	7.9	g/dl	6.4 - 8.2
Albumin <i>ByBromocresol purple Method</i>	4.0	g/dl	3.4 - 5
Globulin	3.9	g/dl	1.8 - 3.6
A/G Ratio	1.03		1.5 - 3.5

END OF REPORT

Dr. Vijay Varde
M.D.(Path) D.P.B
Consultant Pathologist

Report



Patient Name : MR. RAVI MADHAVRAO PENTAWAR	Reference : MEDIWHEEL	Registered On : Feb 25, 2023, 09:33 a.m.
Age / Sex : 26 years / Male	Organization : DIRECT	Collected On : Feb 25, 2023, 09:35 a.m.
LCID No : 323021103	Org ID : NA	Reported On : Feb 25, 2023, 01:28 p.m.
UID No : 86264		

LIVER FUNCTION TEST (LFT) LC

Specimen Type : Serum

Test Description	Value(s)	Unit(s)	Reference Range
<u>BIOCHEMISTRY</u>			
Serum Bilirubin (Total) <i>ByDiazo Method</i>	1.71	mg/dl	0.2 - 1.0
Serum Bilirubin (Direct) <i>ByDiazo Method</i>	0.27	mg/dl	0.0 - 0.2
Serum Bilirubin (Indirect) <i>Calculated</i>	1.44	mg/dl	upto 0.90
S.G.O.T (AST) <i>BySerum By Enzymatic Method IFCC</i>	26	U/L	15 - 37
S.G.P.T <i>BySerum by Enzymatic Method</i>	28	U/L	16 - 63
Serum GGTP <i>ByEnzymatic Method</i>	34	U/L	15 - 85
Alkaline Phosphatase	79	U/L	46-116
Serum Proteins <i>ByBiuret Method</i>	7.9	g/dl	6.4 - 8.2
S. Albumin <i>ByBromocresol purple Method</i>	4.0	g/dl	3.4 - 5.0
Serum Globulin	3.9	gm/dl	1.8 - 3.6
A/G Ratio	1.03		1.5 - 3.5
Remark			

END OF REPORT

Dr. Vijay Varde
M.D.(Path) D.P.B
Consultant Pathologist

Patient Name : MR. RAVI MADHAVRAO PENTAWAR	Reference : MEDIWHEEL	Registered On : Feb 25, 2023, 09:33 a.m.
Age / Sex : 26 years / Male	Organization : DIRECT	Collected On : Feb 25, 2023, 09:35 a.m.
LCID No : 323021103	Org ID : NA	Reported On : Feb 25, 2023, 02:32 p.m.
UID No : 86264		

Urine Routine LC

Specimen Type : Urine

Test Description	Value(s)	Unit(s)	Reference Range
------------------	----------	---------	-----------------

CLINICAL PATHOLOGY

Physical Examination

Quantity	30	ml	-
Colour <i>By Visual Examination</i>	Pale yellow		
Appearance	Clear		
Specific Gravity <i>By Ion Concentration / Color Indicator</i>	1.015		1.000 - 1.035
Reaction (pH) <i>By Color Indicator</i>	6.0		5.0 - 8.0

Chemical Examination

Proteins <i>By Turbidometric Method</i>	Absent		Absent
Bile salts	Absent		Absent
Bile Pigments <i>By Diazo / Fouchets</i>	Absent		
Occult Blood <i>By Oxidation / Microscopy</i>	Absent		Absent
Glucose <i>By Enzymatic, GOD, POD & Benedicts Test</i>	Absent		Absent
Ketones	Absent		Absent
Urobilinogen <i>By Diazo/p-amino Benzaldehyde react</i>	Normal		Normal

Microscopic Examination (per H.P.F.)

Epithelial Cells	Occasional	/hpf	3 - 5
Leucocytes	0 - 2	/hpf	0 - 5
Red Blood Cells	Absent	/hpf	0 - 2
Casts	Absent		
Crystals	Absent		
Trichomonas vaginalis	Absent		
Yeast	Absent		
Spermatozoa <i>By Manual Microscopy</i>	Absent		

CHEMICAL EXAMINATION DONE BY MULTISTIX.SG (SIEMENS)

END OF REPORT



Dr. Vijay Varde
M.D.(Path) D.P.B
Consultant Pathologist

Report



Patient Name : MR. RAVI MADHAVRAO PENTAWAR	Reference : MEDIWHEEL	Registered On : Feb 25, 2023, 09:33 a.m.
Age / Sex : 26 years / Male	Organization : DIRECT	Collected On : Feb 25, 2023, 09:33 a.m.
LCID No : 323021103	Org ID : NA	Reported On : Feb 25, 2023, 01:21 p.m.
UID No : 86264		

X-RAY CHEST PA

The visualised lung fields appear clear.

Both cardio & costo-phrenic angles appear clear.

Both hila appear normal.

Cardiac shadow appears normal.

Both domes of diaphragm are normal.

Visualised bones appear normal.

Impression :

No significant abnormality detected.

END OF REPORT

Dr Smita Dudhal
DNB DMRD MBBS
Consultant Radiologist



Dove BP 120/80

173
66.

corporates . <corporates@lifecarediagnostics.com>

**Re: Health Check up Booking Confirmed Request(bobE29688),Package Code-
PKG1000302, Beneficiary Code-76920**

Turaba Khatri <centremanager.lokhandwala@lifecarediagnostics.com>

Sat, Feb 18, 2023 at 2:32 PM

To: Mediwheel <wellness@mediwheel.in>
Cc: mediwheelwellness@gmail.com, Munira Rangwala <admin@lifecarediagnostics.com>, corporates <corporates@lifecarediagnostics.com>, CRM Lifecare Diagnostics <crm.lokhandwala@lifecarediagnostics.com>, Anirban Chowdhury <marketing@lifecarediagnostics.com>

Appointment confirmed

On Sat, Feb 18, 2023 at 2:30 PM Mediwheel <wellness@mediwheel.in> wrote:



Mediwheel
...Your wellness partner



011-41195959

Email:wellness@mediwheel.in

Hi **Life Care Diagnostics**,

Diagnostic/Hospital Location : **Kamala Mills, Trade World, B -101, Senapati Bapat Marg, Lower Parel West - 400013 ,City:Mumbai**

We have received the confirmation for the following booking .

Beneficiary Name : PKG1000302

Beneficiary Name : MR. PENTAWAR RAVI MADHAVRAO

Member Age : 24

Member Gender : Male

Member Relation : Employee

Package Name : MediWheel Full Body Annual Plus Male Metro

Location : MUMBAI,Maharashtra-400002

Contact Details : 8600622632

Booking Date : 16-02-2023

Appointment Date : 25-02-2023

Instructions to undergo Health Check:

1. Please ensure you are on complete fasting for 10-To-12-Hours prior to check.
2. During fasting time do not take any kind of medication, alcohol, cigarettes, tobacco or any other liquids (except Water) in the morning.
3. Bring urine sample in a container if possible (containers are available at the Health Check centre).
4. Please bring all your medical prescriptions and previous health medical records with you.
5. Kindly inform the health check reception in case if you have a history of diabetes and cardiac problems.

For Women:

1. Pregnant Women or those suspecting are advised not to undergo any X-Ray test.
2. It is advisable not to undergo any Health Check during menstrual cycle.

We request you to facilitate the employee on priority.

EQAS
BIORAD26
Years of Service24/7
Path**Lifecare**
diagnostics**MEDICAL EXAMINATION REPORT**Name : Ravi Madhavrao PentawarDate : 25/04/2023Date of Birth : 7/02/1997Age : 26 yrsSex : MaleReferred by : MediwhedProof of Identification : Aadhar

PLEASE TICK THE RELEVANT BOXES	Yes	No	PLEASE TICK THE RELEVANT BOXES	Yes	No
1) GENERAL APPEARANCE : Is there any abnormalities in general appearance & built up of the Examinee?	<input type="checkbox"/>	<input checked="" type="checkbox"/>	7) RESPIRATORY SYSTEM: a. Are there any abnormality in air entry and breath sounds?	<input type="checkbox"/>	<input checked="" type="checkbox"/>
1) DETAILS OF PHYSICAL EXAMINATION : a. Height <u>173</u> cm b. Weight <u>66</u> kg. c. Blood Pressure : <u>120/82</u> mm Hg. d. Pulse Rate <u>72</u> /min			b. Are there any abnormalities in the chest wall? b. is there any evidence/ history of abnormality or disease of the respiratory system like breathlessness, wheezing, persistent cough, chronic bronchitis, emphysema, asthma, TB, Pneumonia?	<input type="checkbox"/>	<input checked="" type="checkbox"/>
3) WHETHER IN THE PAST THE EXAMINEE a. Has been hospitalized? (If YES, please give details) b. Was involved in any accident? c. Underwent Surgery? d. Is the examinee currently under any medication? e. Has there been any recent weight gain or weight loss?	<input type="checkbox"/>	<input checked="" type="checkbox"/>	8) CARDIO VASCULAR SYSTEM: a. History of chest pain, palpitation, breathlessness esp. on mild-moderate exertion, night sleep. b. History of any peripheral vascular disorder? c. Is there any abnormality in heart sound? If a murmur is present, give the extent, grade point of maximum intensity and conduction and the probable diagnosis. d. Any history of CABG, Open Heart Surgery, Angiography PTCA, other intervention.	<input type="checkbox"/>	<input checked="" type="checkbox"/>
4) FAMILY HISTORY: Has any of the examinee's immediate family members (natural only) ever suffered or is suffering from heart disease kidney disease, stroke, hypertension, diabetes, cancer, mental illness or any hereditary disease? (please specify)	<input type="checkbox"/>	<input checked="" type="checkbox"/>	9) SKIN: a. Any evidence of psoriasis, eczema, burn marks, rashes and varicose veins or xanthelasma? b. Any history of allergy?	<input type="checkbox"/>	<input checked="" type="checkbox"/>
5) ENT. EYE & ORAL CAVITY: a. Are there any abnormalities in oral cavity? b. Are there any tobacco stains? c. Is there any history or evidence of abnormality in eyes error of refraction etc.? d. Is there any abnormality found on history/examination on ears? (Ear discharge, perforation, impaired hearing) e. Is there any abnormality found on examination of nose and throat? Active nose bleed	<input type="checkbox"/>	<input checked="" type="checkbox"/>	10) GI SYSTEM: a. Is there any evidence/histroy disease of liver, gall blader pancreas, stomach, intestines? b. is there any evidence of enlargement of liver or spleen or any other organ in abdomen & pelvis? c. Any history of plies or fistula? d. Any history of Jaundice	<input type="checkbox"/>	<input checked="" type="checkbox"/>
6) NERVOUS SYSTEM: a. Is there any evidence/history of disease of Central or Peripheral Nervous Systems (including cranial nerves)? b. Is there any evidence or history of paralysis, seizures (focal or generalized), peripheral neuritis, fainting, frequent headaches, wasting, tremors, involuntary movement etc? c. Are there any abnormality in gait and speech? d. Is there any history of sleep apnea syndrome?	<input type="checkbox"/>	<input checked="" type="checkbox"/>	11) GU SYSTEM: Has the examinee suffered from or is suffering from Kidney/ Ureter / Bladder disease / Stones or any other urinary disease?	<input type="checkbox"/>	<input checked="" type="checkbox"/>
	<input type="checkbox"/>	<input checked="" type="checkbox"/>	12) MUSCULOSKELETAL SYSTEM: a. Is there any back, spine, joint muscle or bone disorder? b. Any history of bone fracture or joint replacement or gout? if yes, give details?	<input type="checkbox"/>	<input checked="" type="checkbox"/>

OPHTHALMIC REPORT

NAME: Ravi Madhavrao Pentawar

DATE: 25/02/2023

AGE: 26 yrs / M

Distance Vision	Right Eye	Left Eye	Both Eyes
Without Glasses	6/6	6/6	6/6
With Glasses			

Near Vision	Right Eye	Left Eye	Both Eyes
Without Glasses	N6	N6	N6
With Glasses			

	Right Eye	Left Eye
Colour Vision	NAD	NAD
Anterio Segment	+	
External Eye Exam	NAD	NAD
Intra ocular tension		
Fundus		

Advise:

humber
OPTOMETRIST

Lifecare Diagnostics & Research Center Pvt. Ltd,
1st Floor, Sunshine, Opp. Shashtri Nagar,
Lokhandwala Complex, Andheri (W),
Mumbai- 400053.



Lifecare Diagnostics

Patient Details **Date:** 25-Feb-23 **Time:** 12:11:38 PM
Name: MR. RAVI PENTAWAR ID: 76124
Age: 26 y **Sex:** M **Height:** 173 cms **Weight:** 66 Kgs
Clinical History: ROUTINE

Medications: NIL

Test Details

Protocol: Bruce **Pr.MHR:** 194 bpm **THR:** 174 (90 % of Pr.MHR) bpm
Total Exec. Time: 7 m 31 s **Max. HR:** 165 (85% of Pr.MHR)bpm **Max. Mets:** 10.20
Max. BP: 160 / 80 mmHg **Max. BP x HR:** 26400 mmHg/min **Min. BP x HR:** 6640 mmHg/min
Test Termination Criteria: TARGET HR ACHIEVED

Protocol Details

Stage Name	Stage Time (min : sec)	Mets	Speed (mph)	Grade (%)	Heart Rate (bpm)	Max. BP (mm/Hg)	Max. ST Level (mm)	Max. ST Slope (mV/s)
Supine	0 : 18	1.0	0	0	86	120 / 80	-5.31 V4	-2.83 III
Standing	0 : 19	1.0	0	0	83	120 / 80	-3.18 III	5.66 V4
Hyperventilation	0 : 1	1.0	0	0	83	120 / 80	-2.97 III	2.83 aVL
1	3 : 0	4.6	1.7	10	134	120 / 80	-5.52 III	5.66 I
2	3 : 0	7.0	2.5	12	137	120 / 80	-5.73 III	5.66 I
Peak Ex	1 : 31	10.2	3.4	14	165	156 / 80	-5.94 III	-5.66 III
Recovery(1)	1 : 0	1.8	1	0	118	160 / 80	-5.94 III	-5.66 III
Recovery(2)	1 : 0	1.0	0	0	112	160 / 80	-5.94 III	-5.66 III
Recovery(3)	0 : 48	1.0	0	0	105	128 / 80	-5.94 III	5.66 I

Interpretation

The patient exercised according to the Bruce protocol for 7 m 31 s achieving a work level of Max. METS : 10.20. Resting heart rate initially 86 bpm, rose to a max. heart rate of 165 (85% of Pr.MHR) bpm. Resting blood Pressure 120 / 80 mmHg, rose to a maximum blood pressure of 160 / 80 mmHg. Negative stress test for inducible ischaemia at workload achieved

D. Bhavin

LIFECARE DIAGNOSTICS AND RESEARCH CENTER PVT. LTD.

Ref. Doctor: MEDIWHEEL Shashtri Nagar.
 1st Floor, Anand Nagar, Anand Nagar (W).
 (Summary Report edited by user)

Mumbai: 400 033 Tel: 28332527

Doctor: BHAVIN

(c) Schiller Healthcare India Pvt. Ltd. V 4.7

DR. BHAVIN BHAVIN
 M.B.B.S., M.D., M.A.C.C.P., M.A.C.S.I., M.A.C.C.T., M.A.C.C.E., M.A.C.C.P.A., M.A.C.C.S.I., M.A.C.C.S.T., M.A.C.C.S.P., M.A.C.C.S.C., M.A.C.C.S.E., M.A.C.C.S.O., M.A.C.C.S.A., M.A.C.C.S.M., M.A.C.C.S.L., M.A.C.C.S.R., M.A.C.C.S.T., M.A.C.C.S.P., M.A.C.C.S.C., M.A.C.C.S.E., M.A.C.C.S.O., M.A.C.C.S.A., M.A.C.C.S.M., M.A.C.C.S.L., M.A.C.C.S.R.

MR. RAVI PENTAWAR (26 M)

ID: 76124

Date: 25-Feb-23

Exec Time : 0 m 0 s

Stage Time : 0 m 12 s

HR: 86 bpm

Protocol: Bruce

Stage: Supine

Speed: 0 mph

Grade: 0 %

(THR: 174 bpm)

B.P: 120 / 80

ST Level (mm) ST Slope (mV/s)

ST Level (mm) ST Slope (mV/s)

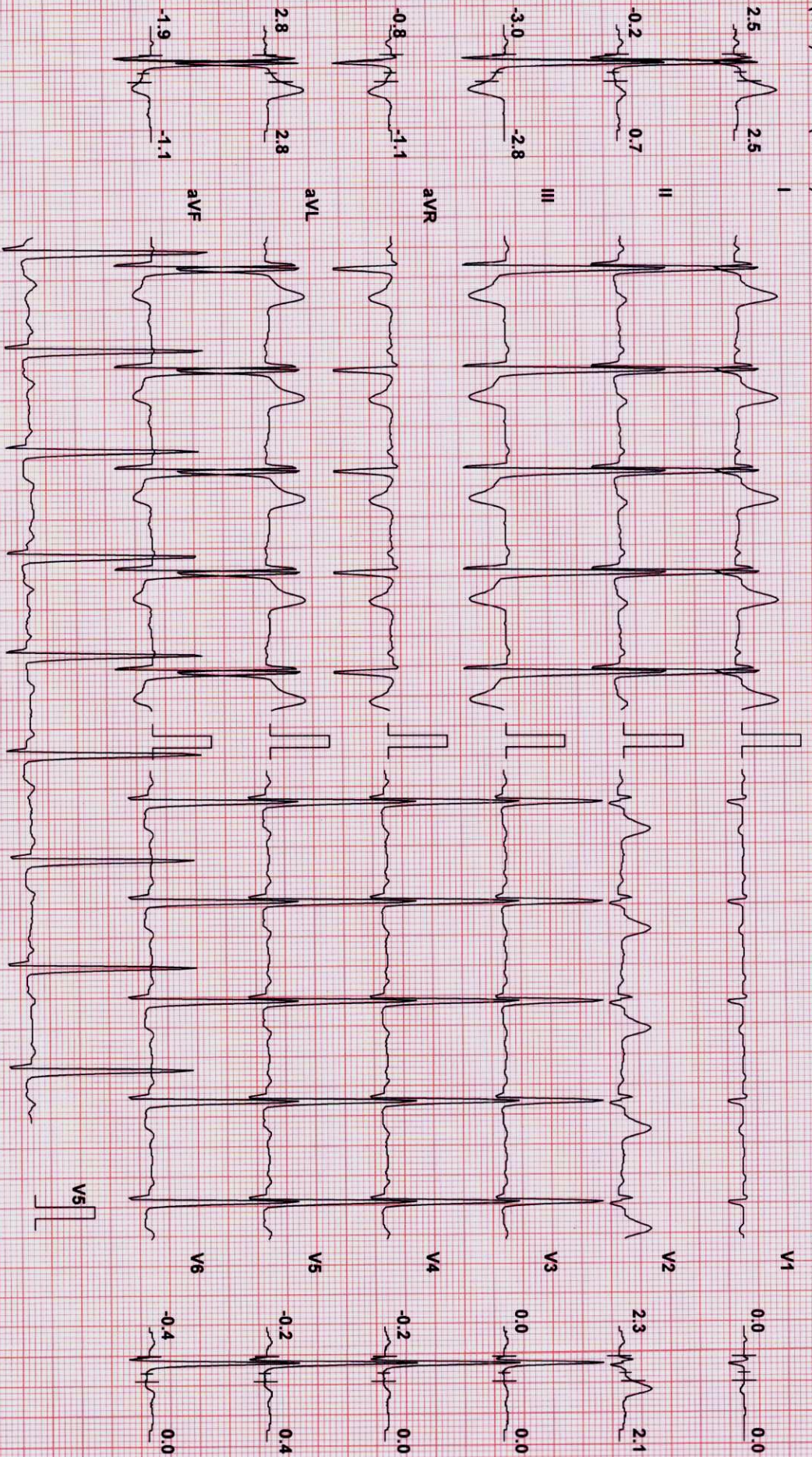

Chart Speed: 25 mm/sec
Schiller Spandan V.4.7

Filter: 35 Hz

Mains Fil: ON

Amp: 10 mm

ISO = R - 60 ms

J = R + 60 ms

Post J = J + 60 ms

Linked Median

MR. RAVI PENTAWAR (26 M)

Protocol: Bruce

ID: 76124

Stage: Standing

Date: 25-Feb-23

Speed: 0 mph

Exec Time : 0 m 0 s

Grade: 0 %

Stage Time : 0 m 13 s

(THR: 174 bpm)

HR: 81 bpm

B.P: 120 / 80

Lifecare Diagnostics

Test Report

ST Level (mm) ST Slope (mV/s)

I 2.1 1.8

II 0.0 0.7

III -2.3 -2.1

aVR -0.8 -0.7

aVL 2.1 2.1

aVF -1.3 -0.7

ST Level (mm) ST Slope (mV/s)

V1 0.0 0.0

V2 2.1 1.8

V3 0.2 0.4

V4 0.2 0.4

V5 -0.2 0.0

V6 -0.2 0.0

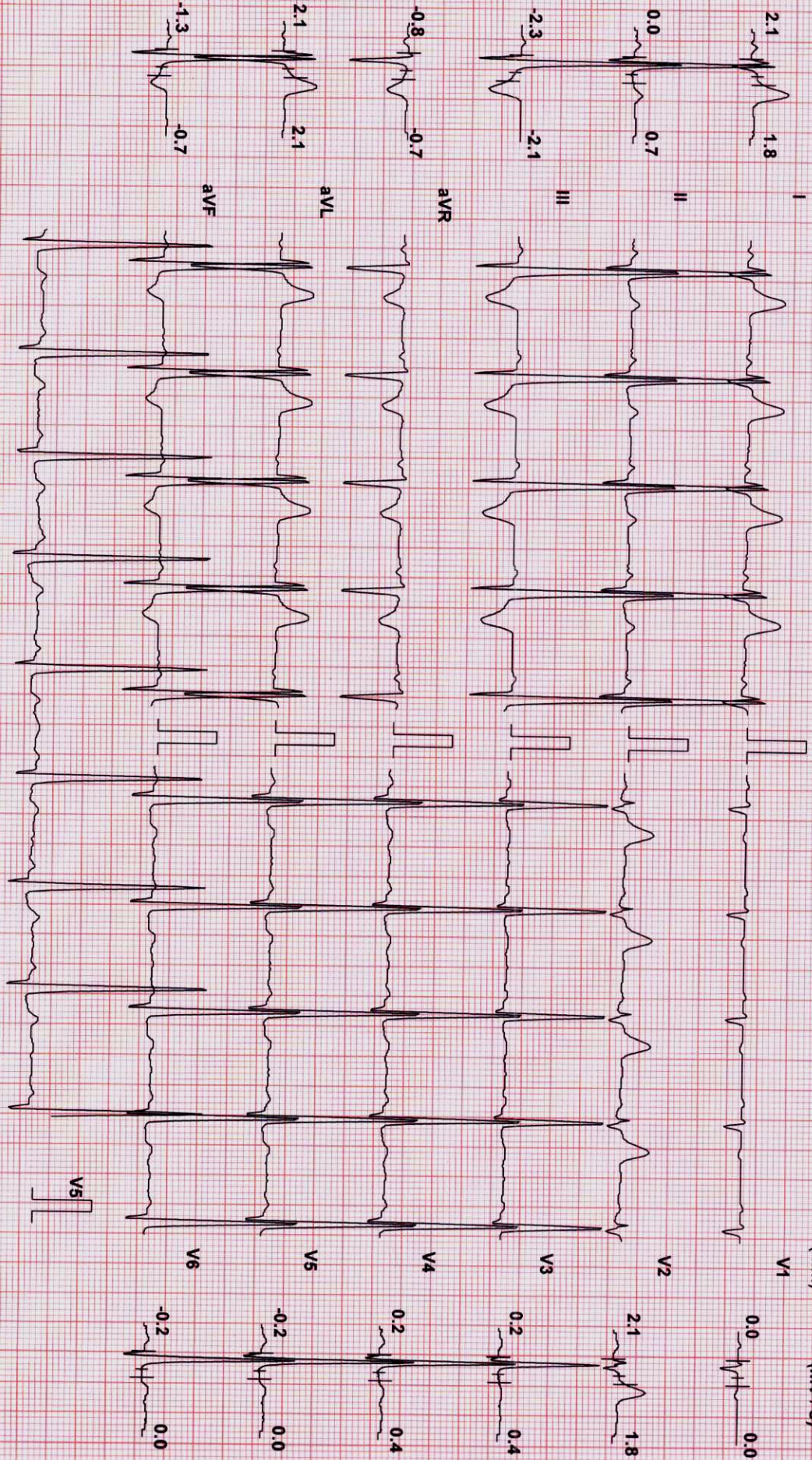

Chart Speed: 25 mm/sec
Schiller Spandan V.4.7

Filter: 35 Hz

Mains Fil: ON

Amp: 10 mm

ISO = R - 60 ms

J = R + 60 ms

Post J = J + 60 ms

Linked Median

MR: RAVI PENTAWAR (26 M)

ID: 76124

Date: 25-Feb-23

Exec Time : 0 m 0 s

Stage Time : 0 m 14 s HR: 81 bpm

Lifecare Diagnostics

Test Report

Protocol: Bruce

Stage: Hyperventilation

Speed: 0 mph

Grade: 0 %

(THR: 174 bpm)

B.P: 120 / 80

ST Level (mm) ST Slope (mV/s)

ST Level (mm) ST Slope (mV/s)

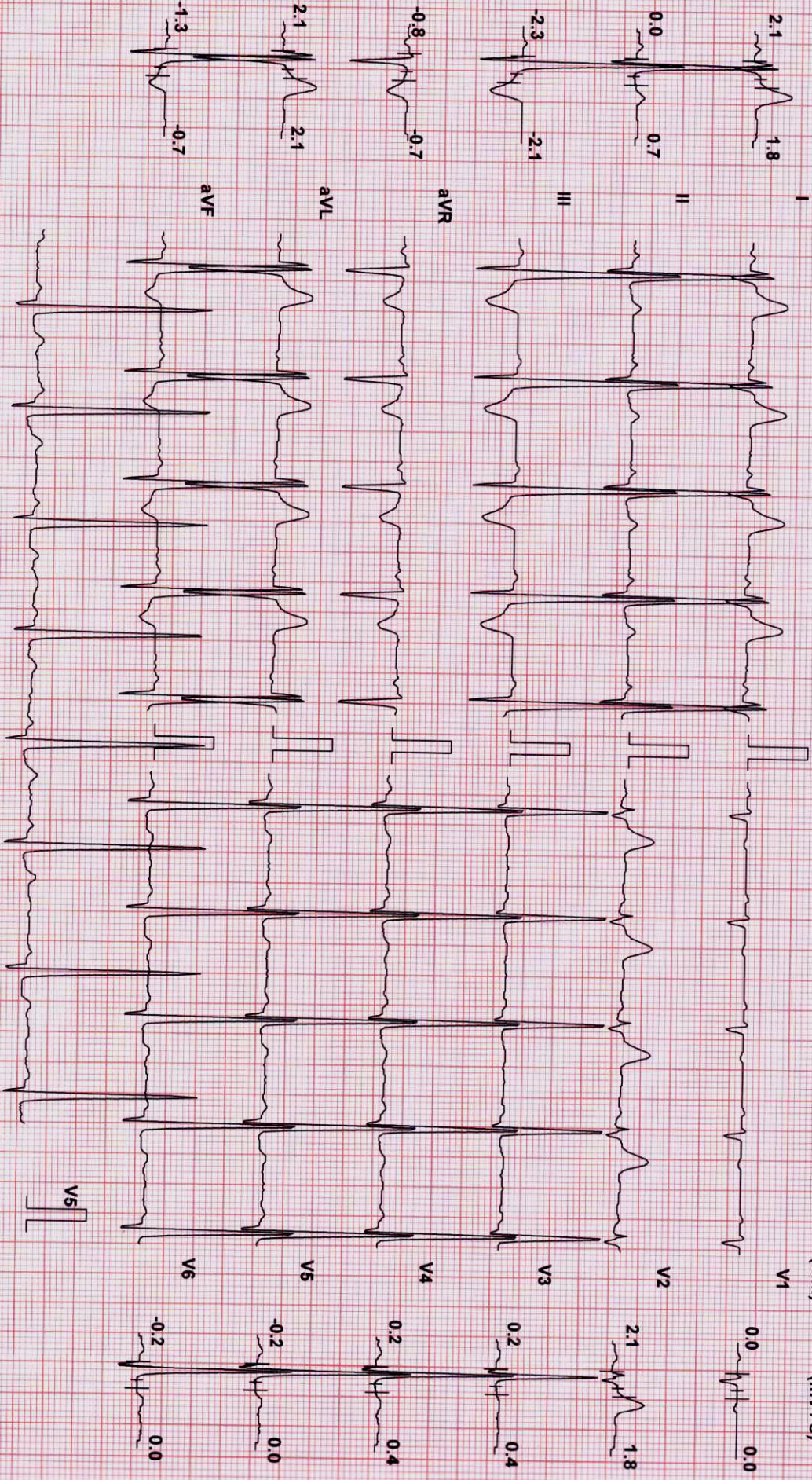

Chart Speed: 25 mm/sec
Schiller Spandax V4.7

Filter: 35 Hz

Mains Fil: ON

Amp: 10 mm

ISO = R - 60 ms

J = R + 60 ms

Posit J = J + 60 ms

Linked Median

MR. RAVI PENTAWAR (26 M)

Protocol: Bruce

ID: 76124

Stage: 1

Lifecare Diagnostics

Date: 25-Feb-23

Exec Time : 2 m 54 s Stage Time : 2 m 54 s HR: 132 bpm

Speed: 1.7 mph

Grade: 10 %

(THR: 174 bpm)

B.P.: 120 / 80

Test Report

ST Level (mm) ST Slope (mV/s)

ST Level (mm) ST Slope (mV/s)

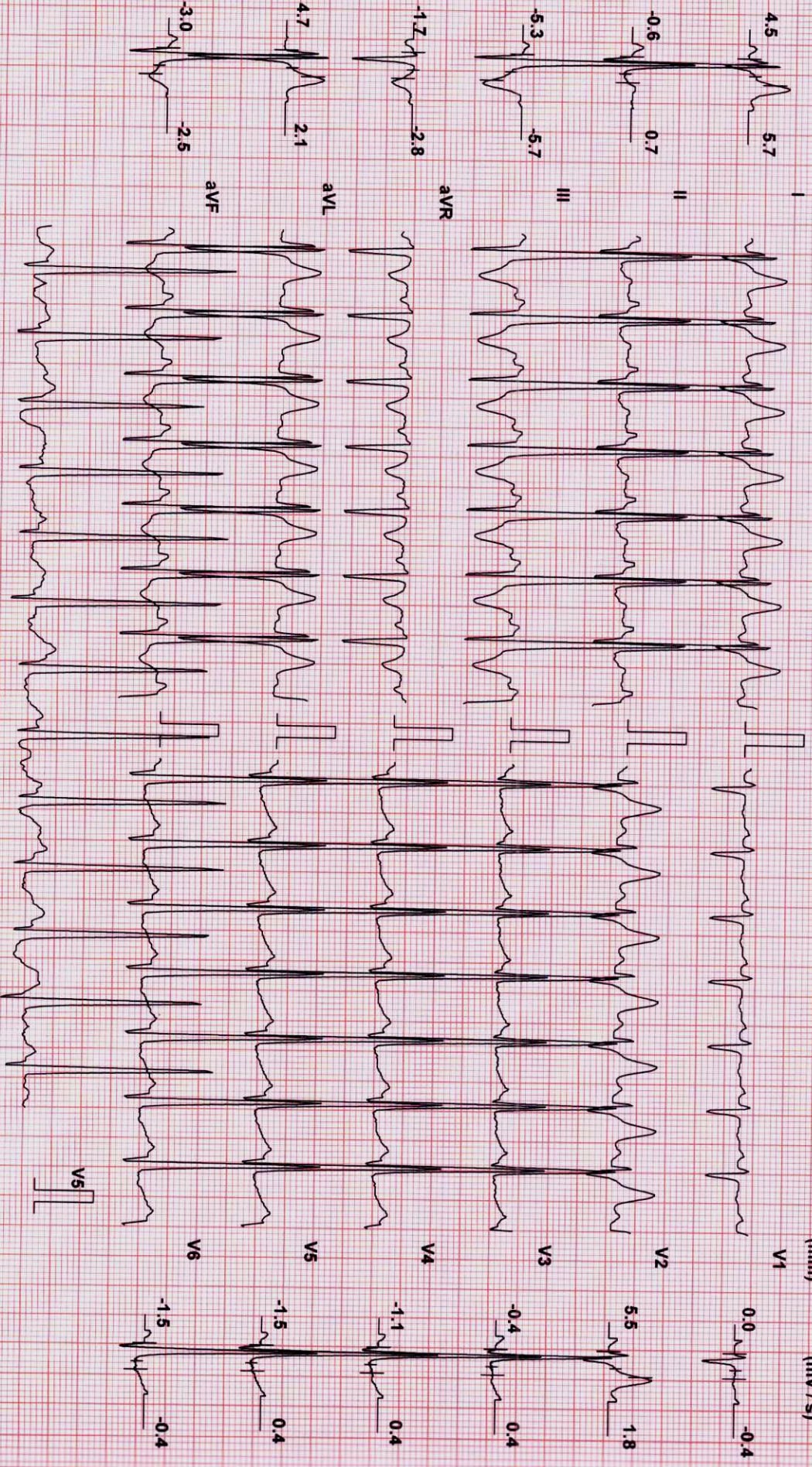

Chart Speed: 25 mm/sec
Schlier Spandan V 4.7

Filter: 35 Hz

Mains Fil: ON

Amp: 10 mm

ISO = R - 60 ms

J = R + 60 ms

Post J = J + 60 ms

Linked Median

MR. RAVI PENTAWAR (26 M)

ID: 76124

Date: 25-Feb-23

Exec Time : 5 m 54 s Stage Time : 2 m 54 s HR: 137 bpm

Circulate Diagnosis

Test Report

Protocol: Bruce

Stage: 2

Speed: 2.5 mph

Grade: 12 %

(THR: 174 bpm)

B.P: 120 / 80

ST Level (mm) ST Slope (mV/s)

ST Level (mm) ST Slope (mV/s)

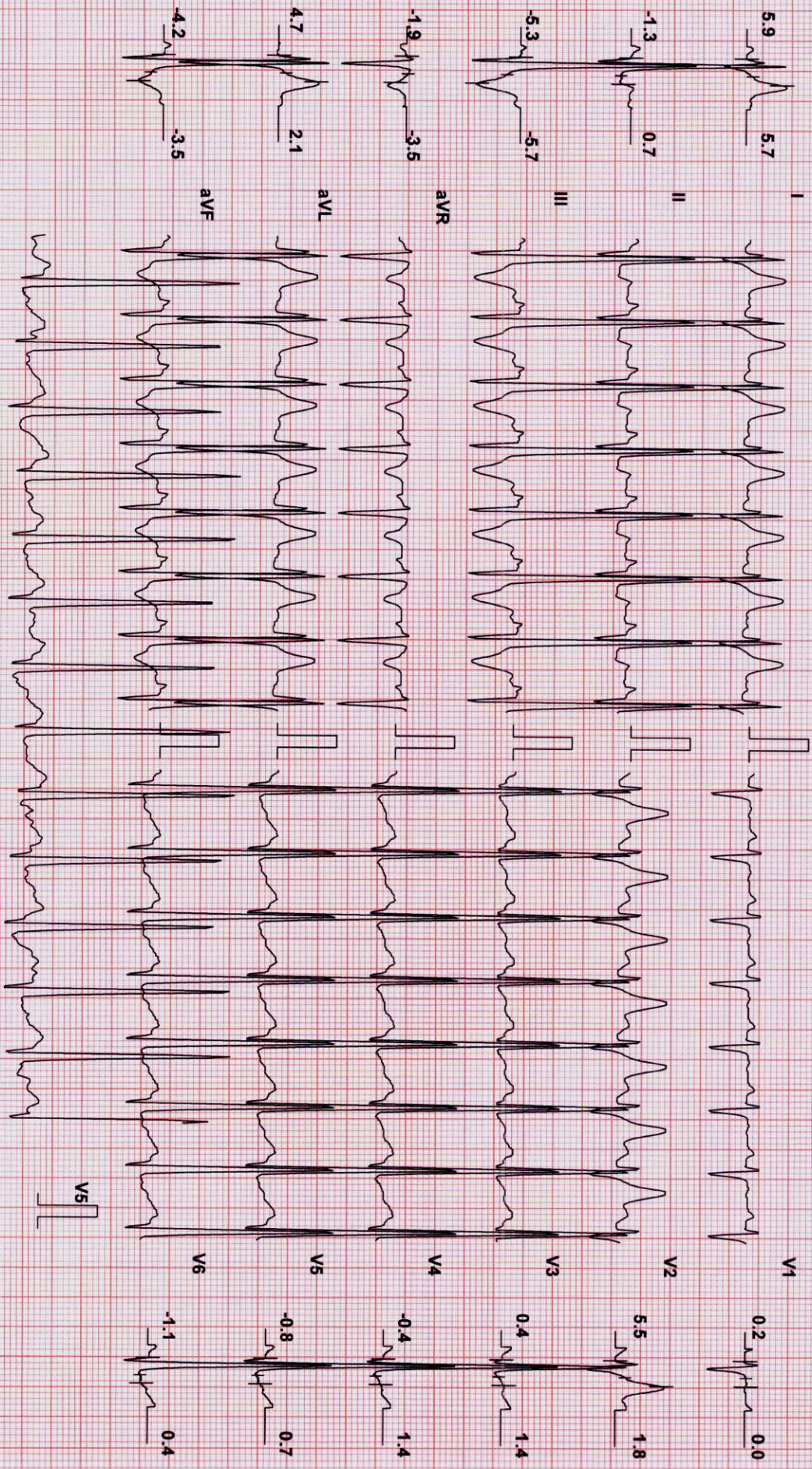

Chart Speed: 25 mm/sec
Schiller Spandan V 4.7

Filter: 35 Hz

Mains Filt: ON

Amp: 10 mm

ISO = R - 60 ms

J = R + 60 ms

Post J = J + 60 ms

Linked Median

MR. RAVI PENTAWAR (26 M)

Literature Diagnosis

Test Report

Protocol: Bruce

ID: 76124

Date: 25-Feb-23

Exec Time : 7 m 25 s

Stage Time : 1 m 25 s

HR: 164 bpm

ST Level (mm) ST Slope (mV/s)

Stage: Peak Ex

Speed: 3.4 mph

Grade: 14 %

(THR: 174 bpm)

B.P: 156 / 80

ST Level (mm) ST Slope (mV/s)

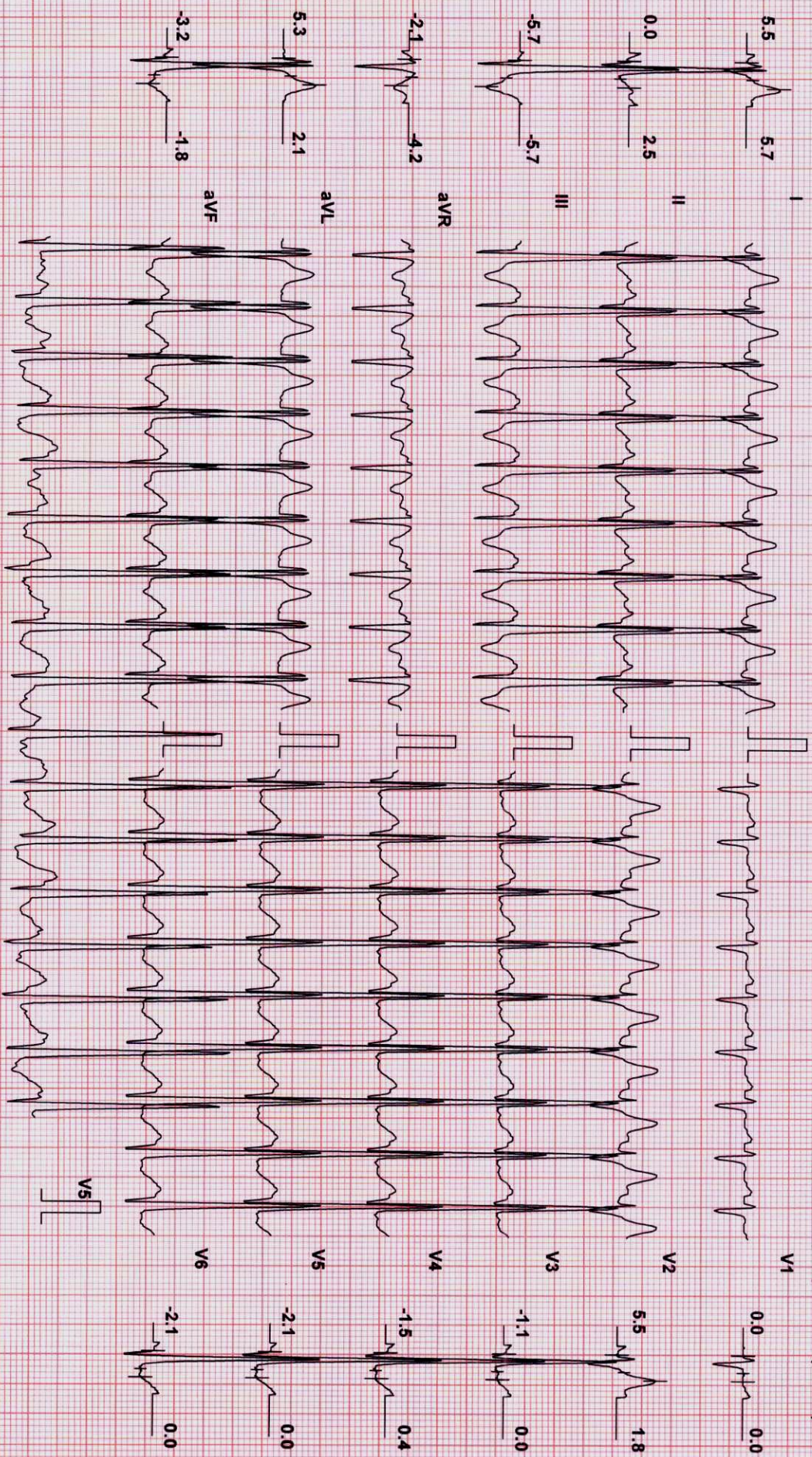

Chart Speed: 25 mm/sec
Schiller Spandan V4.7

Filter: 35 Hz

Mains Fil: ON

Amp: 10 mm

Iso = R - 60 ms

J = R + 60 ms

Post J = J + 60 ms

Linked Median

MR. RAVI PENTAWAR (26 M)

Protocol: Bruce

ID: 76124

Stage: Recovery(1)

Date: 25-Feb-23

Speed: 1 mph

Exec Time : 7 m 31 s Stage Time : 0 m 54 s HR: 134 bpm

Grade: 0 %

(THR: 174 bpm)

B.P.: 160 / 80

Lifecare Diagnostics

Test Report

ST Level (mm) ST Slope (mV/s)

ST Level (mm) ST Slope (mV/s)

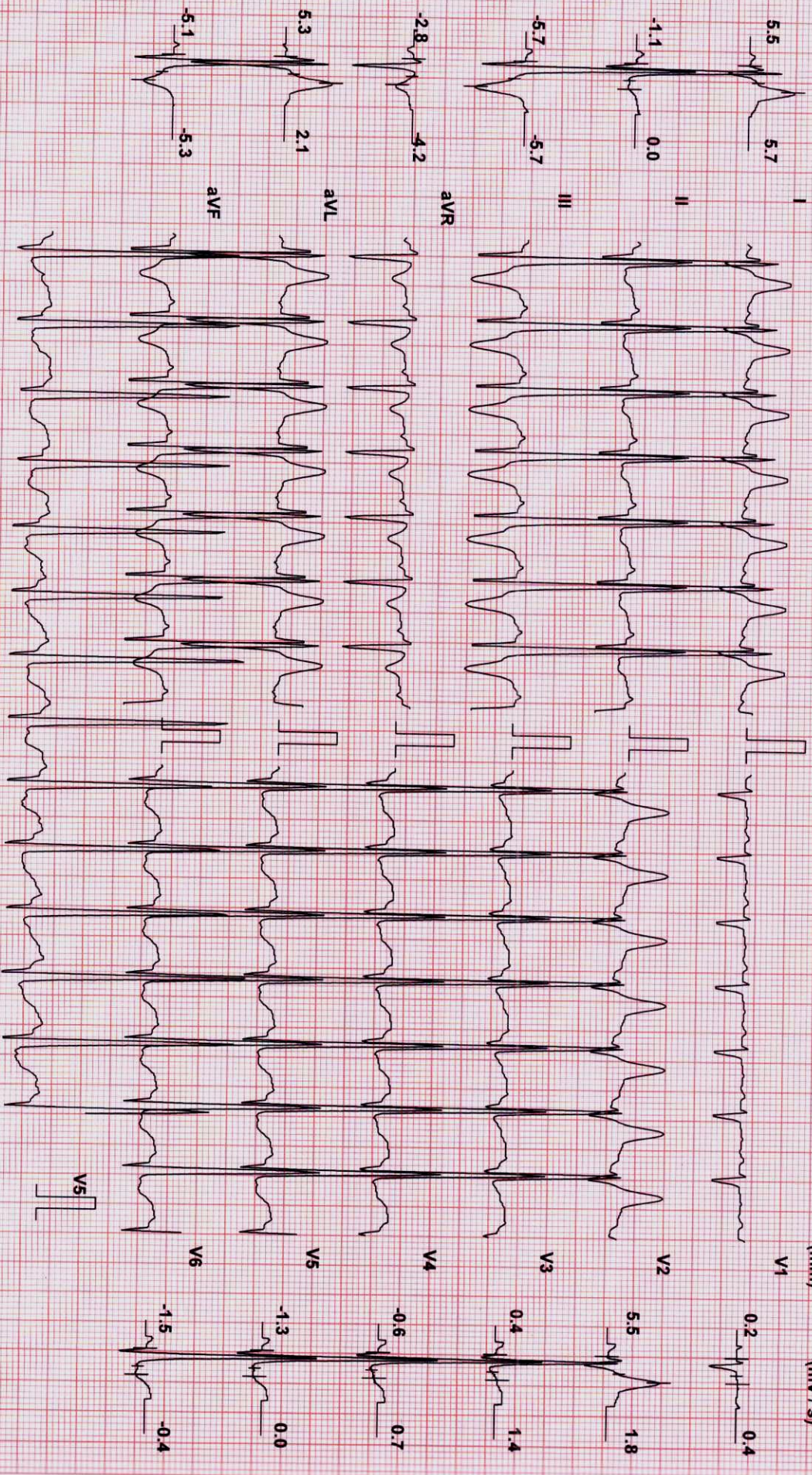

Chart Speed: 25 mm/sec
Schiller Spardan V 4.7

Filter: 35 Hz

Mains Fil: ON

Amp: 10 mm

iso = R - 60 ms

J = R + 60 ms

Post J = J + 60 ms

Linked Median

MR. RAVI PENTAWAR (26 M)

ID: 76124

Date: 25-Feb-23

Exec Time : 7 m 31 s Stage Time : 0 m 54 s

HR: 109 bpm

Protocol: Bruce

Stage: Recovery(2)

Speed: 0 mph

Grade: 0%

(THR: 174 bpm)

B.P: 160 / 80

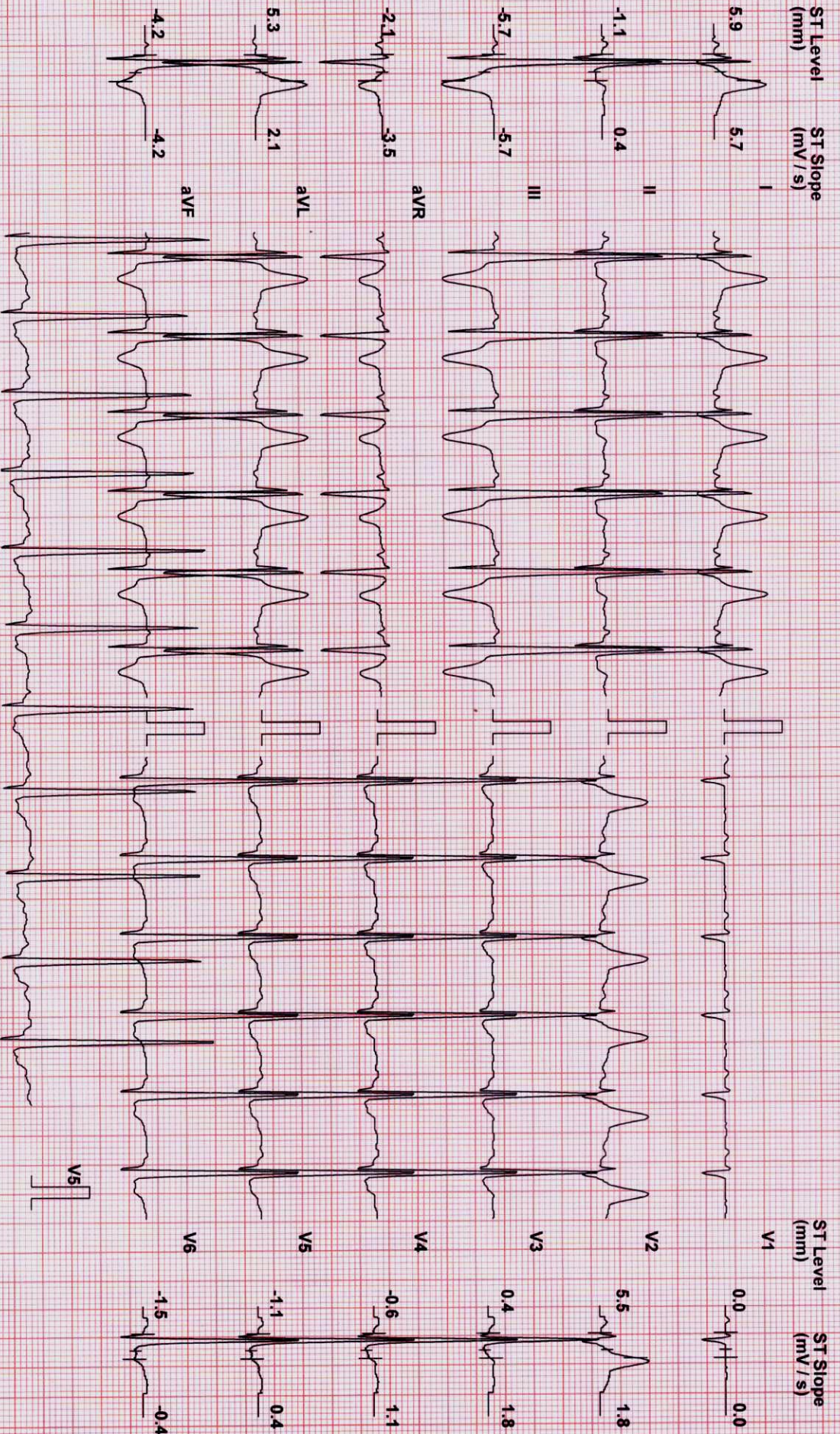

Chart Speed: 25 mm/sec
Schiller Spandan V 4.7

Filter: 35 Hz

Mains Filt: ON

Amp: 10 mm

ISO ± R - 60 ms

J = R + 60 ms

Post J = J + 60 ms

Linked Median

MIR. RAVI PENTAWAR (26 M)

LifeCare Diagnostics

Test Report

Protocol: Bruce

ID: 76124

Date: 25-Feb-23

Exec Time : 7 m 31 s

Stage Time : 0 m 42 s HR: 114 bpm

Stage: Recovery(3)

Speed: 0 mph

Grade: 0 %

(THR: 174 bpm)

B.P.: 128 / 80

ST Level (mm) ST Slope (mV/s)

ST Level (mm) ST Slope (mV/s)

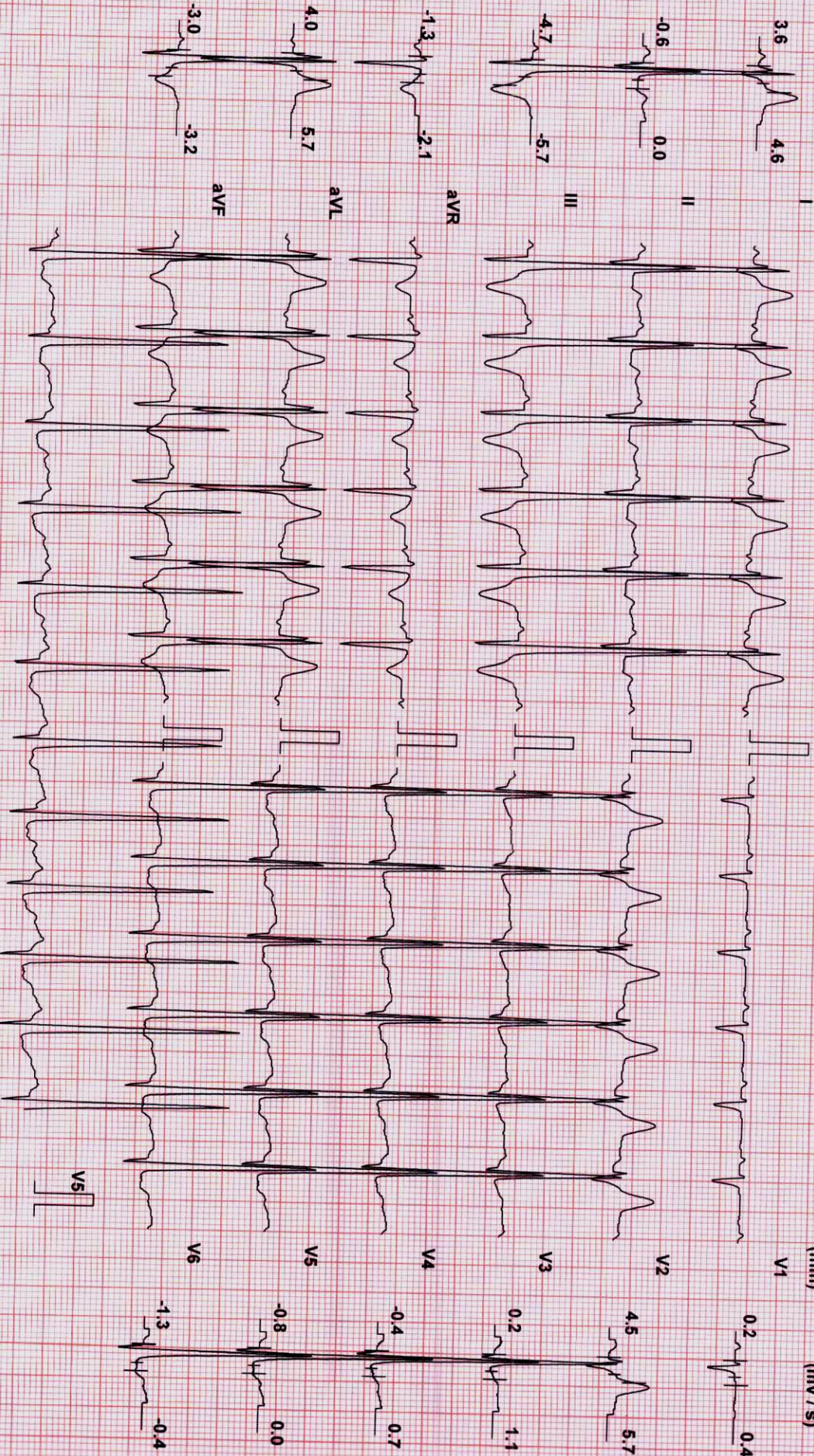

Chart Speed: 25 mm/sec
Schiller Spardan V 4.7

Filter: 35 Hz

Mains Filtr: ON

Amp: 10 mm

ISO = R - 60 ms

J = R + 60 ms

Post J = J + 60 ms

Linked Median

Patient Name : MR. RAVI MADHAVRAO PENTAWAR	Reference : MEDIWHEEL	Registered On : Feb 25, 2023, 09:33 a.m.
Age / Sex : 26 years / Male	Organization : DIRECT	Collected On : 25/02/2023
LCID No : 323021103	Org ID : NA	Reported On : Feb 25, 2023, 01:51 p.m.
UID No : 86264		

SONOGRAPHY OF FULL ABDOMEN & PELVIS

LIVER: Liver appears normal in size (~12.9 cm), shape and echotexture. No abnormal focal lesion is seen. Intra-hepatic biliary radicals and portal venous system appears normal.

COMMON BILE DUCT & PORTAL VEIN: CBD and Portal vein appear normal in caliber. Aorta and IVC are normal.

GALL BLADDER: Gall bladder is physiologically distended with no evidence of abnormal intra-luminal contents. The wall thickness is normal. No pericholecystic fluid collection is noted.

SPLEEN & PANCREAS: Visualized spleen (~11 cm) and pancreas appear normal in size, position and echotexture.

KIDNEYS: Right and Left kidneys measure 10.9 x 5 cm and 10.5 x 5.1 cm respectively. Both kidneys appear normal in size, shape, position and echotexture. Pelvicalyceal system appears normal. Normal cortico-medullary differentiation is seen. No intra-renal calculus or abnormal focal lesion is seen.

URINARY BLADDER: Urinary Bladder is well distended and shows no abnormal intraluminal contents. Bladder wall thickness appears normal.

PROSTATE: Prostate is normal in size, shape and echotexture. It measures 3.4 x 2.9 x 2.4 cm, volume - 13 cc. No focal lesion is seen.

No evidence of lymphadenopathy or ascites is noted.
Visualized bowel loops are normal in caliber and show normal peristalsis.

IMPRESSION :

No significant abnormality detected.

END OF REPORT

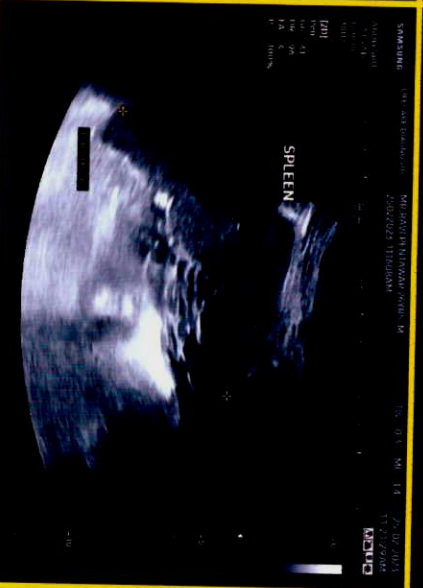



सत्यमेव जयते
भारत सरकार



आधार

भारतीय विशिष्ट ओळख प्राधिकरण
भारत सरकार
Unique Identification Authority of India
Government of India

नोंदणी क्रमांक:/ Enrolment No.: XXXX/XXXXX/XXXXX

To
रवि माधवराव पेंटावार
Ravi Madhavrao Pentawar ✓
C/O Madhavrao Pentawar
1274
Kumbhar Galli
At Post Kundalwadi tq Biloli
Arjapur
Nanded Maharashtra-431711

Download Date: 23/09/2020

Generation Date: 01/12/2011

Signature Not Verified

Digitally signed by Ravi Madhavrao Pentawar
UNIQUE IDENTIFICATION AUTHORITY OF INDIA O4
Date: 2020.09.23 11:00:52
BT



आपला आधार क्रमांक / Your Aadhaar No. :

XXXX XXXX 3515

माझे आधार, माझी ओळख



भारत सरकार
Government of India



रवि माधवराव पेंटावार
Ravi Madhavrao Pentawar
जन्म तारीख/DOB: 07/02/1997
पुरुष/ MALE

XXXX XXXX 3515

माझे आधार, माझी ओळख



सत्यमेव जयते
Government of India



AADHAAR

सूचना

- आधार ओळखीचे प्रमाण आहे, नागरीकत्वेचे नाही.
- ओळखीचे प्रमाण ऑनलाइन ऑथेन्टीकेशन द्वारा प्राप्त करा.
- हे इलेक्ट्रॉनिक प्रक्रिये द्वारा तयार झालेले एक पत्र आहे.

INFORMATION

- Aadhaar is a proof of identity, not of citizenship.
- To establish identity, authenticate online.
- This is electronically generated letter.

- आधारला देशभरात मान्यता आहे.
- आधार भविष्यात सरकारी व खाजगी सेवांचे फायदे मिळविण्यास उपयुक्त आहे.
- Aadhaar is valid throughout the country.
- Aadhaar will be helpful in availing Government and Non-Government services in future.



भारतीय विशिष्ट ओळख प्राधिकरण
Unique Identification Authority of India

Address:

C/O Madhavrao Pentawar, 1274,
Kumbhar Galli, At Post Kundalwadi
tq Biloli, Arjapur, Nanded,
Maharashtra, 431711

पत्ता:

C/O माधवराव पेंटावार, 1274, कुंभार गल्ली, मु
पोस्ट कुंडलवाडी ता बिलोली, अर्जापूर, नांदेड,
महाराष्ट्र, 431711

XXXX XXXX 3515

1947

help@uidai.gov.in

www.uidai.gov.in

Kumbhar

Datta

Lifecare Diagnostics & Research Center Pvt. Ltd.
1st Floor, Sunshine, Opp. Shashtri Nagar,
Lokhandwala Complex, Andheri (V),
Mumbai- 400053.

PLEASE TICK THE RELEVANT BOXES		Yes	No	PLEASE TICK THE RELEVANT BOXES		Yes	No
13) OTHERS				15) Has the examinee or his/her spouse received medical advice counseling or treatment in connection with HIV-AIDS or STD eg. syphilis, gonorrhoea			
a. Is the examinee on treatment for Hypertension/diabetes? If yes, mention medication and duration of P?	<input type="checkbox"/>	<input checked="" type="checkbox"/>		<input checked="" type="checkbox"/>	<input type="checkbox"/>		
b. Is there any enlargement of Thyroid?	<input type="checkbox"/>	<input checked="" type="checkbox"/>					
c. Is there any suspicion of any other Endocrine disorder?	<input type="checkbox"/>	<input checked="" type="checkbox"/>					
d. Is hernia present? If yes, give details.	<input type="checkbox"/>	<input checked="" type="checkbox"/>					
e. Are there any abnormalities in testes? If yes, give details.	<input type="checkbox"/>	<input checked="" type="checkbox"/>					
f. Is there any history or evidence suggestive of cancer, tumor growth or cyst?	<input type="checkbox"/>	<input checked="" type="checkbox"/>					
g. Was the examinee treated for any psychiatric ailment? If so, give details about medication given.	<input type="checkbox"/>	<input checked="" type="checkbox"/>					
h. History of anxiety / stress / depression / sleep disorder.	<input type="checkbox"/>	<input checked="" type="checkbox"/>					
14) HABITS & ADDICTIONS				16) FEMALE APPLICANTS ONLY: NA			
Does the examinee consume tobacco/alcohol.drugs/ narcotics in any form? If yes, please ascertain the type, quantity, duration and frequency of consumption.				<input checked="" type="checkbox"/>	<input type="checkbox"/>		
a. Have you suffered from or any you aware of any breast lumps or any other disorder of your breasts?				<input type="checkbox"/>	<input type="checkbox"/>		
b. Have you suffered from irregular or painful or unusually heavy menstruation, fibroids, cysts or any other disorder of the female organs?				<input type="checkbox"/>	<input type="checkbox"/>		
c. For females who have conceived, were there any complications during pregnancy such as gestational diabetes, hypertension etc?				<input type="checkbox"/>	<input type="checkbox"/>		
d. Are you now pregnant? If yes, how many months?				<input type="checkbox"/>	<input type="checkbox"/>		

Please mention details:

Q. NO.	Please provide details of all answers marked as 'yes'
	No evident family history known.
	H/o kidney stones - not operated.
	Occ. drinker.

Remarks on present health status : Normal study

Recommendations (if any):

Mumbai
Name & Signature of Doctor
 Lifecare Diagnostics & Research Center Pvt. Ltd.
 1st Floor, Sunshine, Opp. Shastri Nagar,
 Lokhandwala Complex, Andheri (W),
 Mumbai- 400053.

The above statements and answers made to the medical examiner(s) are complete and true.

[Signature]
 Signature of Examinee

Date _____ Place _____

NOTES:



Main Centre : 1st Floor, Sunshine, Opp. Shastri Nagar, Lokhandwala, Andheri (W), Mumbai. Tel.: 2633 2527-32
Central Laboratory : 206, Cosmos Plaza, Opp. Indian Oil Nagar, J P Road, Andheri (W), Mumbai. Tel.: 26372527
Versova Branch : 10, 11, First Floor, Silver Streak, Near Bus Depot, Yari Road, Versova, Andheri (W), Mumbai. Tel.: 26399210
Worli Branch : B-101, Trade World, Kamala Mills, Senapati Bapat Marg, Lower Parel West, Lower Parel, Mumbai- 400013. Tel: 9167223844
Mumbai : Versova | Lokhandwala | Goregaon | Kandivali | Dahisar | Worli | Pune : Aundh | Chinchwad | Gujrat : Vadodra
 E-mail : admin@lifecarediagnostics.com | feedback@lifecarediagnostics.com | Website : www.lifecarediagnostics.com

NOTE : General physical examination & investigation included in the health checkup have certain limitations and may not be able to detect any latent or asymptomatic disease. Hence any new symptoms arising after the medical checkup should be notified to attending physician.

ECG report

ID : 2021
Name : MR.
Gender : M
Age : 20
Dept : 20
Bed No : 20



0.6Hz - 45Hz - AC 50Hz - 25mm/s - 20mm/mv - 1.0.25 Simultaneous

MR MEDICAL

ECG report

ID : 20230225155212
Name : MR: Ravi
Gender : Pentawax
Age :
Dept : 261M
Bed No: [Signature]

HR : 77 bpm
PR : 144 ms
QRS : 84 ms
QT/QTc : 350/380 ms
P/QRS/T : 61/65/26 °
RV5/SV1 : 2.281/0.442 mV
RV5+SV1 : 2.723 mV

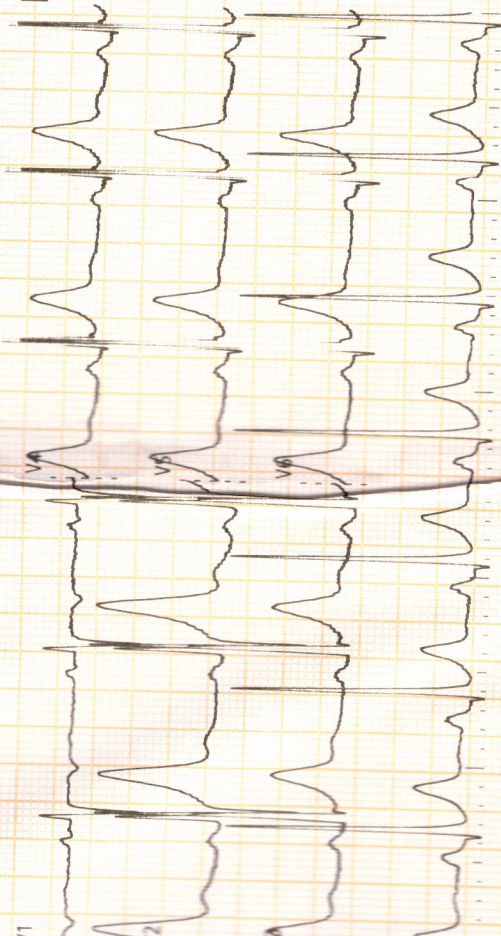

REPORT

Normal ECG

Signature

Central Laboratory
206, Cosmos Plaza,
Opp. Indian Oil Nagar,
J. P. Road, Andheri (W),
Mumbai
Tel.: 26372527

Versova Branch
10, 11, First Floor, Silver Streak,
Near Bus Depot, Yari Road,
Versova, Andheri (W),
Mumbai
Tel.: 26399210

Worli Branch
Shop No 2, Ground Floor,
Sanghavi Evana,
Ganpatrao Kadam Marg,
Lower Parel (W),
Mumbai - 400064
Tel.: 9167223844

Lifecare Diagnostics & Research Center Pvt. Ltd.
1st Floor, Sunshir, Opp. Shashtri Nagar,
Lokhandwala Complex, Andheri (W),
Mumbai-400053.

For Home visits call : 9167117755 / 9167223838

M.D.
CARDIOLOGIST