

## LETTER OF APPROVAL / RECOMMENDATION

To,  
The Coordinator,  
Mediwheel (Arcofem) Healthcare Limited)  
Helpline number: 011- 41195959

Dear Sir / Madam,

**Sub: Annual Health Checkup for the employees of Bank of Baroda**

This is to inform you that the following employee wishes to avail the facility of Cashless Annual Health Checkup provided by you in terms of our agreement.

PARTICULARS	EMPLOYEE DETAILS
NAME	MR. YADAV NILESH
EC NO	181904
DESIGNATION	SINGLE WINDOW OPERATOR A
PLACE OF WORK	HARIPUR SULTANPUR
BIRTHDATE	10-08-1992
PROPOSED DATE OF HEALTH CHECKUP	19-04-2021
BOOKING REFERENCE NO	21J181904100000032E

This letter of approval / recommendation is valid if submitted along with copy of the Bank of Baroda employee id card. This approval is valid from **13-04-2021** till **31-03-2022**. The list of medical tests to be conducted is provided in the annexure to this letter. Please note that the said health checkup is a **cashless facility** as per our tie up arrangement. We request you to attend to the health checkup requirement of our employee and accord your top priority and best resources in this regard. The EC Number and the booking reference number as given in the above table shall be mentioned in the invoice, invariably.

We solicit your co-operation in this regard.

Yours faithfully,

Sd/-

**Chief General Manager  
HRM Department  
Bank of Baroda**

(Note: This is a computer generated letter. No Signature required. For any clarification, please contact Mediwheel (Arcofem) Healthcare Limited.)

*Dr. Pawan Kumar Singh*

M.B.B.S. D.M.B (Medicine)

UPMCI-61230

Director & Consultant Physician

JPK Clinic & Diagnostics

(A Unit of JPK Hospitals & Trauma Centre Pvt. Ltd.)

 भारत सरकार  
Government of India

 निलेश यादव  
Nilesh Yadav  
जन्म तिथि / DOB : 10/08/1992  
पुरुष / Male



3909 1779 1413

मेरा आधार, मेरी पहचान

 भारतीय विशिष्ट पहचान प्राधिकरण  
Unique Identification Authority of India

पता: आत्मज: बाबुलनाथ यादव,  
ग्राम अजोसी पोस्ट अजोसी, अजोसी,  
जौनपुर, अजोशी, उत्तर प्रदेश,  
222161

Address: S/O: Babunath Yadav, GRAM  
AJOSI POST AJOSI, Ajosi, Jaunpur,  
Ajoshi, Uttar Pradesh, 222161

3909 1779 1413

 1947

 help@uidai.gov.in

 www.uidai.gov.in

  
**Dr. Pawan Kumar Singh**  
M.B.B.S. DNB (Medicine)  
UPMCI-6130  
Director & Consultant, Physician  
JPK Clinic & Diagnostics  
(A Unit of JPK Hospitals & Trauma Centre Pvt. Ltd.)



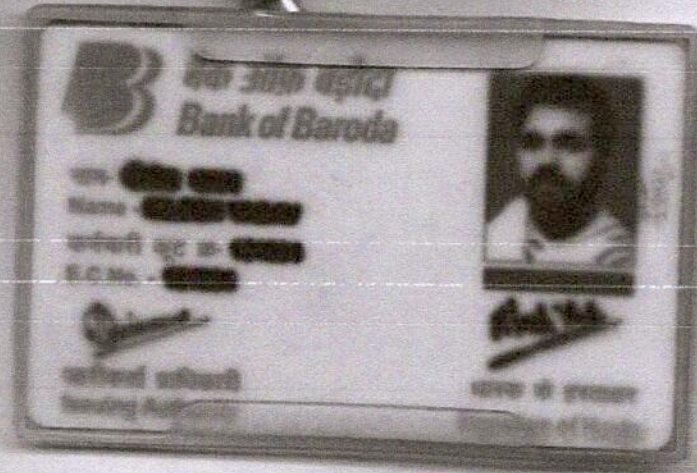

*Milw*

*Dr. Pawan Kumar Singh*  
M.B.B.S. DNB (Medicine)  
UPMCI-61330  
Director & Consultant Physician  
JPK Clinic & Diagnostics  
(A Unit of JPK Hospitals & Trauma Centre Pvt. Ltd.)

12.03.2022 10:26:19  
JPK CLINIC AND DIAGNOSTICS  
NORMAL COMPOUND SUPER MARKET  
SULTANPUR

Location:  
Room:  
Order Number:  
Indication:  
Medication 1:  
Medication 2:  
Medication 3:

Technician:  
Ordering Ph: DR. J.P. SINGH  
Referring Ph:  
Attending Ph:

QRS: 86 ms  
QT / QTcBaz: 354 / 382 ms  
PR: 128 ms  
P: 82 ms  
RR / PP: 854 / 857 ms  
P / QRS / T: 11 / 8 / 22 degrees

Normal sinus rhythm  
Minimal voltage criteria for LVH, may be normal variant  
Borderline ECG

*Nil*

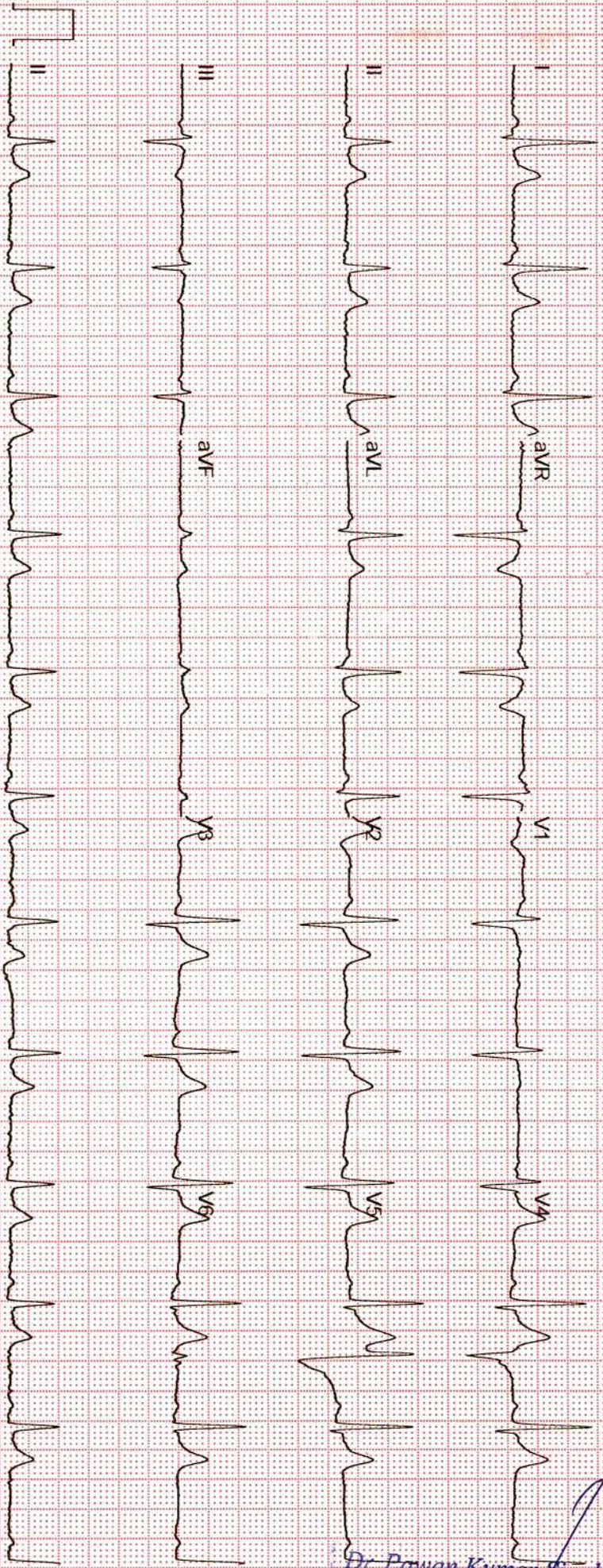

70 bpm  
/ mmHg

Dr. Pawan Kumar Singh  
M.B.B.S. DNB (Medicine)  
LPMQI-61330  
Consultant Physician  
JPK Clinic & Diagnostics  
(A Unit of JPK Hospitals & Trauma Centre Pvt. Ltd.)

Unconfirmed

**JPK****CLINIC & DIAGNOSTICS**

( A unit of JPK Hospitals &amp; Trauma Center Pvt. Ltd. )

**An ISO 9001:2015 Certified Center**

Super Market, Sultanpur -228 001 (U.P.)

Ph. : 05362-241192, 9196008963

www.jpkhospitals.com



An ISO 9001:2015 Certified Center

Name: **NILESH YADAV**Age: **29**Sex: **Male**Date: **12/03/2022**Height: **0.0 cm**Weight: **0.0 kg**ID: **1232022**

BP:

SMOKING/ALCOHOL

Ref. By.

**2D & COLOR DOPPLER ECHOCARDIOGRAPHY REPORT****2D & M-MODE MEASUREMENTS**

Ao Diam	2.9 cm	IVSd	1.1 cm	IVSs	1.5 cm
LA Diam	3.0 cm	LVIDd	4.2 cm	LVIDs	2.6 cm
		LVPWd	1.1 cm	LVPWs	1.8 cm
EF(Teich)	70 %				
SV(Teich)	56 ml	EDV(Teich)	80 ml	ESV(Teich)	24 ml

**DOPPLER MEASUREMENTS**

MV E Vel	0.79 m/s	AV Vmax	1.26 m/s
MV DecT	124 ms	AV maxPG	6.31 mmHg
MV Dec Slope	6.3 m/s <sup>2</sup>		
MV A Vel	0.55 m/s		
MV E/A Ratio	1.44		
TR Vmax	1.87 m/s		
TR maxPG	14.01 mmHg		
RAP	10.00 mmHg		
RVSP	24.01 mmHg		
PV Vmax	1.15 m/s		
PV maxPG	5.29 mmHg		

**SUMMARY OF FINDINGS & ECHOCARDIOGRAPHY DIAGNOSIS**

- > NORMAL LV SYSTOLIC FUNCTION, LVEF 70 %, NO RWMA.
- > NO SIGNIFICANT VALVULAR REGURGITATION.
- > LV DIASTOLIC FUNCTION NORMAL.
- > NO PE/ CLOT/ VEGETATIONS.

**DR. PAWAN KUMAR SINGH****MBBS, DNB ( MEDICINE )***Dr. Pawan Kumar Singh*

M.B.B.S. DNB (Medicine)

LIPMCI-61330

Specialist &amp; Consultant Physician

JPK Clinic &amp; Diagnostics

(A Unit of JPK Hospitals &amp; Trauma Centre Pvt. Ltd.)

**Facilities Available**

- ECG
- PFT
- Endoscopy
- Hematology
- Biochemistry
- Microbiology
- FNAC
- Histopathology
- Sample Collection from Home & Online Delivery of Reports
- ABP
- TMT
- Echocardiography
- Ultrasound



सर्वे सन्तु निरामया

# राज डायग्नोस्टिक एण्ड मेडीकेयर

डिजिटल एक्सरे, पैथॉलाजी, अल्ट्रासाउण्ड

ठाकुर प्रसाद काम्प्लेक्स, निकट NY माल, गल्ला मण्डी मोड़, जिला अस्पताल रोड-सुलतानपुर

Report No.- : 37406  
Name- : NILESH YADAV  
Consultant- : Dr. Dr. J.P Singh MD.  
Date- : 12-Mar-2022



Bill No. / Day Sr.- : 58078 / 29  
Age (Y-M-D)- : 29 - 0 - 0  
Sex- : Male

## ULTRASONOGRAPHIC FINDINGS OF WHOLE ABDOMEN MALE.

### LIVER

: Liver is normal in size and echogenicity . No focal or diffuse mass lesion seen.No IHBD dilatation seen.

### GALL BLADDER

: Gall bladder is normal in distension & shows echofree lumen. Wall thickness is within normal limit. No obvious GB calculus / sludgeness noted.

### PV/CBD

: Portal vein and CBD are normal in their course and calibre.

### PANCREAS

: Pancreas is normal in size, contour & echotexture.

### SPLEEN.

: Spleen is normal in size mm and echogenicity. No focal or diffuse mass lesion seen.

### KIDNEYS

: Both kidneys are normal in size, contour and echopattern. Cortico medullary differentiation is normally preserved. No calculus or mass lesion is seen.No hydronephrosis is seen.

### URETER

: B/L ureters are normally visualized.

### U.BLADDER

: Urinary Bladder is normal in wall thickness with evidence of anechoic lumen. No calculi or mass lesion seen.

### PROSTATE

: Prostate is normal in size, shape & echo-texture. No mass lesion is seen .

### POST VOID

: Not done.

### BOWEL

: Gaseous Bowel loops are normal in calibre & wall thickness.No dilated loops are seen.No ascitis or fluid collection seen in abdominal cavity. No obvious lymphadenopathy noted.

### IMPRESSION

: **NORMAL FINDINGS**

Dr. Pawan Kumar Singh

M.B.B.S. DNB (Medicine)

UPMCI-61330

Consultant Physician

JPK Clinic & Diagnostics

(A Unit of JPK Hospitals & Trauma Centre Pvt. Ltd.)

Dr. Amit Kumar  
(Sonologist)  
Reg.No. 29176



Timings : 8.30 AM to 7.30 PM, Sunday, 9.00 AM to 2.00 PM.

This is Profession opinion clinicians are requested to correlate pathological finding with clinical feature.  
If there is any doubt please repeat test free of cost.

{ NOT FOR MEDICO LEGAL PURPOSE }



सर्वे सन्तु निरामया

# राज डायग्नोस्टिक एण्ड मेडीकेयर

डिजिटल एक्सरे, पैथॉलाजी, अल्ट्रासाउण्ड

ठाकुर प्रसाद काम्प्लेक्स, निकट NY माल, गल्ला मण्डी मोड़, जिला अस्पताल रोड-सुलतानपुर

Report No.- : 37412  
Name- : NILESH YADAV  
Consultant- : Dr. Dr. J.P Singh MD.  
Date- : 12-Mar-2022



\* R A J R L 2 2 3 7 4 1 2 \*

Bill No. / Day Sr.- : 58078 / 29  
Age (Y-M-D)- : 29 - 0 - 0  
Sex- : Male

## X-RAY CHEST P.A.

TRACHEA- : Trachea is central,  
CARDIAC SHADOW- : The cardiac size and silhouette is normal.  
ANGLES- : Both costophrenic angles are clear.  
PARRENCHYMA- : Both lung fields are clear & have normal volume bronchovascular pattern.  
C / T RATIO- : Normal  
MEDIASTINUM- : no mediastinal shift is seen.  
DOME OF DIAPHRAGM- : Both domes of the diaphragm are normal in position, outline & curvature.  
IMPRESSION- : **NORMAL FINDING**

*Dr. Pawan Kumar Singh*

M.B.B.S. DNB (Medicine)

UPMCI-61330

Director & Consultant Physician

JPK Clinic & Diagnostics

(A Unit of JPK Hospitals & Trauma Centre Pvt. Ltd.)

*Dr. S.K. Jaiswal*  
*Dr. Anil Kumar*  
(Sondologist)  
M.B.B.S. MS

Reg.No.-29176

Timings : 8.30 AM to 7.30 PM, Sunday, 9.00 AM to 2.00 PM.

This is Profession opinion clinicians are requested to correlate pathological finding with clinical feature.

If there is any doubt please repeat test free of cost.

{ NOT FOR MEDICO LEGAL PURPOSE }



# JPK CLINIC & DIAGNOSTICS

( A unit of JPK Hospitals & Trauma Center Pvt. Ltd. )  
**An ISO 9001:2015 Certified Center**  
 Super Market, Sultanpur -228 001 (U.P.)  
 Ph. : 05362-241192, 9196008963  
[www.jpkhospitals.com](http://www.jpkhospitals.com)



Patient ID : JPK-MRN-34564  
 Patient Name : NILESH YADAV  
 Age/Gender : 29Y/ M  
 Date/Time : 14-03-2022/18:53  
 Referred By : SELF

INVESTIGATION	RESULT	REFERENCE RANGE
<b>CLINICAL PATHOLOGY</b>		
<i>LRN-102379</i>		
<b>STOOL - COMPLETE</b>		
<b>Physical Examination</b>		
Colour	BROWN	Yellow - Dark Brown
Consistency	SEMISOLID	Semisolid - Solid
Mucus	ABSENT	
Blood	NIL	Nil
<b>Chemical Examination</b>		
Reaction	ACIDIC	
<b>Microscopic Examination</b>		
Pus Cells	1-2/HIGH POWER FIELD/ hpf	0 - 4/ hpf
RBCs	NIL/ hpf	0 - 2/ hpf
Ova	NIL	Nil
Cyst	NIL	Nil
Bacteria	ABSENT	
<i>Sample Collection Time 14-03-2022/19:13:11</i>		
<i>Result Approval Time 17-03-2022/12:29</i>		
<i>LRN-102378</i>		
<b>URINE R/M</b>		
<b>Physical Examination</b>		
Quantity in ml	20 ML	
Urine Color	PALE YELLOW	
Reaction	ACIDIC	
<b>Chemical Examination</b>		
Leukocytes	NEGATIVE	
Nitrite	NEGATIVE	
Urobilinogen	NEGATIVE	
pH	6.0	
Blood	NEGATIVE	
Sp.Gravity	1.030	
Ketone	NEGATIVE	
Bilirubin	NEGATIVE	

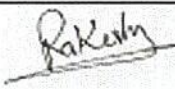
  
**Rakesh Sharma**  
 Lab Technician

  
**Dr. Pawan Kumar Singh**  
 M.B.B.S. DNB (Medicine)  
 UPMCI-61330  
 Director & Consultant Physician  
 JPK Clinic & Diagnostics  
 (A Unit of JPK Hospitals & Trauma Centre Pvt. Ltd.)

  
**Dr. SHIWANGI**  
 MBBS, FC, (DNR)  
 Consultant Pathologist  
**JPK Clinic & Diagnostics**  
 A Unit of JPK Hospitals & Trauma Center Pvt. Ltd.)

This is an Electronically Generated Report  
 This report is based on the specimen/s received. The report may need to be correlated clinically as laboratory investigations are dependent on multiple variables. These results should not be reproduced in part.

## Facilities Available

- ECG
- PFT
- Endoscopy
- Hematology
- Biochemistry
- Microbiology
- FNAC
- Histopathology
- Sample Collection from Home & Online Delivery of Reports
- ABP
- TMT
- Echocardiography
- Ultrasound



# JPK CLINIC & DIAGNOSTICS

( A unit of JPK Hospitals & Trauma Center Pvt. Ltd. )

An ISO 9001:2015 Certified Center

Super Market, Sultanpur -228 001 (U.P.)

Ph. : 05362-241192, 9196008963

[www.jpkhospitals.com](http://www.jpkhospitals.com)



Patient ID : JPK-MRN-34564  
Patient Name : NILESH YADAV  
Age/Gender : 29Y / M  
Date/Time : 14-03-2022/18:53  
Referred By : SELF

INVESTIGATION	RESULT	REFERENCE RANGE
Glucose	NEGATIVE	
Protein	NEGATIVE	
Microscopic Examination		
Epithelial Cells	1-2/HIGH POWER FIELD	
RBC	NIL	
Pus Cells	2-3/HIGH POWER FIELD	
Casts	NOT SEEN	
Crystals	NOT SEEN	
Sample Collection Time	14-03-2022/19:13:11	
Result Approval Time	17-03-2022/12:29	

Rakesh Sharma  
Lab Technician

*Dr. Pawan Kumar Singh*

M.B.B.S. DNB (Medicine)  
UPMCI-61330

Urologist & Consultant Physician  
JPK Clinic & Diagnostics

(A Unit of JPK Hospitals & Trauma Centre Pvt. Ltd.)

*Dr. SHIWANGI*

MBBS DCP (DNB)

Consultant Urologist

JPK Clinic & Diagnostics

(A Unit of JPK Hospitals & Trauma Centre Pvt. Ltd.)

This is an Electronically Generated Report

This report is based on the specimen/s received. The report may need to be correlated clinically as laboratory investigations are dependent on multiple variables. These results should not be reproduced in part.

Page 2 of 8

## Facilities Available

- ECG
- PFT
- Endoscopy
- Hematology
- Biochemistry
- Microbiology
- FNAC
- Histopathology
- Sample Collection from Home & Online Delivery of Reports
- ABP
- TMT
- Echocardiography
- Ultrasound

# JPK CLINIC & DIAGNOSTICS

( A unit of JPK Hospitals & Trauma Center Pvt. Ltd. )

An ISO 9001:2015 Certified Center

Super Market, Sultanpur -228 001 (U.P.)

Ph. : 05362-241192, 9196008963

[www.jpkhospitals.com](http://www.jpkhospitals.com)



Patient ID : JPK-MRN-34564  
Patient Name : NILESH YADAV  
Age/Gender : 29Y/ M  
Date/Time : 14-03-2022/18:53  
Referred By : SELF

INVESTIGATION	RESULT	REFERENCE RANGE
<b>BIO-CHEMISTRY</b>		
<b>FASTING BLOOD SUGAR</b>		
LRN-102373 Fasting Blood Sugar Sample Collection Time 14-03-2022/19:13:11 Result Approval Time 17-03-2022/12:29	87.9 mg/dL	65-110 mg/dL
<b>URIC ACID</b>		
LRN-102373 Uric Acid Sample Collection Time 14-03-2022/19:13:11 Result Approval Time 17-03-2022/12:29	5.3 mg/dL	3.5-7.2 mg/dL
<b>PSA TOTAL</b>		
LRN-102373 PSA TOTAL Sample Collection Time 14-03-2022/19:13:11 Result Approval Time 17-03-2022/12:29	1.32 ng/mL	MALE 0.0-4.0 ng/mL
<b>GAMMA GLUTAMYL TRANSFERASE (GGT)</b>		
LRN-102373 GGT Sample Collection Time 14-03-2022/19:13:11 Result Approval Time 17-03-2022/12:29	24.1 U/L	5-36 U/L (Female) 8-61 U/L (Male)
<b>SERUM CREATININE</b>		
LRN-102373 Serum Creatinine	0.7 mg/dL	Male 0.9-1.3 mg/dL Female 0.6-1.1 mg/dL

Rakesh Sharma  
Lab Technician

Dr. Pawan Kumar Singh

M.B.B.S. DNB (Medicine)

IPMCI-61330

Senior & Consultant Physician

JPK Clinic & Diagnostics

(A Unit of JPK Hospitals & Trauma Centre Pvt. Ltd.)

Dr. SHIWANGI

MBBS, DCC, DNB

Consultant Pathologist

JPK Clinic & Diagnostics

(A Unit of JPK Hospitals & Trauma Centre Pvt. Ltd.)

This is an Electronically Generated Report

This report is based on the specimen/s received. The report may need to be correlated clinically as laboratory investigations are dependent on multiple variables. These results should not be reproduced in part.

## Facilities Available

- ECG
- PFT
- Endoscopy
- Hematology
- Biochemistry
- Microbiology
- FNAC
- Histopathology
- Sample Collection from Home & Online Delivery of Reports
- ABP
- TMT
- Echocardiography
- Ultrasound

# JPK CLINIC & DIAGNOSTICS

( A unit of JPK Hospitals & Trauma Center Pvt. Ltd. )

An ISO 9001:2015 Certified Center

Super Market, Sultanpur -228 001 (U.P.)

Ph. : 05362-241192, 9196008963

www.jpkhospitals.com



Patient ID : JPK-MRN-34564  
 Patient Name : NILESH YADAV  
 Age/Gender : 29Y / M  
 Date/Time : 14-03-2022/18:53  
 Referred By : SELF

INVESTIGATION	RESULT	REFERENCE RANGE
Sample Collection Time 14-03-2022/19:13:11 Result Approval Time 17-03-2022/12:29  LRN-102374  Post Prandial Blood Glucose Sample Collection Time 14-03-2022/19:13:11 Result Approval Time 17-03-2022/12:29  LRN-102382  Glycosylated Haemoglobin	<b>POST PRANDIAL BLOOD GLUCOSE</b>  105.7 mg/dL  <b>HBA1C</b>  4.1 %	90-140 mg/dL  4-6% - NON-DIABETIC 6-7% - GOOD CONTROL 7-8% - FAIR CONTROL > 8% - ACTION SUGGESTED
Sample Collection Time 14-03-2022/19:13:11 Result Approval Time 17-03-2022/12:30  LRN-102375  Blood Urea Nitrogen (BUN)	<b>BLOOD UREA NITROGEN (BUN)</b>  10.4 mg/dL	5-18 mg/dL Infant/Child 6-20 mg/dL Adult 8-23 mg/dL Adult > 60Yr
Sample Collection Time 14-03-2022/19:13:11 Result Approval Time 17-03-2022/12:29  LRN-102375  Total Cholesterol  Triglycerides  HDL	<b>LIPID PROFILE</b>  143.6 mg/dL  118.9 mg/dL  54.7 mg/dL	Desirable < 200 mg/dL Borderline 200-239 mg/dL High > 240 mg/dL  Normal < 150 mg/dL Borderline High 150-199 mg/dL High 200-499 mg/dL Very high > 500 mg/dL  Low < 40 mg/dL Normal 40 -60 mg/dL High > 60 mg/dL

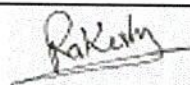
  
**Rakesh Sharma**  
 Lab Technician

  
**Dr. Pawan Kumar Singh**  
 M.B.B.S. DNB (Medicine)  
 UPMCI-61330  
 General & Consultant Physician  
 JPK Clinic & Diagnostics  
 (A Unit of JPK Hospitals & Trauma Centre Pvt. Ltd.)

  
**Dr. SHIWANGI**  
 MBBS DCF (DNL)  
 Consultant Pathologist  
 JPK Clinic & Diagnostics  
 (A Unit of JPK Hospitals & Trauma Centre Pvt. Ltd.)

This is an Electronically Generated Report  
 This report is based on the specimen/s received. The report may need to be correlated clinically as laboratory investigations are dependent on multiple variables. These results should not be reproduced in part.

## Facilities Available

- ECG
- PFT
- Endoscopy
- Hematology
- Biochemistry
- Microbiology
- FNAC
- Histopathology
- Sample Collection from Home & Online Delivery of Reports
- ABP
- TMT
- Echocardiography
- Ultrasound

# JPK CLINIC & DIAGNOSTICS

( A unit of JPK Hospitals & Trauma Center Pvt. Ltd. )

An ISO 9001:2015 Certified Center

Super Market, Sultanpur -228 001 (U.P.)

Ph. : 05362-241192, 9196008963

www.jpkhospitals.com



Patient ID : JPK-MRN-34564  
 Patient Name : NILESH YADAV  
 Age/Gender : 29Y/ M  
 Date/Time : 14-03-2022/18:53  
 Referred By : SELF

INVESTIGATION	RESULT	REFERENCE RANGE
LDL	86.3 mg/dL	Optimal < 100 mg/dL Near Optimal 100-129 mg/dL Borderline high 130-159 mg/dL High 160-189 mg/dL Very high > 190 mg/dL
VLDL	23.7 mg/dL	15-30 mg/dL Desirable < 20 mg/dL Borderline High 21-39 mg/dL High > 40 mg/dL
TC/HDL Ratio	2.6	( Less than 5.0 )
LDL/HDL	1.5	UPTO 3.5
Sample Collection Time	14-03-2022/19:13:11	
Result Approval Time	17-03-2022/12:29	
LRN-102375	<b>LIVER FUNCTION TEST (LFT)</b>	
Bilirubin Total	0.24 mg/dL	10.0 - 14.0 mg/dL 3-5 Days (Premature) 4.0 - 8.0 mg/dL 3-5 Days (Full Term) 0.0 - 1.0 mg/dL (Adult)
Bilirubin Direct	0.10 mg/dL	0.0 - 0.2 mg/dL
Bilirubin Indirect	0.14 mg/dL	0.0 - 0.8 mg/dL
SGOT	32.4 U/L	upto 40 U/L (Males) upto 32 U/L (Females)
SGPT	28.5 U/L	upto 41 U/L (Males) upto 33 U/L (Females)
Alkaline Phosphatase	89.6 U/L	UPTO 125 U/L
Total Protein	6.84 g/dL	6.0 - 8.0 g/dL
Albumin	4.58 g/dL	3.5 - 5.2 g/dL
Globulin	2.26 g/dL	1.5 - 3.0 g/dL
A/G	3.0	1 - 2
Sample Collection Time	14-03-2022/19:13:11	
Result Approval Time	17-03-2022/12:29	

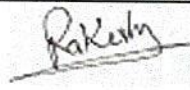
  
**Rakesh Sharma**  
 Lab Technician

  
**Dr. Pawan Kumar Singh**  
 M.B.B.S. DNB (Medicine)  
 UPMCI-61330  
 Lecturer & Consultant Physician  
 JPK Clinic & Diagnostics  
 (A Unit of JPK Hospitals & Trauma Centre Pvt. Ltd.)

  
**Dr. SHIWANGI**  
 MBBS DCP (DNB)  
 Consultant Pathologist  
 JPK Clinic & Diagnostics  
 (A Unit of JPK Hospitals & Trauma Center Pvt. Ltd.)

This is an Electronically Generated Report  
 This report is based on the specimen/s received. The report may need to be correlated clinically as laboratory investigations are dependent on multiple variables. These results should not be reproduced in part.

## Facilities Available

- ECG
- PFT
- Endoscopy
- Hematology
- Biochemistry
- Microbiology
- FNAC
- Histopathology
- Sample Collection from Home & Online Delivery of Reports
- ABP
- TMT
- Echocardiography
- Ultrasound

# JPK CLINIC & DIAGNOSTICS

(A unit of JPK Hospitals & Trauma Center Pvt. Ltd.)

An ISO 9001:2015 Certified Center

Super Market, Sultanpur -228 001 (U.P.)

Ph. : 05362-241192, 9196008963

www.jpkhospitals.com



Patient ID : JPK-MRN-34564  
Patient Name : NILESH YADAV  
Age/Gender : 29Y / M  
Date/Time : 14-03-2022/18:53  
Referred By : SELF

INVESTIGATION	RESULT	REFERENCE RANGE
<b>HAEMATOLOGY</b>		
<b>COMPLETE BLOOD COUNT</b>		
LRN-102380		
Haemoglobin	15.4 g/dL	13-18g/dL ( > 15yr Adult Male) 12-15g/dL ( > 15yrAdult Female)
WBC Count	10630	4000-11,000/cumm
Differential Count		
Neutrophils	80* %	40-75 %
Lymphocytes	14 %	20-45 %
Monocytes	05 %	02-10 %
Eosinophils	01 %	01-08 %
Basophils	00 %	00-01 %
RBC Count	5.71million/cumm	4.5-6.0 million/cumm (Male) 4.0-5.5 million/cumm (Female)
PCV	46.4 %	40-54 % ( > 15yr Adult Male) 34-48 % ( > 15yr Adult Female)
MCV	81.3 fl	75-95 fl
MCH	26.9 pg	26-32 pg
MCHC	33.1 %	30-35%
Platelet Count	152000 cells/cumm	150000-400000 cells/cumm
Mean Platelet Volume(MPV)	12.4 fL	7.5-11.5 fL
RDW-CV	13.9 %	11-16 %
RDW-SD	44.1 %	35-56 %
Sample Collection Time	14-03-2022/19:13:11	
Result Approval Time	17-03-2022/12:30	
LRN-102381		
<b>ERYTHROCYTE SEDIMENTATION RATE (ESR)</b>		
Erythrocyte Sedimentation rate (...)	12 mm/hr	0-10 mm/hr
Sample Collection Time	14-03-2022/19:13:11	
Result Approval Time	17-03-2022/12:30	

Rakesh Sharma  
Lab Technician

Dr. Pawan Kumar Singh

M.B.B.S. DNB (Medicine)

UPMCI-61330

Consultant & Consultant Physician

JPK Clinic & Diagnostics

(A Unit of JPK Hospitals & Trauma Centre Pvt. Ltd.)

Dr. SHIVANGI

MBBS, DCP, (DNB)

Consultant Pathologist

JPK Clinic & Diagnostics

(A Unit of JPK Hospitals & Trauma Center Pvt. Ltd.)

This is an Electronically Generated Report  
This report is based on the specimen/s received. The report may need to be correlated clinically as laboratory investigations are dependent on multiple variables. These results should not be reproduced in part.

Page 6 of 8

## Facilities Available

- ECG
- PFT
- Endoscopy
- Hematology
- Biochemistry
- Microbiology
- FNAC
- Histopathology
- Sample Collection from Home & Online Delivery of Reports
- ABP
- TMT
- Echocardiography
- Ultrasound

# JPK CLINIC & DIAGNOSTICS

( A unit of JPK Hospitals & Trauma Center Pvt. Ltd. )

An ISO 9001:2015 Certified Center

Super Market, Sultanpur -228 001 (U.P.)

Ph. : 05362-241192, 9196008963

[www.jpkhospitals.com](http://www.jpkhospitals.com)



Patient ID : JPK-MRN-34564  
Patient Name : NILESH YADAV  
Age/Gender : 29Y / M  
Date/Time : 14-03-2022/18:53  
Referred By : SELF

INVESTIGATION	RESULT	REFERENCE RANGE
LRN-102377	<b>BLOOD GROUPING AND RH TYPING</b>	
Blood Group	O	-
RH Typing	POSITIVE (+)	-
Sample Collection Time	14-03-2022/19:13:11	
Result Approval Time	17-03-2022/12:29	

Rakesh Sharma  
Lab Technician

*Dr. Pawan Kumar Singh*

M.B.B.S. DNB (Medicine)  
UPMCI-61330  
Director & Consultant Physician  
JPK Clinic & Diagnostics  
(A Unit of JPK Hospitals & Trauma Centre Pvt. Ltd.)

*Dr. SHIWANGI*

MBBS DNB (ONB)  
Consultant Pathologist  
JPK Clinic & Diagnostics  
(A Unit of JPK Hospitals & Trauma Center Pvt. Ltd.)

This is an Electronically Generated Report  
This report is based on the specimen/s received. The report may need to be correlated clinically as laboratory investigations are dependent on multiple variables. These results should not be reproduced in part.

## Facilities Available

- ECG
- PFT
- Endoscopy
- Hematology
- Biochemistry
- Microbiology
- FNAC
- Histopathology
- Sample Collection from Home & Online Delivery of Reports
- ABP
- TMT
- Echocardiography
- Ultrasound

# JPK CLINIC & DIAGNOSTICS

(A unit of JPK Hospitals & Trauma Center Pvt. Ltd.)

An ISO 9001:2015 Certified Center

Super Market, Sultanpur -228 001 (U.P.)

Ph. : 05362-241192, 9196008963

[www.jpkhospitals.com](http://www.jpkhospitals.com)



Patient ID : JPK-MRN-34564  
Patient Name : NILESH YADAV  
Age/Gender : 29Y/ M  
Date/Time : 14-03-2022/18:53  
Referred By : SELF

## INVESTIGATION

## RESULT

## REFERENCE RANGE

### CHEMILUMINESCENCE IMMUNOASSAY

LRN-102376

### THYROID FUNCTION TEST (T3, T4, TSH)

T3	1.21 ng/mL	0.69-2.15
T4	114.0 ng/mL	52-127
TSH	2.65 $\mu$ IU/mL	21 weeks- 20 years: 0.7-6.4 $\mu$ IU/mL 21-54 years: 0.4 - 4.2 $\mu$ IU/mL 55- 87 years: 0.5 - 8.9 $\mu$ IU/mL Pregnancy: 1st Trimester: 0.24 - 2.99 $\mu$ IU/mL 2nd Trimester: 0.46 - 2.95 $\mu$ IU/mL 3rd Trimester: 0.43 - 2.78 $\mu$ IU/mL Pediatric Ranges: Cord Blood: 2.3 - 13.2 $\mu$ IU/mL 1 - 2 days: 3.2 - 34.6 $\mu$ IU/mL 3 - 4 days: 0.7 - 15.4 $\mu$ IU/mL 2- 20 weeks: 1.7 - 9.1 $\mu$ IU/mL

Sample Collection Time 14-03-2022/19:13:11

Result Approval Time 17-03-2022/12:29

Rakesh Sharma  
Lab Technician

Dr. Pawan Kumar Singh

M.B.B.S. DNB (Medicine)  
UPMCI-61330

Expert & Consultant Physician  
JPK Clinic & Diagnostics  
(A Unit of JPK Hospitals & Trauma Centre Pvt. Ltd.)

Dr. SHIWANGI

M.B.B.S. DNB (DNB)

Consultant Pathologist

JPK Clinic & Diagnostics

(A Unit of JPK Hospitals & Trauma Center Pvt. Ltd.)

This is an Electronically Generated Report

This report is based on the specimen/s received. The report may need to be correlated clinically as laboratory investigations are dependent on multiple variables. These results should not be reproduced in part.

Page 8 of 8

### Facilities Available

- ECG
- PFT
- Endoscopy
- Hematology
- Biochemistry
- Microbiology
- FNAC
- Histopathology
- Sample Collection from Home & Online Delivery of Reports
- ABP
- TMT
- Echocardiography
- Ultrasound