



भारत सरकार

Government of India



योगेश प्रल्हादराव नाचणे
Yogesh Pralhadrao Nachane
जन्म तिथि/DOB: 15/10/1983
पुरुष/ MALE

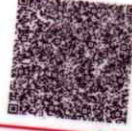

5983 2079 3246

VID: 9124 4980 9879 9769

मेरा आधार, मेरी पहचान



Source: *...*
...

...

क्रमांक:- १८००२३३४४४

आपची मुलगी टिकवण्याचे नाव

www.amchimumgi.gov.in



25mm/s 0.5-25Hz

10mm/mV

I

II

III

SYNC
aVR

aVL

aVF

5mm/mV

V6

10mm/mV

V1

V2

V3

SYNC
V4

V5

V6

ID : 8705

Name:

109CSJ
Naresh

Sex :

Male

Age :

39

HR : 71

R-R : 840

P-R : 151

QRS : 95

QT/QTc : 374/407

P/QRS/T : 33/43/52

RV5/SV1 : 1.430/0.750

RV5+SV1 : 2.180

___ Sinus Rhythm

___ Borderline Normal

Unconfirmed report

Verified by:

[Signature]

DR. RITUPARNA S. SHINDE
MD. DNB (Cardiology)
Interventional Cardiologist
Reg.No. 2000/02/066

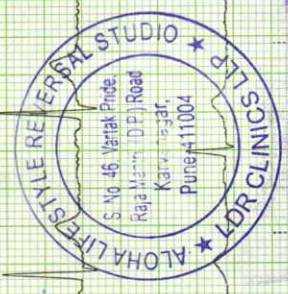



ALOHA LIFESTYLE REVERSAL STUDIO

S. No. 46, Vartak Pride, Raja Mantri Road, (D. P. Road) Karvenagar, Pune 411004

Contact No. : 9422334422 / 020 25449202

ELECTROCARDIOGRAM

Date: 13 / 12 / 2022

Name : Yogesh Machane

Age : 39 Sex : Male

Reg. No. _____

Consultant : Dr. Rishabh Chavan

B.P. : 120/80

P : 71

S : 98

Wt. : 82.4

Ht - 188

Bmi - 24.1

IMPRESSION : _____

NOTE : XEROX ECG FOR LONG TERM RECORD

Summary Report

Report time : 12:19 pm
December 13, 2022 12:08 pm

PATIENT ID : R
PATIENT NAME : YOGESH NACHANE 39/M

PROTOCOL : BRUCE
PATIENT HEIGHT : 0 Cm
PATIENT WEIGHT : 84.00 Kg
PATIENT ADD. :

Ref. By : Not Applicable
(Not Applicable)

OBJECT OF TEST : Routine check up
RISK FACTOR :
ACTIVITY : Very active
MEDICATION :
BRIEF HISTORY :
OTHER INVESTIGATION :
REASON FOR TERMINATION : Max HR
EXERCISE TOLERANCE : Good
EXERCISE INDUCED ARRHYTHMIA :
HAEMO RESPONSE :
CHRONO RESPONSE : Normal
FINAL IMPRESSION :
Good effort tolerance
No angina / dyspnoea
No significant ST - T Changes Seen
Stress Test Negative for stress induced ischemia.



Dr. RITUPARNA SHINDE

M.D. DNB (CARDIOLOGY)
DR. RITUPARNA S. SHINDE

MD. DNB (Cardiology)

Inter Ventricular Diagnostic
Reg.No. 2000/02/0865

LDR CLINIC LLP

SR NO. 46, VARTAK PRIDE, D.P. ROAD, KARVE NAGAR, PUNE

Summary Report

PATIENT ID : R
 PATIENT NAME : YOGESH NACHANE 39/M

Report time : 12:19 pm
 December 13, 2022 12:08 pm

PROTOCOL : BRUCE
 PATIENT HEIGHT : 0 Cm
 PATIENT WEIGHT : 84.00 Kg
 PATIENT ADD. :

Ref. By : Not Applicable
 (Not Applicable)

Stage	Stage Speed (Kmph) / Time Grade (%)	HR bpm	BP mmHg	R.P.P. X 1000	METS	ST Level I	Stage Comments
Pre-Test	00:15 0.00 / 0.00	110	120 / 80	13	1.00	0.84	
Standing	00:05 0.00 / 0.00	96	120 / 80	11	1.00	0.90	
HyperVentilation	00:05 0.00 / 0.00	96	120 / 80	11	1.00	0.90	
Exercise Stage 1	03:00 2.70 / 10.00	146	120 / 80	17	5.70	2.51	
Exercise Stage 2	03:00 4.00 / 12.00	161	120 / 80	19	8.00	2.74	
Peak Exercise	01:00 5.50 / 14.00	172	150 / 90	25	9.10	2.68	
Recovery 1	01:00 0.00 / 0.00	166	150 / 90	24	1.00	4.45	
Recovery 3	03:00 0.00 / 0.00	121	150 / 90	18	1.00	4.06	

TOTAL EXER TIME : 7 : 0 min
 MAX HR : 174 bpm (96.13 % of 181 bpm)
 MAX BP : 150 / 90 mmHg
 MAX WORKLOAD : 9.10
 DISTANCE COVERED : 0.43 Km
 DOUBLE PRODUCT : 26100.00

Dr. RITUPARNA SHINDE
M.D., DNB, (CARDIOLOGY)

LDR CLINIC LLP

Linked Median Report

PATIENT ID : R HEIGHT : 0 Cm WEIGHT : 84.00 Kg
PATIENT NAME : YOGESH NACHANE 39/M
PROTOCOL : BRUCE
STAGE : Pre-Test
ST Levels (mm) / ST Slope (mV/s) measured at 80 ms Post J

December 13, 2022 12:08 pm
Report time : 12:08 pm
PHASE TIME : 00:08 SPEED: 0.0 kmph
STAGE DURATION : 00:00 GRADE: 0.0
HR : 110 bpm BP : 120 / 80 mmHg
QRS Lead : V5 METs : 1.00

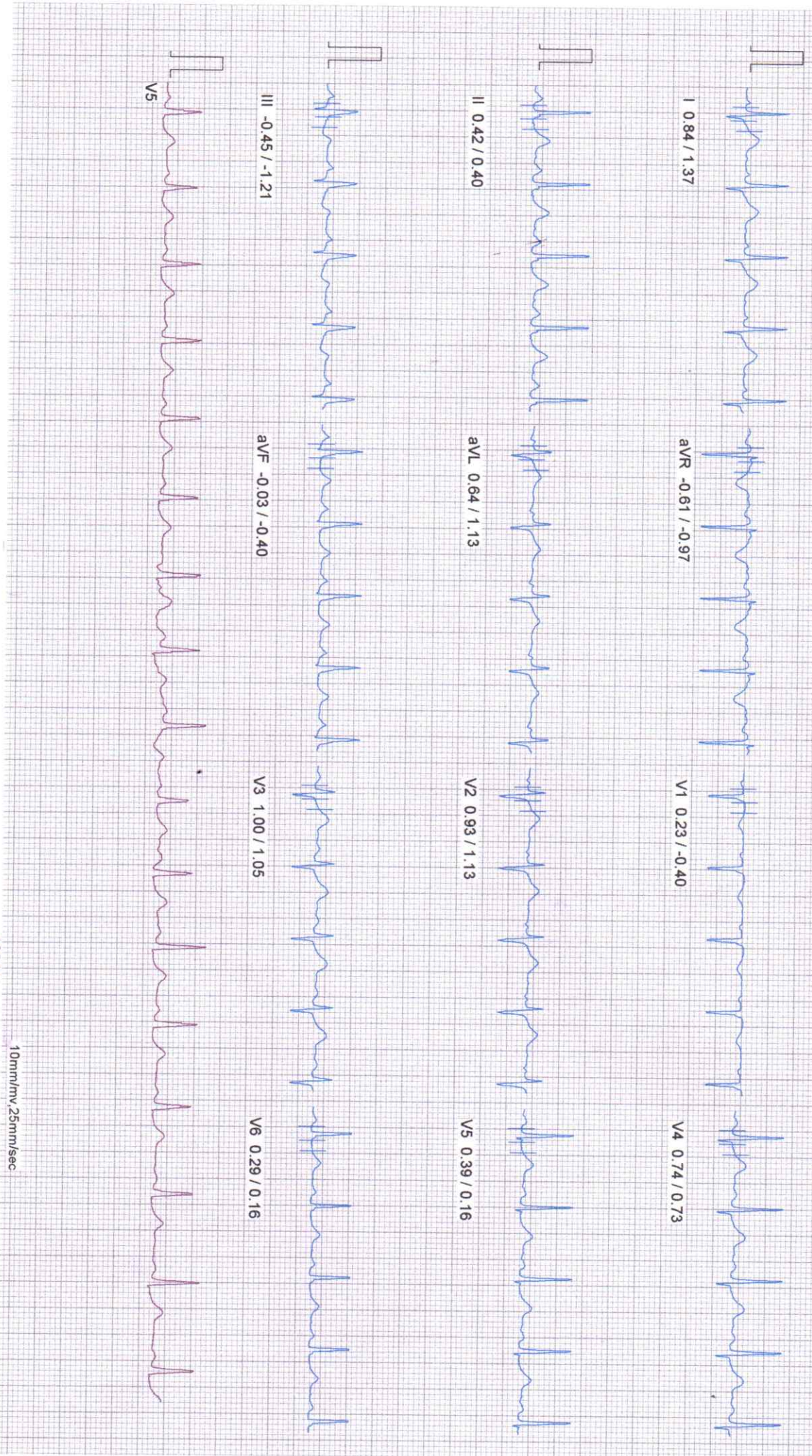

100 Hz

10mm/mv, 25mm/sec

PATIENT ID : R HEIGHT : 0 Cm WEIGHT : 84.00 Kg
PATIENT NAME : YOGESH NACHANE 39/M

PROTOCOL : BRUCE
STAGE : Standing
ST Levels (mm) / ST Slope (mV/s) measured at 80 ms Post J

LDR CLINIC LLP
Linked Median Report

December 13, 2022 12:08 pm
Report time : 12:09 pm
PHASE TIME : 00:24 SPEED: 0.0 kmph
STAGE DURATION : 00:00 GRADE: 0.0
HR : 96 bpm BP : 120 / 80 mmHg
GRS Lead : V5 METs : 1.00



aVR -0.42 / -0.56

V1 0.13 / -0.48

V4 0.39 / 1.13

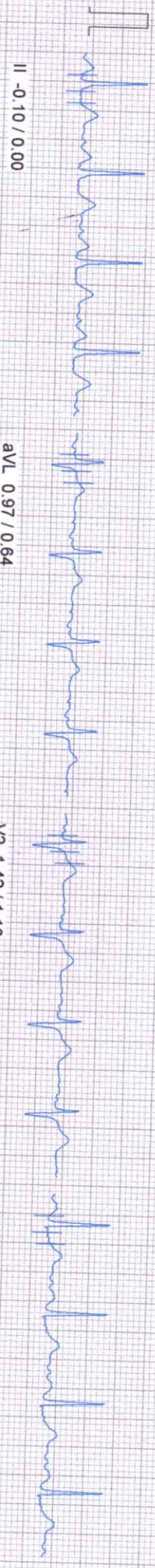

aVL 0.97 / 0.64

V2 1.42 / 1.13

V5 0.42 / 0.81

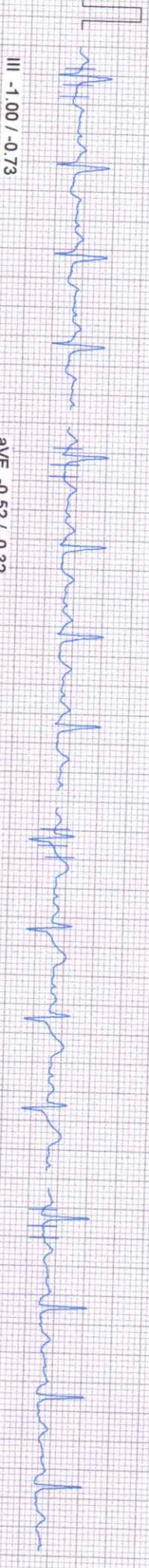

aVF -0.52 / -0.32

V3 1.00 / 1.13

V6 0.26 / 0.00

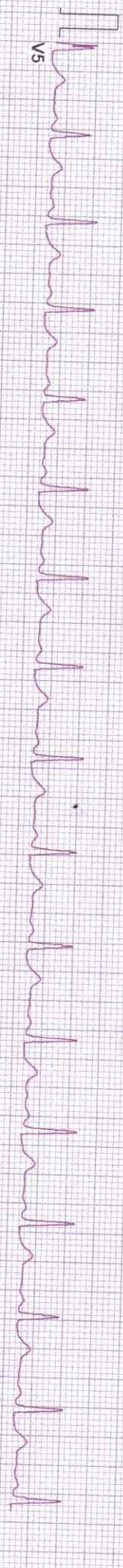

100 Hz

10mm/mv, 25mm/sec

LDR CLINIC LLP

Linked Median Report

PATIENT ID : R HEIGHT : 0 Cm WEIGHT : 84.00 Kg
PROTOCOL : BRUCE
STAGE : Hyper-Ventilation
ST Levels (mm) / ST Slope (mV/s) measured at 80 ms Post J

December 13, 2022 12:08 pm
Report time : 12:09 pm
PHASE TIME : 00:32 SPEED: 0.0 kmph
STAGE DURATION : 00:00 GRADE: 0.0
HR : 96 bpm BP : 120 / 80 mmHg
QRS Lead : V5 METs : 1.00

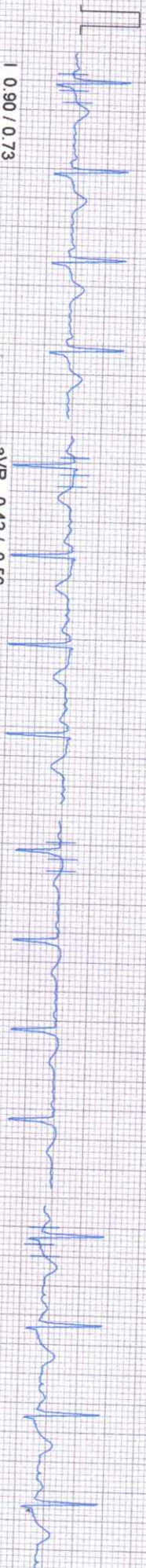

I 0.90 / 0.73

aVR -0.42 / -0.56

V1 0.13 / -0.48

V4 0.39 / 1.13

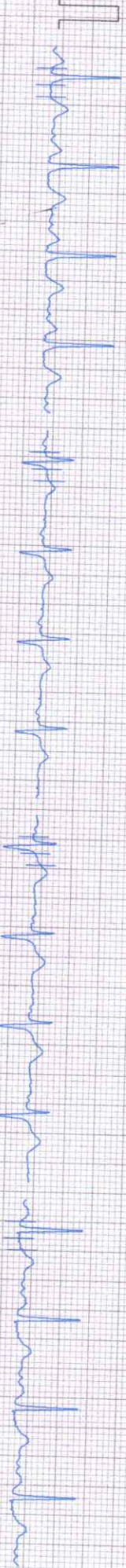

II -0.10 / 0.00

aVL 0.97 / 0.73

V2 1.42 / 1.21

V5 0.42 / 0.81

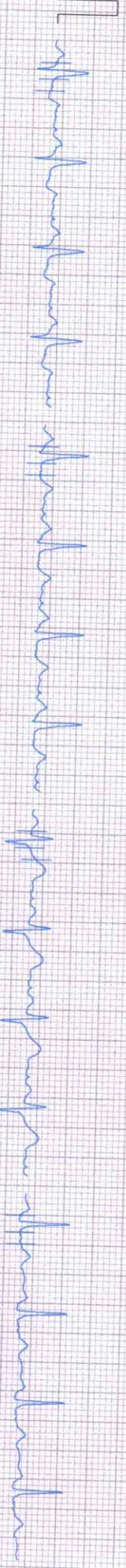

III -1.00 / -0.73

aVF -0.52 / -0.32

V3 1.00 / 1.13

V6 0.26 / 0.00

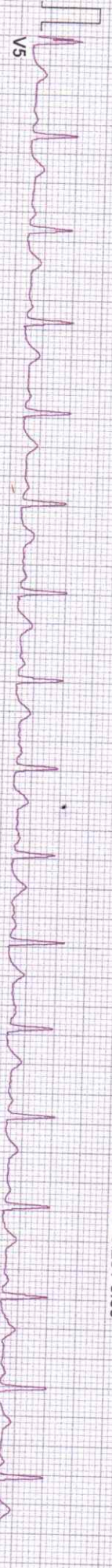

V5

100 Hz

10mm/mv, 25mm/sec

PATIENT ID : R HEIGHT : 0 Cm WEIGHT : 84.00 Kg
PATIENT NAME : YOGESH NACHANE 39/M

LDR CLINIC LLP
Linked Median Report

December 13, 2022 12:08 pm

PROTOCOL : BRUCE
STAGE : Exercise Stage 1
ST Levels (mm) / ST Slope (mV/s) measured at 80 ms Post J

Report time : 12:12 pm
PHASE TIME : 03:00
STAGE DURATION : 03:04
HR : 146 bpm
GRS Lead : V5
SPEED: 2.7 kmph
GRADE: 10.0
BP : 120 / 80 mmHg
METS : 5.10

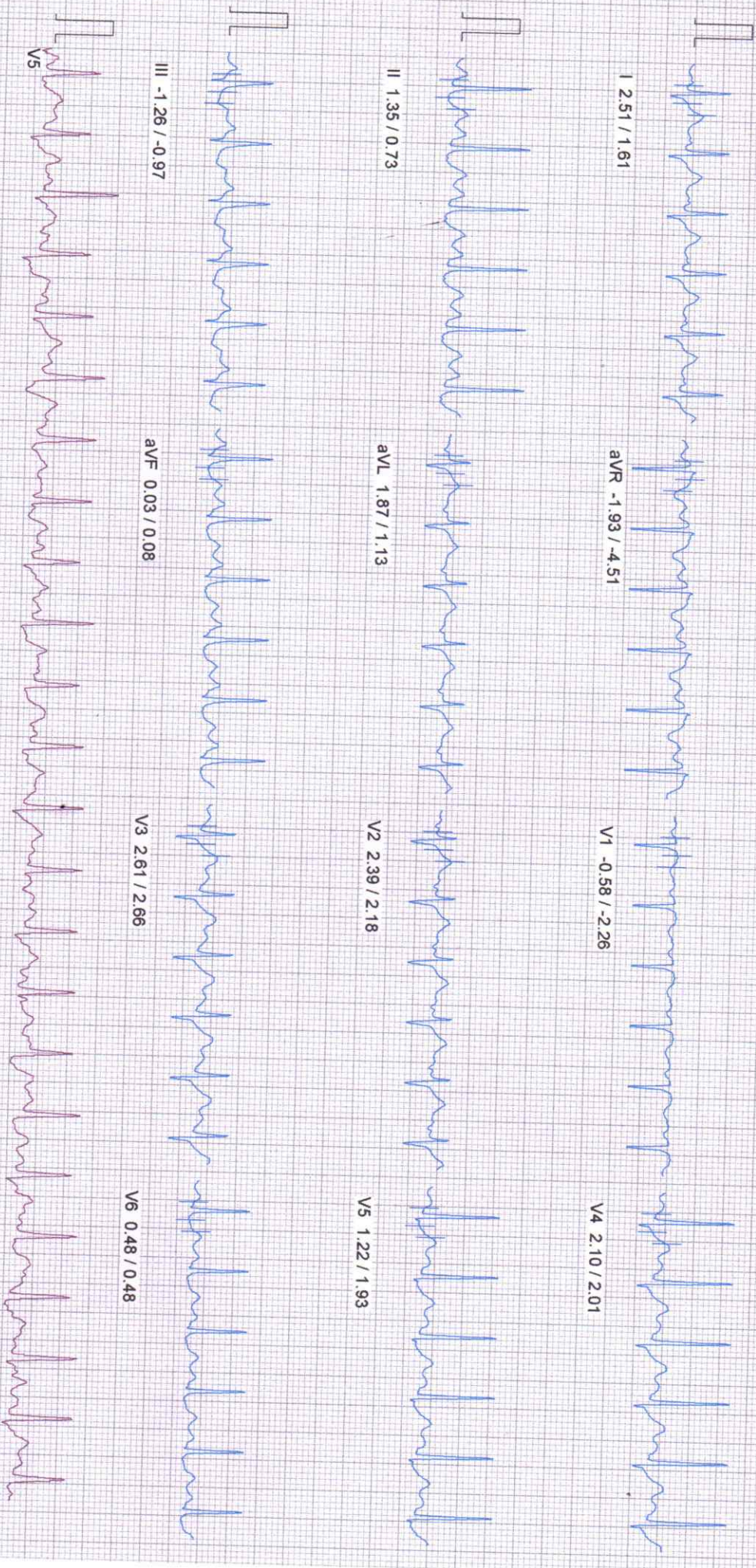

100 Hz

10mm/mv, 25mm/sec

LDR CLINIC LLP

Linked Median Report

PATIENT ID : R HEIGHT : 0 Cm WEIGHT : 84.00 Kg
PATIENT NAME : YOGESH NACHANE 39/M

PROTOCOL : BRUCE
STAGE : Exercise Stage 2
ST Levels (mm) / ST Slope (mV/s) measured at 80 ms Post J

December 13, 2022 12:08 pm
Report time : 12:15 pm

PHASE TIME : 06:00 SPEED: 4.0 kmph
STAGE DURATION : 02:56 GRADE: 12.0
HR : 161 bpm BP : 120 / 80 mmHg
QRS Lead : V5 METS : 7.10

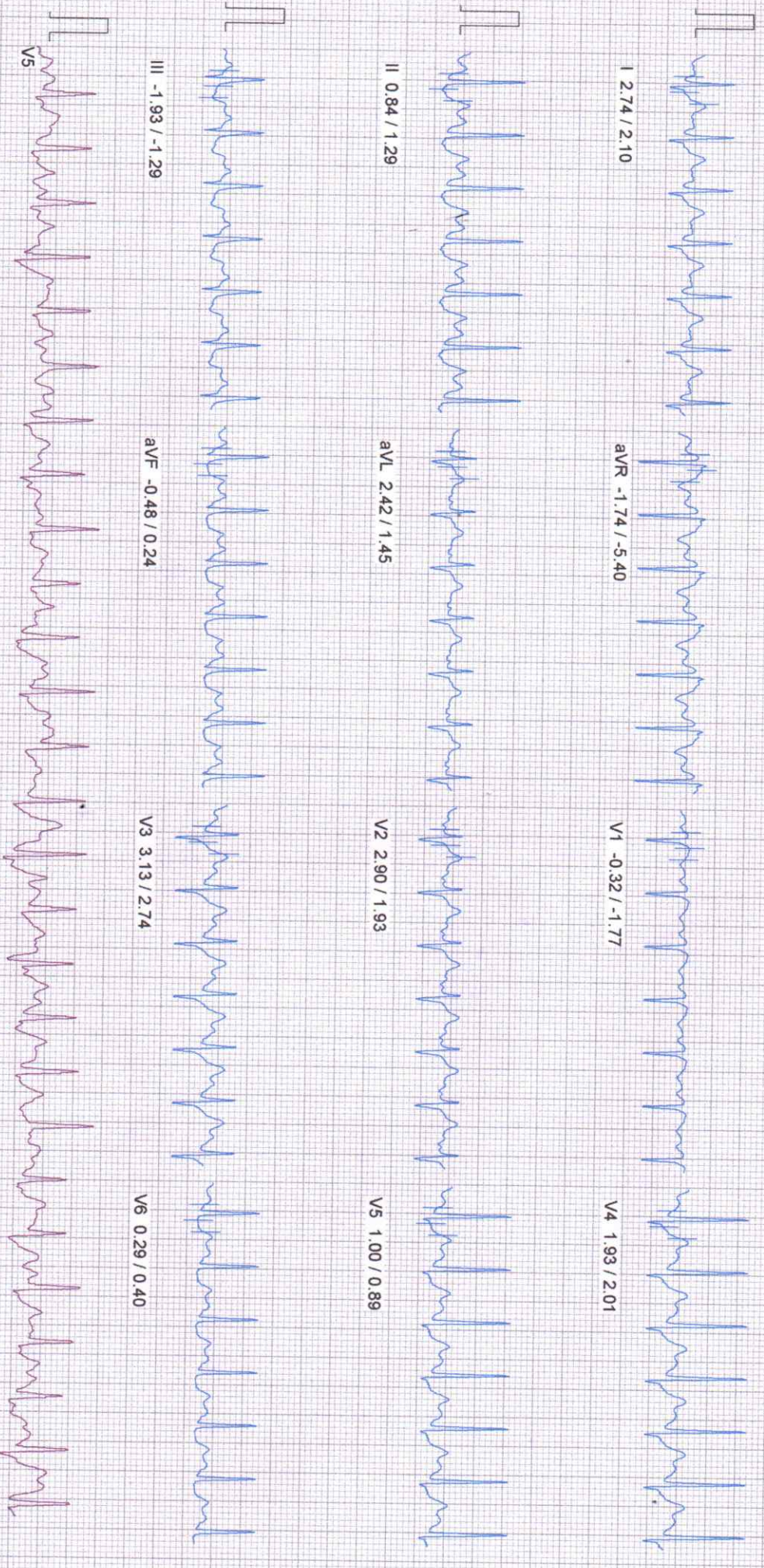

100 Hz

10mm/mv 25mm/sec

LDR CLINIC LLP

Linked Median Report

PATIENT ID : R HEIGHT : 0 Cm WEIGHT : 84.00 Kg

PATIENT NAME : YOGESH NACHANE 39/M

PROTOCOL : BRUCE

STAGE : Peak Exercise

ST Levels (mm) / ST Slope (mV/s) measured at 80 ms Post J

December 13, 2022 12:08 pm

Report time : 12:16 pm

PHASE TIME : 07:01 SPEED: 5.5 kmph

STAGE DURATION : 01:04 GRADE: 14.0

HR : 172 bpm BP : 150 / 90 mmHg

QRS Lead : V5 METS : 8.00

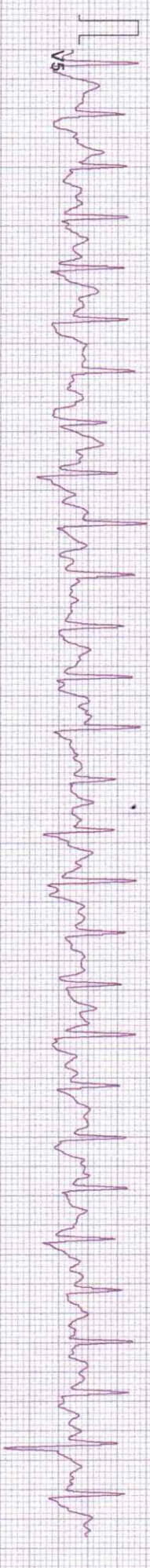
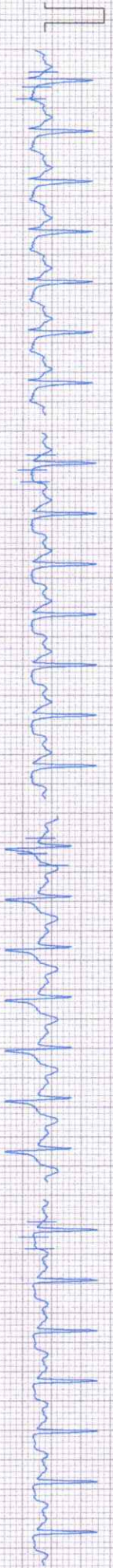
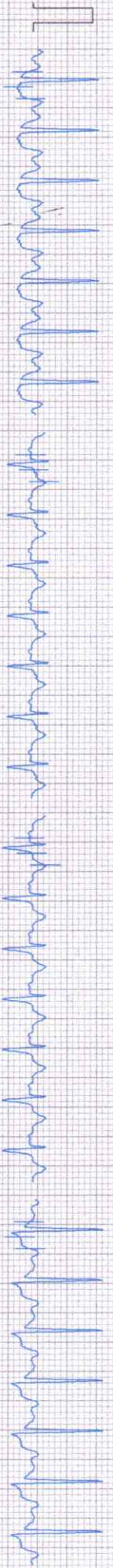
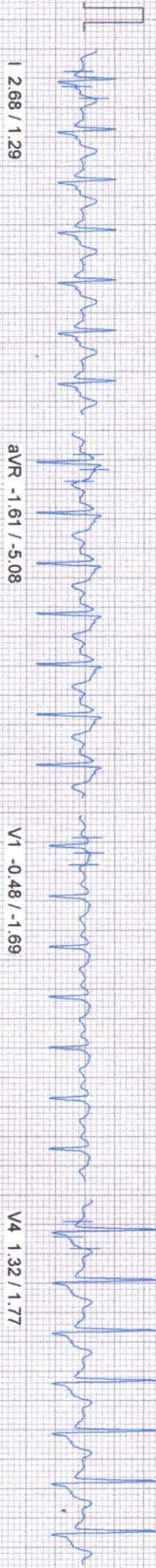

100 Hz

10mm/mv, 25mm/sec

LDR CLINIC LLP

Linked Median Report

PATIENT ID : R HEIGHT : 0 Cm WEIGHT : 84.00 Kg
PATIENT NAME : YOGESH NACHANE 39/M
PROTOCOL : BRUCE
STAGE : Recovery 1
ST Levels (mm) / ST Slope (mV/s) measured at 80 ms Post J

December 13, 2022 12:08 pm
Report time : 12:17 pm

PHASE TIME : 07:01 SPEED: 0.0 kmph
STAGE DURATION : 00:56 GRADE: 0.0
HR : 166 bpm BP : 150 / 90 mmHg
QRS Lead : V5 METs : 1.00

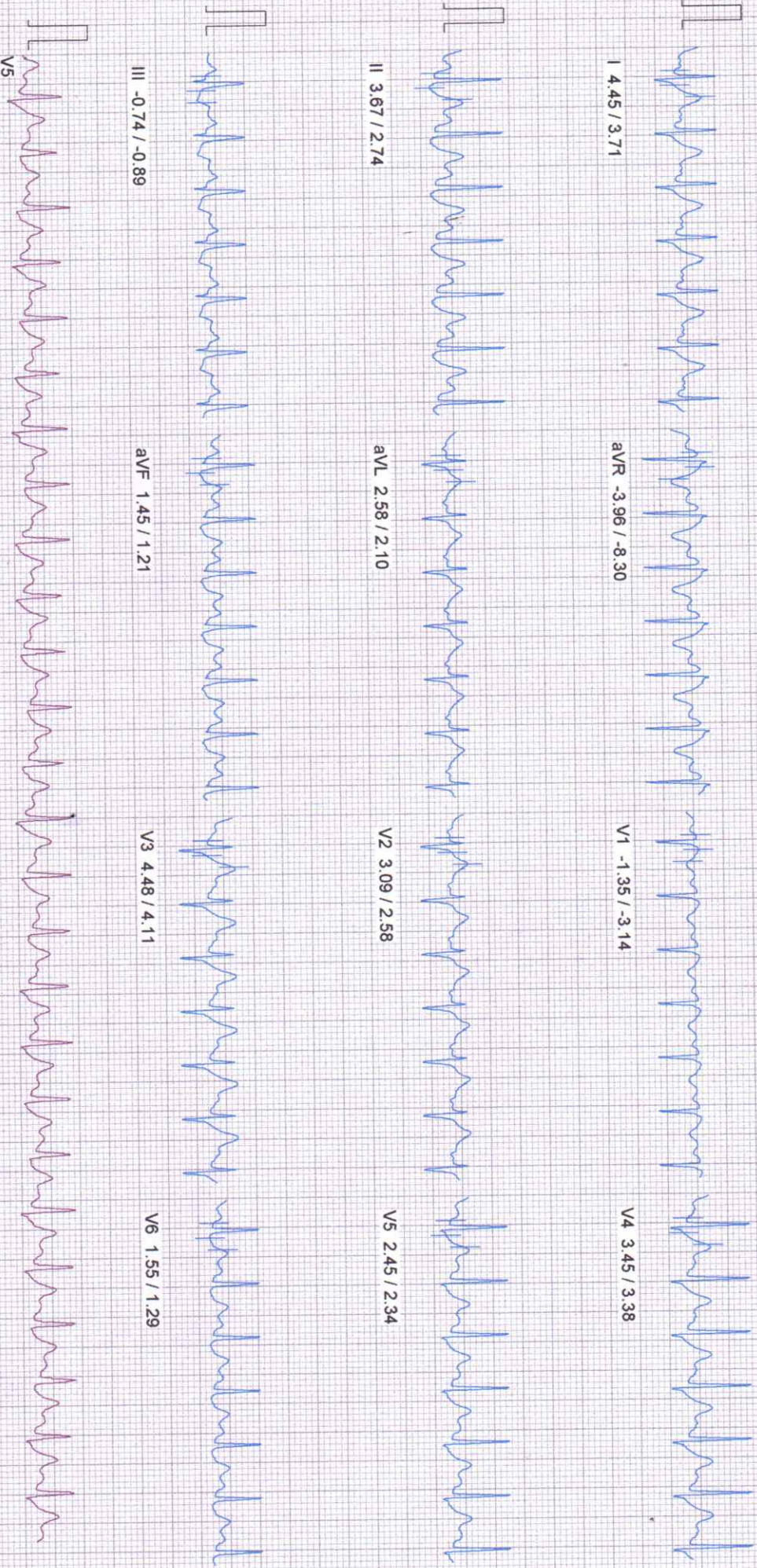

Comments :

PATIENT ID : R HEIGHT : 0 Cm WEIGHT : 84.00 Kg
PATIENT NAME : YOGESH NACHANE 39/M

PROTOCOL : BRUCE
STAGE : Recovery 3
ST Levels (mm) / ST Slope (mV/s) measured at 80 ms Post J

December 13, 2022 12:08 pm

Report time : 12:19 pm

PHASE TIME : 07:01 SPEED: 0.0 kmph
STAGE DURATION : 02:56 GRADE: 0.0
HR : 121 bpm BP : 150 / 90 mmHg
QRS Lead : V5 METs : 1.00

I 4.06 / 2.74

aVR -3.16 / -6.69

V1 -1.06 / -2.74

V4 2.87 / 2.10

II 2.16 / 1.77

aVL 2.80 / 1.53

V2 3.32 / 1.77

V5 1.64 / 1.37

III -1.81 / -2.10

aVF 0.19 / 0.48

V3 3.84 / 2.58

V6 0.64 / 0.64

V5

Comments :

100 Hz

10mm/mv 25mm/sec

Rogesh Nachane,,
Sex:Male
DOB:10/15/1983
D:PAT000044

Acq. Date:12/13/2022
Acq. Time:11:29:07 PM
Exp. Index:1912

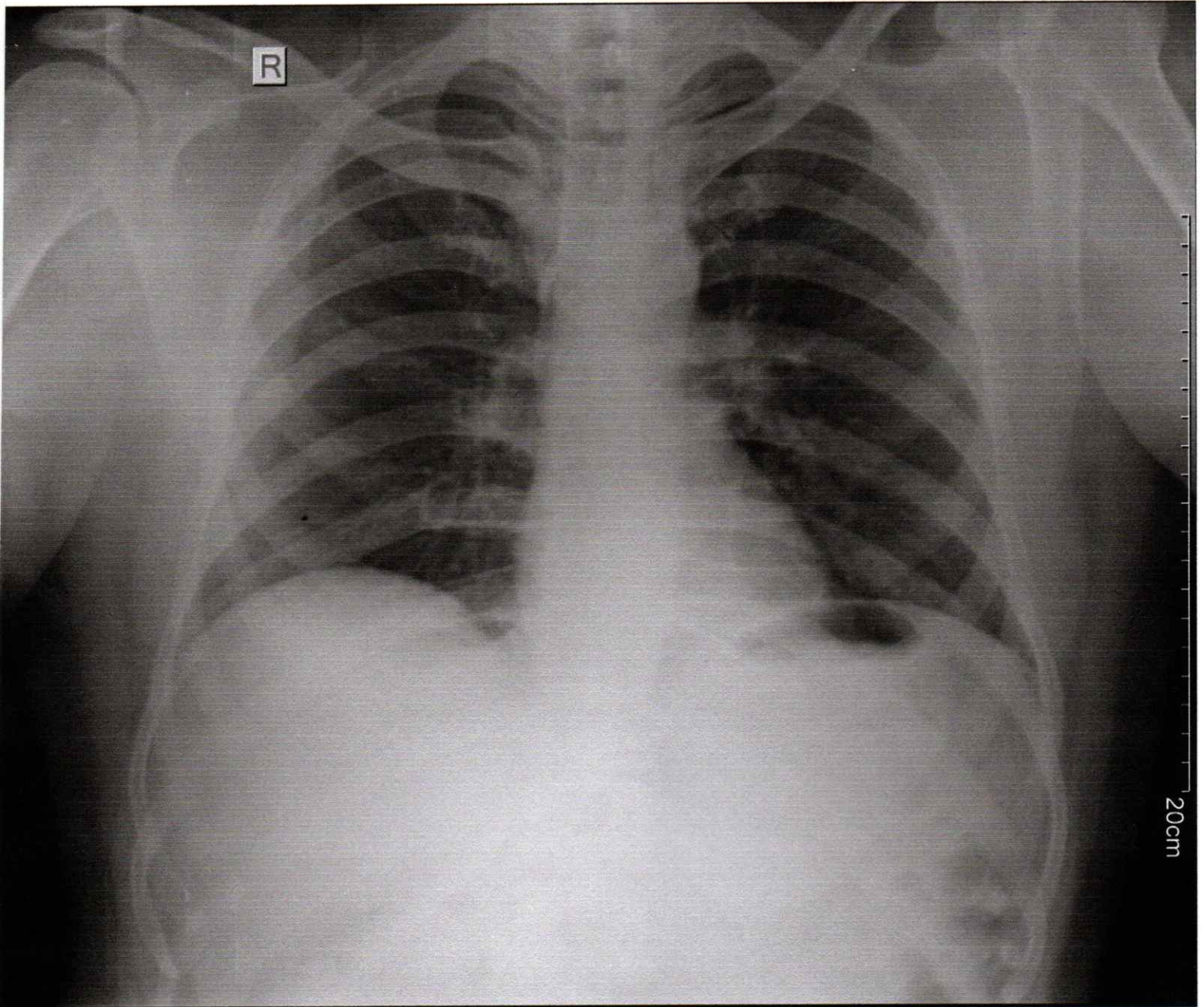

CHEST
PA
W: 4096, L: 2048
Tech ID:admnin



Scale:0.0
Carestream Health R&D Hospital



Patient Name: Mr. Yogesh Nachane

Age: 39yrs/ Male.

Ref By: - Mediwheel

Date: 13/12/2022

RADIOGRAPH OF CHEST – PA VIEW

Observation : Both the lungs are clear and the hila appear normal.
No obvious parenchymal lung lesion seen in either side.
Both costophrenic angles are clear.
Cardio-aortic silhouette has normal appearance.
Bony thorax and soft tissues appear normal.

Impression : No significant abnormality noted.

Dr. Punya J
MBBS,MD(RADIO-DIAG) Consultant Radiologist
Reg No.2022/05/1131



Name Mr. Yogesh Nachane
Age/Gender 39 Years / MALE
PRN ALRS/1312/2022-2023/2532
Lab ID ALRS/D/22-23/2520
Ref Doctor

Collected Time 14-12-2022 03:26 PM
Received Time 14-12-2022 03:26 PM
Reported Time 14-12-2022 03:27 PM

Test Name	Result	Unit	Bio. Ref. Range
Lipid Profile			
S.Cholesterol	197.0	mg/dl	Below 200
S.Triglycerides	167.0 * A	mg/dl	40 - 160
HDL Cholesterol	49.4	mg/dl	35.3 - 79.5
VLDL Cholesterol	33.4	mg/dl	Below 41 (Desirable)
LDL Cholesterol-Direct	122.6	mg/dl	0.0 - 130
LDLC/HDLC Ratio	2.48		Below 3.4
S.Cholesterol/HDLC Ratio	3.99		Below 4.5

Instrument Used ERBA EM-200 Fully automatic random access biochemistry analyzer.

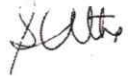

Dr. Simi Athavale
 MBBS,(DCP) CONSULTANT PATHOLOGIST (Reg. No. 84648)

----- End Of Report -----



NOTE: *A (Abnormal), *C (Abnormal & Critical)



Registration.Date : 13/12/2022



Patient Name : MR. NACHANE YOGESH

Age / Gender : 39 Yrs / Male

Reference (Dr.) : ALOHA LIFESTYLE REVERSAL STUDIO

Sample Collected : From Ldr Clinics Llp (Aloha Lifestyle Reversal Studio)

Patient ID No. : 1060785

Reg Date/Time : 13-12-2022 02:28pm

Sample Coll.Date/Time : 13-12-2022 02:28pm

Report Date/Time : 13-12-2022 03:52pm

T3 (TOTAL), T4 (TOTAL) & TSH

<u>Investigation</u>	<u>Result</u>	<u>Units</u>	<u>Reference Range</u>
T3 (Total), Serum (Method: CLIA)	: 1.72	ng/mL	0.70 - 2.04
T4 (Total), Serum (Method: CLIA)	: 11.52	ug/dL	5.5 - 12.5
Ultra TSH, Serum (Method: ECLIA/ CLIA)	: 1.26	uIU/mL	0.35 - 5.5

NOTE :

- 1) The TSH levels are subject to diurnal/circadian variation, reaching to peak levels between 2-4 a.m. and at a minimum between 6-10 p.m. The variation is to the order of 50%, hence the time when sample is collected has influence on the levels of TSH.
- 2) Many substances produced in central nervous system, even in healthy euthyroid individuals, may enhance or suppress TSH production in addition to the feedback effect of thyroid hormone.
- 3) Further more although TSH levels rise and fall in response to changes in the concentration of Free T4, individuals appear to have their own setpoints and factor such as race and age also contribute to variability in TSH levels.
- 4) Alterations of normal pituitary response are also common in patients with a variety of illnesses which can affect the levels of TSH.
- 5) Inter-assay variations are possible on different immunoassay platforms.

CLINICAL USE:

- 1) Diagnose Hypothyroidism and Hyperthyroidism.
- 2) Monitor T4 replacement or T4 suppressive therapy.
- 3) Quantify TSH levels in the subnormal range.
- 4) Increased levels of TSH are found in Primary hypothyroidism, Subclinical hypothyroidism, TSH dependent Hyperthyroidism, Thyroid hormone resistance.
- 5) Decreased levels of TSH are found in Grave's disease, Autoimmune thyroid hormone secretion, TSH deficiency.

(R = Rechecked, H = High, L = Low.)

-End Of Report-



Dr.Saurabh Gujrathi
M.D.(Path.)

Dr.Ashish N. Dhande
M.D.(Path.)

Dr.Nitin L. Dhande
M.D.(Path.)

Print.Date : 13/12/2022 04:03PM

Test processed at "Dhande Pathlab Diagnostics Pvt.Ltd." Pune



Name	Mr. Yogesh Nachne	Collected Time	13-12-2022 10:12 AM
Age/Gender	39 Years / MALE	Received Time	13-12-2022 10:12 AM
PRN	ALRS/1312/2022-2023/2532	Reported Time	13-12-2022 03:14 PM
Lab ID	ALRS/D/22-23/2520		
Ref Doctor			

Test Name	Result	Unit	Bio. Ref. Range
Urine Analysis			
Physical Examination			
Quantity	30	ml	
Colour	Pale Yellow		
Appearance	Clear		
Specific gravity	1.020		1 - 1.03
Chemical Examination			
Reaction (pH)	Acidic		
Proteins	Absent		
Glucose	Absent		
Ketone Bodies	Absent		
Bile Salts	Absent		
Bile Pigments	Absent		
Urobilinogen	Normal		
Microscopic Examination			
Pus Cells	1 - 2	/hpf	
Epithelial Cells	1 - 2	/hpf	
RBC	Absent	/hpf	
Casts	Absent		
Crystals	Absent		



Dr. Simi Athavale
MBBS,(DCP) CONSULTANT PATHOLOGIST (Reg. No. 84648)

----- End Of Report -----



NOTE: *A (Abnormal), *C (Abnormal & Critical)



Report Generated by: Niramay Solutions

1 / 1

14-12-2022





Name Mr. Yogesh Nachne
Age/Gender 39 Years / MALE
PRN ALRS/1312/2022-2023/2532
Lab ID ALRS/D/22-23/2520
Ref Doctor
Collected Time 13-12-2022 10:12 AM
Received Time 13-12-2022 10:12 AM
Reported Time 13-12-2022 03:14 PM

Test Name	Result	Unit	Bio. Ref. Range
Uric acid			
Serum Uric Acid			
Sr.Uric Acid	6.2	mg/dl	3.5 - 7.2
Creatinine			
Serum Creatinine	0.70	mg/dl	0.7 - 1.3
Method	Enzymatic		
Instrument Used	ERBA EM-200 Fully automatic random access biochemistry analyzer.		
BUN			
Blood Urea Nitrogen			
Blood Urea Nitrogen	7.12	mg/dl	5.0 - 21.0

Dr. Simi Athavale
MBBS,(DCP) CONSLUTANT PATHOLOGIST (Reg. No. 84648)

-----End Of Report-----



NOTE : *A (Abnormal), *C (Abnormal & Critical)



Report Generated by: Niramay Solutions

1 / 1

14-12-2022





Name Mr. Yogesh Nachne **Collected Time** 13-12-2022 10:12 AM
Age/Gender 39 Years / MALE **Received Time** 13-12-2022 10:12 AM
PRN ALRS/1312/2022-2023/2532 **Reported Time** 13-12-2022 03:14 PM
Lab ID ALRS/D/22-23/2520
Ref Doctor

Test Name	Result	Unit	Bio. Ref. Range
Liver Function Test			
Sr Total Bilirubin	0.56	mg/dl	0.1 - 1.2
Sr Direct Bilirubin	0.23	mg/dl	0.0 - 0.4
Sr Indirect Bilirubin	0.33	mg/dl	0.1 - 1.2
Alkaline Phosphatase	63.0	IU/L	50 - 150
S.G.P.T	33.1	IU/L	Below 40
S.G.O.T	26.8	IU/L	Below 40
Sr Total Protein	7.76	mg/dl	6.0 - 8.0
Sr Albumin	4.21	mg/dl	3.7 - 5.3
Sr Globulin	3.55	mg/dl	2.3 - 3.6
A:G ratio	1.19	%	1.2:1 - 2:1
INTRUMENT USED	Erba EM 200- Fully Automatic Random Access Chemistry Analyzer		

Blood Sugar F and PP

Blood Sugar Fasting and Post Prandial

Blood Sugar Fasting	95.0	mg/dl	70 - 110
Blood Sugar Post Prandial	128.8	mg/dl	70 - 140
Method	GOD-POD		
Instrument Used	ERBA EM-200 Fully automatic random access biochemistry analyzer.		

Dr. Simi Athavale
MBBS,(DCP) CONSLUTANT PATHOLOGIST (Reg. No. 84648)



NOTE : *A (Abnormal), *C (Abnormal & Critical)



Report Generated by: Niramay Solutions

1 / 1

14-12-2022





Name Mr. Yogesh Nachne Collected Time 13-12-2022 10:12 AM
Age/Gender 39 Years / MALE Received Time 13-12-2022 10:12 AM
PRN ALRS/1312/2022-2023/2532 Reported Time 13-12-2022 03:14 PM
Lab ID ALRS/D/22-23/2520
Ref Doctor

Test Name	Result	Unit	Bio. Ref. Range
Glycosylated Hb / HbA1c			
HbA1c	5.6	%	Below 6 (Normal) 6 - 7 (Good Control) 7 - 8 (Fair Control) 8 - 10 (Unsatisfactory Control) Above 10 (Poor Control)
Method	BORONATE AFFINITY		
Instrument Used	Abott-Affinion		
Blood Group			
ABO Type	A		
Rh (D) Type	Positive		
GGTP			
Gamma GT (GGTP)	29.1	U/L	10 - 50
ESR			
ESR	05		Below 10
Unit	mm at the end of 1 hour		
Method	Modified Westergrens Method		

SAth

Dr. Simi Athavale
MBBS,(DCP) CONSULTANT PATHOLOGIST (Reg. No. 84648)



NOTE: *A (Abnormal), *C (Abnormal & Critical)





Name Mr. Yogesh Nachne Collected Time 13-12-2022 10:12 AM
Age/Gender 39 Years / MALE Received Time 13-12-2022 10:12 AM
PRN ALRS/1312/2022-2023/2532 Reported Time 13-12-2022 03:14 PM
Lab ID ALRS/D/22-23/2520
Ref Doctor

Test Name	Result	Unit	Bio. Ref. Range
Hemogram			
Hemoglobin	14.1	gm%	13.0 - 18.0
WBC Count			
Total WBC Count	7000	/cmm	4000 - 11000
Differential count			
Neutrophil	54	%	40 - 75
Lymphocytes	36	%	20 - 45
Eosinophil	04	%	Below 6
Monocytes	06	%	Below 8
RBC Indices			
Haematocrit	44.6	%	40 - 54
R.B.C Count	6.44	* A mil./cmm	4.5 - 5.5
M.C.V	69.3	* A fL	76 - 96
M.C.H	21.9	* A PG	27 - 32
M.C.H.C	31.6	* A gm/dl	32 - 36
RDW-CV	16.0	* A %	11.5 - 14.5
Platelet Count	372000	/cmm	150000 - 450000
Comments on P.B.S			
R.B.C Morphology	Normocytic Normochromic		
W.B.C	No abnormal cells seen.		
Platelet	Adequate.		

S Ath

Dr. Simi Athavale
MBBS,(DCP) CONSULTANT PATHOLOGIST (Reg. No. 84648)

NOTE: *A (Abnormal), *C (Abnormal & Critical)



Report Generated by: Niramay Solutions

1 / 1

14-12-2022



Patient Name: MR. YOGESH NACHANE
Age: 39/M

Referred By : MEDI WHEEL
Date: 13-12- 2021

2D ECHOCARDIOGRAPHY / DOPPLER REPORT

<u>Parameter</u>	<u>Value</u>	<u>Parameter</u>	<u>Value</u>
LA	32mm	LVPWd	10mm
AO	28mm	LVIDs	25mm
IVSd	9mm	LVEF	60%
LVIDd	44mm	IVC	Normal

LEFT VENTRICLE : Normal LV dimension
Normal LV systolic function. LVEF =60%
No RWMA.
Normal diastolic function.

RIGHT VENTRICLE: Normal in size and function.
Left atrium and right atrium is normal.

AV VALVES: Mitral valve normal structure,
Acceptable gradients across Mitral valves and Tricuspid Valves.
Tricuspid valve regurgitation gradient is normal.
Estimated PA pressure is normal.

SL VALVES : Acceptable gradients across Aortic Valve and pulmonary valves.

IVS & IAS : Intact
No Pericardial effusion, thrombus, Vegetation
IVC: IVC not dialated and shows near total collapse.
Normal RA Pressure.

IMPRESSION : Normal LV dimension
Normal LV systolic and diastolic function. LVEF = 60%
No RWMA.
Normal PA & RA pressure.



Dr. Rituparna shinde
MD, DNB (Cardiology)



Patient Name: Mr. Yogesh Nachane

Age: 39 yrs/ Male.

Ref By:

Date: 13-Dec-22

ULTRASOUND EXAMINATION OF ABDOMEN AND PELVIS

Liver is normal in size and **shows mild increase in echogenicity**. No focal mass. Hepatic and portal veins are normal.

Gall Bladder is well distended. Walls are thin. No obvious calculi. CBD is unremarkable. No intrahepatic biliary dilatation

Pancreatic head appears normal. Body and tail of pancreas obscured by gas shadow.

Spleen is normal in size and texture.

Both kidneys are normal in size and texture. Corticomedullary differentiation is intact. No hydronephrosis or calculus seen on either side.

RK: 10.7 cm

LK: 10.9 cm

Visualized bowel loops are normal in calibre and peristalsis.

No ascites. No obvious enlarged nodes.

Urinary Bladder is distended. Its walls are thin. No intrinsic pathology seen.

Prostate is normal in size and texture.

Impression:

Grade 1 fatty liver.



Dr. Punya J

MBBS, MD(RADIO-DIAG)CONSULTANT RADIOLOGIST

Reg No. 2022/05/1131

