



NABL & ISO 9001 : 2008 Certified
Wellness . Diagnostics
 A Unit of Gian Life Care Limited



7/216 (6), Swaroop Nagar
 (In Front of L.L.R. Hospital), Kanpur
 Mob. : 8808051576
 E-mail : reportsgpx@gmail.com
 arunguptagpx@gmail.com

Gian Pathology and X-Ray

Pathology . Radiology

Gian Life Line - Health Checkup

Lab No.	: 012310160040	Reg No/BarcodeNo	: 666836/01566700
Patient Name	: Mr.MISHRA RAM KISHORE	Reg. Date	: 16/Oct/2023 09:50AM
Age/Sex	: 57 Y / Male	Sample Taken Date	: 16/Oct/2023 10:19AM
Client Code/Name	: MEDIWHEEL FULL BODY CHECKUP	Report Date	: 16/Oct/2023 10:59AM
Referred By Doctor	: Dr. BOB		

BIOCHEMISTRY

MEDIWHEEL MALE ABOVE 40

Blood Sugar (Fasting)

Blood Sugar Fasting Hexokinase 98 mg/dl 70 - 100

Sample Type:Plasma

Blood Sugar (PP)

Blood Sugar PP (2 Hr.) Hexokinase 143 mg/dl 70-140

Sample Type:Plasma

GAMMA GT/GGT

GAMMA GT / GGT 31 IU/l 12 - 64

Not in NABL Scope

Sample Type:Serum

BUN / BLOOD UREA NITROGEN

BLOOD UREA NITROGEN Urease 7 mg/dl 8.4 - 25.7

Sample Type:Serum

CREATININE SERUM

CREATININE, Serum Kinetic Alkaline Picrate 0.86 mg/dl 0.70 - 1.30

Sample Type:Serum

URIC ACID

URIC ACID, Serum Uricase 5.1 mg/dl 3.7 - 7.7

Sample Type:Serum



A Gupta

Dr. Arun Kumar Gupta
 M.D. Chief Pathologist
 (Reg No. 34930)



NABL & ISO 9001 : 2008 Certified
Wellness . Diagnostics
 A Unit of Gian Life Care Limited



7/216 (6), Swaroop Nagar
 (In Front of L.L.R. Hospital), Kanpur
 Mob. : 8808051576
 E-mail : reportsgpx@gmail.com
 arunguptagpx@gmail.com

Gian Pathology and X-Ray

Pathology . Radiology

Gian Life Line - Health Checkup

Lab No.	: 012310160040	Reg No/BarcodeNo	: 666836/01566700
Patient Name	: Mr.MISHRA RAM KISHORE	Reg. Date	: 16/Oct/2023 09:50AM
Age/Sex	: 57 Y / Male	Sample Taken Date	: 16/Oct/2023 10:19AM
Client Code/Name	: MEDIWHEEL FULL BODY CHECKUP	Report Date	: 16/Oct/2023 10:59AM
Referred By Doctor	: Dr. BOB		

BIOCHEMISTRY

MEDIWHEEL MALE ABOVE 40

LFT/LIVER FUNCTION TESTS

BILIRUBIN TOTAL Diazonium Salt	0.51	mg/dl	0.20 - 1.20
BILIRUBIN DIRECT Diazo Reaction	0.21	mg/dl	0.0 - 0.5
BILIRUBIN INDIRECT Calculated	0.3	mg/dl	0.10 - 0.8
SGOT /AST Enzymatic (NADH(Without P-5-P))	31	U/L	5 - 34
SGPT /ALT Enzymatic (NADH(Without P-5-P))	41	U/L	0.0 - 55
Alk. Phosphatase, Serum PNPP AMP Kinetic	79	U/L	40 - 150
PROTEIN TOTAL Biuret	7.6	g/dl	6.4 - 8.3
ALBUMIN BCG	4.7	g/dl	3.5 - 5.0
GLOBULIN Calculated	2.9	g/dl	2.3 - 3.5
A/G RATIO Calculated	1.62	Ratio	1.5 - 2.5

Sample Type:Serum



A Gupta

Dr. Arun Kumar Gupta
 M.D. Chief Pathologist
 (Reg No. 34930)



NABL & ISO 9001 : 2008 Certified
Wellness . Diagnostics
 A Unit of Gian Life Care Limited



7/216 (6), Swaroop Nagar
 (In Front of L.L.R. Hospital), Kanpur
 Mob. : 8808051576
 E-mail : reportsgpx@gmail.com
 arunguptagpx@gmail.com

Gian Pathology and X-Ray

Pathology . Radiology

Gian Life Line - Health Checkup

Lab No.	: 012310160040	Reg No/BarcodeNo	: 666836/01566700
Patient Name	: Mr.MISHRA RAM KISHORE	Reg. Date	: 16/Oct/2023 09:50AM
Age/Sex	: 57 Y / Male	Sample Taken Date	: 16/Oct/2023 10:19AM
Client Code/Name	: MEDIWHEEL FULL BODY CHECKUP	Report Date	: 16/Oct/2023 10:59AM
Referred By Doctor	: Dr. BOB		

BIOCHEMISTRY

MEDIWHEEL MALE ABOVE 40

Lipid Profile

CHOLESTEROL TOTAL Enzymetic	196	mg/dl	Desirable: <200 Boderline High: 200 – 239 High : ≥240
TRIGLYCERIDES GPO	167	mg/dl	Normal <150 Boderline High: 150 – 199 High : 200 – 499 Very High: ≥500
HDL CHOLESTEROL Accelerator Selective Detergent	41	mg/dl	40 - 60
LDL CHOLESTEROL Calculated	121.6	mg/dl	70 - 130
VDL CALCULATED Calculated	33.4	mg/dl	13 - 36
CHOL/ HDL RATIO Calculated	4.78	Ratio	Less than 4.0
LDL / HDL RATIO	2.97		

Ratio of LDL to HDL

Risk	Men	Women
Very low (1/2 average)	1	1.5
Average risk	3.6	3.2
Moderate risk (2x average)	6.3	5.0
High risk (3x risk)	8	6.1

HDL levels have an inverse relationship with coronary heart disease. The ability of **HDL** to predict the development of coronary atherosclerosis has been estimated to be four times greater than **LDL** and eight times greater than **TC**. Treatment is recommended for those with a **HDL** level below 40 mg/dL. An **HDL** of 60 mg/dL is considered protection against heart disease.

Preparation:

Blood should be collected after a 12-hour fast (no food or drink, except water). For the most accurate results, wait at least 2 months after a heart attack, surgery, infection, injury or pregnancy to check Lipid Profile.

Sample Type:Serum



A Gupta

Dr. Arun Kumar Gupta
 M.D. Chief Pathologist
 (Reg No. 34930)



NABL & ISO 9001 : 2008 Certified
Wellness . Diagnostics
 A Unit of Gian Life Care Limited



7/216 (6), Swaroop Nagar
 (In Front of L.L.R. Hospital), Kanpur
 Mob. : 8808051576
 E-mail : reportsgpx@gmail.com
 arunguptagpx@gmail.com

Gian Pathology and X-Ray

Pathology . Radiology

Gian Life Line - Health Checkup

Lab No.	: 012310160040	Reg No/BarcodeNo	: 666836/01566700
Patient Name	: Mr.MISHRA RAM KISHORE	Reg. Date	: 16/Oct/2023 09:50AM
Age/Sex	: 57 Y / Male	Sample Taken Date	: 16/Oct/2023 10:19AM
Client Code/Name	: MEDIWHEEL FULL BODY CHECKUP	Report Date	: 16/Oct/2023 10:59AM
Referred By Doctor	: Dr. BOB		

BIOCHEMISTRY

MEDIWHEEL MALE ABOVE 40

BUN/CREATININE RATIO

BLOOD UREA NITROGEN Urease	7	mg/dl	8.4 - 25.7
CREATININE, Serum Kinetic Alkaline Picrate	0.86	mg/dl	0.70 - 1.30
Ratio	8.1	mg/dl	5 - 20

Sample Type:Serum



A Gupta

Dr. Arun Kumar Gupta
 M.D. Chief Pathologist
 (Reg No. 34930)



NABL & ISO 9001 : 2008 Certified
Wellness . Diagnostics
 A Unit of Gian Life Care Limited



7/216 (6), Swaroop Nagar
 (In Front of L.L.R. Hospital), Kanpur
 Mob. : 8808051576
 E-mail : reportsgpx@gmail.com
 arunguptagpx@gmail.com

Gian Pathology and X-Ray

Pathology . Radiology

Gian Life Line - Health Checkup

Lab No.	: 012310160040	Reg No/BarcodeNo	: 666836/01566700
Patient Name	: Mr.MISHRA RAM KISHORE	Reg. Date	: 16/Oct/2023 09:50AM
Age/Sex	: 57 Y / Male	Sample Taken Date	: 16/Oct/2023 03:55PM
Client Code/Name	: MEDIWHEEL FULL BODY CHECKUP	Report Date	: 16/Oct/2023 06:23PM
Referred By Doctor	: Dr. BOB		

CLINICAL PATHOLOGY

MEDIWHEEL MALE ABOVE 40

MEDIWHEEL MALE ABOVE 40

URINE SUGAR (F)

URINE SUGAR (F) NIL

(*Not in NABL Scope*)

STOOL ROUTINE EXAMINATION

PHYSICAL EXAMINATION

COLOUR	YELLOWISH	
CONSISTANCY	SEMISOLID	
pH (methylred/Bromothymol blue method)	6	4.6 - 8.0
MUCUS	NIL	
BLOOD	NIL	Negative

MICROSCOPIC EXAMINATION

OVA	NIL	
CYST	NIL	
CRYSTALS (Microscopic)	NIL	
Pus Cells	NIL	/hpf Nil
R.B.C.	NIL	Per HPF 0 - 2
Fungus	NIL	



A Gupta
 Dr. Arun Kumar Gupta
 M.D. Pathologist



NABL & ISO 9001 : 2008 Certified
Wellness . Diagnostics
A Unit of Gian Life Care Limited



7/216 (6), Swaroop Nagar
(In Front of L.L.R. Hospital), Kanpur
Mob. : 8808051576
E-mail : reportsgpx@gmail.com
arunguptagpx@gmail.com

Gian Pathology and X-Ray

Pathology . Radiology

Gian Life Line - Health Checkup

Lab No.	: 012310160040	Reg No/BarcodeNo	: 666836/01566700
Patient Name	: Mr.MISHRA RAM KISHORE	Reg. Date	: 16/Oct/2023 09:50AM
Age/Sex	: 57 Y / Male	Sample Taken Date	: 16/Oct/2023 03:55PM
Client Code/Name	: MEDIWHEEL FULL BODY CHECKUP	Report Date	: 16/Oct/2023 06:23PM
Referred By Doctor	: Dr. BOB		

CLINICAL PATHOLOGY

MEDIWHEEL MALE ABOVE 40

URINE ROUTINE EXAMINATION

Method -Dipstick And Microscopy

PHYSICAL EXAMINATION

COLOUR	STRAW	
SPECIFIC GRAVITY (Based on pka change)	1.015	1.001-1.030
pH (methylred/Bromothymol blue method)	6.5	4.6 - 8.0
TURBIDITY	NIL	
Deposit (UR)	NIL	
Chemical		
PROTEIN	NIL	Nil
Dipstick/Tetra bromophenol blue/ Heat & Acid Test method).		
GLUCOSE (Oxidase Peroxidase method)	NIL	Nil
KETONE (Nitroprusside Method)	NEGATIVE	Nil
BILL PIGMENT (Diazo Method)	NEGATIVE	Negative
UROBILINOGEN (Ehrlich reaction)	NEGATIVE	Normal
Nitrite (Based on presence of bacteria)	NEGATIVE	Negative
Leucocyte Esterase (Esterase Diazonium Method)	NEGATIVE	Negative

After Centrifugation at 2500 R.P.M. For 5 Minutes

MICROSCOPIC EXAMINATION

RBC (Microscopic)	NIL	/ HPF	
PUS CELLS (Microscopic)	0-1	Per HPF	0 - 5 WBC/hpf
EPITHELIAL CELLS (Microscopic)	NIL	/hpf	Nil
CASTS (Microscopic)	NIL	Per LPF	0-0
CRYSTALS (Microscopic)	NIL		
Amorphous Material (Microscopic)	Nil	Per HPF	Nil
BACTERIA (Microscopic)	NIL	Per HPF	0-0

URINE SUGAR (PP)

URINE SUGAR (PP) NIL

(*Not in NABL Scope*)



A Gupta
Dr. Arun Kumar Gupta
M.D. Pathologist



NABL & ISO 9001 : 2008 Certified
Wellness . Diagnostics
A Unit of Gian Life Care Limited



7/216 (6), Swaroop Nagar
(In Front of L.L.R. Hospital), Kanpur
Mob. : 8808051576
E-mail : reportsgpx@gmail.com
arunguptagpx@gmail.com

Gian Pathology and X-Ray

Pathology . Radiology

Gian Life Line - Health Checkup

Lab No.	: 012310160040	Reg No/BarcodeNo	: 666836/01566700
Patient Name	: Mr.MISHRA RAM KISHORE	Reg. Date	: 16/Oct/2023 09:50AM
Age/Sex	: 57 Y / Male	Sample Taken Date	: 16/Oct/2023 10:11AM
Client Code/Name	: MEDIWHEEL FULL BODY CHECKUP	Report Date	: 16/Oct/2023 11:05AM
Referred By Doctor	: Dr. BOB		

HAEMATOLOGY

MEDIWHEEL MALE ABOVE 40

MEDIWHEEL MALE ABOVE 40

CBC / COMPLETE BLOOD COUNT

HEMOGLOBIN (Hb) Photometry Cyanide Free	14.10	g/dl	13.5-17.5
TLC Impedence	8170	/cumm	4000-11000
DLC (%)			
NEUTROPHIL DHSS/Microscopic	63	%	40-80
LYMPHOCYTE DHSS/Microscopic	27	%	24-44
EOSINOPHIL DHSS/Microscopic	1	%	01-06
MONOCYTE DHSS/Microscopic	9	%	3-6
Platelet Impedance/Microscopic	204	10 ³ /μL	140 - 440
RBC COUNT Impedance	4.34	10 ⁶ /μL	4.5 - 5.5
PCV (HCT) Numeric Integration	41.0	%	41-53
MCV Calculated	94.5	fL	83-91
MCH Calculated	32.5	pg	26-34
MCHC Calculated	34.4	g/dL	31-37
RDW-CV Calculated	13.4	%	11.6 - 14.0
MPV	11.7	fL	8 - 12
IG	0.2	%	0 - 0.5
ABSOLUTE LEUCOCYTE COUNT	2.20		
ABSOLUTE NEUTROPHIL COUNT DHSS/Calculated	5.15	10 ³ /μL	2.00-7.00
ABSOLUTE LYMPHOCYTE COUNT DHSS/Calculated	2.21	10 ³ /μL	1.0-3.0
ABSOLUTE MONOCYTE COUNT DHSS/Calculated	0.74	10 ³ /μL	0.0.20-1.0
ABSOLUTE EOSINOPHIL COUNT DHSS/Calculated	0.08	10 ³ /μL	0.02 - 0.50
N/L Ratio	2.33	Ratio	Normal:1-3,Mildly High: 4-6,Moderately High:7-9



A Gupta

Dr. Arun Kumar Gupta
M.D. Chief Pathologist
(Reg No. 34930)



NABL & ISO 9001 : 2008 Certified
Wellness . Diagnostics
 A Unit of Gian Life Care Limited



7/216 (6), Swaroop Nagar
 (In Front of L.L.R. Hospital), Kanpur
 Mob. : 8808051576
 E-mail : reportsgpx@gmail.com
 arunguptagpx@gmail.com

Gian Pathology and X-Ray

Pathology . Radiology

Gian Life Line - Health Checkup

Lab No.	: 012310160040	Reg No/BarcodeNo	: 666836/01566700
Patient Name	: Mr.MISHRA RAM KISHORE	Reg. Date	: 16/Oct/2023 09:50AM
Age/Sex	: 57 Y / Male	Sample Taken Date	: 16/Oct/2023 10:11AM
Client Code/Name	: MEDIWHEEL FULL BODY CHECKUP	Report Date	: 16/Oct/2023 11:05AM
Referred By Doctor	: Dr. BOB		

HAEMATOLOGY

MEDIWHEEL MALE ABOVE 40

Severly High: >9.0



A Gupta

Dr. Arun Kumar Gupta
 M.D. Chief Pathologist
 (Reg No. 34930)



NABL & ISO 9001 : 2008 Certified
Wellness . Diagnostics
 A Unit of Gian Life Care Limited



7/216 (6), Swaroop Nagar
 (In Front of L.L.R. Hospital), Kanpur
 Mob. : 8808051576
 E-mail : reportsgpx@gmail.com
 arunguptagpx@gmail.com

Gian Pathology and X-Ray | Pathology . Radiology | Gian Life Line - Health Checkup

Lab No.	: 012310160040	Reg No/BarcodeNo	: 666836/01566700
Patient Name	: Mr.MISHRA RAM KISHORE	Reg. Date	: 16/Oct/2023 09:50AM
Age/Sex	: 57 Y / Male	Sample Taken Date	: 16/Oct/2023 10:11AM
Client Code/Name	: MEDIWHEEL FULL BODY CHECKUP	Report Date	: 16/Oct/2023 11:36AM
Referred By Doctor	: Dr. BOB		

HAEMATOLOGY

MEDIWHEEL MALE ABOVE 40

MEDIWHEEL MALE ABOVE 40

ESR WESTERGREN (Automated)

ESR WESTERGREN (Automated)	10	mm	0 - 19
WESTERGREN			

Not in NABL Scope

Sample Type:EDTA Blood

ABO Rh / BLOOD GROUP Tube Agglutination (FORWARD & REVERSE Method)

BLOOD GROUP / ABO-RH

ABO	O
Reverse & Forward	
Rh	POSITIVE
Reverse & Forward	

Sample Type:EDTA Blood



A Gupta
Dr. Arun Kumar Gupta
 M.D. Chief Pathologist
 (Reg No. 34930)



NABL & ISO 9001 : 2008 Certified
Wellness . Diagnostics
A Unit of Gian Life Care Limited



7/216 (6), Swaroop Nagar
(In Front of L.L.R. Hospital), Kanpur
Mob. : 8808051576
E-mail : reportsgpx@gmail.com
arunguptagpx@gmail.com

Gian Pathology and X-Ray

Pathology . Radiology

Gian Life Line - Health Checkup

Lab No.	: 012310160040	Reg No/BarcodeNo	: 666836/01566700
Patient Name	: Mr.MISHRA RAM KISHORE	Reg. Date	: 16/Oct/2023 09:50AM
Age/Sex	: 57 Y / Male	Sample Taken Date	: 16/Oct/2023 10:11AM
Client Code/Name	: MEDIWHEEL FULL BODY CHECKUP	Report Date	: 16/Oct/2023 11:36AM
Referred By Doctor	: Dr. BOB		

HAEMATOLOGY

MEDIWHEEL MALE ABOVE 40

HbA1C/GLYCATED HEMOGLOBIN/GHB

HBA1C/GLYCATED HEMOGLOBIN 5.8 %
Average of Glucose Level 120 mg/dl

Test is done by HPLCmethod (Gold Standard) D-10 Analyzer.

Expected Values :-

Test	Normal Range	
HbA1c	Non Diabetic:	4.0% - 6.0%
	Good Control:	6.1% - 8.0%
	Poor Control:	8.1% - 9.0 %
	Unsatisfactory:	> 9 %

To convert an A1c to the new average mean blood glucose, use this formula:
eAG(mg/dl) = (28.7 X HbA1c) - 46.7

Not in NABL Scope

Sample Type:EDTA Blood



A Gupta

Dr. Arun Kumar Gupta
M.D. Chief Pathologist
(Reg No. 34930)



NABL & ISO 9001 : 2008 Certified
Wellness . Diagnostics
 A Unit of Gian Life Care Limited



7/216 (6), Swaroop Nagar
 (In Front of L.L.R. Hospital), Kanpur
 Mob. : 8808051576
 E-mail : reportsgpx@gmail.com
 arunguptagpx@gmail.com

Gian Pathology and X-Ray

Pathology . Radiology

Gian Life Line - Health Checkup

Lab No.	: 012310160040	Reg No/BarcodeNo	: 666836/01566700
Patient Name	: Mr.MISHRA RAM KISHORE	Reg. Date	: 16/Oct/2023 09:50AM
Age/Sex	: 57 Y / Male	Sample Taken Date	: 16/Oct/2023 10:19AM
Client Code/Name	: MEDIWHEEL FULL BODY CHECKUP	Report Date	: 16/Oct/2023 11:20AM
Referred By Doctor	: Dr. BOB		

IMMUNOASSAY

MEDIWHEEL MALE ABOVE 40

MEDIWHEEL MALE ABOVE 40

T3 / TRIDOTHYRONINE TOTAL

T3 TOTAL 0.74 ng/mL 0.35 - 1.93
 CMIA

Sample Type:Serum

T4 / THYROXIN TOTAL

T4 TOTAL 8.96 µg/dl 4.50 - 10.9
 CMIA

Increased levels are seen in graves disease cancer of thyroid as symptoms of hyperthyroidism.Low levels are seen in hypothyroidism whose symptoms are myoxyedema hashmito disease and pituitary disorders



A Gupta

Dr. Arun Kumar Gupta
 M.D. Chief Pathologist
 (Reg No. 34930)



NABL & ISO 9001 : 2008 Certified
Wellness . Diagnostics
A Unit of Gian Life Care Limited



7/216 (6), Swaroop Nagar
(In Front of L.L.R. Hospital), Kanpur
Mob. : 8808051576
E-mail : reportsgpx@gmail.com
arunguptagpx@gmail.com

Gian Pathology and X-Ray

Pathology . Radiology

Gian Life Line - Health Checkup

Lab No. : **012310160040** Reg No/BarcodeNo : 666836/01566700
Patient Name : **Mr.MISHRA RAM KISHORE** Reg. Date : 16/Oct/2023 09:50AM
Age/Sex : 57 Y / Male Sample Taken Date : 16/Oct/2023 10:19AM
Client Code/Name : **MEDIWHEEL FULL BODY CHECKUP** Report Date : 16/Oct/2023 11:20AM
Referred By Doctor : Dr. BOB

IMMUNOASSAY

MEDIWHEEL MALE ABOVE 40

MEDIWHEEL MALE ABOVE 40

TSH (Thyroid Stimulating Hormone)

TSH (ECLIA) 3.58 μ IU/ml 0.35 - 5.50
CMIA

NOTE:

Guidelines for interpretation of abnormal thyroid function test.

TSH	T4/FT4	T3/FT3	Interpretation
-----	--------	--------	----------------

High	Normal Normal	Mild(subclinical)	Hypothyroidism.
High	Low	Low/Normal	Hypothyroidism
Low	Normal Normal	Mild (subclinical)	Hyperthyroidism.
Low	High/Normal	High/Normal	Hyperthyroidism
Low	Low/Normal	Low/Normal	Rare pituitary(secondary)Hypothyroidism

Sample Type:Serum

PSA/PROSTATE SPECIFIC ANTGEN TOTAL

PSA TOTAL 0.80 ng/ml 0.00 - 4.00
CMIA

Note:

Normal PSA does not exclude Prostatic Carcinoma.

DISTRIBUTION OF PSA VALUES IN BPH AND PROSTATE CARCINOMA

PSA BPH CARCINOMA

0-4 ng/mL 74 % 7%
4-10ng/mL 20% 17%
> 10ng/mL 6% 76%

*Not in NABL scope

Sample Type:Serum



A Gupta

Dr. Arun Kumar Gupta
M.D. Chief Pathologist
(Reg No. 34930)



NABL & ISO 9001 : 2008 Certified
Wellness . Diagnostics
 A Unit of Gian Life Care Limited



7/216 (6), Swaroop Nagar
 (In Front of L.L.R. Hospital), Kanpur
 Mob. : 8808051576
 E-mail : reportsgpx@gmail.com
 arunguptagpx@gmail.com

Gian Pathology and X-Ray

Pathology . Radiology

Gian Life Line - Health Checkup

Lab No.	: 012310160040	Reg No/BarcodeNo	: 666836/01566700
Patient Name	: Mr.MISHRA RAM KISHORE	Reg. Date	: 16/Oct/2023 09:50AM
Age/Sex	: 57 Y / Male	Sample Taken Date	: 16/Oct/2023 09:50AM
Client Code/Name	: MEDIWHEEL FULL BODY CHECKUP	Report Date	: 16/Oct/2023 04:16PM
Referred By Doctor	: Dr. BOB		

X-RAY

MEDIWHEEL MALE ABOVE 40

MEDIWHEEL MALE ABOVE 40

X RAY CHEST PA VIEW

DIAPHRAGMS ARE NORMAL.

COSTOPHRENIC ANGLES ARE CLEAR.

CARDIAC SHADOW IS NORMAL.

HILAR SHADOWS ARE HEAVY.

ACCENTUATED MARKINGS SEEN.

NO PARENCHYMAL LESION IS NOTED.

ACTIVE DISEASE OF LUNGS OR PLEURA IS NOT INDICATED.

DR. S. KHURANA
M.B.B.S.,D.M.R.E.

*** End Of Report ***



Stage	Time	Duration	Belt Speed (mph)	Elevation	METs	Rate	BP	RPP	PVC	Comments
Supine	02:42	0:01	00.0	00.0	01.0	83	116/70	096	00	
Standing	02:55	0:01	00.0	00.0	01.0	84	116/70	097	00	
HV	03:03	0:01	00.0	00.0	01.0	085	116/70	098	00	
ExStart	03:08	0:01	00.0	00.0	01.0	84	116/70	097	00	
PeakEx	05:12	2:04	01.7	10.0	03.6	115	126/74	144	02	
Recovery	06:11	1:00	00.0	00.0	03.6	115	122/72	140	00	
Recovery	07:11	2:00	00.0	00.0	03.6	101	122/72	131	00	
Recovery	07:11	2:00	00.0	00.0	03.6	101	122/72	123	00	

Findings :

Exercise Time : 02:05
Max HR Attained : 115 bpm 71% of Target 163
Max BP Attained : 126/74
Max WorkLoad Attained : 3.6 Poor response to induced stress
Max ST Dep Lead & Value : V1 & -0.7 mm
Duke Treadmill Score : 07.2
Test Objective : For Testing
History : Nil
Test End Reasons : Fatigue

Doctor : DR. KUSH KUMAR TYAGI D.M.



Report :

Sample Name: Stress Test Graded Exercise Treadmill
Description: .

INDICATIONS: R/O CAD.

PROCEDURE DONE: Graded exercise treadmill stress test.

STRESS ECG RESULTS:

POOR EXERCISE TOLERANCE, ADEQUATE B.P. RESPONSE, THR 71% ACHIEVED,
NO CHEST PAIN / DYSPNOEA, NO SIGNIFICANT ST-T CHANGES DURING EXERCISE
AND RECOVERY. NO ARRHYTHAEMIA.

TEST IS INCONCLUSIVE FOR STRESS INDUCED REVERSIBLE MYOCARDIAL ISCHEMIA.

Doctor : DR. KUSH KUMAR TYAGI D.M.



243 / RAM KISHOR MISHRA / 57 Yrs / M

Date: 16-Oct-2023 03:15:18 PM METS: 1.0/ 83 bpm 50% of THR BP: 116/70 mmHg Raw ECG/ BLC On/ Notch On/ HF 0.05 Hz/LF 100 Hz

ExTime: 02:41 0.0 mph, 0.0%

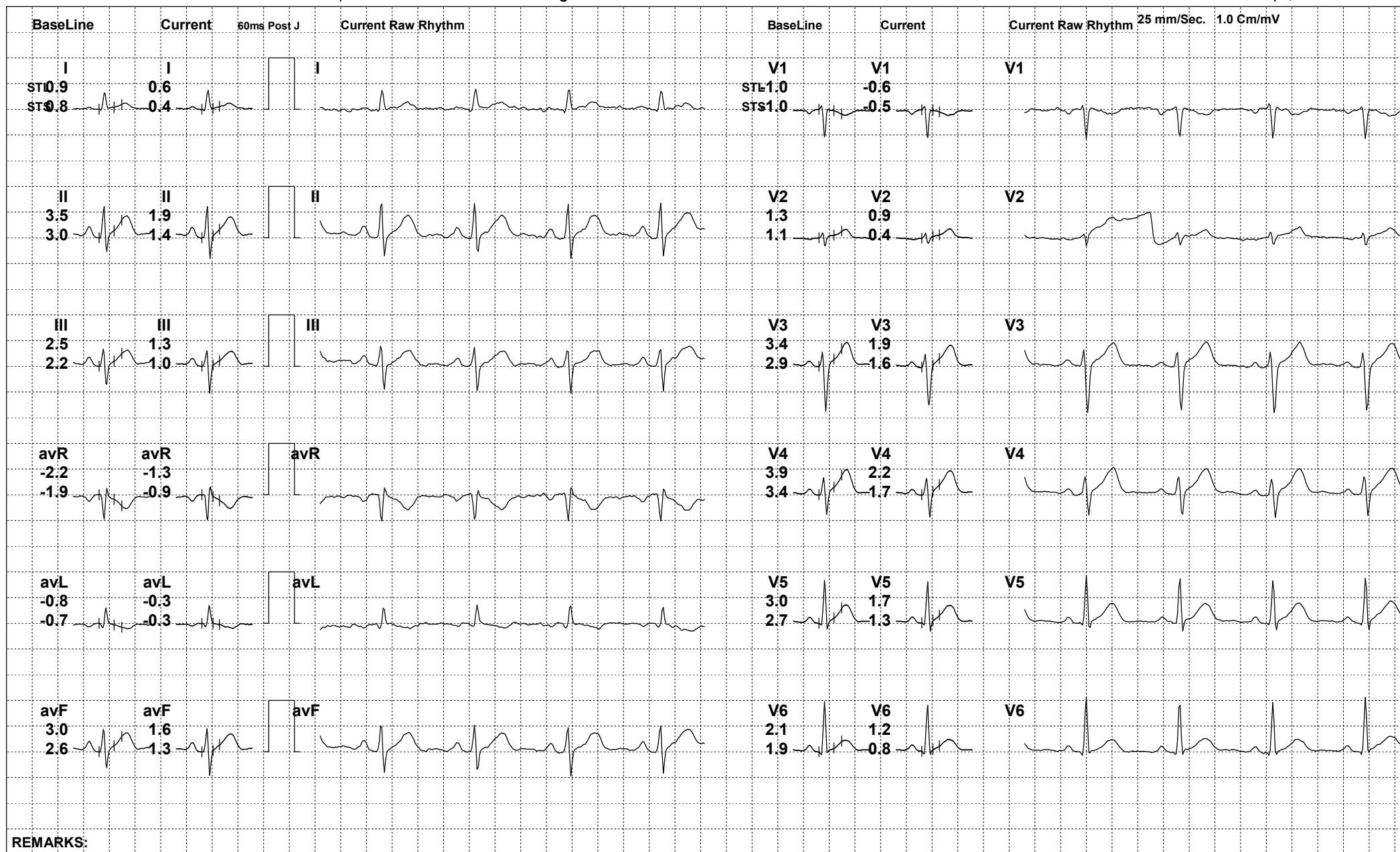

REMARKS:



243 / RAM KISHOR MISHRA / 57 Yrs / M

Date: 16-Oct-2023 03:15:18 PM METS: 1.0/ 84 bpm 51% of THR BP: 116/70 mmHg Raw ECG/ BLC On/ Notch On/ HF 0.05 Hz/LF 100 Hz

ExTime: 02:54 0.0 mph, 0.0%

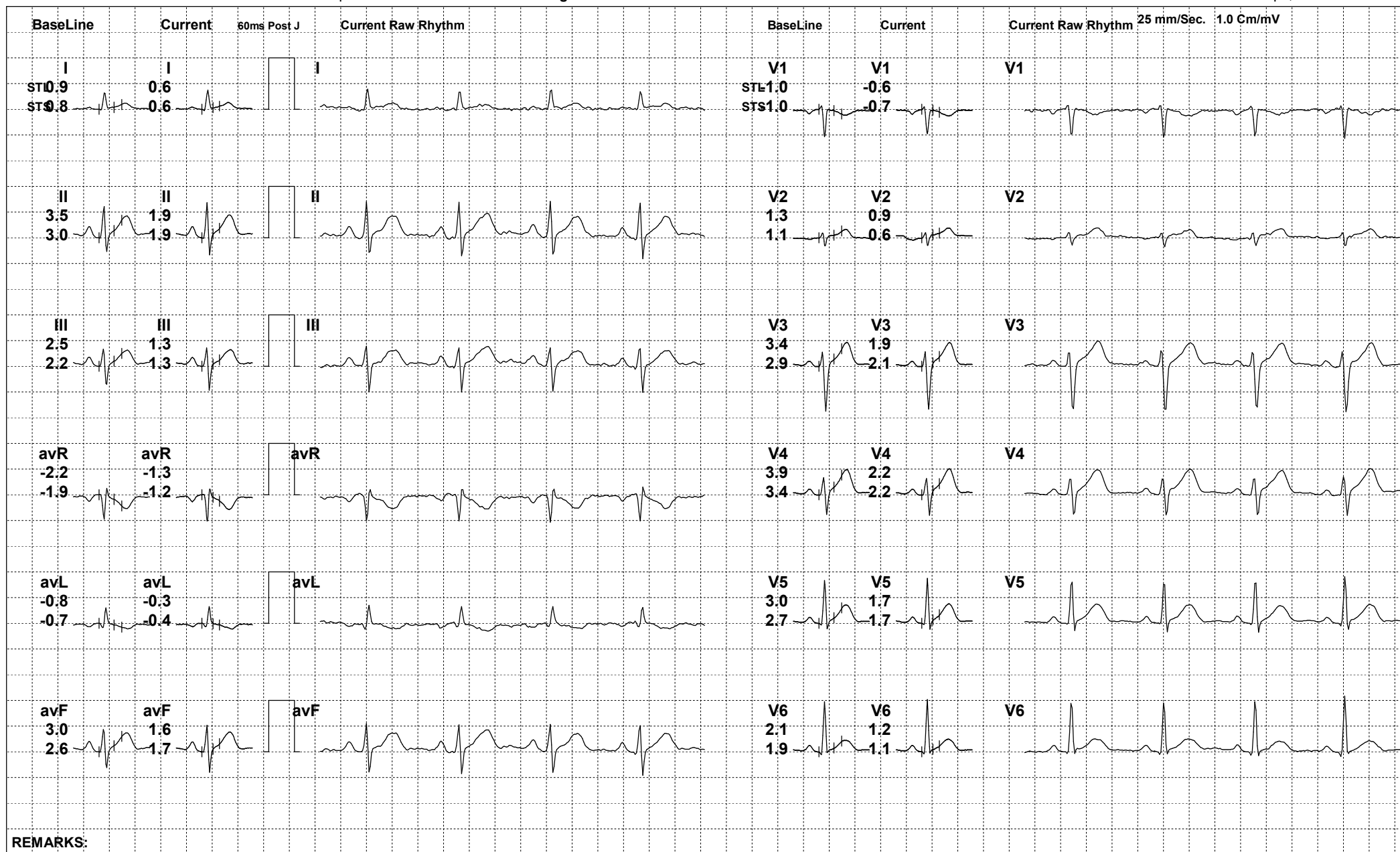

REMARKS:

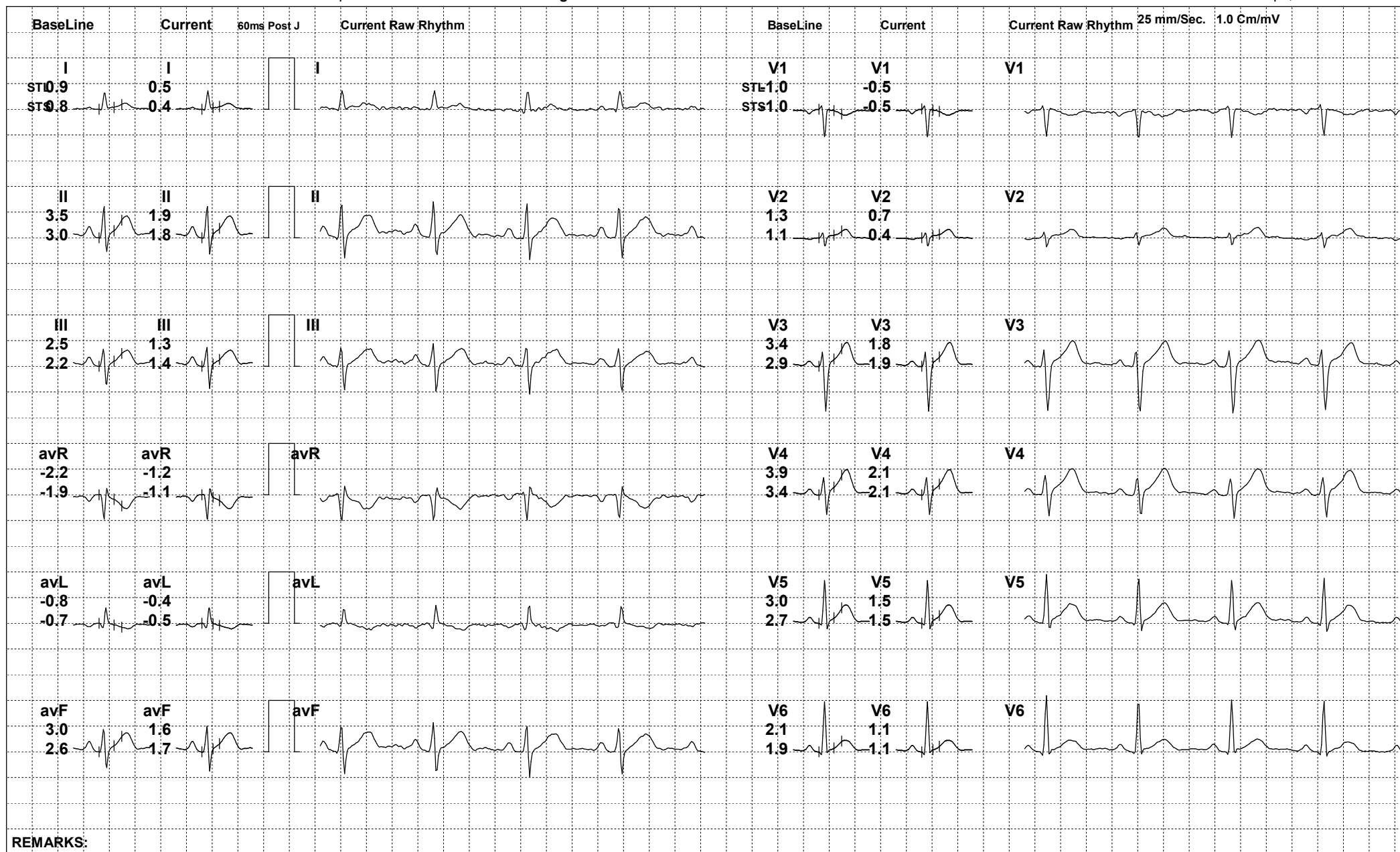

REMARKS:



243 / RAM KISHOR MISHRA / 57 Yrs / M

Date: 16-Oct-2023 03:15:18 PM METS: 1.0/ 84 bpm 51% of THR BP: 116/70 mmHg Raw ECG/ BLC On/ Notch On/ HF 0.05 Hz/LF 100 Hz

ExTime: 03:07 0.0 mph, 0.0%

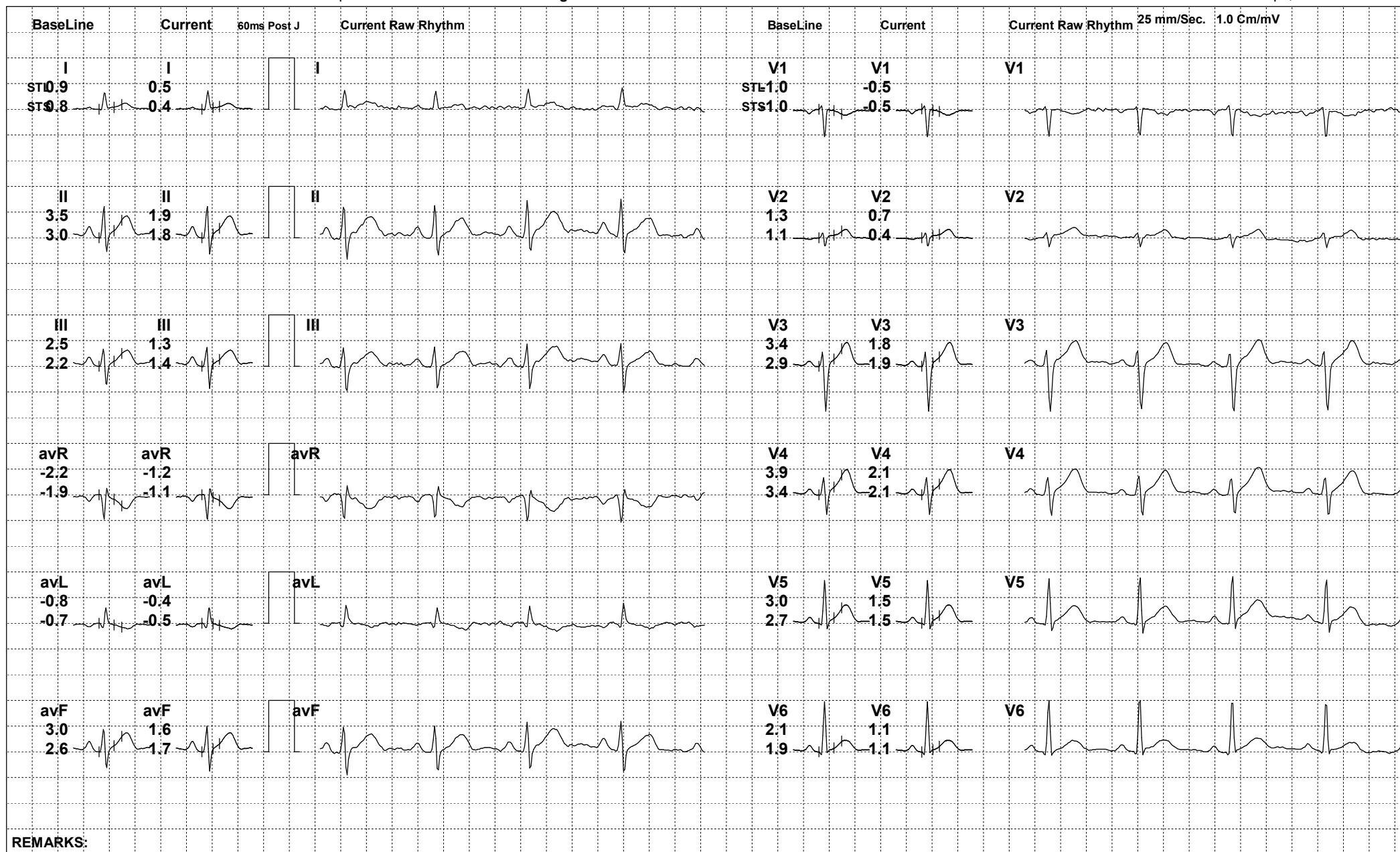



243 / RAM KISHOR MISHRA / 57 Yrs / M

Date: 16-Oct-2023 03:15:18 PM METS: 3.6/ 114 bpm 69% of THR BP: 126/74 mmHg Raw ECG/ BLC On/ Notch On/ HF 0.05 Hz/LF 100 Hz

ExTime: 02:04 1.7 mph, 10.0%

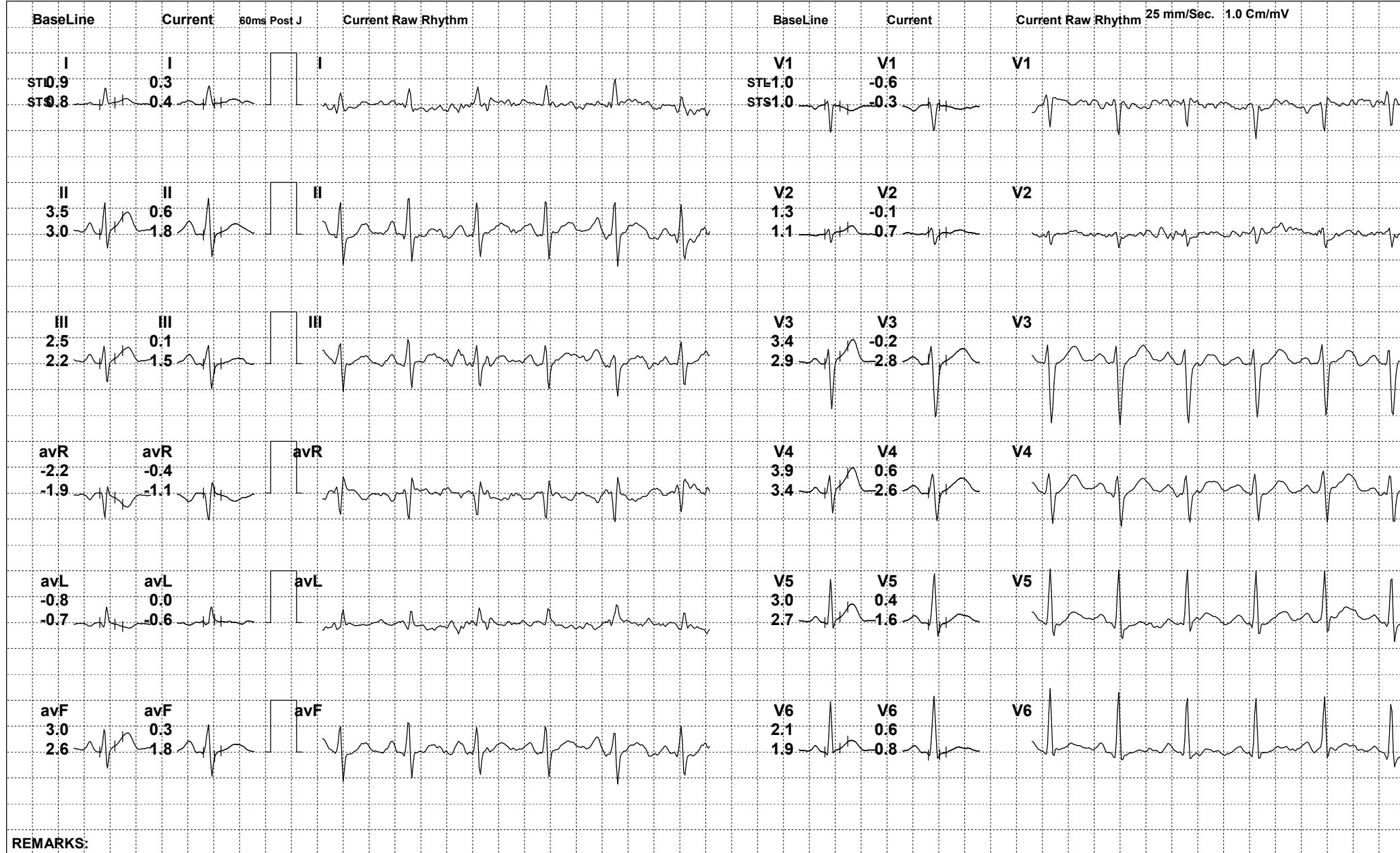

REMARKS:



243 / RAM KISHOR MISHRA / 57 Yrs / M

Date: 16-Oct-2023 03:15:18 PM METS: 3.6/ 108 bpm 66% of THR BP: 122/72 mmHg Raw ECG/ BLC On/ Notch On/ HF 0.05 Hz/LF 100 Hz

ExTime: 02:05 0.0 mph, 0.0%

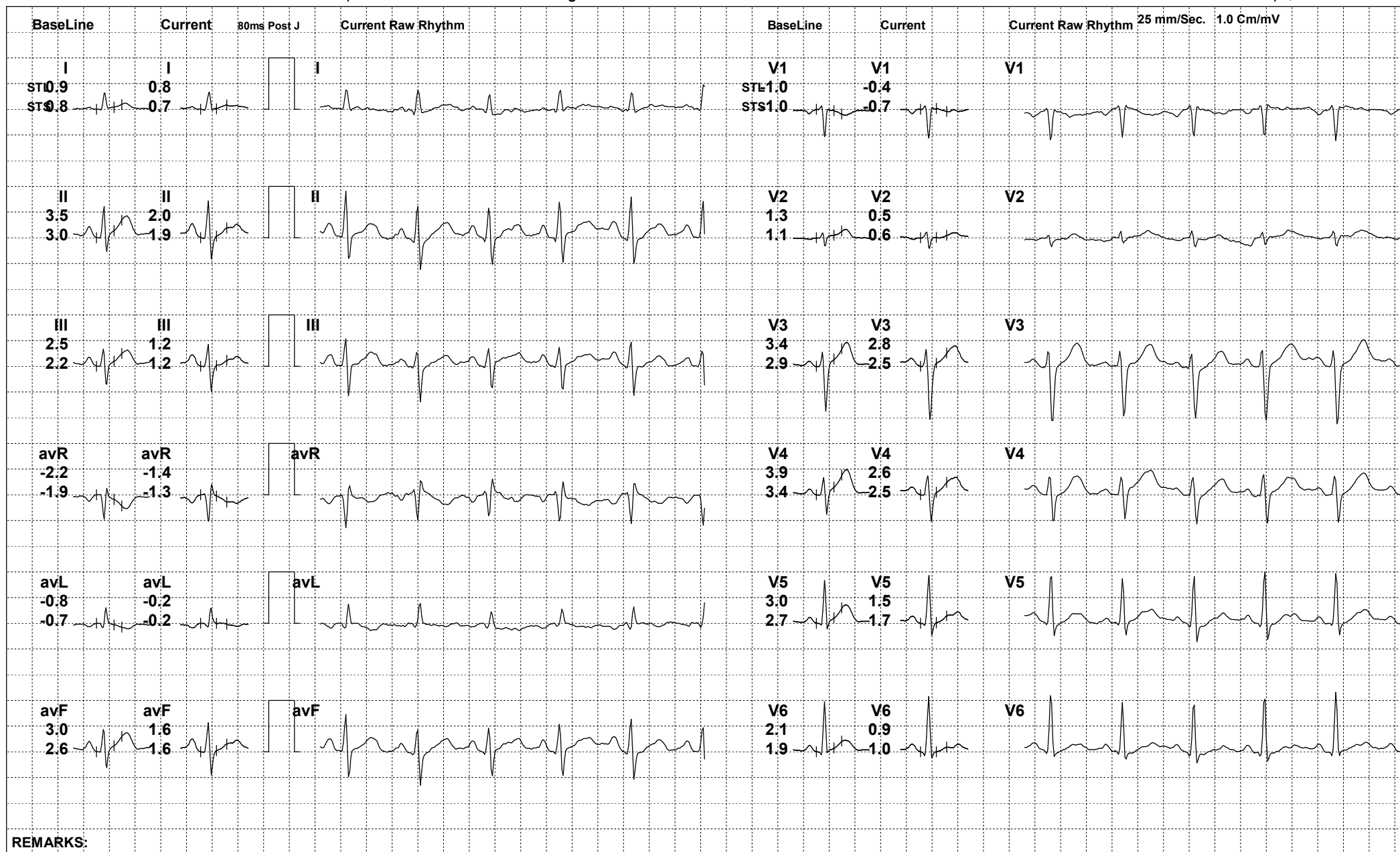

REMARKS:



243 / RAM KISHOR MISHRA / 57 Yrs / M

Date: 16-Oct-2023 03:15:18 PM METS: 3.6/ 101 bpm 61% of THR BP: 122/72 mmHg Raw ECG/ BLC On/ Notch On/ HF 0.05 Hz/LF 100 Hz

ExTime: 02:05 0.0 mph, 0.0%

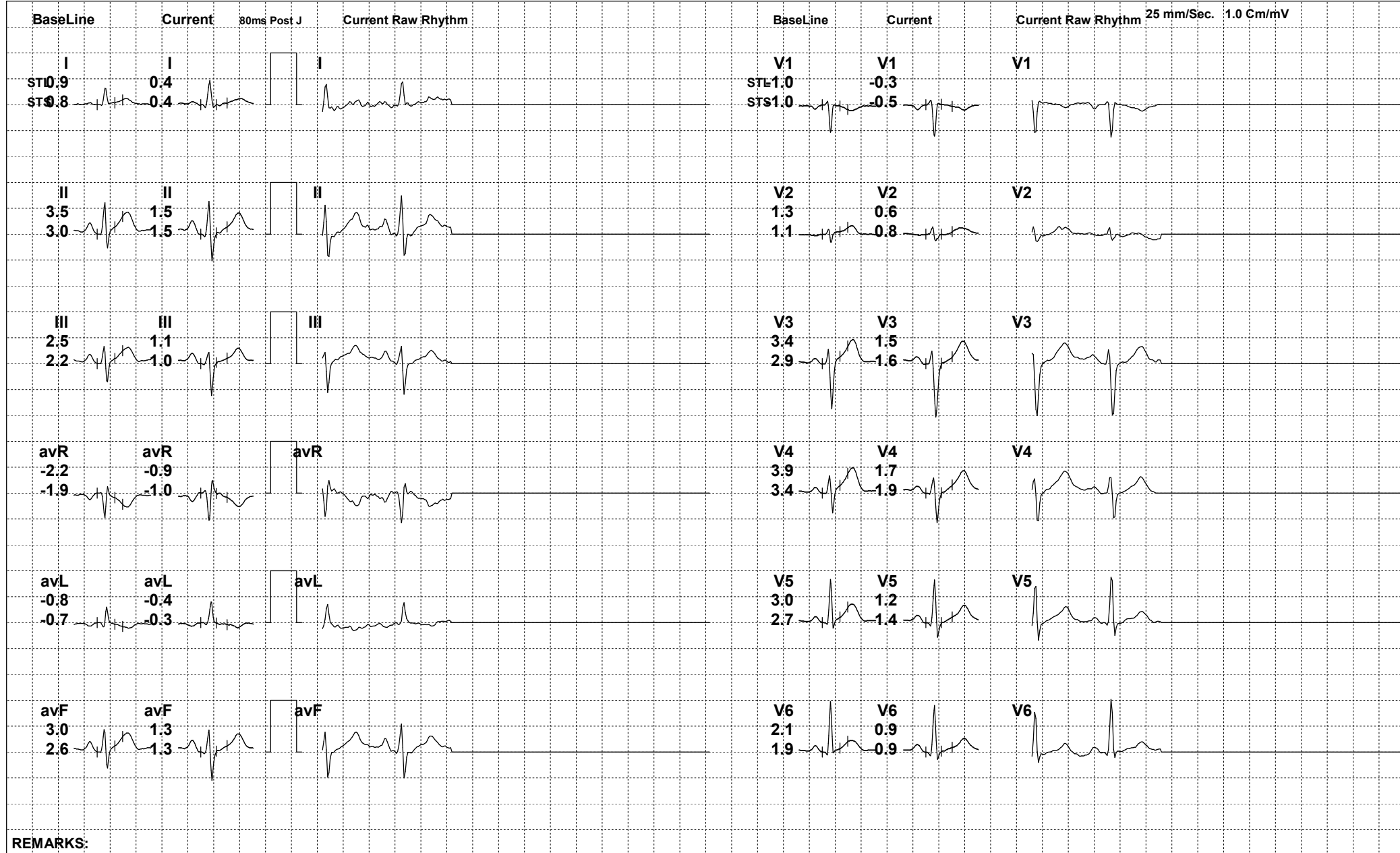



243 / RAM KISHOR MISHRA / 57 Yrs / M

Date: 16-Oct-2023 03:15:18 PM METS: 3.6/ 101 bpm 61% of THR BP: 122/72 mmHg Raw ECG/ BLC On/ Notch On/ HF 0.05 Hz/LF 100 Hz

ExTime: 02:05 0.0 mph, 0.0%

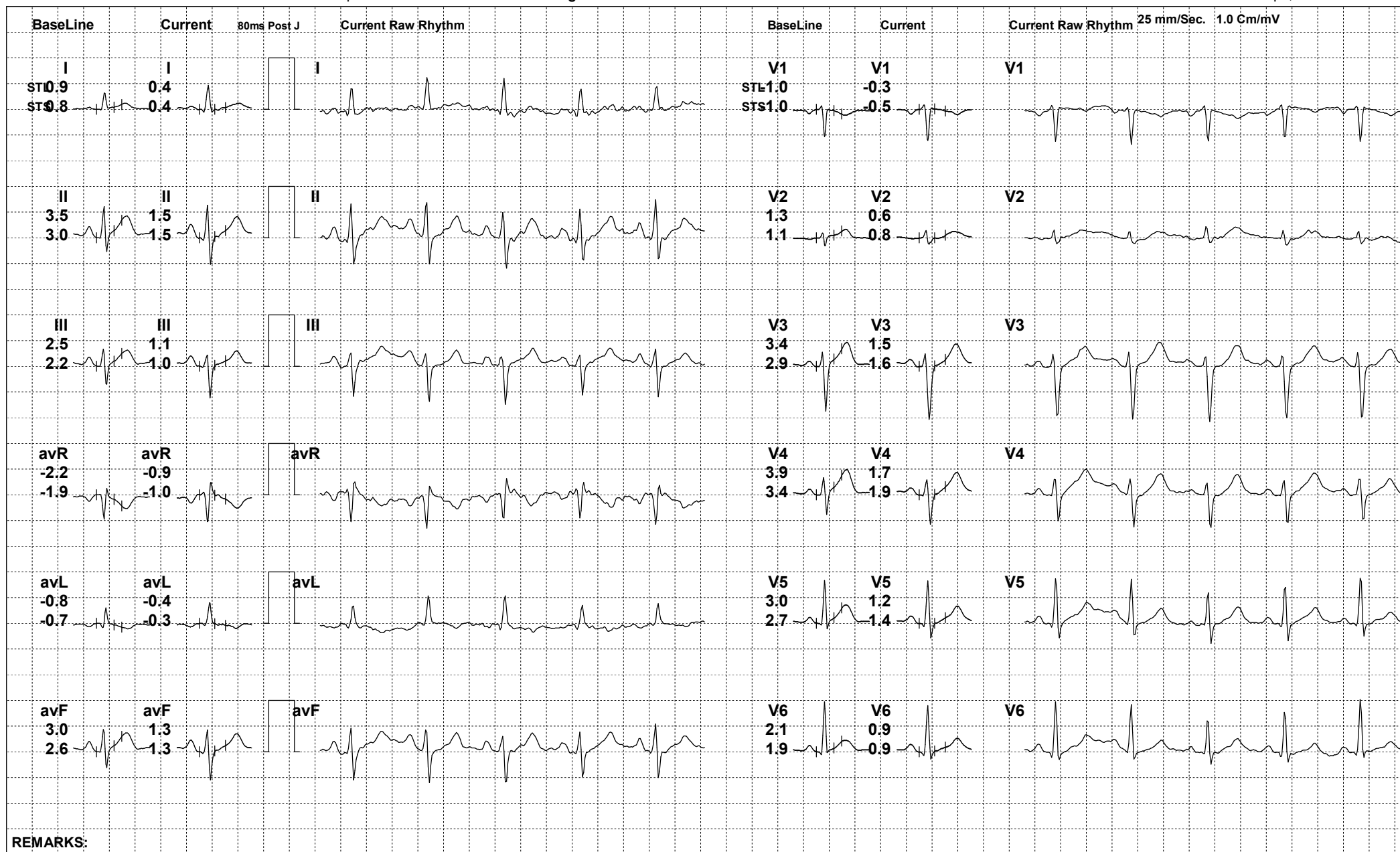

REMARKS:



243 / RAM KISHOR MISHRA / 57 Yrs / M

Date: 16-Oct-2023 03:15:18 PM

I II III avR avL avF V1 V2 V3 V4 V5 V6

