**भारतीय विशिष्ट पहचान प्राधिकरण**  
**Unique Identification Authority of India**

पता: D/O. राजदीप सिंह पाल, फ्लैट्स  
 न-68 ए, एल आई जी फ्लैट्स, राम  
 पुरा, ओंकार नगर, ओंकार नगर,  
 उत्तर पश्चिमी, दिल्ली, 110035

Address: D/O: Rajbir Singh Pal, HOUSE  
 NO-68 A, LIG FLATS, RAM PURA,  
 Onkar Nagar, Onkar Nagar, North West  
 Delhi, Delhi, 110035

1947  
 1800 300 1947

3745 4379 0004

help@uidai.gov.in

www.uidai.gov

ONEPLUS ULTRASOUND LAB  
 47, Harsh Vihar, Pitam Pura,  
 Delhi-110034  
 Ph. 011-42480101, 9599913051  
 E-mail: oneplusul@gmail.com

*Shrestha*

  
**Dr. NITIN AGARWAL**  
 MBBS, MD  
 Regn. No. DMC-R-1436

**भारत सरकार**  
**Government of India**



**श्रेष्ठा सिरस्वर**  
 Shrestha Siraswar

**जन्म तिथि / DOB : 13/06/1994**  
 महिला / Female



**3745 4379 0004**

**आधार - आम आदमी का अधिकार**

ONEPLUS ULTRASOUND LAB  
47, Harsi Vihar, Pitam Pura,  
Delhi-110034  
Ph. 011-42480101, 9599913051  
E-mail: oneplusul@gmail.com

*Shrestha*

  
Dr. NITIN AGARWAL  
MBBS, MD  
Regn. No. DMC-R-1436

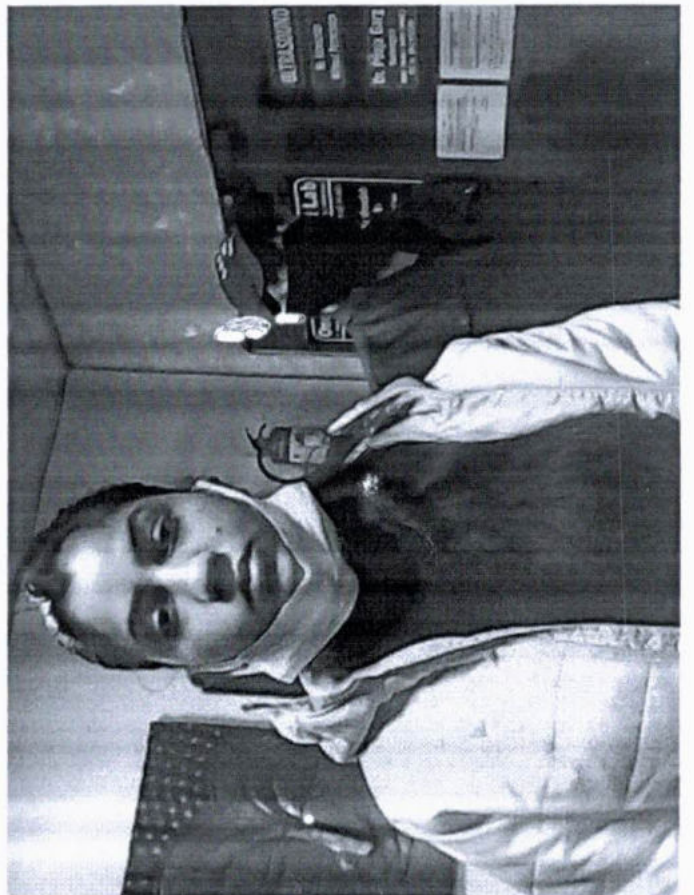

To

One Plus Ultrasound Lab

Harsh Vihar

Pitampura - 110034

I, Shreetha Sisawas is not interested in stool test  
due to some personal ~~reason~~ reasons.

Rest of the tests are being done by the lab  
recommended through Mediwheel.

Shreetha -

(Shreetha Sisawas)

9971813574

ONEPLUS ULTRASOUND LAB  
47, Harsh Vihar, Pitampura,  
Delhi-110034  
Ph. 011-42480101, 9599913051  
E-mail: oneplusul@gmail.com

  
Dr. NITIN AGARWAL  
MBBS, MD  
Regn. No. DMC-R-1436

# ONEPLUS ULTRASOUND LAB

47, HARSH VIHAR, PITAMPURA, DELHI- 110034

Ms. SHRESTHA SIRASWAR  
 Age : 27/F  
 Ref by : MEDIWHEEL  
 Indication1 :  
 Indication2 :  
 Indication3 :  
 COMMENTS :

ID : 1856  
 H/W : 157/57  
 Recorded : 22-1-2022 12:00  
 Medication1 :  
 Medication2 :  
 Medication3 :

BPM : 104  
 BP : 100/60  
 P Axis : 73 deg  
 QRS Axis : 69 deg  
 T Axis : 52 deg

P duration : 73 msec  
 PR duration : 106 msec  
 QRS duration : 103 msec  
 QT interval : 306 msec  
 QTc interval : 383 msec

Raw E.C.G.(Seq)

Unconfirmed Report Reviewed By:

Cardiologist

*Shrestha*

*[Signature]*  
**Dr. P.K. GUPTA**  
 V4 NBS, MD  
 Reg. No-1071

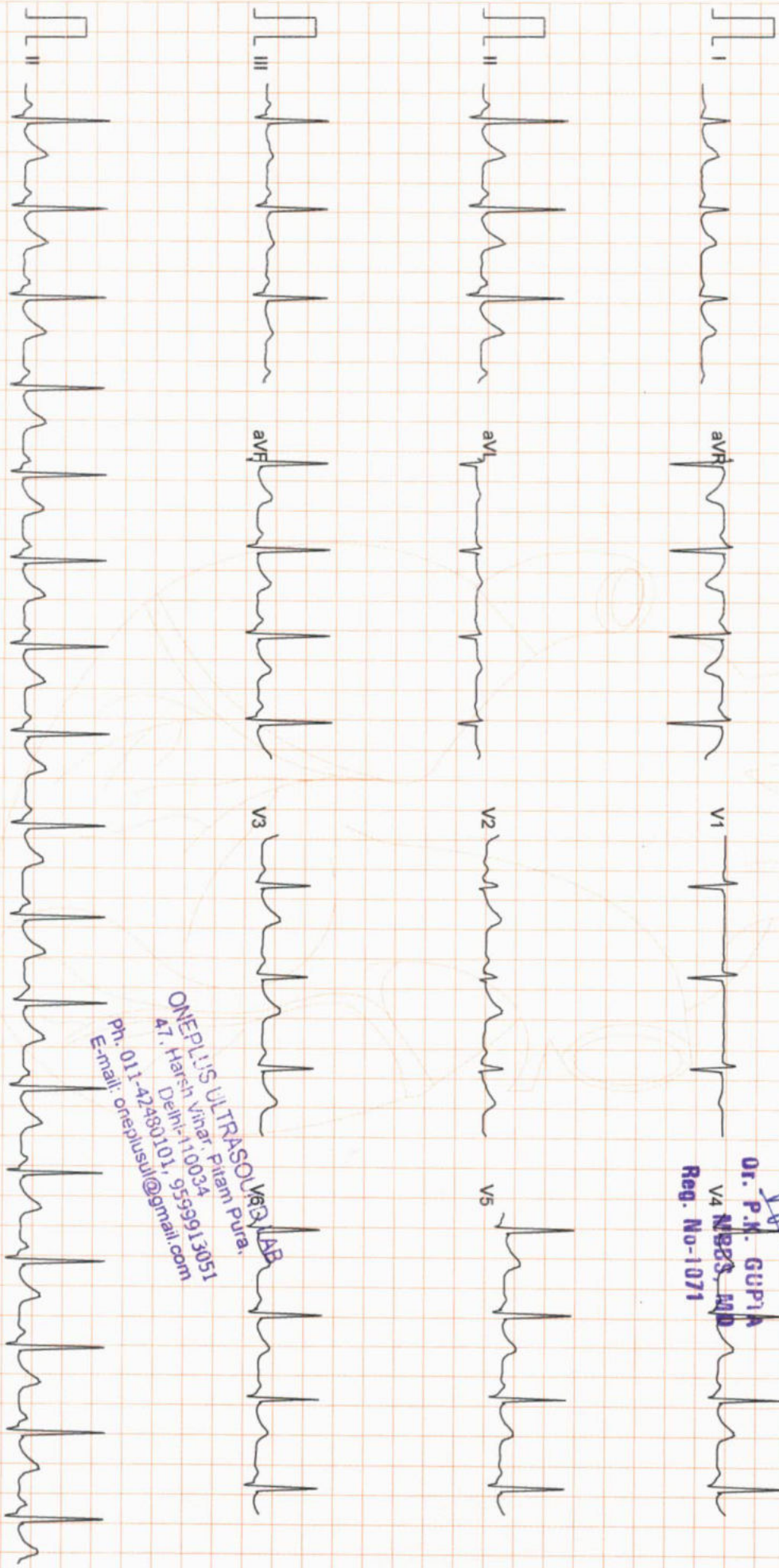

Filtered

25mm/sec 10mm/mV

ALCOA

CardiCom, INDIA

ONEPLUS ULTRASOUND LAB  
 47, Harsh Vihar, Pitam Pura,  
 Delhi-110034  
 Ph: 011-42480101, 95599913051  
 E-mail: oneplusul@gmail.com

# ONEPLUS ULTRASOUND LAB

47, HARSH VIHAR PITAMPURA DELHI 110034

Ms. SHRESTHA SIRASWAR

ID : 984

H/Wt : 157/57  
Recorded : 22-1-2022 11:40

## TREADMILL TEST SUMMARY REPORT

Protocol: BRUCE

History:

Medication1 :

Medication2 :

Medication3 :

PHASE	PHASE TIME	STAGE TIME	SPEED (Km./Hr.)	GRADE (%)	H.R. (BPM)	B.P. (mmHg)	RPP X100	II	ST LEVEL (mm) V2	V5	METS
SUPINE											
STANDING											
STAGE 1	2:59	2:59	2.70	10.00	137	120/70	86	0.5	0.9	0.4	4.80
STAGE 2	5:59	2:59	4.00	12.00	142	130/80	88	0.6	0.9	0.4	7.10
STAGE 3	8:14	2:14	5.40	14.00	178	140/86	249	0.1	0.1	0.3	9.27
PEAK EXER	8:16	2:16			177	140/86	247	0.1	0.1	0.3	9.30
RECOVERY	2:59	2:59	0.00	0.00	119	104/62	123	0.3	0.6	0.2	

### RESULTS

Exercise Duration : 8:16 Minutes  
 Max Heart Rate : 178 bpm 92 % of target heart rate 193 bpm  
 Max Blood Pressure : 140/86 mmHg  
 Max Work Load : 9.30 METS  
 Reason of Termination : .

*Negative for ischemic stress*

ONEPLUS ULTRASOUND LAB  
 47, Harsh Vihar, Pitampura,  
 Delhi-110034  
 Ph. 011-42480101, 9559913051  
 E-mail: oneplusul@gmail.com

*[Signature]*

*Shrestha*

Cardiologist  
**DR. P.K. GOPTA**  
 MBBS, MD  
 Reg. No-1071

# ONEPLUS ULTRASOUND LAB

SUPINE  
PRETEST

ST @ 10mm/mV  
80ms PostJ

Ms. SHRESTHA SIRASWAR

I.D. : 984

AGE/SEX : 27/F

RECORDED : 22-1-2022 11:40

RATE : 86 BPM

B.P. : 100/60 mmHg

RAW E.C.G.

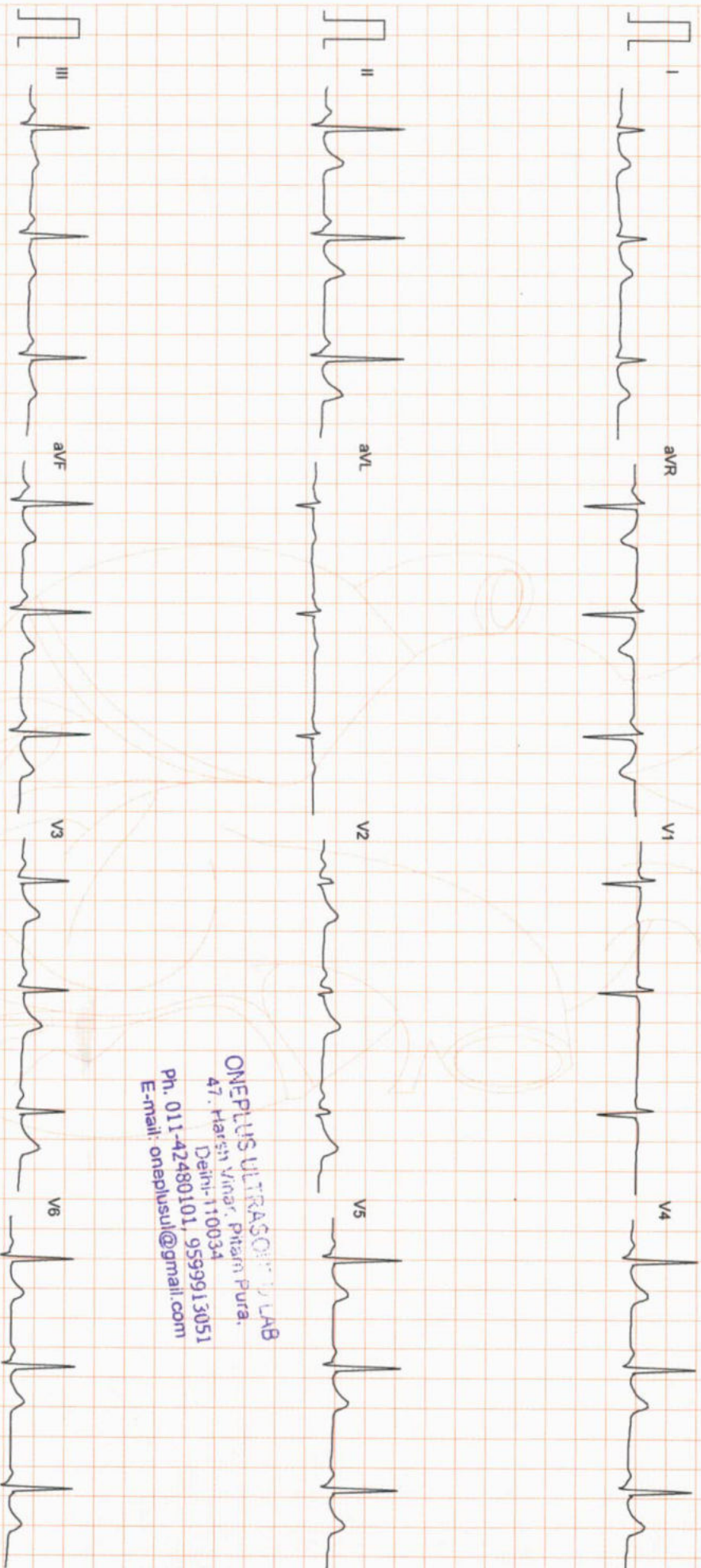

ONEPLUS ULTRASOUND LAB  
47, Haren Vihar, Pitam Pura,  
Delhi-110034  
Ph. 011-42480101, 9599913051  
E-mail: oneplussul@gmail.com

Filtered

25mm/sec 10mm/mV

AccuW

CardiCom, INDIA Ph.:091-731-2620740, TeleFax:091-731-2431214

# ONEPLUS ULTRASOUND LAB

STANDING  
PRETEST

ST @ 10mm/mV  
80ms PostJ

Ms. SHRESTHA SIRASWAR  
I.D. : 984  
AGE/SEX : 27/F  
RECORDED : 22-1-2022 11:40

RATE : 88 BPM  
B.P. : 100/60 mmHg

LINKED MEDIAN

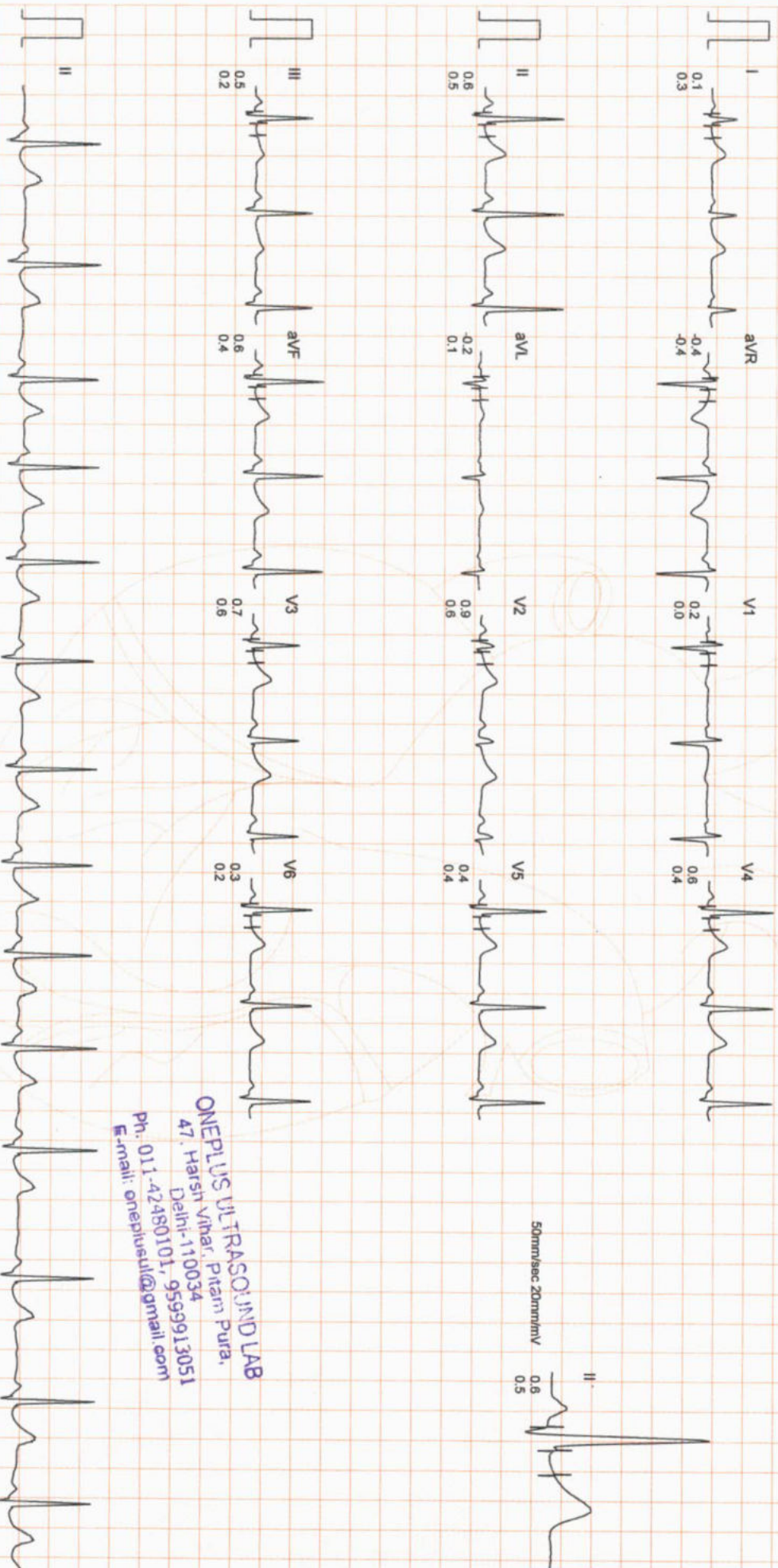

ONEPLUS ULTRASOUND LAB  
47, Harsh Vihar, Pitam Pura,  
Delhi-110034  
Ph: 011-42480101, 9599913051  
E-mail: oneplusul@gmail.com

# ONEPLUS ULTRASOUND LAB

Ms. SHRESTHA SIRASWAR

I.D. : 984

AGE/SEX : 27/F

RECORDED : 22-1-2022 11:40

RATE : 137 BPM  
B.P. : 120/70 mmHg

BRUCE

EXERCISE 1

PHASE TIME : 2:59

STAGE TIME : 2:59

ST @ 10mm/mV

80ms PostJ

SPEED : 2.7 Km./Hr.

GRADE : 10.0 %

LINKED MEDIAN

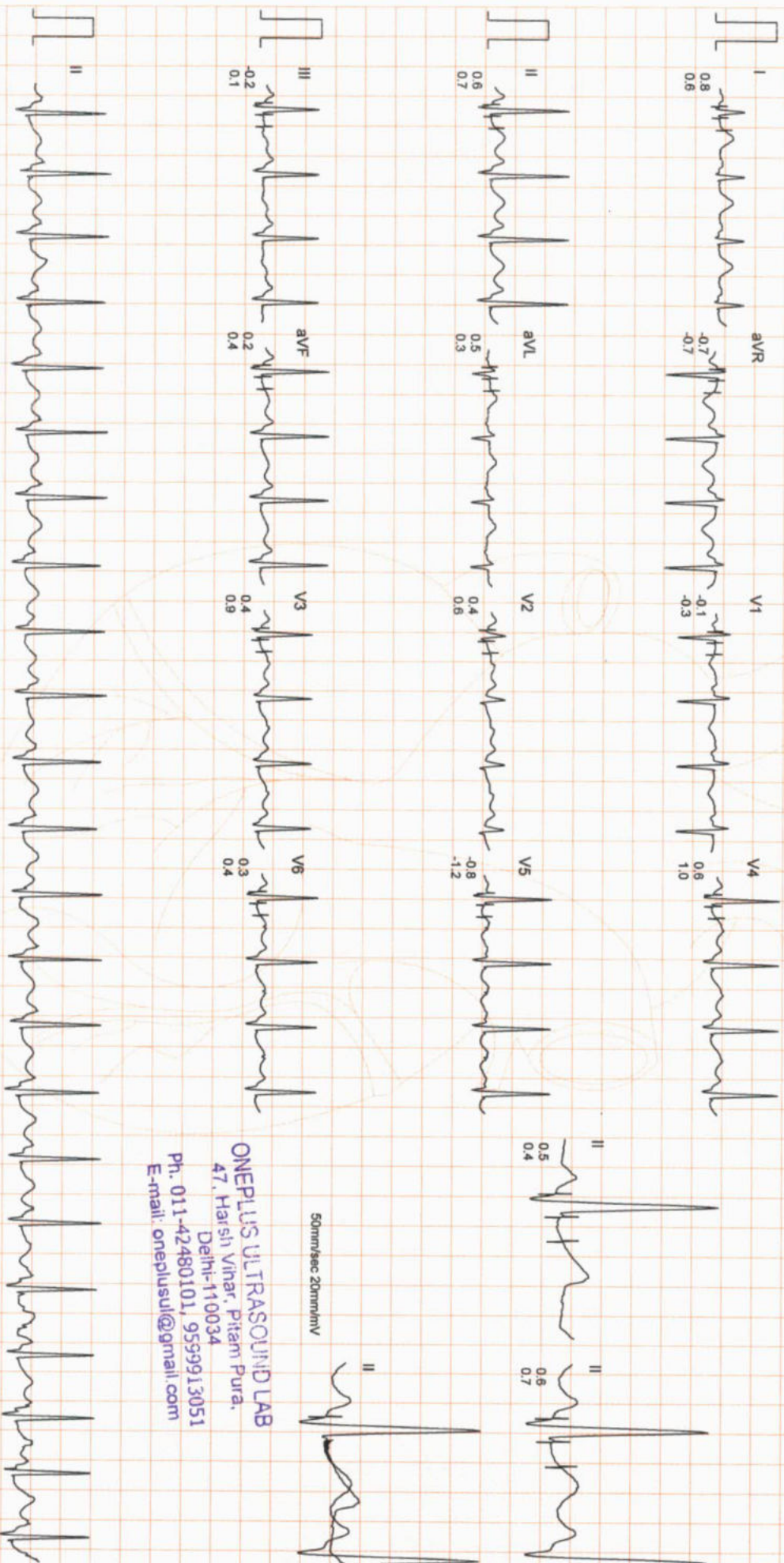

50mm/sec 20mm/mV

ONEPLUS ULTRASOUND LAB  
47, Harsh Vihar, Pitam Pura.  
Delhi-110034  
Ph. 011-42480101, 9539913051  
E-mail: oneplusul@gmail.com



# ONEPLUS ULTRASOUND LAB

Ms. SHRESTHA SIRASWAR

I.D. : 984

AGE/SEX : 27/F

RECORDED : 22-1-2022 11:40

RATE : 142 BPM

B.P. : 130/90 mmHg

BRUCE

EXERCISE 2

PHASE TIME : 5:59

STAGE TIME : 2:59

ST @ 10mm/mV

80ms PostJ

SPEED : 4.0 Km/Hr.

GRADE : 12.0 %

LINKED MEDIAN

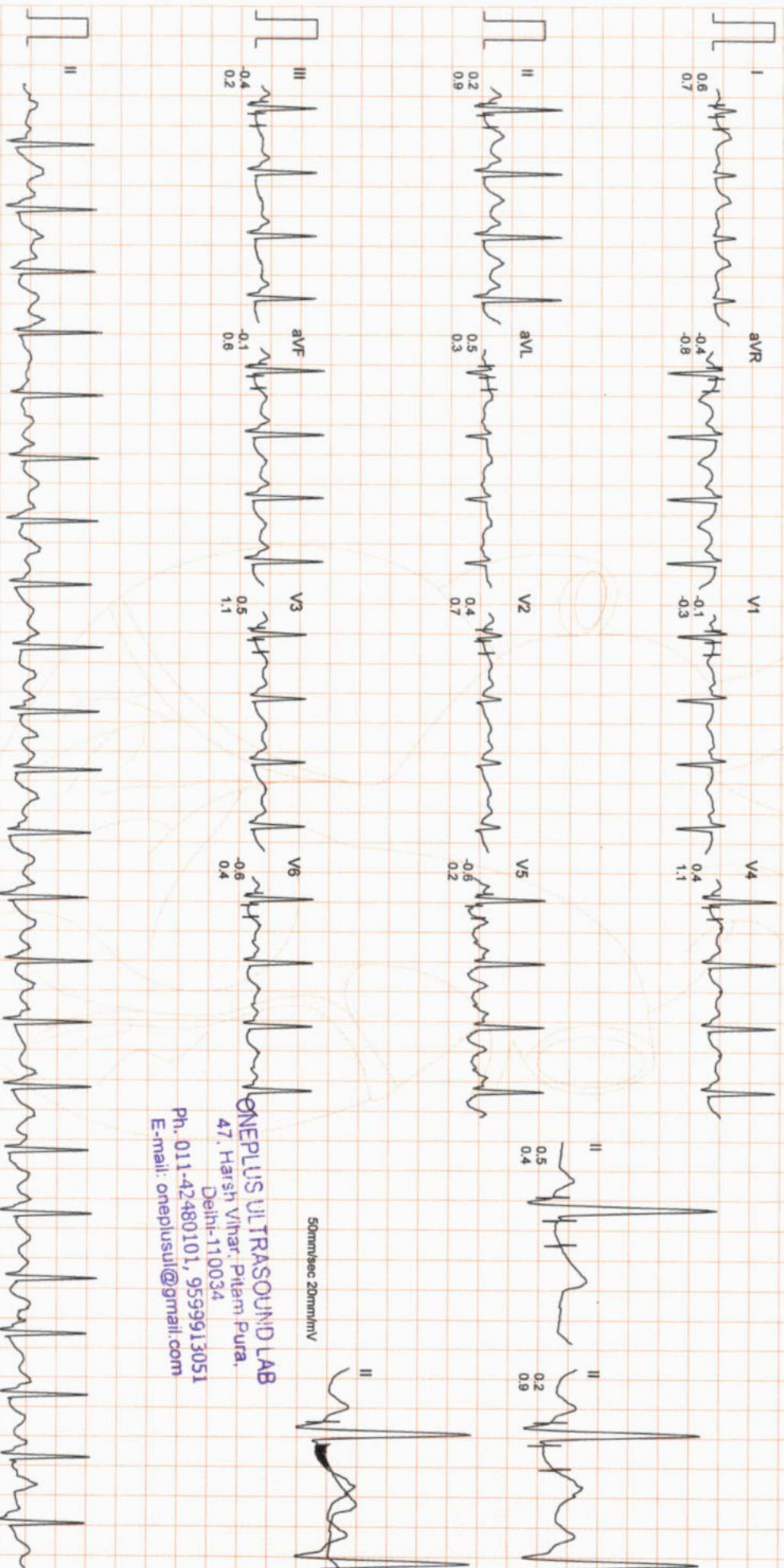

50mm/sec 20mm/mV

ONEPLUS ULTRASOUND LAB

47, Harsh Vihar, Pitam Pura,  
Delhi-110034

Ph. 011-42480101, 9599913051

E-mail: oneplusul@gmail.com

# ONEPLUS ULTRASOUND LAB

Ms. SHRESTHA SIRASWAR  
I.D. : 984  
AGE/SEX : 27/F  
RECORDED : 22-1-2022 11:40

RATE : 178 BPM  
B.P. : 140/86 mmHg

BRUCE  
EXERCISE 3  
PHASE TIME : 8:14  
STAGE TIME : 2:14

LINKED MEDIAN

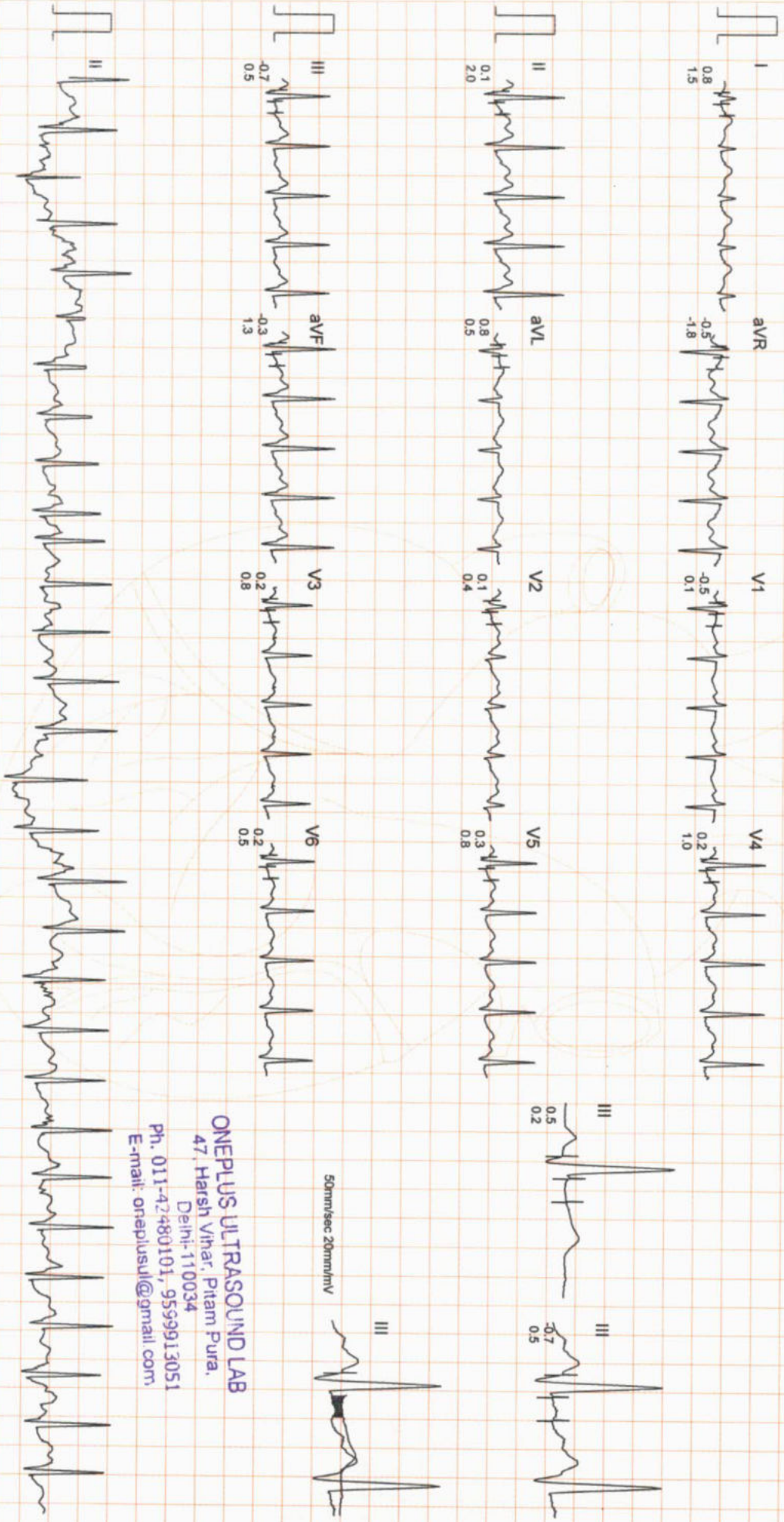

ONEPLUS ULTRASOUND LAB  
47, Harsh Vihar, Pitam Pura,  
Delhi-110034  
Ph. 011-42480101, 9599913051  
E-mail: oneplusul@gmail.com

# ONEPLUS ULTRASOUND LAB

Ms. SHRESTHA SIRASWAR  
I.D. : 984  
AGE/SEX : 27/F  
RECORDED : 22-1-2022 11:40

RATE : 177 BPM  
B.P. : 140/86 mmHg

BRUCE  
PEAK EXER  
PHASE TIME : 8:16  
STAGE TIME : 2:16

ST @ 10mm/mV  
80ms PostJ  
SPEED : 5.4 Km./Hr.  
GRADE : 14.0 %

LINKED MEDIAN

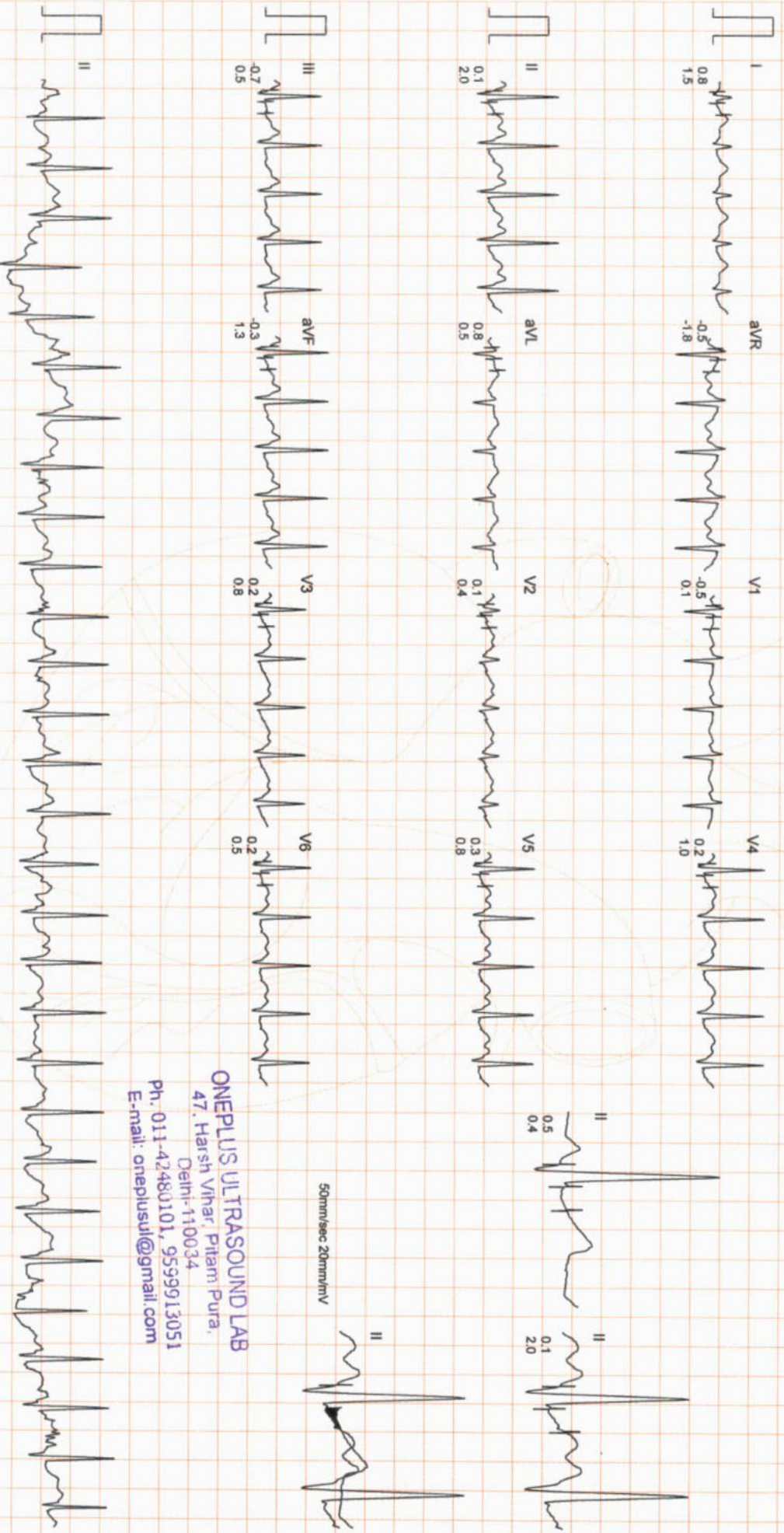

ONEPLUS ULTRASOUND LAB  
47, Harsh Vihar, Pitam: Pura,  
Delhi-110034  
Ph: 011-42480101, 9599913051  
E-mail: onepiusul@gmail.com

# ONEPLUS ULTRASOUND LAB

Ms. SHRESTHA SIRASWAR  
I.D. : 984  
AGE/SEX : 27/F  
RECORDED : 22-1-2022 11:40

RATE : 119 BPM  
B.P. : 104/62 mmHg

BRUCE  
RECOVERY  
PHASE TIME : 2:59

ST @ 10mm/mV  
80ms PostJ  
SPEED : 0.0 Km./Hr.  
GRADE : 0.0 %  
LINKED MEDIAN

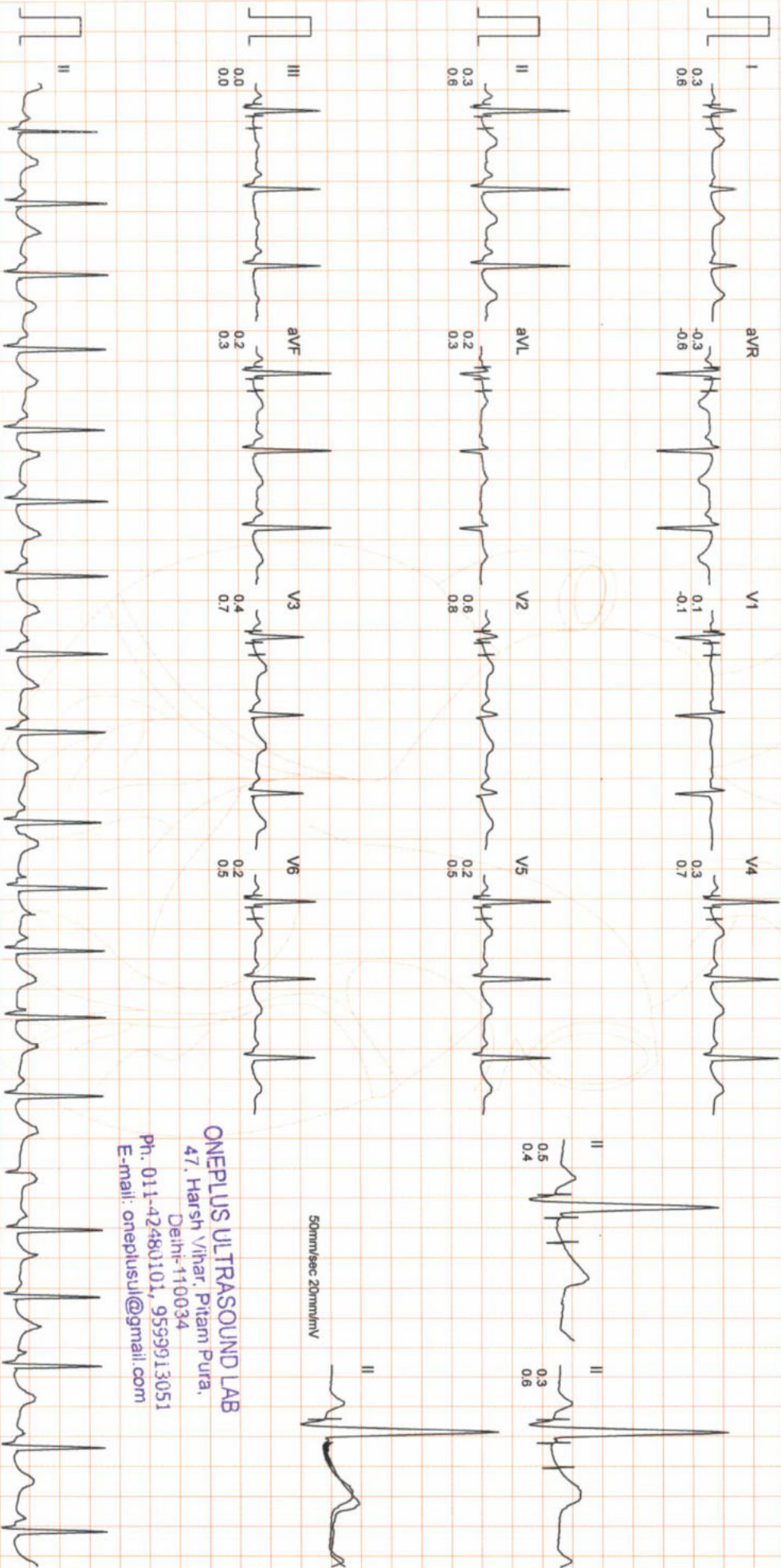

ONEPLUS ULTRASOUND LAB  
47, Harsh Vihar, Pitam Pura,  
Delhi-110034  
Ph. 011-42481101, 9599913051  
E-mail: oneplusul@gmail.com

STUPINE	STANDING	STAGE 1	STAGE 2	PEAK EXERCISE	RECOVERY
0.0Kmph 0.0% 88 bpm B.P. 100/60 80ms Postl	0.0Kmph 0.0% 88 bpm B.P. 100/60 80ms Postl	2:59 2:59 2.7Kmph 10.0% 137 bpm B.P. 120/70 80ms Postl	5:59 2:59 4.0Kmph 12.0% 142 bpm B.P. 130/80 80ms Postl	8:16 2:16 5.4Kmph 14.0% 177 bpm B.P. 140/86 80ms Postl	2:59 0.0Kmph 0.0% 119 bpm B.P. 104/62 80ms Postl

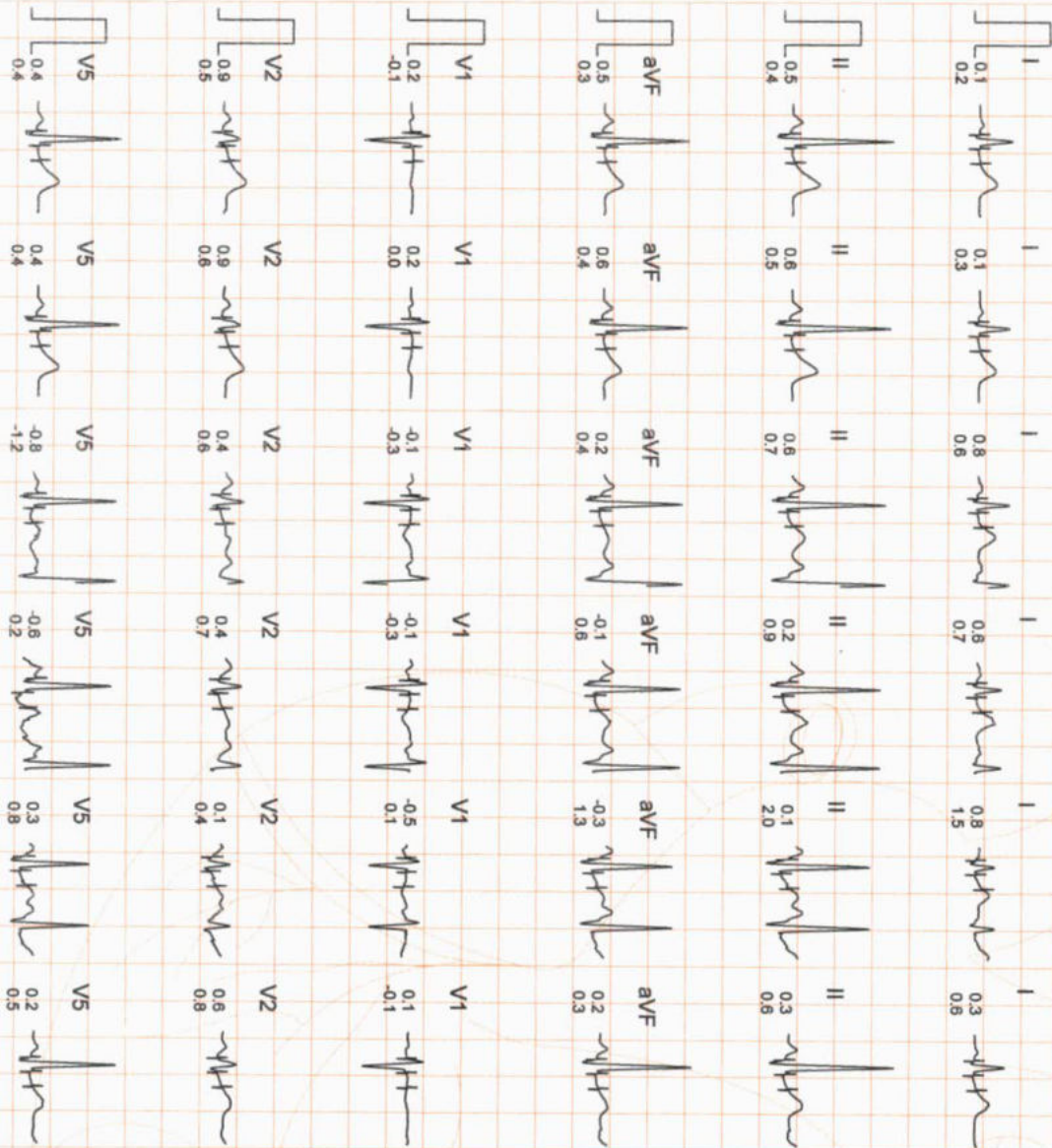

**ONEPLUS ULTRASOUND LAB**  
 47, Harsh Vihar, Pitam Pura,  
 Delhi: 110034  
 Ph. 011-42480101, 9599913051  
 E-mail: oneplusul@gmail.com

# ONEPLUS ULTRASOUND LAB

AGE/SEX : 27/F

RECORDED : 22-1-2022 11:40

COMPARISON REPORT

**STANDING**  
 0.0Kmph  
 0.0%  
 88 bpm  
 B.P. 100/60  
 80ms PostL

**PEAK EXERCISE**  
 8:16  
 2:16  
 5.4Kmph  
 14.0%  
 177 bpm  
 B.P. 140/86  
 80ms PostL

**STANDING**  
 0.0Kmph  
 0.0%  
 88 bpm  
 B.P. 100/60  
 80ms PostL

**PEAK EXERCISE**  
 8:16  
 2:16  
 5.4Kmph  
 14.0%  
 177 bpm  
 B.P. 140/86  
 80ms PostL

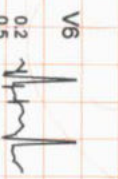
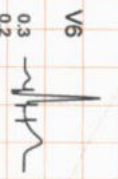
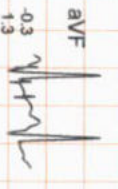
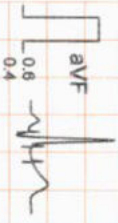
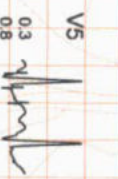
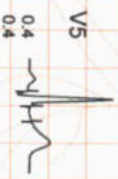
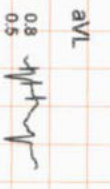
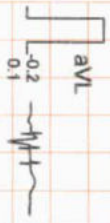
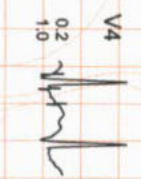
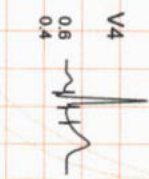
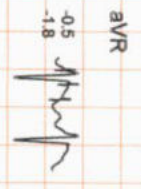
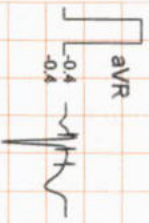
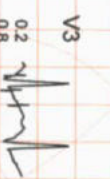
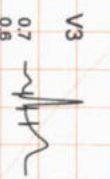
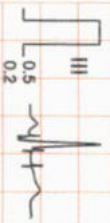
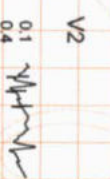
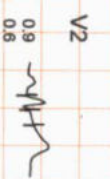
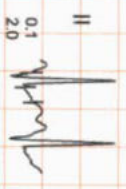
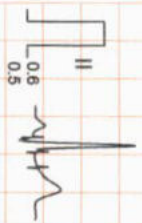
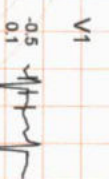
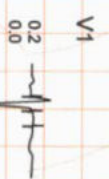
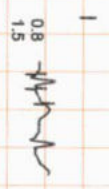
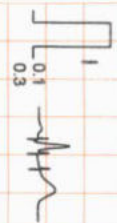

**ONEPLUS ULTRASOUND LAB**  
 47, Harsh Vihar, Pitam Pura,  
 Delhi-110034  
 Ph. 011-42480101, 9559913051  
 E-mail: [oneplusul@gmail.com](mailto:oneplusul@gmail.com)



**OnePLUS**  
Ultrasound Lab  
— QUALITY FIRST... ALWAYS! —

**Dr. Nitin Agarwal**  
Pathologist & Director  
Ex. Sr. Res. MAMC  
& Lok Nayak Hospital  
Ex. Chief of Lab Dr. Lal Path Labs.

**Dr. Pooja (Garg) Agarwal**  
Radiologist & Director  
MAMC & Lok Nayak Hospital

Name	: Mrs. SHRESTHA SIRASWAR	Age/Sex	: 27 YRS/Female
Ref. By	: Dr. MEDIWHEEL	Lab No	: 012201220014
Date	: 22-Jan-2022	Patient ID	: LSHHI90275

### X-ray-Chest PA view

Bony cage and soft tissues are normal.  
Cardiothoracic ratio is normal.  
Mediastinum is normal.  
Both hila are normal.  
Both costophrenic angles are clear.  
Both domes of diaphragm are normal.  
Lung fields are clear. No parenchymal lesion seen.

**IMPRESSION: Normal Study.**

**DR. POOJA GARG**  
RADIOLOGIST  
REG NO- DMC/R/03398

**Dr. POOJA GARG**  
M.B.B.S., D.M.R.D.  
Reg No. DMC/R/03398  
Radiologist

Type By : darshita

47, Harsh Vihar, Pitampura, New Delhi-110034 | Ph.: 011-42480101, 9599913051  
E-mail: oneplusul@gmail.com | Web.: www.oneplusul.in

АПТЕСТНА СІСТЕМА РАДІАЦІЙНОЇ ДІАГНОСТИКИ  
МІСЬКИЙ ЦЕНТР РАДІАЦІЙНОЇ ДІАГНОСТИКИ  
ВІСЬМИЙ ПЛАЗОВИЙ ПУТЬ, 47-НАРІВ, ПІТАМЬОВКА



В



R

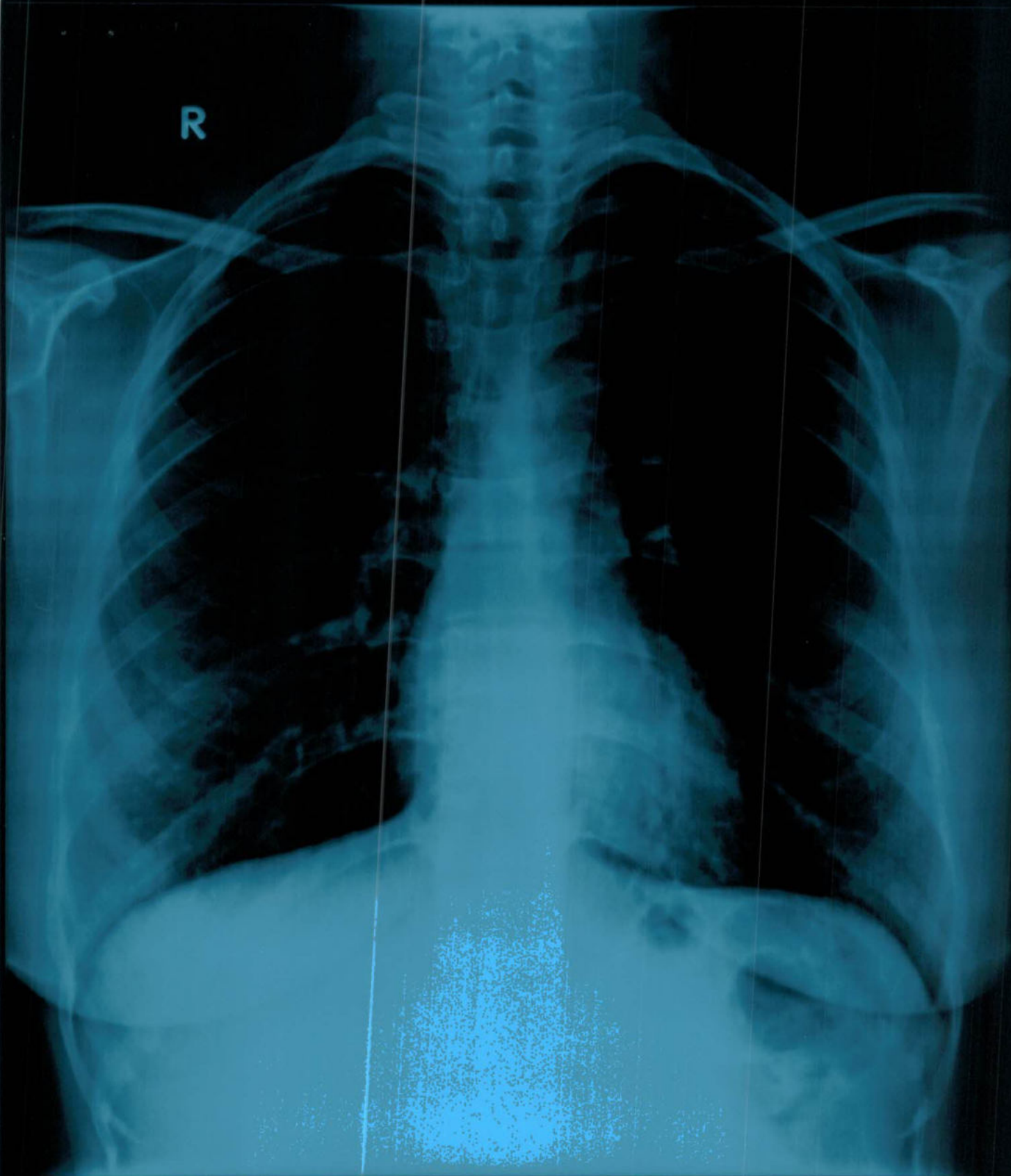

MRS SHRESTHA SIRASWAR 27 YRS 22-1-2022 F CHEST PA  
ONEPLUS ULTRASOUND LAB,47-HARSH VIHAR,PITAMPURA



**OnePLUS**  
Ultrasound Lab  
— QUALITY FIRST... ALWAYS! —

**Dr. Nitin Agarwal**  
Pathologist & Director  
Ex. Sr. Res. MAMC  
& Lok Nayak Hospital  
Ex. Chief of Lab Dr. Lal Path Labs.

**Dr. Pooja (Garg) Agarwal**  
Radiologist & Director  
MAMC & Lok Nayak Hospital

Name	: Mrs. SHRESTHA SIRASWAR	Age/Sex	: 27 YRS/Female
Ref. By	: Dr. MEDIWHEEL	Lab No	: 012201220014
Date	: 22-Jan-2022	Patient ID	: LSHHI90275

### ULTRASOUND EXAMINATION----WHOLE ABDOMEN

**Liver** is normal in size and outline with normal echopattern. No abscess or mass lesion seen. Hepatic veins, portal vein, IVC and aorta are normal. Intrahepatic biliary radicles are not dilated. CBD is normal in caliber (4.6 mm).

**Gall bladder** is well distended with anechoic lumen. Wall thickness is normal.

**Both kidneys** are normal in size, shape, position, outline and echopattern. Corticomedullary differentiation is maintained. No pelvicalyceal dilation or calculus or mass lesion is seen.

**Spleen** is normal in size and echotexture. No mass lesion seen.

**Pancreas** is normal in size, outline and echotexture.

**Urinary bladder** is normal in shape and position. No evidence of intravesical stone or mass seen.

**Uterus** is normal in size (measures 6.8 x 4.2 x 3.9 cm), shape, **retroflexed in position** and normal in echopattern. No mass seen.

**Uterine cavity** is empty. **Endometrial thickness** is 8.4 mm.

**Both ovaries** appear normal in size, shape and echopattern. No tubo-ovarian mass seen.

No abnormal bowel wall thickening seen in right iliac fossa.  
No mass or free fluid seen anywhere in abdomen.

**IMPRESSION: Normal study.**

  
**DR. POOJA GARG**  
RADIOLOGIST  
REG NO- DMC/R/03398  
**Dr. POOJA GARG**  
M.B.B.S., D.M.R.D  
Reg No. DMC/R/03398  
Radiologist

Type By : darshita

47, Harsh Vihar, Pitampura, New Delhi-110034 | Ph.: 011-42480101, 9599913051  
E-mail: oneplusul@gmail.com | Web.: www.oneplusul.in

MS SHRESTHA 27/F  
OnePlus Ultrasound Lab MI 1.5 22-01-2022  
CA1-7A / Abdomen / FR 21Hz Tlb0.1 11:14:37 AM

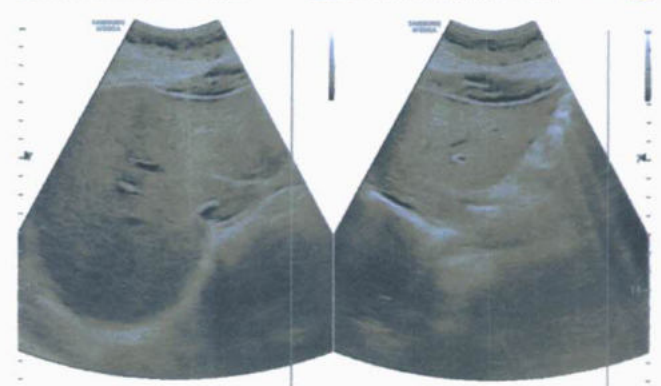

D1 0.46 cm

MS SHRESTHA 27/F  
OnePlus Ultrasound Lab MI 1.5 22-01-2022  
CA1-7A / Abdomen / FR 21Hz Tlb0.1 11:14:48 AM



D1 0.46 cm

MS SHRESTHA 27/F  
OnePlus Ultrasound Lab MI 1.5 22-01-2022  
CA1-7A / Abdomen / FR 21Hz Tlb0.1 11:15:01 AM

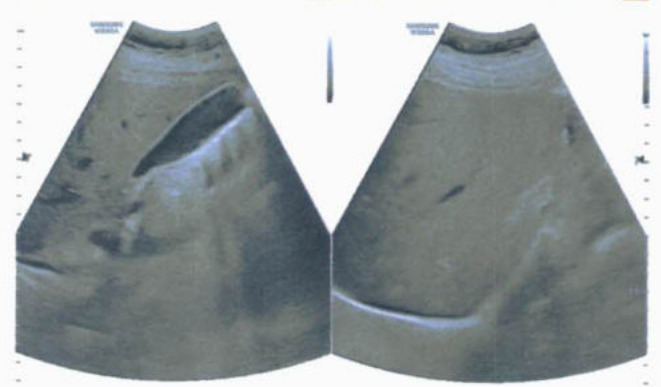

D2 6.87 cm  
D3 3.97 cm

MS SHRESTHA 27/F  
OnePlus Ultrasound Lab MI 1.5 22-01-2022  
CA1-7A / Abdomen / FR 21Hz Tlb0.1 11:15:15 AM



D1 4.23 cm

MS SHRESTHA 27/F  
OnePlus Ultrasound Lab MI 1.5 22-01-2022  
CA1-7A / Abdomen / FR 21Hz Tlb0.1 11:15:28 AM

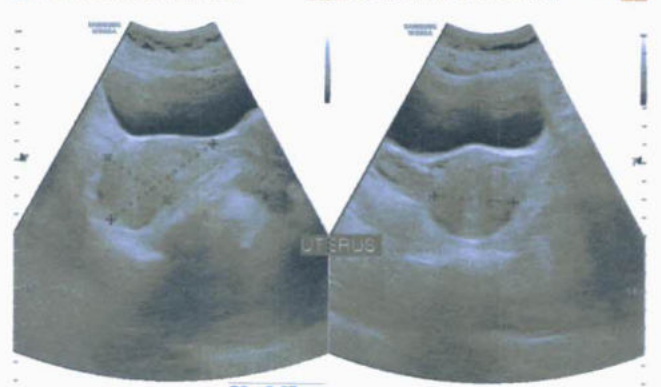

D2 6.87 cm  
D3 3.97 cm

UTERUS

MS SHRESTHA 27/F  
OnePlus Ultrasound Lab MI 1.5 22-01-2022  
CA1-7A / Abdomen / FR 21Hz Tlb0.1 11:15:45 AM

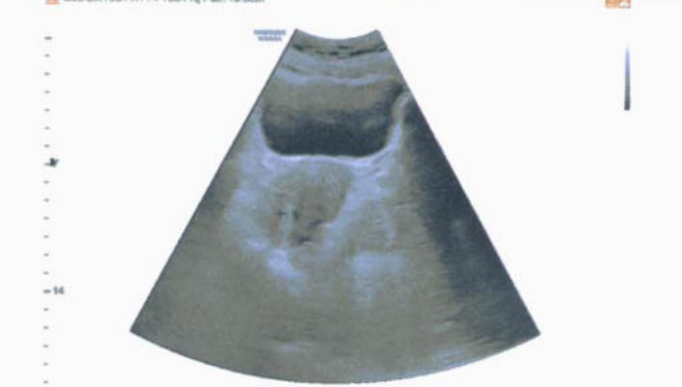

D1 0.84 cm

MS SHRESTHA 27/F  
OnePlus Ultrasound Lab MI 1.5 22-01-2022  
CA1-7A / Abdomen / FR 21Hz Tlb0.1 11:15:58 AM



MS SHRESTHA 27/F  
OnePlus Ultrasound Lab MI 1.5 22-01-2022  
CA1-7A / Abdomen / FR 21Hz Tlb0.1 11:16:11 AM



D1 0.84 cm





# OnePLUS

## Ultrasound Lab

— QUALITY FIRST... ALWAYS! —

**Dr. Nitin Agarwal**

Pathologist & Director  
Ex. Sr. Res. MAMC  
& Lok Nayak Hospital  
Ex. Chief of Lab Dr. Lal Path Labs.

**Dr. Pooja (Garg) Agarwal**

Radiologist & Director  
MAMC & Lok Nayak Hospital



NAME	:Mrs. SHRESTHA SIRASWAR	Barcode No	:10112290
AGE/GENDER	:27 YRS/Female	SPECIMEN DATE	:22/Jan/2022 10:19AM
PATIENT ID	:90275	SPECIMEN RECEIVED	:22/Jan/2022 10:27AM
REFERRED BY	:Dr. MEDIWHEEL	REPORT DATE	:22/Jan/2022 03:16PM
CENTRE NAME	:ONEPLUS ULTRASOUND LAB	LAB NO.	:012201220014

Test Name	Result	Unit	Ref. Range
-----------	--------	------	------------

### HAEMATOLOGY

#### Health checkup 2 Female

<b>Glycosylated Hemoglobin (HbA1c)</b>	5.1	%	Non Diabetic adults <5.7 Prediabetic (at risk) 5.7-6.4 Diabetes >6.4
--	-----	---	--

<b>Estimated average blood glucose (eag)</b>	100
--	-----

Reference range (mg/dl):

90 - 120:Excellent control, 121 - 150:Good Control, 151 - 180:Average Control, 181 - 210:Action Suggested

>211:Panic value

<b>BLOOD GROUP (ABO)</b>	A
<b>Rh typing</b>	POSITIVE

#### NOTE :

- \* Apart from major A,B,H antigens which are used for ABO grouping and Rh typing, many minor blood group antigens exist. Agglutination may also vary according to titre of antigen and antibody.
- \* So before transfusion, reconfirmation of blood group as well as cross-matching is needed.
- \* Presence of maternal antibodies in newborns, may interfere with blood grouping.
- \* Auto agglutination (due to cold antibody, falciparum malaria, sepsis, internal malignancy etc.) may also cause erroneous result.

### CBC

Haemoglobin	11.0	g/dl	11.5-15.0
Total Leucocyte Count	4890	/cumm	4000-10000
<b>Differential leucocyte count</b>			
Neutrophils	55.4	%	40-80
Lymphocyte	33.30	%	20-40
Monocytes	5.90	%	2-10
Eosinophils	5.1	%	1-6
Basophils	0.3	%	0-2
RBC Count	4.37	million/cumm	3.8-4.8

Checked By.

DR. NITIN AGARWAL  
MBBS, MD (PATHOLOGIST)

Dr NITIN AGARWAL  
MBBS, MD (Path)

47, Harsh Vihar, Pitampura, New Delhi-110034 | Ph.: 011-42480101, 9599913051

E-mail: [oneplusul@gmail.com](mailto:oneplusul@gmail.com) | Web.: [www.oneplusul.in](http://www.oneplusul.in)

Page 1 of 5



# OnePLUS

## Ultrasound Lab

— QUALITY FIRST... ALWAYS! —

**Dr. Nitin Agarwal**  
Pathologist & Director  
Ex. Sr. Res. MAMC  
& Lok Nayak Hospital  
Ex. Chief of Lab Dr. Lal Path Labs.

**Dr. Pooja (Garg) Agarwal**  
Radiologist & Director  
MAMC & Lok Nayak Hospital



NAME	:Mrs. SHRESTHA SIRASWAR	Barcode No	:10112290
AGE/GENDER	:27 YRS/Female	SPECIMEN DATE	:22/Jan/2022 10:19AM
PATIENT ID	:90275	SPECIMEN RECEIVED	:22/Jan/2022 10:27AM
REFERRED BY	:Dr. MEDIWHEEL	REPORT DATE	:22/Jan/2022 03:16PM
CENTRE NAME	:ONEPLUS ULTRASOUND LAB	LAB NO.	:012201220014

Test Name	Result	Unit	Ref. Range
PCV(Hematocrit)	36.3	%	36-46
MCV	83.2	fL	83-101
MCH	25.2	Pg	27-32
MCHC	30.3	G/dL	32-35
Platelet count	346000	/cumm	150000-450000
RDW-CV	13.6	%	11.4-14.0
ESR(WESTEGRENS METHOD)	10	mm/1hr	<20

### BIOCHEMISTRY

<u>Blood sugar fasting</u>	99	mg/dL	70-110
<u>Bun (blood urea nitrogen )</u>	13.20	mg/dl	7-18.7
<u>Uric acid, serum</u>	4.5	mg/dl	2.4-5.7
<u>Creatinine, serum</u>	0.59	mg/dl	0.50-0.9

### LFT(LIVER FUNCTION TEST)

Bilirubin Total	0.64	mg/dl	0.1-1.2
Bilirubin Conjugated	0.34	mg/dl	0-0.4
Bilirubin Unconjugated	0.3	mg/dl	up to 0.7
SGOT (AST)	21	U/L	0-31
SGPT (ALT)	17	U/L	<34
Alkaline phosphatase	98	U/L	35-104
Gamma glutamyl transpeptidase	32	U/L	<39
Total Protein	7.8	gm/dl	6.60 - 8.70
Albumin	4.6	g/dL	3.8-5.1
Globulin	3.20	gm/dl	1.8-3.4
Albumin/Globulin Ratio	1.44		1.10 - 2.50

### LIPID PROFILE

Cholesterol	274	mg/dl	50-200
Triglycerides	117	mg/dL	25-150
HDL Cholesterol	48	mg/dL	30 - 70

Checked By.

DR. NITIN AGARWAL  
MBBS,MD(PATHOLOGIST)

47, Harsh Vihar, Pitampura, New Delhi-110034 | Ph.: 011-42480101, 9599913051  
E-mail: [oneplusul@gmail.com](mailto:oneplusul@gmail.com) | Web.: [www.oneplusul.in](http://www.oneplusul.in)

Page 2 of 5



# OnePLUS Ultrasound Lab

— QUALITY FIRST... ALWAYS! —

**Dr. Nitin Agarwal**

Pathologist & Director  
Ex. Sr. Res. MAMC  
& Lok Nayak Hospital  
Ex. Chief of Lab Dr. Lal Path Labs.

**Dr. Pooja (Garg) Agarwal**

Radiologist & Director  
MAMC & Lok Nayak Hospital



NAME	:Mrs. SHRESTHA SIRASWAR	Barcode No	:10112290
AGE/GENDER	:27 YRS/Female	SPECIMEN DATE	:22/Jan/2022 10:19AM
PATIENT ID	:90275	SPECIMEN RECEIVED	:22/Jan/2022 10:27AM
REFERRED BY	:Dr. MEDIWHEEL	REPORT DATE	:22/Jan/2022 03:16PM
CENTRE NAME	:ONEPLUS ULTRASOUND LAB	LAB NO.	:012201220014

Test Name	Result	Unit	Ref. Range
LDL cholesterol	203	mg/dL	< 130
VLDL cholesterol	23.4	mg/dL	5-40
Cholesterol/HDL Ratio	5.7		Low Risk 3.3-4.97 Average Risk 4.4-7.1 Moderate Risk 7.1-11.0 High Risk >11.0
LDL/HDL Ratio	4.2		0 - 3.55

According to ATP III and NCEP guidelines

Parameter	Normal	Desirable	Borderline	High
Total cholesterol	<200	200-239		240
Triglycerides	<150	150-199	200-499	500
LDL	Optimal <100 Near Optimal 100-129	130-159	160-180	190
HDL	<40 : LOW 60 : HIGH			

## ENDOCRINOLOGY

### THYROID PROFILE(T3,T4,TSH)

Triiodothyronine total [t3]	0.82	ng/dl	0.52-1.9
Thyroxine total [t4]	7.40	µg/dl	4.8-11.6
TSH (Thyroid Stimulating Hormone)	2.00	µIU/ml	0.25-5.0

### AGE WISE VARIATION IN TSH

AGE	TSH(µIU/ml)	AGE	TSH(µIU/ml)
1-4 weeks	1.00 - 19.0	16-20 yrs	0.25 - 5.0
1-12 mths	1.70 - 9.1	21 - 80 yrs	0.25 - 5.0
1-5 yrs	0.80 - 8.2	I <sup>st</sup> trimester	0.25 - 5.0
6-10 yrs	0.25 - 5.0	II <sup>nd</sup> trimester	0.50 - 5.0
11-15 yrs	0.25 - 5.0	II <sup>rd</sup> trimester	0.4 - 6.0

Checked By.

DR. NITIN AGARWAL  
MBBS,MD(PATHOLOGIST)

47, Harsh Vihar, Pitampura, New Delhi-110034 | Ph. 011-42480101, 9599913051

E-mail: [oneplusul@gmail.com](mailto:oneplusul@gmail.com) | Web.: [www.oneplusul.in](http://www.oneplusul.in)

Page 3 of 5



# OnePLUS

## Ultrasound Lab

— QUALITY FIRST... ALWAYS! —

**Dr. Nitin Agarwal**

Pathologist & Director  
Ex. Sr. Res. MAMC  
& Lok Nayak Hospital  
Ex. Chief of Lab Dr. Lal Path Labs.

**Dr. Pooja (Garg) Agarwal**

Radiologist & Director  
MAMC & Lok Nayak Hospital



NAME	:Mrs. SHRESTHA SIRASWAR	Barcode No	:10112290
AGE/GENDER	:27 YRS/Female	SPECIMEN DATE	:22/Jan/2022 10:19AM
PATIENT ID	:90275	SPECIMEN RECEIVED	:22/Jan/2022 10:27AM
REFERRED BY	:Dr. MEDIWHEEL	REPORT DATE	:22/Jan/2022 03:16PM
CENTRE NAME	:ONEPLUS ULTRASOUND LAB	LAB NO.	:012201220014

Test Name	Result	Unit	Ref. Range
-----------	--------	------	------------

**Reference ranges - Interpretation of Diagnostic tests - (Jacques Wallach)**

1. Primary hypothyroidism is accompanied by depressed serum T3 and T4 values and elevated serum TSH level.
2. Primary hyperthyroidism is accompanied by elevated serum T3 and T4 levels along with depressed TSH values.
3. Slightly elevated T3 levels may be found in pregnancy and estrogen therapy, while depressed levels may be encountered in severe illness, renal failure and during therapy with drugs like propranolol and propyl thiouracil.
4. Although elevated TSH levels are nearly always indicative of primary hypothyroidism, and may be seen in secondary thyrotoxicosis

### CLINICAL PATHOLOGY

#### URINE ROUTINE

##### Physical examination

Quantity	20		ML
Colour	PALE YELLOW		
Transparency	SLIGHTLY TURBID		CLEAR
Sp.gravity	1.020		1.010-1.030
pH	6.00		
Reaction	ACIDIC		ACIDIC

##### Chemical examination

Urine protein	NIL		NIL
Urine sugar	NIL		NIL
Bilirubin, urine	NEGATIVE		NEGATIVE
Urobilinogen	NORMAL		NORMAL
Ketones	NEGATIVE		NEGATIVE

##### Microscopic examination

<b>Pus cells.</b>	<b>3-4</b>	/HPF	1-2
Epithelial cells	12-15	/HPF	0-5
R.B.C.	NIL	/HPF	NIL
Casts	NIL	/HPF	NIL
Crystals	NIL	/HPF	NIL
Bacteria	NIL	/HPF	NIL
Others.	NIL		NIL

Checked By.

DR. NITIN AGARWAL  
MBBS,MD(PATHOLOGIST)

47, Harsh Vihar, Pitampura, New Delhi-110034 | Ph: 011-42480101, 9599913051

E-mail: [oneplusul@gmail.com](mailto:oneplusul@gmail.com) | Web: [www.oneplusul.in](http://www.oneplusul.in)

Page 4 of 5





# OnePLUS Ultrasound Lab

— QUALITY FIRST... ALWAYS! —

**Dr. Nitin Agarwal**

Pathologist & Director  
Ex. Sr. Res. MAMC  
& Lok Nayak Hospital  
Ex. Chief of Lab Dr. Lal Path Labs.

**Dr. Pooja (Garg) Agarwal**

Radiologist & Director  
MAMC & Lok Nayak Hospital



NAME	:Mrs. SHRESTHA SIRASWAR	Barcode No	:10112290
AGE/GENDER	:27 YRS/Female	SPECIMEN DATE	:22/Jan/2022 10:19AM
PATIENT ID	:90275	SPECIMEN RECEIVED	:22/Jan/2022 10:27AM
REFERRED BY	:Dr. MEDIWHEEL	REPORT DATE	:22/Jan/2022 03:16PM
CENTRE NAME	:ONEPLUS ULTRASOUND LAB	LAB NO.	:012201220014

Test Name	Result	Unit	Ref. Range
-----------	--------	------	------------

\*\*\* End Of Report \*\*\*

Checked By.

  
DR. NITIN AGARWAL  
MBBS, MD(PATHOLOGIST)

47, Harsh Vihar, Pitampura, New Delhi-110034 | Ph: 011-42480101, 9599913051

E-mail: [oneplusul@gmail.com](mailto:oneplusul@gmail.com) | Web.: [www.oneplusul.in](http://www.oneplusul.in)

Page 5 of 5

Clinical correlation is essential for final diagnosis. • If test results are unsatisfactory please contact personally or on phone. • This report is for perusal of doctors only.  
• All disputes Subject to Delhi Jurisdiction only. • Not for medicolegal purposes. • All congenital anomalies in a foetus may not be diagnosed in routine obstetric ultrasound.