

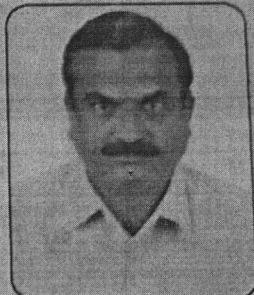

बैंक ऑफ़ बड़ोदा
Bank of Baroda
India's International Bank



नाम
Name कमलेशकुमार अेम. वालंद
KAMLESH KUMAR M. VALAND

कर्मचारी कूट क्र
E.C. No. 161162

जारीकर्ता प्राधिकारी
Issuing Authority

धारक के हस्ताक्षर
Signature Holder's

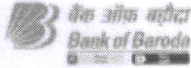

LETTER OF APPROVAL / RECOMMENDATION

To,

The Coordinator,
Mediwheel (Arcofemi Healthcare Limited)
Helpline number: 011- 41195959

Dear Sir / Madam,

Sub: Annual Health Checkup for the employees of Bank of Baroda

This is to inform you that the following employee wishes to avail the facility of Cashless Annual Health Checkup provided by you in terms of our agreement.

PARTICULARS	EMPLOYEE DETAILS
NAME	MR. VALAND KAMLESH KUMAR
EC NO.	161162
DESIGNATION	SINGLE WINDOW OPERATOR B
PLACE OF WORK	DABHOI_DB
BIRTHDATE	04-06-1970
PROPOSED DATE OF HEALTH CHECKUP	13-08-2022
BOOKING REFERENCE NO.	22S161162100023382E

This letter of approval / recommendation is valid if submitted along with copy of the Bank of Baroda employee id card. This approval is valid from **11-08-2022** till **31-03-2023**. The list of medical tests to be conducted is provided in the annexure to this letter. Please note that the said health checkup is a **cashless facility** as per our tie up arrangement. We request you to attend to the health checkup requirement of our employee and accord your top priority and best resources in this regard. The EC Number and the booking reference number as given in the above table shall be mentioned in the invoice, invariably.

We solicit your co-operation in this regard.

Yours faithfully,

Sd/-

Chief General Manager
HRM Department
Bank of Baroda

(Note: This is a computer generated letter. No Signature required. For any clarification, please contact Mediwheel (Arcofemi Healthcare Limited))



Bill of Supply (Interim Bill)



Patient ID : 20220803665
Age/Sex : 53y / M
Patient Name : KAMLESHKUMAR MANGALDAS VALAND
Dr. Name : DR HIREN PATEL
Referred By : self
SAC : 9993 "Service covered under healthcare services"
Class : Contract
PAN Card : AAQCS5566G

Visit No. : OPD20220810224(OPD)
Bill No. : OPD20220810224
Bill Date : N/A
Speciality : Intensivist
Company Name : Mediwheel Health Check Up
GSTIN : 24AAQCS5566G2ZW
City/Village : Vadodara

Expense Details	Qty	Rate	Gross Amount	Waive	Net Amount
Visit Charge					
13-Aug-2022 Physician First Consultation OPD	1.0	0.00	0.0	0.0	0.00
Ophthalmologist First Consultation OPD	1.0	0.00	0.0	0.0	0.00
Dentist First Consultation OPD	1.0	0.00	0.0	0.0	0.00
Visit Charge (Subtotal)			0.0	0.0	0.00
PATHOLOGY					
13-Aug-2022 CBC, ESR	1.0			0.0	
Urine R/M	1.0			0.0	
STOOL EXAMINATION	1.0			0.0	
Blood Group	1.0			0.0	
FBS & PPBS	1.0			0.0	
TFT (Thyroid Function Test)	1.0			0.0	
Lipid Profile	1.0			0.0	
RENAL FUNCTION TEST	1.0			0.0	
LFT (Liver Function Test)	1.0			0.0	
PSA (Prostate Specific Antigen) Male	1.0			0.0	
HBA1C	1.0			0.0	
MediWheel Full Body Health Check-Up(Male Above 40)	1.0	2500.00	2500.0	0.0	2500.00
PATHOLOGY (Subtotal)			2500.0	0.0	2500.00
Radiology					
13-Aug-2022 X-RAY CHEST PA	1.0			0.0	
USG WHOLE ABDOMEN SCREENING	1.0			0.0	
X-RAY CHEST PA	1.0	0.00	0.0	0.0	0.00
USG WHOLE ABDOMEN SCREENING	1.0	0.00	0.0	0.0	0.00
Radiology (Subtotal)			0.0	0.0	0.00
Non Invasive Cardiology					
13-Aug-2022 ECG Charge(OPD Base)	1.0	0.00	0.0	0.0	0.00
ECHO COLOUR DOPPLER SCREENING	1.0	0.00	0.0	0.0	0.00
Non Invasive Cardiology (Subtotal)			0.0	0.0	0.00

Total Bill Amount
Net payable amount
Bill Outstanding

2500.00
2500.00
2500.00

Received With Thanks From KAMLESHKUMAR MANGALDAS VALAND of Rs 0.0 /-
(Rs Zero Only)

Printed By : (Yaishait Salunke)
For , Savita Hospital-Live





Savita

Superspeciality Hospital

(A Unit of Solace Healthcare Pvt. Ltd.)

Parivar Char Rasta, Waghodia-Dabhoi Ring Road, Vadodara-390019

☎ 0265-2578844 / 2578849 ✉ mh@savitahospital.com 🌐 savitahospital.com

PHYSICIAN EXAMINATION

Name:- KAMLESHKUMAR MANGALDAS VALAND

Age: 53/MALE

Reg.No: 20220803665

DOE: 13/08/2022

Physical Examination:

Height: 176CM

Weight: 64KG

PULSE: 76

Temperature: NORMAL

BMI: 20.7

BP: 96 / 60

SPO2- 97%

Chief Complaint: NAD

Past History: NAD

General Examination: NAD

Systemic Examination: NAD

INVESTIGATION :

ADVICE:

DR HIREN PATEL





Examination By Ophthalmologist

Name:- KAMLESHKUMAR MANGALDAS V
Reg.No: 20220803665

Age:53/MALE
DOE: 13/08/2022

Present Complaints: NAD

Medical History: NAD

Examination Of Eye:	<u>Right</u>	<u>Left</u>
External Examination :	NAD	NAD
Ati Seg Examination:	A/S	WNL
Schiotz Tonometry IOP:		RRRL

Fundus: NILL

Without Glass Distant Vision: _____

Near Vision: _____

With Glass Distant Vision: 6/6+0.50/180 _____ 6/6+0.50DSPH

Near Vision: N6C _____ 1.50DSPH

Colour Vision (With Ishihara Chart): WNL

Advice: NAD

DR CHETAN CHAUHAN





EXAMINATION BY DENTAL

Name:- KAMLESHKUMAR MANGLDAS VALAND
Reg.No: 20220803665

AGE:53/MALE
DOE: 13/08/2022

Presenting Complaint: ROUTINE CHEAK UP

Medical History : NAD

Examination: STAIN+++ ,CALCULUS++ , HISTROY OF SMOKING BIDI

Impression: NAD

Advice: QUIT HABIT ,SCALING AND POLISHING

DR. RUSHDA MALEK





Patient Name :	KAMLESHKUMAR MANGALDAS VALAND	Sample No. :	20220806057 
Patient ID :	20220803665	Visit No. :	OPD20220810224
Age/Sex :	53y/Male	Call. Date :	13-Aug-2022 08:55
Consultant :	DR HIREN PATEL	S. Coll. Date :	13-Aug-2022 10:54
Ward :	-	Report Date :	13-Aug-2022 13:42

CBC, ESR

Investigation	Result	Normal Value
Hemoglobin :	15.3 gm/dl	13.5 to 18.0 gm/dl
P.C.V. :	45.0 %	42.0 to 52.0 %
M.C.V. :	84.9 fL	78 to 100 fL
M.C.H. :	28.9 pg	27 to 31 pg
M.C.H.C. :	34.0 g/dl	32 to 36 g/dl
RDW :	11.7 %	11.5 to 14.0 %
RBC Count :	5.30 X 10 ⁶ /cumm	4.7 to 6.0 X 10 ⁶ /cumm
Polymorphs :	52 %	38 to 70 %
Lymphocytes :	44 %	15 to 48 %
Eosinophils :	02 %	0 to 6 %
Monocytes :	02 % [L]	3 to 11 %
Basophils :	00 %	0.0 to 1.0 %
Total :	100	< 100 > 100
WBC Count :	8700 /cmm	4000 to 10000 /cmm
Platelets Count :	300000 /cmm	1,50,000 to 4,50,000 /cmm
ESR - After One Hour :	15 mm/hr [H]	1 to 13 mm/hr
P/S :		

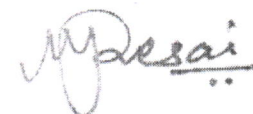

Dr. Mehul Desai
G-9521



Savita

Superspeciality Hospital
(A Unit of Solace Healthcare Pvt. Ltd.)

Parivar Char Rasta, Waghodia-Dabhoi Ring Road, Vadodara-390019

0265-2578844 / 2578849 | mh@savitahospital.com | savitahospital.com

Patient Name :	KAMLESHKUMAR MANGALDAS VALAND	Sample No. :	20220806057 
Patient ID :	20220803665	Visit No. :	OPD20220810224
Age/Sex :	53y/Male	Call. Date :	13-Aug-2022 08:55
Consultant :	DR HIREN PATEL	S. Coll. Date :	13-Aug-2022 10:54
Ward :	-	Report Date :	13-Aug-2022 13:42

Blood Group

Investigation	Result	Normal Value
BLOOD GROUP :		
ABO	B	
Rh	Positive	

FBS & PPBS

Investigation	Result	Normal Value
Blood Sugar (FBS) :	101 mg/dl	74 - 100 mg/dl
Urine Sugar (FUS) :	Nil	
Blood Sugar (PP2BS) :	94 mg/dl	70 to 120 mg/dl
Urine Sugar (PP2US) :	Nil	

HBA1C

Investigation	Result	Normal Value
Glycosylated Hb :	5.6 %	Near Normal Glycemia : 6 to 7 Excellent Control : 7 to 8 Good Control : 8 to 9 Fair Control : 9 to 10 Poor Control : > 10
Average Plasma Glucose of Last 3 Months :	114.02	

Dr. Mehul Desai
G-9521



Patient Name :	KAMLESHKUMAR MANGALDAS VALAND	Sample No. :	20220806057 
Patient ID :	20220803665	Visit No. :	OPD20220810224
Age/Sex :	53y/Male	Call. Date :	13-Aug-2022 08:55
Consultant :	DR HIREN PATEL	S. Coll. Date :	13-Aug-2022 10:54
Ward :	-	Report Date :	13-Aug-2022 13:42

RENAL FUNCTION TEST

Investigation	Result	Normal Value
Creatinine :	1.0 mg/dl	0.6 - 1.4 mg/dl
Urea :	21 mg/ dl	13 - 45 mg/dl
Uric Acid :	5.2 mg/dl	3.5 - 7.2 mg/dl
Calcium :	9.2 mg/dl	8.5 - 10.5
Phosphorus :	4.4 mg/dl	1.5 - 6.8

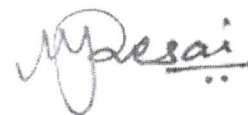

Dr. Mehul Desai
G-9521



Patient Name :	KAMLESHKUMAR MANGALDAS VALAND	Sample No. :	20220806057 
Patient ID :	20220803665	Visit No. :	OPD20220810224
Age/Sex :	53y/Male	Call. Date :	13-Aug-2022 08:55
Consultant :	DR HIREN PATEL	S. Coll. Date :	13-Aug-2022 10:54
Ward :	-	Report Date :	13-Aug-2022 13:42

LFT (Liver Function Test)

Investigation	Result	Normal Value
Total Bilirubin :	0.5 mg/dl	0.2 to 1.0 mg/dl
Direct Bilirubin :	0.2 mg/dl	0.0 to 0.2 mg/dl
Indirect Bilirubin :	0.3 mg/dl	0.0 to 0.8 mg/dl
AST (SGOT) :	22 U/L	5 to 34 U/L
ALT (SGPT) :	19 U/L	0 to 55 U/L
Total Protein (TP) :	7.6 g/dL	6.4 to 8.3, g/dl
Albumin (ALB) :	4.0 g/dl	3.5 to 5.2 g/dl
Globulin :	3.6 g/dl [H]	2.3 to 3.5 g/dl
A/G Ratio :	1.11	
Alkaline Phosphatase (ALP) :	69 U/L	40 to 150 U/L
GAMMA GT. :	22 U/L	7 to 35 U/L

Dr. Mehul Desai
G-9521



Patient Name :	KAMLESHKUMAR MANGALDAS VALAND	Sample No. :	20220806057 
Patient ID :	20220803665	Visit No. :	OPD20220810224
Age/Sex :	53y/Male	Call. Date :	13-Aug-2022 08:55
Consultant :	DR HIREN PATEL	S. Coll. Date :	13-Aug-2022 10:54
Ward :	-	Report Date :	13-Aug-2022 13:42

Lipid Profile

Investigation	Result	Normal Value
Sample :	Fasting	
Sample Type :	Normal	
Cholesterol (Chol) :	207 mg/dl [H]	Low risk : < 200 Moderate risk : 200 - 239 High risk : > or = 240
Triglyceride :	145 mg/dl	Normal : < 200.0 High : 200 - 499 Very High : > or = 500
HDL Cholesterol :	46 mg/dl	Low risk : > or = 60 mg/dL High risk : Up to 35 mg/dL
LDL :	132 mg/dl [N]	131.0 to 159.0(N) < 130.0(L) > 159.0(H)
VLDL :	29 mg/dl	Up to 0 to 34 mg/dl
LDL/HDL Ratio :	2.87	Low risk : 0.5 to 3.0 Moderate risk : 3.0 to 6.0 Elevted level high > 6.0
Total Chol / HDL Ratio :	4.5	Low Risk : 3.3 to 4.4 Average Risk : 4.4 to 7.1 Moderate Risk : 7.1 to 11.0 High Risk : > 11.0
Total Lipids :	698 mg/dl	400 to 700 mg/dl

Note :- Lipemic samples give high triglyceride value and falsely low LDL value.

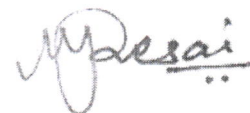

Dr. Mehul Desai
G-9521



Patient Name :	KAMLESHKUMAR MANGALDAS VALAND	Sample No. :	20220806057 
Patient ID :	20220803665	Visit No. :	OPD20220810224
Age/Sex :	53y/Male	Call. Date :	13-Aug-2022 08:55
Consultant :	DR HIREN PATEL	S. Coll. Date :	13-Aug-2022 10:54
Ward :	-	Report Date :	13-Aug-2022 13:42

Urine R/M

Investigation	Result	Normal Value
Quantity - :	20 ml	
Colour - :	Pale Yellow	
Reaction (pH) :	6.0	4.6-8.0
Turbidity :	Clear	
Deposit :	Absent	Absent
Sp.Gravity :	1.010	1.005-1.010
Protein :	Absent	Absent
Glucose :	Absent	Absent
Bile Salts :	Absent	Absent
Bile pigments :	Absent	Absent
Ketones :	Absent	Absent
Urobilinogen :	Absent	
Blood :	Absent	Absent
Pus Cells :	1-2 /hpf	0-5/hpf
Red Blood Cells :	1-2 /hpf	Absent
Epithelial Cells :	2-3 /hpf	

Dr. Mehul Desai
G-9521



Unipath Specialty Laboratory (Baroda) LLP- Platinum Complex, Opp. HDFC Bank, Nr. Radha Krishna char rasta, Akota, Vadodara - 390020
Mobile: 7228800500 / 8155028222 | Email: info.baroda@unipathllp.in



TEST REPORT

Reg. No. : 2081006688 Reg. Date : 13-Aug-2022 12:59 Collected On : 13-Aug-2022 12:59
Name : Mr. KAMLESHKUMAR VALAND Approved On : 13-Aug-2022 13:42
Age : 53 Years Gender : Male Ref. No. : Dispatch At :
Ref. By : Tele No. :
Location : SAVITA SUPERSPECIALTY HOSPITAL @ WAGHODIYA ROAD

Test Name	Results	Units	Bio. Ref. Interval
PROSTATE SPECIFIC ANTIGEN			
PSA	0.780	ng/mL	0 - 4

Method:CLIA

Sample Type:Serum

Note:
PSA is a glycoprotein that is produced by the prostate gland, the lining of the urethra, and the bulbourethral gland. Normally, very little PSA is secreted in the blood. Increases in glandular size and tissue damage caused by benign prostatic hypertrophy, prostatitis, or prostate cancer may increase circulating PSA levels.

Digital rectal examination generally does not increase normal prostate-specific antigen (PSA) values. However, cystoscopy, urethral instrumentation, and prostate biopsy may increase PSA levels.

Useful For

1. Evaluating patients with documented prostate problems in whom multiple prostate-specific antigen tests may be necessary per year
2. Monitoring patients with a history of prostate cancer as an early indicator of recurrence and response to treatment.
3. Prostate cancer screening.

----- End Of Report -----

This is an electronically authenticated report.

Test done from collected sample.

Printed On: 13-Aug-2022 13:44

Dr Mitesh Rathwa
MD PATHOLOGY
Reg No : G-24196

Page 1 of 1

We are open 24 x 7 & 365 days

LLP Identification Number: AAN-8932

Male

53 Years

Rate 74

PR 144

QRSD 90

QT 396

QTc 440

--AXIS--

P 67

QRS -3

T 10

12 Lead; Standard Placement

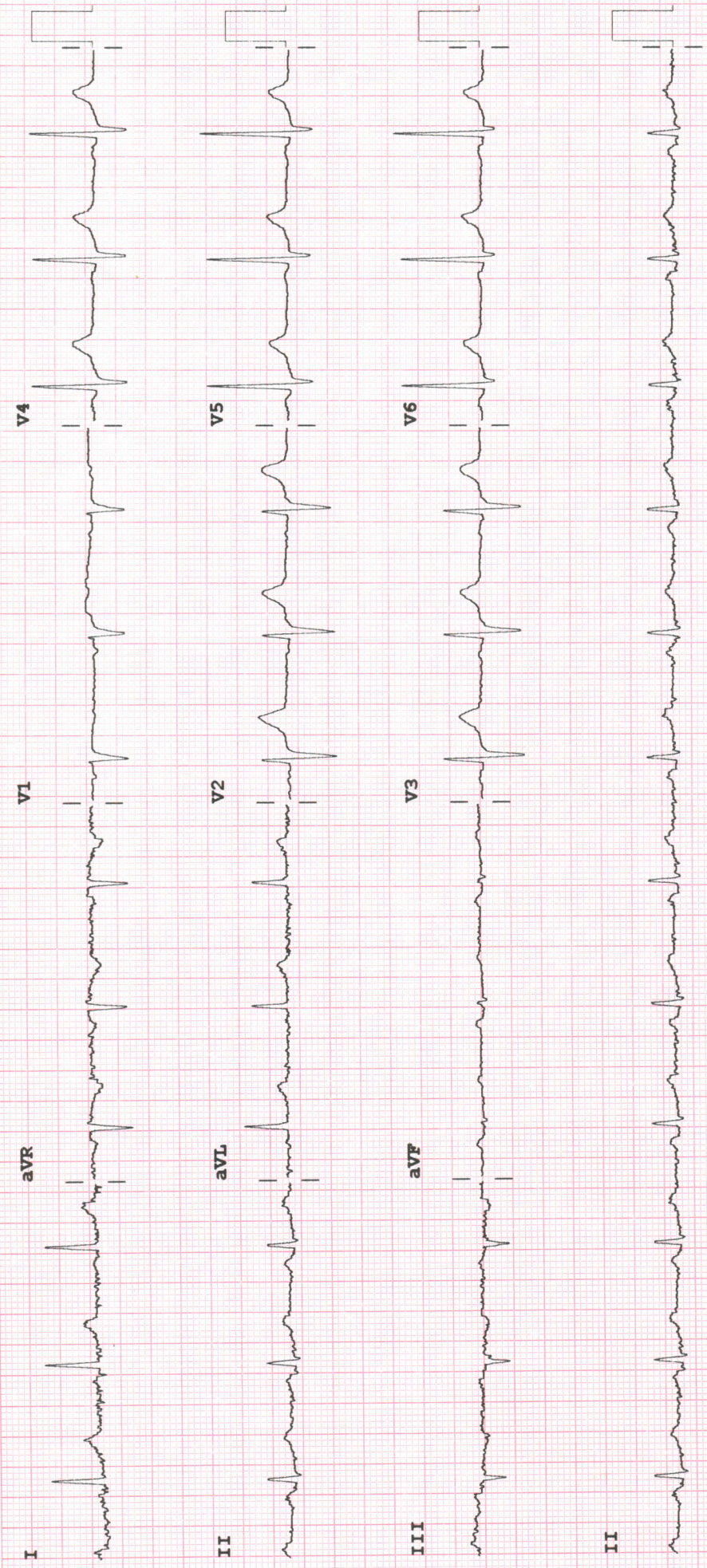

Device:

Speed: 25 mm/sec

Limb: 10 mm/mV

Chest: 10.0 mm/mV

F 50~ 0.50-150 Hz W

PH09

P?



2D-ECHOCARDIOGRAPHY AND COLOR DOPPLER REPORT

NAME: KAMLESHKUMAR VALAND

DATE : 13/08/2022

AGE/SEX: 53YRS/MALE

REF BY: DR. HIREN PATEL

OBSERVATION:

- NORMAL LV SIZE AND NORMAL LV SYSTOLIC FUNCTION. LVEF = 60% (VISUAL).
- GRADE I LV DIASTOLIC DYSFUNCTION.
- NO RWMA AT REST.
- TRIVIAL MR. NO MS.
- NO AR. NO AS.
- TRIVIAL TR. NO PAH.
- NORMAL SIZED LA, RA & RV WITH NORMAL RV SYSTOLIC FUNCTION.
- NORMAL SIZED MPA, RPA & LPA.
- INTACT IAS AND IVS.
- NO E/O INTRACARDIAC CLOT/VEGETATION/ PE.
- NORMAL IVC.

CONCLUSION:

- NORMAL LV/RV SIZE AND SYSTOLIC FUNCTION.
- NO RWMA AT REST.
- LVEF = 60% (VISUAL).

DR.NIRAV BHALANI
[CARDIOLOGIST]

DR.ARVIND SHARMA
[CARDIOLOGIST]

DR. CHIRAG SHETH
[CARDIOLOGIST]



Saturday, August 13, 2022
KAMLESHUMAR VALAND
53 YEARS/MALE

CHEST X RAY PA VIEW

Both the lung fields appear normal.

Both costophrenic angles appear clear.

Cardiac silhouette appear normal.

Both hila appears normal.

Mediastinum and aorta appear normal.

Bony thorax appears normal.

No evidence of free gas seen under dome of diaphragm.

COMMENTS:

- **NORMAL BOTH LUNG FIELDS.**
- **NORMAL CARDIAC SIZE.**

Dr. Sarjan Vasava
DMRD



Saturday, August 13, 2022

KAMLESHKUMAR VALAND

53 YEARS/MALE

ULTRASONOGRAPHY OF ABDOMEN AND PELVIS SCREENING

Liver shows normal size and echogenicity. No mass lesion detected.
PV, CBD and intrahepatic biliary radicals shows no dilatation.

The gall bladder is distended and show normal gall bladder wall thickness. There is no evidence of gallstones.

Spleen appears normal in size and echotexture. No evidence of focal lesion.
Pancreas appears normal in size and echotexture. No focal lesion.

Both kidneys show normal size, position and cortical echogenicity.
Corticomedullary differentiation is preserved bilaterally.
No calculus or hydronephrosis on either side.

The urinary bladder is distended and appears normal. No evidence of any calculus or mass lesion is noted.

Prostate appears normal in size. No focal lesion.
No evidence of Lymphadenopathy or ascites seen.
No e/o dilated bowel loops seen.

CONCLUSION:

NO SONOGRAPHIC ABNORMALITY IS DETECTED.

DR SARJAN VASAVA, DMRD