

ID : 2301280000
Name :
Sex :
Divisions :

Data Time : 2023-01-28 09:11
Age :
BP :
Bed No. :

Hospital :
Height : cm
Weight : kg
Hospital No. :

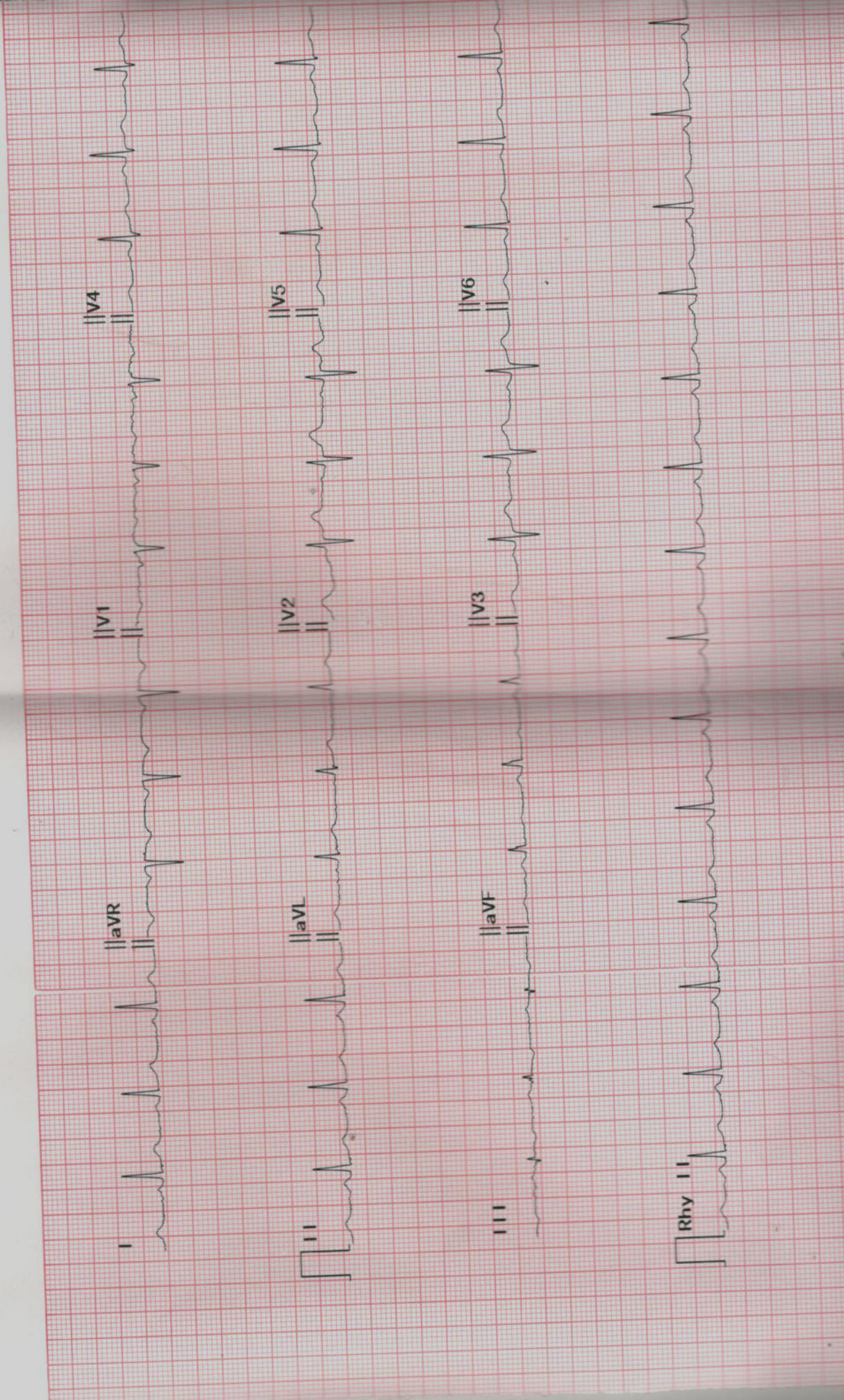

Diagnosis for reference, ask your doctor to confirm
10 mm/mV 0.50Hz/41Hz AC 50Hz 25 mm/sec
MICRO PAPER SYSTEM © 2014/93/1154 Confirmed By:

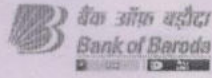

LETTER OF APPROVAL / RECOMMENDATION

To,

The Coordinator,
Mediwheel (Arcofemi Healthcare Limited)
Helpline number: 011- 41195959

Dear Sir / Madam,

Sub: Annual Health Checkup for the employees of Bank of Baroda

This is to inform you that the following employee wishes to avail the facility of Cashless Annual Health Checkup provided by you in terms of our agreement.

PARTICULARS	EMPLOYEE DETAILS
NAME	MR. WALUNJKAR VINOD SHRINATH
EC NO.	85184
DESIGNATION	SWACHHTA SAHAYAK EVAM SAHAYAK
PLACE OF WORK	PUNE,GEN_NEXT
BIRTHDATE	07-09-1982
PROPOSED DATE OF HEALTH CHECKUP	01-05-2022
BOOKING REFERENCE NO.	22J85184100018356E

This letter of approval / recommendation is valid if submitted along with copy of the Bank of Baroda employee id card. This approval is valid from **30-04-2022** till **31-03-2023** The list of medical tests to be conducted is provided in the annexure to this letter. Please note that the said health checkup is a **cashless facility** as per our tie up arrangement. We request you to attend to the health checkup requirement of our employee and accord your top priority and best resources in this regard. The EC Number and the booking reference number as given in the above table shall be mentioned in the invoice, invariably.

We solicit your co-operation in this regard.

Yours faithfully,

Sd/-

Chief General Manager
HRM Department
Bank of Baroda

(Note: This is a computer generated letter. No Signature required. For any clarification, please contact Mediwheel (Arcofemi Healthcare Limited))

भारत सरकार
Government of India

विनोद श्रीनाथ वालुंजकर
Vinod Shrinath Walunjakar
जन्म तारीख / DOB : 07/09/1982
पुरुष / Male

5135 9998 2605

आधार - सामान्य माणसाचा अधिकार



भारत सरकार
Government of India

विनोद श्रीनाथ वालुंजकर
Vinod Shrinath Walunjakar
जन्म तारीख / DOB : 07/09/1982
पुरुष / Male

5135 9998 2605

आधार - सामान्य माणसाचा अधिकार





आधार

भारतीय विशिष्ट-ओलख प्राधिकरण
Unique Identification Authority of India

पत्ता S/O श्रीनाथ वाकुण्जकर,
शिवाक्या विल्डिंग, फ्लॉट नं० २, नवसे
आळी, पिंपरीमाव, पुणे शहर, पिंपरी
कोलॉनी, पुणे, महाराष्ट्र. 411017

Address: S/O. Shrinath Wakunekar,
shivakya building, FL-2, near navse col
amrangan, Pune City, Pimpri Colony
Pune, Maharashtra. 411017

5135 9998 2605



1007 2007



UIDAI



UIDAI



Dept. of Radiology
(For Report Purpose Only)



REQ. DATE : 28-JAN-2023 REP. DATE : 28-JAN-2023
NAME : MR. WALUNJKAR VINOD SHRINATH
PATIENT CODE : 114637 AGE/SEX : 40 YR(S) / MALE
REFERRAL BY : Dr. HOSPITAL PATIENT

CHEST X-RAY PA VIEW

OBSERVATION :

Both lungs appear clear.

Heart and mediastinum are normal.

Diaphragm and both CP angles are normal.

Visualised bones & extra-thoracic soft tissues appear normal.

IMPRESSION :

No significant abnormality noted in the present study.

-Kindly correlate clinically.

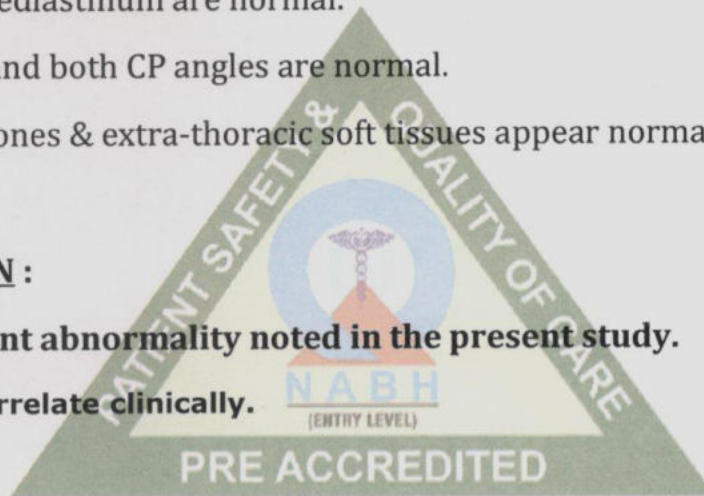

Dr. PIYUSH YEOLE
(MBBS, DMRE)
CONSULTANT RADIOLOGIST



Dept. of Radiology

(For Report Purpose Only)



REQ. DATE : 28-JAN-2023 REP. DATE : 28-JAN-2023
NAME : MR. WALUNJKAR VINOD SHRINATH
PATIENT CODE : 114637 AGE/SEX : 40 YR(S) / MALE
REFERRAL BY : Dr. HOSPITAL PATIENT

USG ABDOMEN AND PELVIS

OBSERVATION :

Liver : Is normal in size (15.1cms) , shape & bright in echotexture. No focal lesion / IHBR dilatation.

CBD & PV : Normal in caliber.

G.B. : Moderately distended, Normal.

Spleen : Is mildly enlarged in size (12.4cms) , normal in shape & echotexture. No focal lesion.

Pancreas : Normal in size, shape & echotexture.

Both kidneys are normal in size, shape & echotexture, CMD maintained. No calculus/ hydronephrosis / hydroureter on either side.

Right kidney measures : 11.1 x 5.3 cm.

Left kidney measures : 10.8 x 5.1 cm.

Urinary bladder : Moderately distended, normal.

Prostate : is normal in size, shape and echotexture. No focal lesion seen.

No demonstrable small bowel / RIF pathology.

No ascites / lymphadenopathy.

IMPRESSION :

1. Grade I fatty liver.
2. Mild splenomegaly.

- Kindly correlate clinically.

Dr. PIYUSH YEOLE

(MBBS, DMRE)

CONSULTANT RADIOLOGIST



Dept. of Pathology

(For Report Purpose Only)



PRN : 114637
Patient Name : Mr. WALUNJKAR VINOD SHRINATH
Age/Sex : 40Yr(s)/Male
Company Name : BANK OF BARODA
Referred By : Dr.HOSPITAL PATIENT

Lab No : 14846
Req.No : 14846
Collection Date & Time : 28/01/2023 08:39 AM
Reporting Date & Time : 28/01/2023 11:55 AM
Print Date & Time : 28/01/2023 01:18 PM

PARAMETER NAME	RESULT VALUE	UNIT	NORMAL VALUES
----------------	--------------	------	---------------

HAEMATOLOGY

HAEMOGRAM

HAEMOGLOBIN (Hb)	: 12.7	GM/DL	Male : 13.5 - 18.0 Female : 11.5 - 16.5
PCV	: 34.3	%	Male : 40 - 54 Female : 37 - 47
RBC COUNT	: 2.92	Million/cu mm	Male : 4.5 - 6.5 Female : 3.9 - 5.6
M.C.V	: 117.5	cu micron	76 - 96
M.C.H.	: 43.5	pg	27 - 32
M.C.H.C	: 37.0	picograms	32 - 36
RDW-CV	: 14.7	%	11 - 16
WBC TOTAL COUNT	: 4660	/cumm	ADULT : 4000 - 11000 CHILD 1-7 DAYS : 8000 - 18000 CHILD 8-14 DAYS : 7800 - 16000 CHILD 1MONTH-<1YR : 4000 - 10000
PLATELET COUNT	: 192000	cumm	150000 - 450000

WBC DIFFERENTIAL COUNT

NEUTROPHILS	: 60	%	ADULT : 40 - 70 CHILD : 20 - 40
ABSOLUTE NEUTROPHILS	: 2796	µL	2000 - 7000
LYMPHOCYTES	: 34	%	ADULT : 20 - 40 CHILD : 40 - 70
ABSOLUTE LYMPHOCYTES	: 1584.40	µL	1000 - 3000
EOSINOPHILS	: 01	%	01 - 04
ABSOLUTE EOSINOPHILS	: 46.60	µL	20 - 500
MONOCYTES	: 05	%	02 - 08
ABSOLUTE MONOCYTES	: 233	µL	200 - 1000
BASOPHILS	: 00	%	00 - 01
ABSOLUTE BASOPHILS	: 0	µL	0 - 100

Technician

Report Type By :- PANDURANG TAMBARE

Dr. POONAM KADAM
MD (Microbiology), Dip.Pathology &
Bacteriology (MMC-2012/03/0668)
Pathologist



Dept. of Pathology

(For Report Purpose Only)



PRN : 114637
Patient Name : Mr. WALUNJKAR VINOD SHRINATH
Age/Sex : 40Yr(s)/Male
Company Name : BANK OF BARODA
Referred By : Dr.HOSPITAL PATIENT

Lab No : 14846
Req.No : 14846
Collection Date & Time : 28/01/2023 08:39 AM
Reporting Date & Time : 28/01/2023 11:55 AM
Print Date & Time : 28/01/2023 01:18 PM

PARAMETER NAME	RESULT VALUE	UNIT	NORMAL VALUES
RBC MORPHOLOGY	: Predominantly Macrocytic Normochromic, Macro-ovalocytes+		
WBC MORPHOLOGY	: Within Normal Limits		
PLATELETS	: Adequate		
PARASITES	: Not Detected		

Method : Processed on 5 Part Fully Automated Blood Cell Counter - sysmex XS-800i.

ESR

ESR MM (AT The End of 1 Hr.) By : 12 mm/hr
Westergren Method Male : 0 - 15
Female : 0 - 20

END OF REPORT

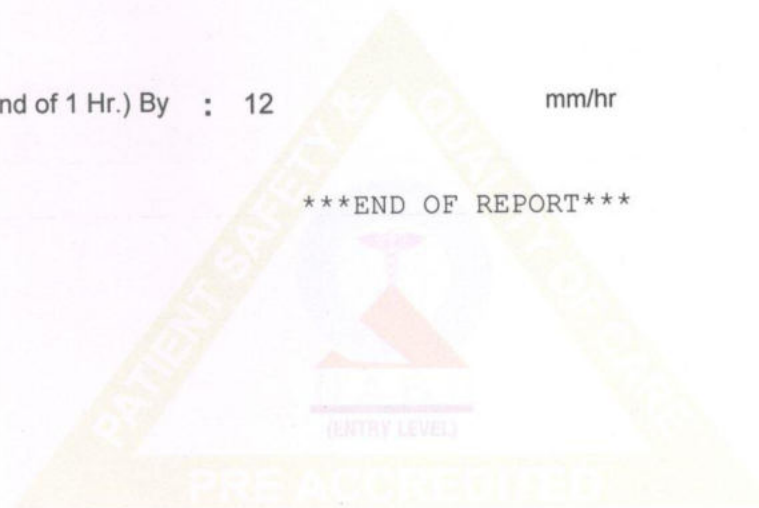

Technician *mb*

Report Type By :- PANDURANG TAMBARE

Poonam Kadam
Dr. POONAM KADAM
MD (Microbiology), Dip.Pathology &
Bacteriology (MMC-2012/03/0668)
Pathologist



Dept. of Pathology

(For Report Purpose Only)



PRN : 114637
Patient Name : Mr. WALUNJKAR VINOD SHRINATH
Age/Sex : 40Yr(s)/Male
Company Name : BANK OF BARODA
Referred By : Dr.HOSPITAL PATIENT

Lab No : 14846
Req.No : 14846

Collection Date & Time : 28/01/2023 08:39 AM
Reporting Date & Time : 28/01/2023 01:17 PM
Print Date & Time : 28/01/2023 01:19 PM

PARAMETER NAME	RESULT VALUE	UNIT	NORMAL VALUES
----------------	--------------	------	---------------

BIOCHEMISTRY

BSL-F & PP

Blood Sugar Level Fasting	: 101	MG/DL	60 - 110
Blood Sugar Level PP	: 97	MG/DL	70 - 140

END OF REPORT



Technician *ml*

Report Type By :- PANDURANG TAMBARE

Poonam Kadam
Dr. POONAM KADAM
MD (Microbiology), Dip.Pathology &
Bacteriology (MMC-2012/03/0668)
Pathologist



Dept. of Pathology

(For Report Purpose Only)



PRN : 114637
Patient Name : Mr. WALUNJKAR VINOD SHRINATH
Age/Sex : 40Yr(s)/Male

Lab No : 14846
Req.No : 14846

Company Name : BANK OF BARODA
Referred By : Dr.HOSPITAL PATIENT

Collection Date & Time : 28/01/2023 08:39 AM
Reporting Date & Time : 28/01/2023 10:59 AM
Print Date & Time : 28/01/2023 11:04 AM

PARAMETER NAME	RESULT VALUE	UNIT	NORMAL VALUES
----------------	--------------	------	---------------

HAEMATOLOGY

BLOOD GROUP

BLOOD GROUP : "B"
RH FACTOR : POSITIVE

NOTE : This is for your information only.
Kindly note that any blood or blood product transfusion or therapeutic intervention has to be done after confirmation of blood group by concerned authorities.
In infants (< 6 months age), please repeat Blood Group after 6 months of age for confirmation.

END OF REPORT

Technician

Report Type By :- PANDURANG TAMBARE

Dr. POONAM KADAM
MD (Microbiology), Dip.Pathology &
Bacteriology (MMC-2012/03/0668)
Pathologist



Dept. of Pathology

(For Report Purpose Only)



PRN : 114637
Patient Name : Mr. WALUNJKAR VINOD SHRINATH
Age/Sex : 40Yr(s)/Male

Lab No : 14846
Req.No : 14846

Company Name : BANK OF BARODA
Referred By : Dr.HOSPITAL PATIENT

Collection Date & Time : 28/01/2023 08:39 AM
Reporting Date & Time : 28/01/2023 10:59 AM
Print Date & Time : 28/01/2023 11:04 AM

PARAMETER NAME	RESULT VALUE	UNIT	NORMAL VALUES
----------------	--------------	------	---------------

BIOCHEMISTRY

CALCIUM

CALCIUM (serum) : 8.2 MG/DL 8.4 - 10.4

RFT (RENAL FUNCTION TEST)

BIOCHEMICAL EXAMINATION

UREA (serum) : 14 MG/DL 0 - 45
UREA NITROGEN (serum) : 6.54 MG/DL 7 - 21
CREATININE (serum) : 0.9 MG/DL 0.5 - 1.5
URIC ACID (serum) : 5.6 MG/DL Male : 3.4 - 7.0
Female : 2.4 - 5.7

SERUM ELECTROLYTES

SERUM SODIUM : 138 mEq/L 136 - 149
SERUM POTASSIUM : 4.7 mEq/L 3.8 - 5.2
SERUM CHLORIDE : 103 mEq/L 98 - 107

END OF REPORT

Technician

Report Type By :- PANDURANG TAMBARE

Dr. POONAM KADAM
MD (Microbiology), Dip.Pathology &
Bacteriology (MMC-2012/03/0668)
Pathologist



Dept. of Pathology

(For Report Purpose Only)



PRN : 114637
Patient Name : Mr. WALUNJKAR VINOD SHRINATH
Age/Sex : 40Yr(s)/Male
Company Name : BANK OF BARODA
Referred By : Dr.HOSPITAL PATIENT

Lab No : 14846
Req.No : 14846

Collection Date & Time : 28/01/2023 08:39 AM
Reporting Date & Time : 28/01/2023 10:59 AM
Print Date & Time : 28/01/2023 11:05 AM

PARAMETER NAME	RESULT VALUE	UNIT	NORMAL VALUES
----------------	--------------	------	---------------

BIOCHEMISTRY

LFT (Liver function Test)

BILIRUBIN TOTAL (serum)	: 2.2	MG/DL	INFANTS : 1.2 - 12.0 ADULT : 0.1 - 1.2
BILIRUBIN DIRECT (serum)	: 1.2	MG/DL	ADULT & INFANTS : 0.0 - 0.4
BILIRUBIN INDIRECT (serum)	: 1	MG/DL	0.0 - 1.0
S.G.O.T (serum)	: 43	IU/L	5 - 40
S.G.P.T (serum)	: 56	IU/L	5 - 40
ALKALINE PHOSPHATASE (serum)	: 73	IU/L	CHILD BELOW 6 YRS : 60 - 321 CHILD : 67 - 382 ADULT : 36 - 113
PROTEINS TOTAL (serum)	: 7.2	GM/DL	6.4 - 8.3
ALBUMIN (serum)	: 4.3	GM/DL	3.5 - 5.7
GLOBULIN (serum)	: 2.90	GM/DL	1.8 - 3.6
A/G RATIO	: 1.48		1:2 - 2:1

END OF REPORT

Technician

Report Type By :- PANDURANG TAMBARE

Dr. POONAM KADAM
MD (Microbiology), Dip.Pathology &
Bacteriology (MMC-2012/03/0668)
Pathologist



Dept. of Pathology

(For Report Purpose Only)



PRN : 114637
Patient Name : Mr. WALUNJKAR VINOD SHRINATH
Age/Sex : 40Yr(s)/Male

Lab No : 14846
Req.No : 14846

Company Name : BANK OF BARODA
Referred By : Dr.HOSPITAL PATIENT

Collection Date & Time : 28/01/2023 08:39 AM
Reporting Date & Time : 28/01/2023 10:59 AM
Print Date & Time : 28/01/2023 11:05 AM

PARAMETER NAME	RESULT VALUE	UNIT	NORMAL VALUES
----------------	--------------	------	---------------

BIOCHEMISTRY

LIPID PROFILE

CHOLESTEROL (serum)	: 99	MG/DL	Male : 120 - 240 Female : 110 - 230
TRIGLYCERIDE (serum)	: 120	MG/DL	0 - 150
HDL (serum)	: 28	MG/DL	Male : 42 - 79.5 Female : 42 - 79.5
LDL (serum)	: 47	MG/DL	0 - 130
VLDL (serum)	: 24	MG/DL	5 - 51
CHOLESTROL/HDL RATIO	: 3.54		Male : 1.0 - 5.0 Female : 1.0 - 4.5
LDL/HDL RATIO	: 1.68		Male : <= 3.6 Female : <=3.2

NCEP Guidelines

	Desirable	Borderline	Undesirable
Total Cholesterol (mg/dl)	Below 200	200-240	Above 240
HDL Cholesterol (mg/dl)	Above 60	40-59	Below 40
Triglycerides (mg/dl)	Below 150	150-499	Above 500
LDL Cholesterol (mg/dl)	Below 130	130-160	Above 160

Suggested to repeat lipid profile with low fat diet for 2-3 days prior to day of test and abstinence from alcoholic beverages if applicable.
Cholesterol & Triglycerides reprocessed , & confirmed.

END OF REPORT

Technician

Report Type By :- PANDURANG TAMBARE

Dr. POONAM KADAM
MD (Microbiology), Dip.Pathology &
Bacteriology (MMC-2012/03/0668)
Pathologist



Dept. of Pathology
(For Report Purpose Only)



PRN : 114637
Patient Name : Mr. WALUNJKAR VINOD SHRINATH
Age/Sex : 40Yr(s)/Male

Lab No : 14846
Req.No : 14846

Company Name : BANK OF BARODA
Referred By : Dr.HOSPITAL PATIENT

Collection Date & Time : 28/01/2023 09:34 AM
Reporting Date & Time : 28/01/2023 10:59 AM
Print Date & Time : 28/01/2023 11:05 AM

PARAMETER NAME	RESULT VALUE	UNIT	NORMAL VALUES
----------------	--------------	------	---------------

BIOCHEMISTRY

HbA1C (HPLC Method)

Glycated Haemoglobin (HbA1C), by HPLC	: 5.2	%	4.5 - 6.5
Estimated Average Glucose (eAG)	: 103.3	mg/dL	

Interpretation :

HbA1C level reflects the mean glucose concentration over previous 8-12 weeks and provides better indication of long term glycemic control.

For diagnosis of Diabetes Mellitus (>= 18 yrs of age) :

5.7 % - 6.4 % : Increased risk for developing diabetes.

>= 6.5 % : Diabetes

Therapeutic goals for glycemic control :

Adults : < 7%

Toddlers and Preschoolers : < 8.5% (but > 7.5 %)

School age (6-12 yrs) : < 8%

Adolescents and young adults (13 - 19 yrs) : < 7.5 %

The A1c target should be individualized based on numerous factors, such as age, life expectancy, comorbid conditions, duration of diabetes, risk of hypoglycemia or adverse consequences from hypoglycemia, patient motivation and adherence.

Levels of HbA1C may be low as result of shortened RBC life span in case of hemolytic anemia.

Increased HbA1C values may be found in patients with polycythemia or post splenectomy patients.

In patients with Homozygous forms of rare variant Hb(CC,SS,EE,SC), HbA1c cannot be quantitated as there is no HbA. In such circumstances glycemic control needs to be monitored using alternative methods like plasma glucose levels or serum Fructosamine.

Estimated Average Glucose (eAG) :

1. eAG is an estimated average of blood glucose level over previous 8-12 weeks.

2. HbA1C and eAG have a linear relationship.

3. The eAG is not a substitute for fasting and post prandial blood sugar measurements as prescribed by your physician or home blood glucose monitoring.

Ref : American Diabetes Association (Standards of Medical Care in Diabetes - 2022)

END OF REPORT

Technician

Report Type By :- PANDURANG TAMBARE

Dr. POONAM KADAM
MD (Microbiology), Dip.Pathology &
Bacteriology (MMC-2012/03/0668)
Pathologist



Dept. of Pathology

(For Report Purpose Only)



PRN : 114637
 Patient Name : Mr. WALUNJKAR VINOD SHRINATH
 Age/Sex : 40Yr(s)/Male
 Company Name : BANK OF BARODA
 Referred By : Dr.HOSPITAL PATIENT

Lab No : 14846
 Req.No : 14846

Collection Date & Time : 28/01/2023 08:39 AM
 Reporting Date & Time : 28/01/2023 10:59 AM
 Print Date & Time : 28/01/2023 11:06 AM

PARAMETER NAME	RESULT VALUE	UNIT	NORMAL VALUES
----------------	--------------	------	---------------

ENDOCRINOLOGY

TFT (THYROID FUNCTION TEST)

T3-Total (Tri iodothyronine)	: 1.08	ng/mL	0.970 - 1.69
T4 - Total (Thyroxin)	: 7.72	µg/dL	5.53 - 11.0
Thyroid Stimulating Hormones (Ultra TSH)	: 2.72	µIU/mL	0.465 - 4.68

NOTE:-

Three common ways in which there may be inadequate amounts of the thyroid hormone for normal metabolism. Primary hypothyroidism, in which there is a raised TSH & a low T3. This is due to failure of the thyroid gland, possibly due to autoantibody disease, possibly due to toxic stress or possibly due to iodine deficiency. The second, the most common cause of thyroid failure, occurs at the pituitary level. In this condition there is inadequate thyroid stimulating hormone (TSH) produced from the pituitary and so one tends to see low or normal TSH, low T4s and variable T3s. This condition is most common in many patients with chronic fatigue syndrome, where there is a general suppression of the hypothalamic-pituitary-adrenal axis. The third type of under-functioning is due to poor conversion of there are normal or possibly slightly raised levels of TSH, normal levels of T4 but low levels of thyroid problem routinely TSH, a Free T4 and a Free T3 are also advisable. Any patients who are taking T3 as part of their thyroid supplement need have their T3 levels monitored as well as T4. T3 is much more quickly metabolized than T4 and blood tests should be done between 4-6 hours after their morning dose.

The Guideline for pregnancy reference ranges for total T3, T4, Ultra TSH Level in pregnancy

	Total T3	Total T4	Ultra TSH
First Trimester	0.86 - 1.87	6.60 - 12.4	0.30 - 4.50
2 nd Trimester	1.0 - 2.60	6.60 - 15.5	0.50 - 4.60
3 rd Trimester	1.0 - 2.60	6.60 - 15.5	0.80 - 5.20

The guidelines for age related reference ranges for T3,T4,& Ultra TSH

	Total T3	Total T4	Ultra TSH
Cord Blood	0.30 - 0.70	1-3 day 8.2-19.9	Birth- 4 day: 1.0-38.9
New Born	0.75 - 2.60	1 Week 6.0-15.9	2-20 Week : 1.7-9.1
1-5 Years	1.0-2.60	1-12 Months 6.8 - 14.9	20 Week- 20 years 0.7 - 6.4
5-10 Years	0.90 - 2.40	1-3 Years 6.8-13.5	
10-15 Years	0.80 - 2.10	3-10 Years 5.5-12.8	

END OF REPORT

Technician

Report Type By :- PANDURANG TAMBARE

Dr. POONAM KADAM
 MD (Microbiology), Dip.Pathology &
 Bacteriology (MMC-2012/03/0668)
 Pathologist



Dept. of Pathology

(For Report Purpose Only)



PRN : 114637
 Patient Name : Mr. WALUNJKAR VINOD SHRINATH
 Age/Sex : 40Yr(s)/Male

Lab No : 14846
 Req.No : 14846

Company Name : BANK OF BARODA
 Referred By : Dr.HOSPITAL PATIENT

Collection Date & Time : 28/01/2023 08:39 AM
 Reporting Date & Time : 28/01/2023 01:17 PM
 Print Date & Time : 28/01/2023 01:19 PM

PARAMETER NAME	RESULT VALUE	UNIT	NORMAL VALUES
----------------	--------------	------	---------------

CLINICAL PATHOLOGY

URINE ROUTINE

PHYSICAL EXAMINATION

QUANTITY : 25 ML
 COLOUR : YELLOW
 APPEARANCE : SLIGHTLY HAZY
 REACTION : ACIDIC
 SPECIFIC GRAVITY : 1.020

CHEMICAL EXAMINATION

PROTEIN : ABSENT
 SUGAR : ABSENT
 KETONES : ABSENT
 BILE SALTS : ABSENT
 BILE PIGMENTS : ABSENT
 UROBILINOGEN : NORMAL

MICROSCOPIC EXAMINATION

PUS CELLS : 0-1 /hpf
 RBC CELLS : ABSENT / hpf
 EPITHELIAL CELLS : 0-1 /hpf
 CASTS : ABSENT /hpf
 CRYSTALS : ABSENT
 OTHER FINDINGS : ABSENT
 BACTERIA : ABSENT

END OF REPORT

Technician *ml*

Report Type By :- PANDURANG TAMBARE

Poonam
 Dr. POONAM KADAM
 MD (Microbiology), Dip.Pathology &
 Bacteriology (MMC-2012/03/0668)
 Pathologist



2D ECHO / COLOUR DOPPLER

NAME : MR. VINOD WALUNJKAR
REF BY : DR. HOSPITAL PATIENT

40yrs/M

OPD
28-Jan-23

M - Mode values

Doppler Values

AORTIC ROOT (mm)	26	PULMONARY VEL (m/sec)	
LEFT ATRIUM (mm)	37	PG (mmHg)	
RV (mm)		AORTIC VEL (m/sec)	1.1
LVID - D (mm)	46	PG (mmHg)	5
LVID - S (mm)	26	MITRAL E VEL (m/sec)	0.6
IVS - D (mm)	10	A VEL (m/sec)	0.7
LVPW -D (mm)	10	TRICUSPID VEL. (m/sec)	
EJECTION FRACTION (%)	60%	PG (mmHg)	

REPORT

Normal LV size & wall thickness.
No regional wall motion abnormality
Normal LV systolic function , LVEF 60%
Normal sized cardiac chambers.

Pliable mitral valve., no Mitral regurgitation.
Altered mitral diastolic flows.

Trileaflet aortic valve. No aortic stenosis / regurgitation.

Normal Tricuspid & pulmonary valve
Trivial tricuspid regurgitation ,
PA pressure = 20 mmHg - normal (ENTRY LEVEL)

Intact IAS & IVS
No PDA, coarctation of aorta.
No clots , vegetations , pericardial effusion noted.

IMPRESSION :

No regional wall motion abnormality.
Normal LV systolic function , LVEF 60%
Grade I diastolic dysfunction.
Normal PA pressure.

DR. RAJDATT DEORE
MD,DM-CARDIOLOGIST
MMC 2005/03/1520

(NORMAL 2D-ECHO & COLOR DOPPLER DOESN'T RULE OUT ISCHAEMIC HEART DISEASE)

WALUNJKAR, VINOD
 Patient ID 11720
 28.01.2023
 10:26:22

Male
 40yrs
 Meds:

Test Reason: Screening for CAD
 Medical History: NO HISTORY.

Ref. MD: Ordering MD:

Technician: RUPALI Test Type: Treadmill Stress Test
 Comment:

Tabular Summary

LOREA HEALTHCARE PVT LTD

BRUCE: Total Exercise Time 07:53
 Max HR: 160 bpm 88% of max predicted 180 bpm HR at rest: 90
 Max BP: 140/90 mmHg BP at rest: 120/85 Max RPP: 20385 mmHg*bpm
 Maximum Workload: 10.10 METS
 Max. ST: -0.16 mV, 0.00 mV/s in V5; EXERCISE STAGE 3 06:59
 Arrhythmia: A:26, PVC:2, PSVC:3
 ST/HR index: 2.70 μ V/bpm

Reasons for Termination: Fatigue

Summary: Resting ECG: normal. Functional Capacity: normal. HR Response to Exercise: appropriate. BP Response to Exercise: normal resting BP - appropriate response. Chest Pain: none. Arrhythmias: none. ST Changes: none. Overall impression: Normal stress test.

Conclusion: GOOD EFFORT TOLERANCE

ACHIEVED 88 % THR ON RX.

NORMAL BP RESPONSE

NO SIGNIFICANT ST-T CHANGES NOTED FOR THE GIVEN WORKLOAD

STRESS TEST IS NEGATIVE FOR INDUCIBLE ISCHEMIA

DR. RAJDAAT DEORE
 MD,DM-CARDIOLOGIST
 MMC 2005/03/1520

Phase Name	Stage Name	Time in Stage	Speed (mph)	Grade (%)	Workload (METS)	HR (bpm)	BP (mmHg)	RPP (mmHg*bpm)	VE (/min)	ST Level (V5 mV)	Comment
PRETEST	SUPINE	00:12	0.00	0.00	1.0	88	120/85	10560	0	0.01	
	STANDING	00:22	0.00	0.00	1.0	90			0	0.01	
	HYPERT	00:42	0.50	6.00	1.2	105	120/85	12200	0	0.01	
	STAGE 1	05:56	1.70	10.00	4.6	125	130/85	17240	0	-0.02	
	STAGE 2	03:00	2.50	12.00	7.0	159	125/85	17375	0	-0.11	
	STAGE 3	01:54	3.40	14.00	10.1	155	135/90	20925	0	-0.14	
	RECOVERY	03:00	0.00	0.00	1.0	110	140/90	15400	0	-0.06	

Linked Medians

WALUNJKAR, VINOD

Patient ID 11720

28.01.2023

10:38:20

BRUCE
0.0 mph
0.0 %

RECOVERY

#1
02:50

108 bpm
140/90 mmHg

Lead
ST Level (mV)
ST Slope (mV/s)

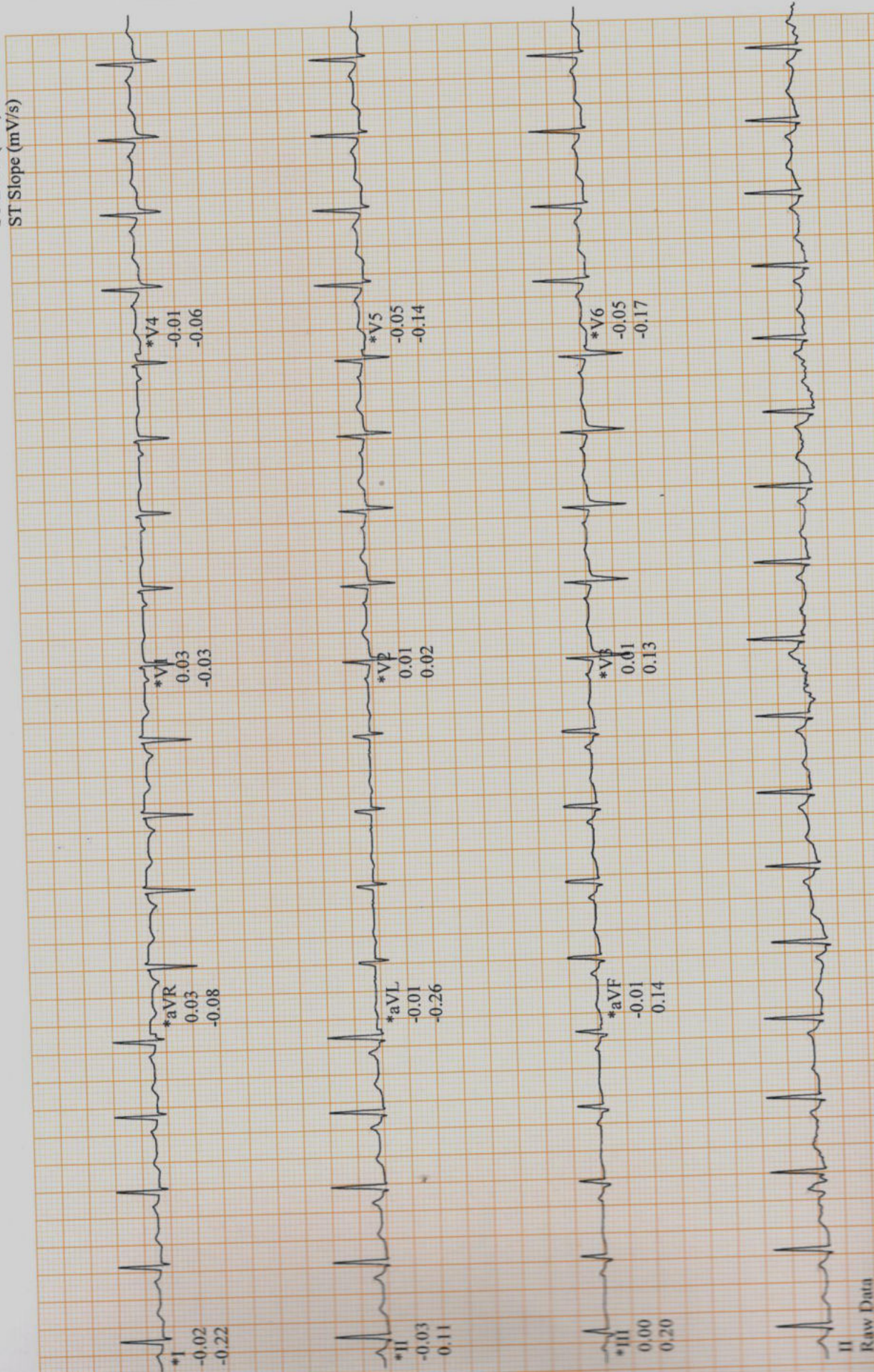

II
Raw Data

*Computer Synthesized Rhythms