



**Department of X-Ray**

**Patient Details** : Ms. NIBEDITA DASH | Female | 48Yr 2Mth 28Days  
**UHID** : ODB1.0000779590      **Patient Location:** AHC  
**Patient Identifier:** ODB1AH99794        
**DRN** : 123018413      **Completed on :** 20-MAY-2023 13:19  
**Ref Doctor** : Dr. Ipsita Mohanty

**X-RAY CHEST PA**

**REPORT**

Trachea & mediastinum are central in position.

Both Costophrenic angles are clear.

Hila are normal in size and position.

Lung fields show normal parenchymal features.

Cardiac size and shape are within normal limits.

Bony thoracic cage is normal.

**IMPRESSION**

No significant abnormality detected.

--- END OF THE REPORT ---

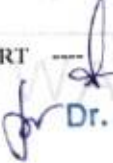
  
Dr. Ashok Kumar Panda  
19704/OR/2014

**Apollo Hospitals Enterprise Limited**

**Registered Office :** No. 19 Bishop Gardens, Raja Annamalaipuram,  
Chennai - 600 028, Corporate Identity Number (CIN) : L85110TN1979PLC008035

**Bhubaneswar Office :** Plot No. 251, Sainik School Road, Unit-15,  
Bhubaneswar - 751 005, Tel:+91 674 6661016 / 6661066, Fax:+91 674 6660408  
E-mail : apollo\_bbsr@apollohospitals.com, Web: www.apollohospitals.com



DATE -20<sup>TH</sup> MAY 2023

The Apollo Hospital,

251 , sainik school

Bhubaneswar , Odisha

**TO WHOMSOEVER IT MAY CONCERN**

This is to certify that Mr/Mrs NIBEDITA DASH , Age 48  
years Female , UHID NO -- ODB1.0000779590

Has come for annual health check up . She is clinically stable . She is fit for .

Dr Ipsita Mohanty

Medical officer incharge

AHC

A handwritten signature in blue ink, followed by a circular stamp. The stamp contains the text 'UHID NO: ODB1.0000779590' and '2023/05/20'.

**APOLLO HOSPITALS  
BHUBANESWAR**

**Apollo Hospitals Enterprise Limited**

Registered Office : No. 19 Bishop Gardens, Raja Annamalaipuram,  
Chennai - 600 028, Corporate Identity Number (CIN) : L85110TN1979PLC008035

Bhubaneswar Office : Plot No. 251, Sainik School Road, Unit-15,  
Bhubaneswar - 751 005, Tel:+91 674 6661016 / 6661066, Fax:+91 674 6660408  
E-mail : apollo\_bbsr@apollohospitals.com, Web: www.apollohospitals.com



**IMPRESSION**

MULTIPLE SMALL CYST B/L BREASE

BULKY UTERUS , EKT , MILD EUSIMPHILIA

LDL HIGH

**RECOMMENDATION**

LOW FAT , LOW CALORIE DIET , HIGH FIBRE DIET

REGULAR WALKING 30 MINUTES

Regular blood pressure monitoring advice

REPEAT URIC ACID , LIPID PROFILE , LFT , FBS , PPBS , HbA1C TEST ADVICE AFTER 2 MONTHS

EXTRA TEST ; T3,T4,TSH VIT D TOTAL , VIT B12 TEST ADVICE

**MEDICATION**

ROSUVAS 5 ONE TAB AFTER DINNER 90 DAYS

**GYNAECOLOGY OPINION**

**SURGERY OPINION**

*Rheumatology*

DR IPSITA MOHANTY

MBBS, PGDGM [GERIATRIC MEDICINE] , CCEBDM [DIABETES]

INCHARGE PREVENTIVE MEDICINE

Dr. Ipsita Mohanty  
15893/OR/2000



### Radiology

**Patient Details** : Ms. NIBEDITA DASH | Female | 48Yr 2Mth 28Days  
**UHID** : ODB1.0000779590 **Patient Location:** AHC  
**Patient Identifier:** ODB1AH99794   
**DRN** : 223011933 **Completed on :** 20-MAY-2023 10:41  
**Ref Doctor** : Dr. Ipsita Mohanty

### ULTRASOUND - WHOLE ABDOMEN

#### REPORT

**LIVER** : Normal in size (138 mm). Echotexture is uniform and normal. No I.H.B.D./ focal lesions.

**PORTAL VEIN** : Normal in caliber.

**GALL BLADDER** : Partially contracted - post prandial status.

**COMMON BILE DUCT** : Normal in caliber.

**PANCREAS** : Normal in size and echotexture.

**AORTA, IVC and para aortic areas** are normal.

**SPLEEN** : Normal in size (113 mm) and echotexture.

**KIDNEYS** : Both kidneys are normal in site, size and echotexture. No evidence of calculi/ hydronephrosis.

Right kidney measures : 107 x 45 mm.

Left kidney measures : 94 x 48 mm.

**URINARY BLADDER** : Well distended with normal walls. No evidence of calculi/ growth/ diverticula.

**UTERUS** : Measures ~ 110 x 61 x 46 mm, bulky in size and normal echotexture.  
Endometrial thickness is normal (11 mm).

**OVARIES** : Normal in size and echotexture.

**Apollo Hospitals Enterprise Limited**

**Registered Office :** No. 19 Bishop Gardens, Raja Annamalaipuram  
Chennai - 600 028, Corporate Identity Number (CIN): L85110TN1979PLC008035

**Bhubaneswar Office :** Plot No. 251, Sainik School Road Unit-15  
Bhubaneswar - 751 005, Tel: +91 674 6661016 / 6661066, Fax: +91 674 6660408  
E-mail : apollo\_bbsr@apollohospitals.com, Web: www.apollohospitals.com



Ms. NIBEDITA DASH

ODB1.0000779590

BHUBANESWAR  
ODB1AH99794

**ULTRASOUND - WHOLE ABDOMEN**

Right ovary measures : 20 x 18 mm.

Left ovary measures : 24 x 15 mm.

OTHERS : No evidence of any free fluid in peritoneal cavity.

**IMPRESSION**

Bulky uterus.

--- END OF THE REPORT ---

Dr Keshaba Panigrahy

Jr Consultant (Radiology)

  
Dr. Ashok Kumar Panda  
19704/OR/2014

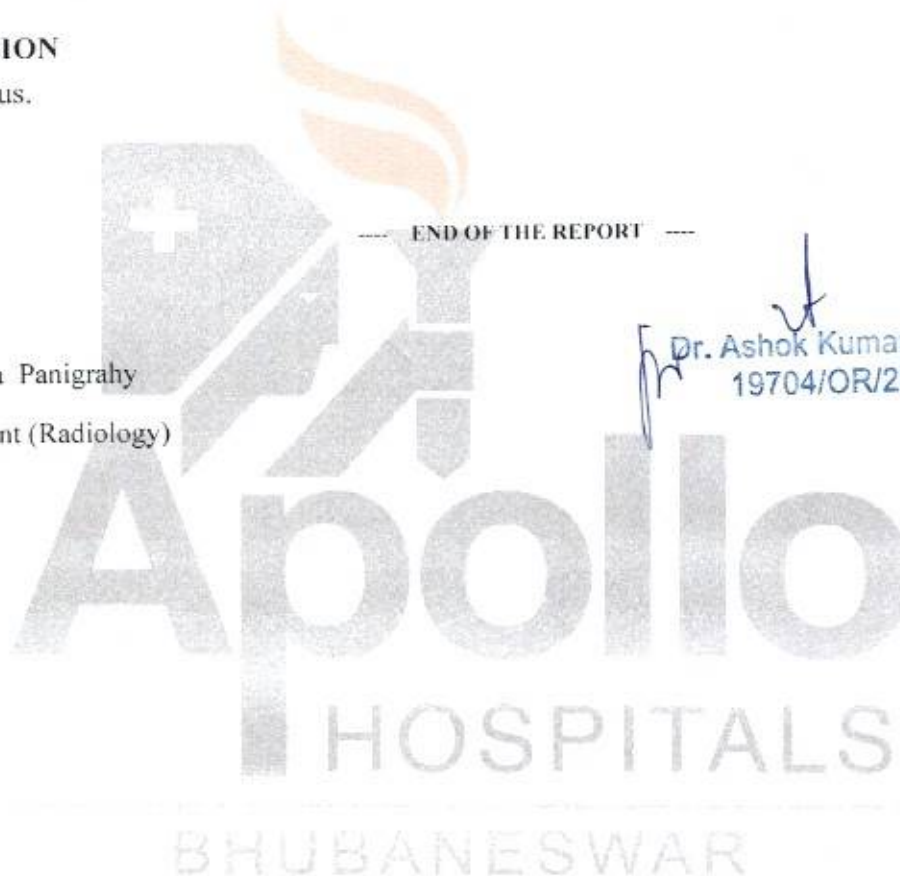



**Radiology**

BHUBANESWAR

**Patient Details** : Ms. NIBEDITA DASH | Female | 48Yr 2Mth 28Days  
**UHID** : ODB1.0000779590      **Patient Location:** AHC  
**Patient Identifier:** ODB1AH99794        
**DRN** : 223011932      **Completed on :** 20-MAY-2023 11:27  
**Ref Doctor** : Dr. Ipsita Mohanty

**ULTRASOUND BREAST**

**REPORT**

High resolution ultrasound screening of both breasts were performed. Both sides axial, radial and sagittal scans done.

Skin, areola, nipple and subcutaneous fat are normal.

Multiple small cysts seen in both breasts, largest measuring 9 x 7 mms in left breast at 2-3 O'clock position.

Normal fibroglandular architecture seen.

No evidence of any obvious focal solid lesions on either side.

Bilateral axillary areas appears normal.

No significant axillary lymphadenopathy.

**IMPRESSION**

Multiple small cysts in both breasts - BIRADS II.

--- END OF THE REPORT ---

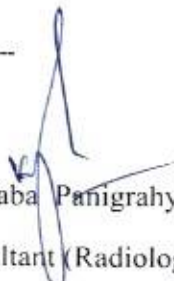
  
Dr Keshaba Panigrahy  
Jr Consultant (Radiology)

GE MAC1200 ST Female DASH, MRS NIBEDITA , APPOLO HOSPITAL BHUBANESWAR

HR 66bpm

Measurement Results:

QRS : 90 ms  
 QT/QTcB : 404 / 426 ms  
 PR : 170 ms  
 P : 134 ms  
 RR/PP : 898 / 895 ms  
 P/QRS/T : 75/ 65/ 30 degrees  
 QTd/QTc8D : 20 / 21 ms  
 Sokolow : 1.7 mV  
 NK : 9

Interpretation:

normal ECG

48 YRS MAY 20 2023  
 3000779590 ODBIAH99794  
 NIBEDITA DASH  
 BIOCHE-CHOL  
 SIN.15198577

Unconfirmed report.

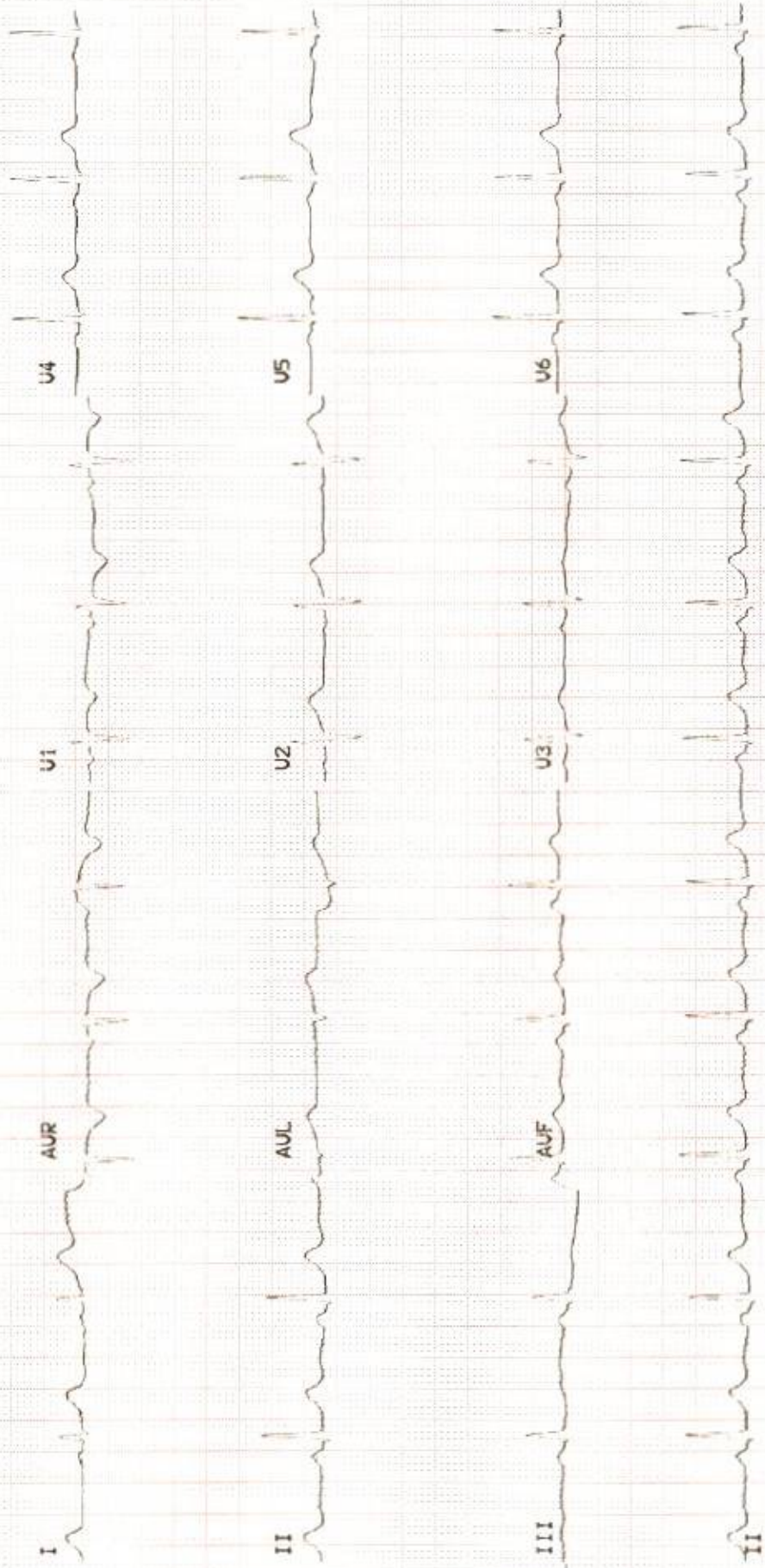

Name: DASH, MRS NIBEDITA      Age: 48      Sex: Female      Date: 20/05/2023  
 Patient Id: 99794

**ECHO REPORT**

<b>2D &amp; M-MODE MEASUREMENTS</b>		<b>2D &amp; M-MODE CALCULATIONS</b>	
Ao Diam	2.3 cm	LA/Ao	1.52
LA Diam	3.6 cm	EDV(Teich)	73 ml
AV Cusp	1.7 cm	ESV(Teich)	26 ml
IVSD	1.0 cm	EF(Teich)	64 %
LVIDd	4.1 cm	%FS	35 %
LVPWd	1.1 cm	SV(Teich)	47 ml
IVSs	1.2 cm	Lvd Mass	156.34 g
LVIDs	2.7 cm		
LVPWs	1.5 cm		
MV E Vel	1.02 m/s	AV Vmax	1.41 m/s
MV Dec Slope	279 ms	AV maxPG	7.99 mmHg
MV A Vel	0.57 m/s		
MV E/A Ratio	1.78		
TR Vmax	1.68 m/s	PV Vmax	0.89 m/s
TR maxPG	11.30 mmHg	PV maxPG	3.16 mmHg

**IMPRESSION:**  
 NORMAL CHAMBERS AND VALVES  
 NO RWMA  
 NORMAL LV FUNCTION  
 NO MR/TR/AR/PR  
 NO PE/CLOT/VEG

**ECHO CARDIOGRAPHER**  
 DR B DIKSHIT / DR SANGHAMITRA







Name : Ms. NIBEDITA DASH Age : 48Yr 2Mth 28Days Gender : Female

UHID : ODB1.0000779590  
 SIN \ LRN : 15198577 \ 15198573 \ 15198578 \ 2210507  
 Specimen : Serum  
 Ref Doctor : Dr. Ipsita Mohanty

**LABORATORY REPORT**



Collected on : 20-MAY-2023 08:24:21 AM Received on : 20-MAY-2023 09:11:12 AM Reported on : 20-MAY-2023 10:26:09 AM

**ARCOFEMI - MEDIWHEEL - FULL BODY ANNUAL PLUS CHECK ADVANCED - FEMALE - 2D ECHO - PAN INDIA - FY2324**

TEST NAME	RESULT	BIOLOGICAL REFERENCE INTERVALS	UNITS
GLUCOSE - SERUM / PLASMA (FASTING) (Hexokinase)	99	Non-Diabetic: <=100 Impaired: upto125 Diabetic: >=126	mg/dL
ALT(SGPT) - SERUM / PLASMA (UV,Using Pyridoxal Phosphate:IFCC)	22 *	Healthy Adults:30 - 65	U/L
ALBUMIN - SERUM (Bromocresol Purple Dye)	4.1	Healthy Adults:3.5-5.0	g/dL
GLOBULIN - SERUM:(Calculated)	3.7 *	Healthy Adults:1.8 - 3.6	g/dL
ALBUMIN:GLOBULIN - SERUM(RATIO) (Calculated)	1.1	Healthy Adults:1.1 - 1.8	
ALKALINE PHOSPHATASE - SERUM/PLASMA (Enzymatic-AMP Buffer)	68	Healthy Adults:50 - 136	U/L
AST (SGOT) - SERUM (Using Pyridoxal Phosphate:IFCC)	19	Healthy Adults:15 - 37	U/L
BILIRUBIN, TOTAL - SERUM (Modified Dumas Ref. method/Jendrassik & Grof.)	0.5	Healthy Adults:<=1.0	mg/dL
CHOLESTEROL - SERUM / PLASMA (Cholesterol Oxidase / Esterase)	197	Desirable:<200 Borderline:200 - 240 High Risk:>=240	mg/dL
CREATININE - SERUM / PLASMA (Enzymatic Method)	0.73	Healthy Women: 0.60 - 1.0	mg/dL



Name : Ms. NIBEDITA DASH Age : 48Yr 2Mth 28Days Gender: Female

UHD : ODB1.0000779590 WBNo/RefNo : AHC

SIN \ LRN : 15198577 \ 15198573 \ 15198578 \ 2210507

Specimen : Serum

Ref Doctor : Dr. Ipsita Mohanty

**LABORATORY REPORT**



Collected on : 20-MAY-2023 08:24:21 AM Received on : 20-MAY-2023 09:11:12 AM Reported on : 20-MAY-2023 10:26:09 AM

GGTP: GAMMA GLUTAMYL TRANSPEPTIDASE - SERUM	17	Healthy Women: 5 - 55	U/L
(L-gamma-glutamyl-3-carboxy-4-nitranilide)			
HDL CHOLESTEROL - SERUM / PLASMA	42	Low: <40	mg/dL
(Direct Measurement)		High: >=60	
TOTAL CHOLESTEROL/HDL CHOLESTEROL RATIO(Calculated)	4.7 *	Desirable :< 4.5	
LDL CHOLESTEROL - SERUM / PLASMA (DIRECT LDL)	133 *	Optimal:<100	mg/dL
(Direct Measurement)		Near Optimal:100-129	
		Borderline High:130-159	
		High:160-189	
		Very High:>=190	
POTASSIUM - SERUM / PLASMA	4.2	Healthy Adults: 3.5 - 5.1	mmol/L
(Indirect ISE)			
PROTEIN, TOTAL - SERUM / PLASMA	7.8	Healthy Adults:6.4 - 8.2	g/dL
(Modified Biuret)			
SODIUM - SERUM / PLASMA	139	Healthy Adults:136-145	mmol/L
(Indirect ISE)			
TRIGLYCERIDES - SERUM	138	Normal: <150	mg/dL
(Enzymatic Method)		Borderline High:150-199	
		High: 200-499	
		Very High: >=500	
UREA - SERUM / PLASMA	14 *	Healthy Adults:15 - 38	mg/dL
(Urease-GLDH,Enzymatic)			
UREA NITROGEN SERUM/PLASMA:(Calculated)	7	Healthy Adults:7 - 18	mg/dL



Name : **Ms. NIBEDITA DASH** Age : **48Yr 2Mth 28Days** Gender : **Female**

**LABORATORY REPORT**

UHID : ODB1.0000779590  
 SIN \ LRN : 15198577 \ 15198573 \ 15198578 \ 2210507  
 Specimen : Serum  
 Ref Doctor : Dr. Ipsita Mohanty



Collected on : 20-MAY-2023 08:24:21 AM Received on : 20-MAY-2023 09:11:12 AM Reported on : 20-MAY-2023 10:26:09 AM

**VLDL CHOLESTEROL - SERUM §**

(Calculated Measurement)

**VLDL CHOLESTEROL - SERUM - CALCULATED** **22** Normal: <30 mg/dL

**BILIRUBIN CONJUGATED (DIRECT) - SERUM** **0.1** Healthy Adults: 0.0-0.3 mg/dL

(Modified Doumas Ref. method/Jendrassik & Grof.)

**BILIRUBIN UNCONJUGATED - SERUM (Calculated)** **0.4** Healthy Adults: 0.0 - 0.7 mg/dL

**TOTAL T3: TRI IODOTHYRONINE - SERUM/PLASMA**

(Chemiluminescence)

**TOTAL T3: TRI IODOTHYRONINE - SERUM** **116** Healthy Adults: 82 - 179 ng/dL

Pregnant Women:  
 1st Trimester: 121-308  
 2nd & 3rd Trimesters: 152-362

**TOTAL T4: THYROXINE - SERUM/PLASMA**

(Chemiluminescence)

**TOTAL T4: THYROXINE - SERUM** **11.2** Healthy Adults: 4.82-15.65 µg/dL

**TSH: THYROID STIMULATING HORMONE - SERUM /PLASMA**

(Chemiluminescence)

**TSH: THYROID STIMULATING HORMONE - SERUM** **1.72** Healthy Adults- 0.38-5.33 uIU/mL

Pregnant women:  
 1st Trimester: 0.05-3.70  
 2nd Trimester: 0.31-4.35  
 3rd Trimester: 0.41-5.18

TOUCHING LIVES



Name : Ms. NIBEDITA DASH Age : 48Yr 2Mth 28Days Gender : Female

UHID : ODB1.0000779590 WBNo/RefNo : AHC

SIN \ LRN : 15198577 \ 15198573 \ 15198578 \ 2210507

Specimen : Serum

Ref Doctor : Dr. Ipsita Mohanty



Collected on : 20-MAY-2023 08:24:21 AM Received on : 20-MAY-2023 09:11:12 AM Reported on : 20-MAY-2023 10:26:09 AM

Report Status: Final

KINDLY CORRELATE RESULTS WITH CLINICAL FINDINGS.

\* END OF REPORT \*



CHECKED BY 109518  
109518

Printed On : 20-MAY-2023 12:58:09 PM

Dr Nihar Ranjan Dash

MD Biochemistry



Name : Ms. NIBEDITA DASH Gender : Female

UHID : ODB1.0000779590  
 SIN \ LRN : 15198574 \ 2210507  
 Specimen : Whole blood  
 Ref Doctor : Dr. Ipsita Mohanty

**LABORATORY REPORT**



Collected on : 20-MAY-2023 08:24:21 AM Received on : 20-MAY-2023 09:12:51 AM Reported on : 20-MAY-2023 10:24:30 AM

**ARCOFEMI - MEDIWHEEL - FULL BODY ANNUAL PLUS CHECK ADVANCED - FEMALE - 2D ECHO - PAN INDIA - FY2324**

TEST NAME	RESULT	BIOLOGICAL REFERENCE INTERVALS	UNITS
GLYCOSYLATED HEMOGLOBIN (HbA1C) - WHOLE BLOOD (Ion Exchange High Performance Liquid Chromatography)	5.7	HbA1C Degree of Control <6.0 Non-diabetic level <7.0 Goal* >8.0 Action Suggested**	%
Mean Plasma Glucose (MPG) Estimate:	125.62		mg/dL

Report Status: Final  
 KINDLY CORRELATE RESULTS WITH CLINICAL FINDINGS.

\* END OF REPORT \*

CHECKED BY 109518  
 109518

Printed On : 20-MAY-2023 12:58:50 PM

Dr Nihar Ranjan Dash  
 MD Biochemistry



Name : Ms. NIBEDITA DASH

UNID : ODB1.0000779590

SIN \LRN : 15198571 \ 2210507

Specimen :

Ref Doctor : Dr. Ipsita Mohanty

**LABORATORY REPORT**

WBNo/RefNo : AHC



Collected on : 20-MAY-2023 08:24:21 AM Received on : 20-MAY-2023 09:19:55 AM Reported on : 20-MAY-2023 11:47:21 AM

ARCOFEMI - MEDIWHEEL - FULL BODY ANNUAL PLUS CHECK ADVANCED - FEMALE - 2D ECHO - PAN INDIA - FY2324

TEST NAME	RESULT	BIOLOGICAL REFERENCE INTERVALS	UNITS
<b>URINE ROUTINE (CUE) : (Automation+Standard Method)</b>			
Specific Gravity	1.005 *	1.016 - 1.026	
Colour:	Pale-Yellow		
Transparency:	Clear		
Reaction:	Acidic		
Glucose:	Nil		
Protein :	Nil		
pH	6.0	4.6 - 8	
Blood::	Negative		
Ketone	Negative		
Bile Pigments:	Negative		
Bile Salts(Hay's Test):	Negative		
Urobilinogen	Normal		
Nitrite	Negative		
<b>DEPOSITS:</b>			
RBC:	Nil		/hpf
WBC/Pus Cells	1-2		/hpf
Tc/Sqc(Transitional/Squamous epithelial cells)	1-2		/hpf



Ms. NIBEDITA DASH

**LABORATORY REPORT**

WBNo/RefNo : AHC

UHID : ODB1.0000779590  
SIN \LRN : 15198571 \ 2210507  
Specimen :  
Ref Doctor : Dr. Ipsita Mohanty



Collected on : 20-MAY-2023 08:24:21 AM Received on : 20-MAY-2023 09:19:55 AM Reported on : 20-MAY-2023 11:47:21 AM

Report Status: Final

KINDLY CORRELATE RESULTS WITH CLINICAL FINDINGS.

\* END OF REPORT \*

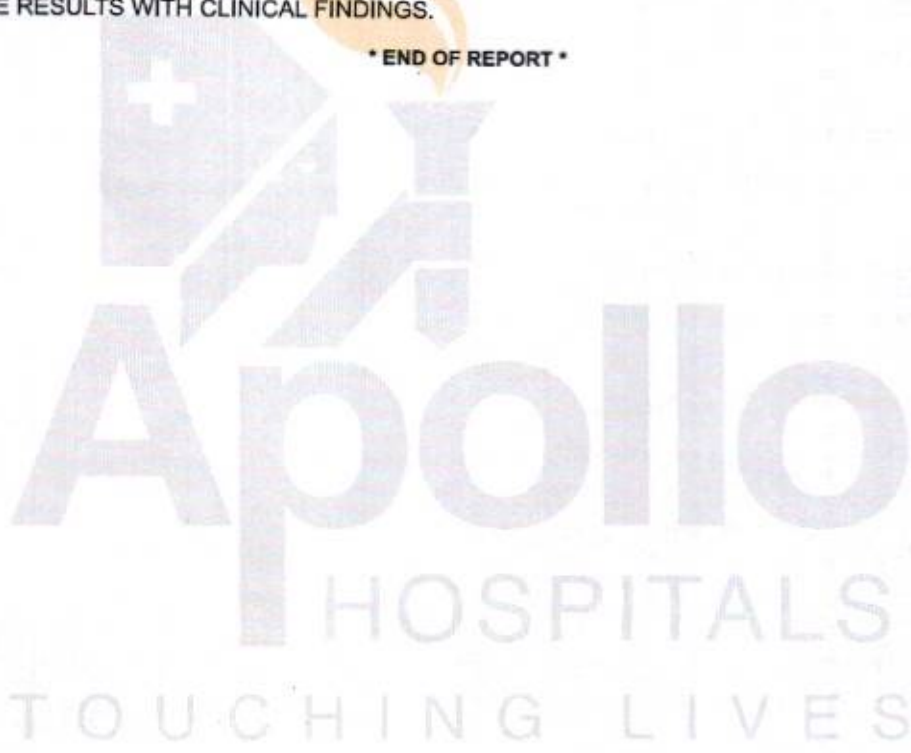

CHECKED BY : 109529  
918003

Printed On : 20-MAY-2023 12:59:06 PM

Dr. Snehalata Jagati  
Junior Consultant





**LABORATORY REPORT**

Name : **Ms. NIBEDITA DASH** Gender : **Female**  
 UNID : **ODB1.0000779590** / **ODB1AH99794** WBN/RefNo : **AHC**  
 SIN /LRN : **15198572 \ 15198575 \ 2210507**  
 Specimen : **Whole Blood ( EDTA )**  
 Ref Doctor : **Dr. Ipsita Mohanty**



Collected on : 20-MAY-2023 08:24:21 AM Received on : 20-MAY-2023 09:19:00 AM Reported on : 20-MAY-2023 01:16:43 PM

**ARCOFEMI - MEDIWHEEL - FULL BODY ANNUAL PLUS CHECK ADVANCED - FEMALE - 2D ECHO - PAN INDIA - FY2324**

TEST NAME	RESULT	BIOLOGICAL REFERENCE INTERVALS	UNITS
<b>BLOOD GROUPING AND TYPING (ABO and Rh)</b>			
ABO Group:	O		
Rh (D) Type:	POSITIVE		
<b>HEMOGRAM(CBC+ESR+PS+RET) : (Automation+Standard Method)</b>			
Hemoglobin	12.0	11 - 15.5	g/dL
Haematocrit	36.8 *	37 - 50	%
RBC COUNT	4.51	3.5 - 5.5	Million/ul
MCV	81.6	76 - 96	fL
MCH	26.6 *	27 - 32	pg
MCHC	32.6	30 - 35	g/dL
RETICULOCYTE COUNT	1.56	0.5 - 2.5	%
TLC Count	8.72	4 - 11	10 <sup>3</sup> /ul
Platelet Count	393	140 - 440	10 <sup>3</sup> /mm <sup>3</sup>
ERYTHROCYTE SEDIMENTATION RATE (ESR)	52 *	0 - 20	mm/1st hr
<b>Differential Count</b>			
Neutrophils	54	40 - 75	%
Lymphocytes	36	20 - 45	%
Eosinophils	07 *	1 - 6	%
Monocytes	03	1 - 10	%
Basophils	00	0 - 1	%
<b>PERIPHERAL SMEAR</b>			
RBC:	Normocytic & normochromic		



Name

Ms. NIBEDITA DASH

UHD

: ODB1.0000779590

SIN /LRN

: 15198572 \ 15198575 \ 2210507

Specimen

: Whole Blood ( EDTA )

Ref Doctor

: Dr. Ipsita Mohanty

**LABORATORY REPORT**

WBNo/RefNo

: AHC



Collected on : 20-MAY-2023 08:24:21 AM

Received on : 20-MAY-2023 09:19:00 AM

Reported on : 20-MAY-2023 01:16:43 PM

WBC:

Mild Eosinophilia

Platelets:

Adequate on the smear

Report Status:Final

KINDLY CORRELATE RESULTS WITH CLINICAL FINDINGS.

\* END OF REPORT \*

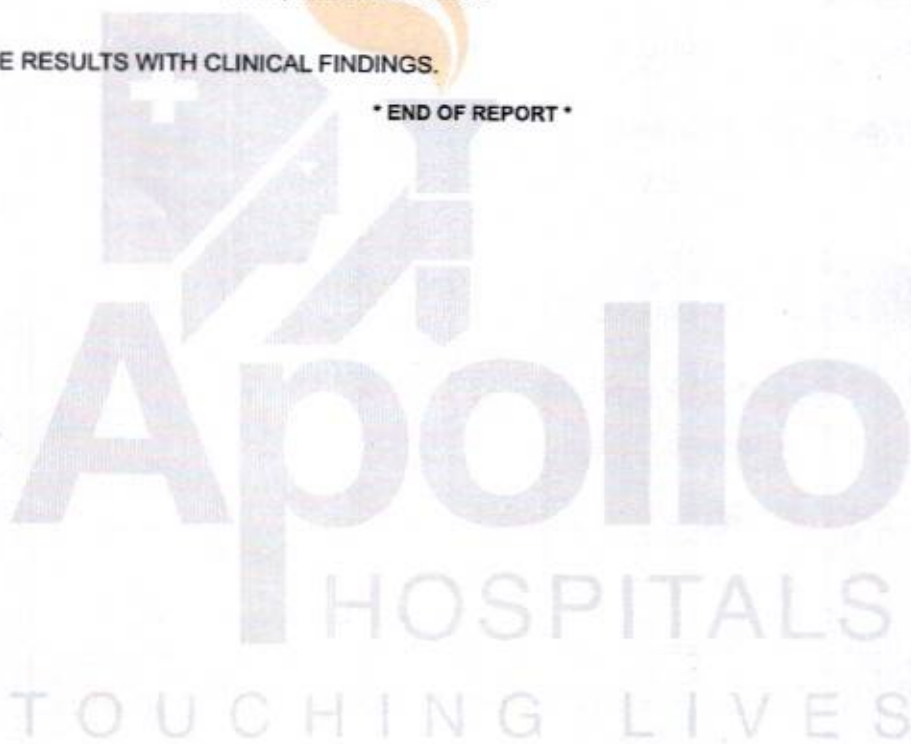

CHECKED BY :

109993

918003

Printed On : 20-MAY-2023 01:45:02 PM

Dr. Snehalata Jagati  
Junior Consultant

OP CONSULTATION REQUEST



Date: 20/5/23

Name: Nibedita Dash Age: 48 Sex: M/F  
Primary Consultant: UHID No.: 779590

Referred to Dr. Speciality: Ophthalm

Reason for Referral

Sub: Blurring of near vision @  
April

VRL 6/6 IN 10  
(49)

△ Presbyopia (CV)

ADDI +1.75 DIA (N6)

slc (R) (L)

Correction free

LXT

Ant  
Segment

F Normal

sl

@ 10 - Near

MLH

Signature:  
Name:  
Date:  
Time:

Dr. C. K. Deepa  
MS, FAEH (IOL & Ant. Seg.)  
Sr. Consultant-Ophthalmology  
Regn.-15101/OR/2009  
Apollo, Bhubaneswar

**Apollo Hospitals Enterprise Limited**

Registered Office : No. 19 Bishop Gardens, Raja Annamalaipuram,  
Chennai - 600 028, Corporate Identity Number (CIN) : L85110TN1979PLC008035

Bhubaneswar Office : Plot No. 251, Sainik School Road, Unit-15,  
Bhubaneswar - 751 005, Tel:+91 674 666104, Fax:+91 674 6660408  
E-mail : apollo\_bbsr@apollohospitals.com, apollo\_bbsr@apollohospitals.com



F 48 YRS MAY 20 2023  
ODBI.0000779590 ODBIAH99794  
NIBEDITA DASH

DEPARTMENT OF MEDICAL HEALTH (

NAME OF THE PATIENT ;;;

... YRS SEX ... DATE

ADDRESS PLOT 251 ,SAINIK SCHOOL ROAD ,UNIT 15 ,Sainik School

BHUBANESWAR 751005

CHIEF COMPLAINT - ANNUAL HEALTH CHECK UP

B/L KNEE JOINT PAIN

PRESENT ILLNESS --- Type II Diabetes Mellitus Diagnosed Nil / Systemic Hypertension Nil / Bronchial Asthma Nil / Coronary Artery Disease Nil / Hypothyroid Disease Nil / CANCER NIL / SNORING YES

PAST ILLNESS ;; NIL , COVID INFECTION ;; TESTED POSITIVE 2023 , HOME ISOLATION , OXYGEN NIL , STEROID NIL , VENTILAT NIL

SURGICAL HISTORY ; NIL SURGERY HISTORY

DRUG ALLERGY --- NIL DRUG ALLERGY HISTORY , REGULAR MEDICATION ; AYURVEDIC MEDICATION FOR KNEE JOINT PAIN MEDICATION

PERSONAL HISTORY -- MARRIED , 2KIDS ADDICTION ;; NIL / PHYSICAL ACTIVITY ;; MODERATE / DIET ; NON VEGETARIAN / COVISHIELD TWO DOSES TAKEN

FAMILY HISTORY ;; FATHER EXPIRED 62 YEARS CARDIA ARREST , MOTHER EXPIRED 65 YEARS DEPRESSION , BROTHER 1 SISTER 3

EYE ;; REFRACTIVE ERROR ENT NORMAL WEIGHT CONSTANT OCCUPATION HOUSEWIFE

PHYSICAL EXAMINATION General PHYSICAL EXAMINATION General

Height (in cms) ; 159 CM Weight (in kg) : 82.6 KG BODY BUILT AVERAGE

Anemia : NO Icterus : NO  
Cyanosis : NO Clubbing : NO  
Oedema : NO Enlarged Glands :

**Cardiovascular System**

Heart Rate (Per) 68 MINUTE/REGULAR B. P. supine (mm of Hg) 130/68 mmHg

Chest shape Symmetrical Heart sounds S1-S2 present  
Murmur Nil Thrills NIL

Respiratory System Rate & Type : 20/MIN Vesicular Breath Sounds :vesicular No added sound

**Abdominal Examination**

Palpable Liver : Normal Palpable Spleen: : Normal Tenderness : NIL

Central Nervous System Cranial Nervous : Normal Sensor System : NORMAL Motor System : Normal

Reflexes Intact

Spine and Extremities;; NORMAL

Psychological Assessment :NORMAL

MUSCULOSKELETAL  
15893/OR/2000