

LETTER OF APPROVAL / RECOMMENDATION

To,

The Coordinator,
Mediwheel (Arcofemi Healthcare Limited)
Helpline number: 011- 41195959

Dear Sir / Madam,

Sub: Annual Health Checkup for the employees of Bank of Baroda

This is to inform you that the following employee wishes to avail the facility of Cashless Annual Health Checkup provided by you in terms of our agreement.

PARTICULARS	EMPLOYEE DETAILS
NAME	MR. SONI ANKIT
EC NO.	175147
DESIGNATION	SINGLE WINDOW OPERATOR A
PLACE OF WORK	ANORA KALA,GOEL INSTITUTE OF T
BIRTHDATE	21-05-1991
PROPOSED DATE OF HEALTH CHECKUP	20-03-2022
BOOKING REFERENCE NO.	21M175147100015124E

This letter of approval / recommendation is valid if submitted along with copy of the Bank of Baroda employee id card. This approval is valid from **11-03-2022** till **31-03-2022** The list of medical tests to be conducted is provided in the annexure to this letter. Please note that the said health checkup is a **cashless facility** as per our tie up arrangement. We request you to attend to the health checkup requirement of our employee and accord your top priority and best resources in this regard. The EC Number and the booking reference number as given in the above table shall be mentioned in the invoice, invariably.

We solicit your co-operation in this regard.

Yours faithfully,

Sd/-

Chief General Manager
HRM Department
Bank of Baroda

(Note: This is a computer generated letter. No Signature required. For any clarification, please contact Mediwheel (Arcofemi Healthcare Limited))



बैंक ऑफ़ बड़ोदा
Bank of Baroda



नाम - अंकित सोनी
Name - Ankit Soni

कर्मचारी कूट क्र - 175147
E.C. No. - 175147

जारीकर्ता प्राधिकारी
Issuing Authority

Ankit

धारक के हस्ताक्षर
Signature of Holder

Ankit

9415799075



भारत सरकार
GOVERNMENT OF INDIA



अंकित सोनी
Ankit Soni

जन्म तिथि/DOB: 21/05/1991

पुरुष / MALE



4252 9533 9891

आधार-आम आदमी का अधिकार



Age / Gender: 30/Male
Patient ID: IDCD0487202122
Patient Name: Mr. ANKIT SONI

Date and Time: 20th Mar 22 9:21 AM

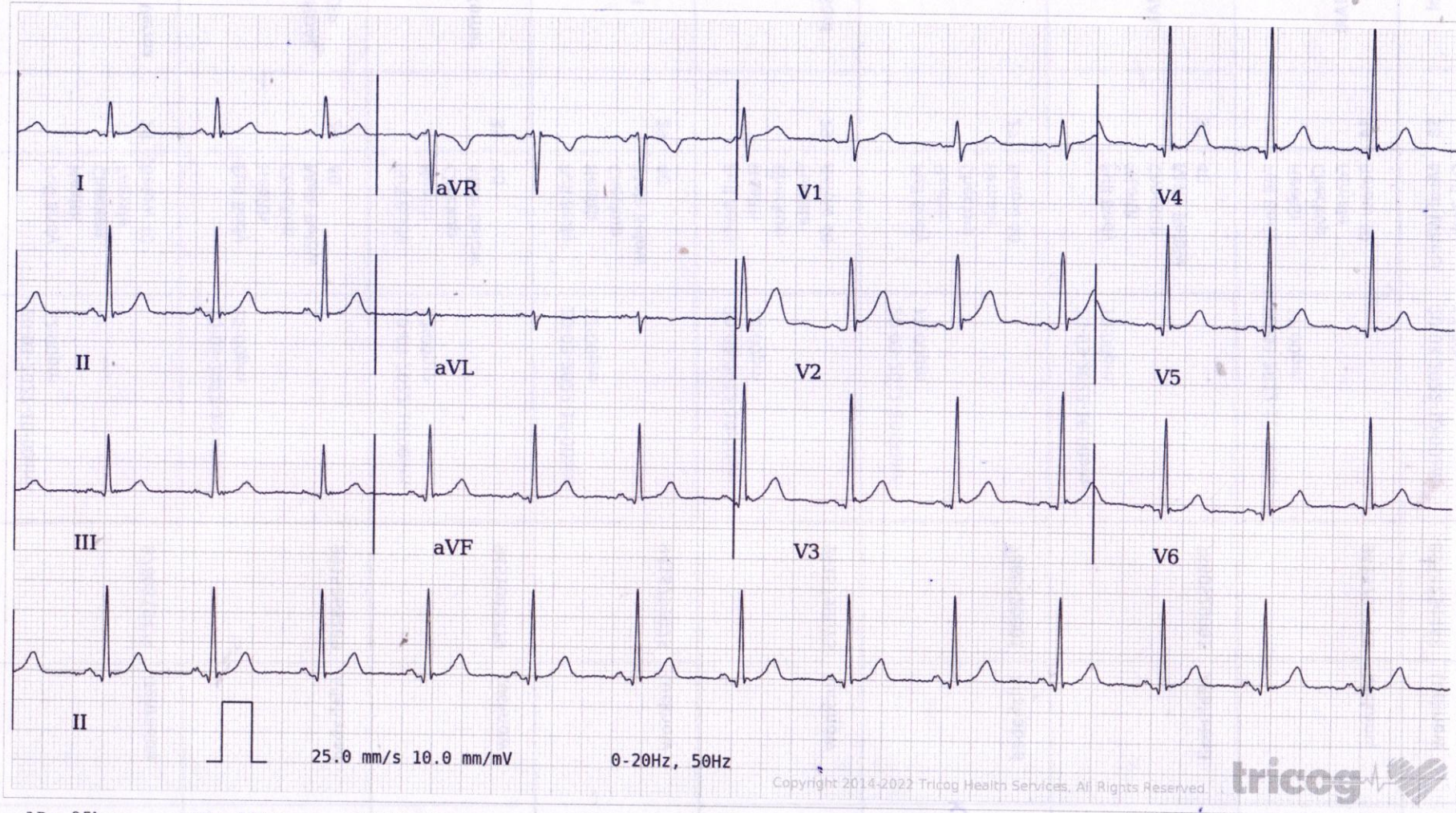

AR: 85bpm VR: 85bpm QRSD: 84ms QT: 342ms QTc: 406ms PRI: 116ms P-R-T: 55° 70° 65°

ECG Within Normal Limits: Sinus Rhythm, Normal Axis. Please correlate clinically.

AUTHORIZED BY

Dr. Charit
MD, DM: Cardiology

REPORTED BY

Dr. Prashant Valecha

Disclaimer: Analysis in this report is based on ECG alone and should only be used as an adjunct to clinical history, symptoms and results of other invasive and non-invasive tests and must be interpreted by a qualified physician.

63382

12-45260