

Technician:
Ordering Ph:
Referring Ph:
Attending Ph:

QRS : 84 ms
QT / QTcBaz : 396 / 382 ms
PR : 170 ms
P : 122 ms
RR / PP : 1078 / 1071 ms
P / QRS / T : 61 / 36 / 49 degrees

Sinus bradycardia
Otherwise normal ECG

Sinus brady cardy

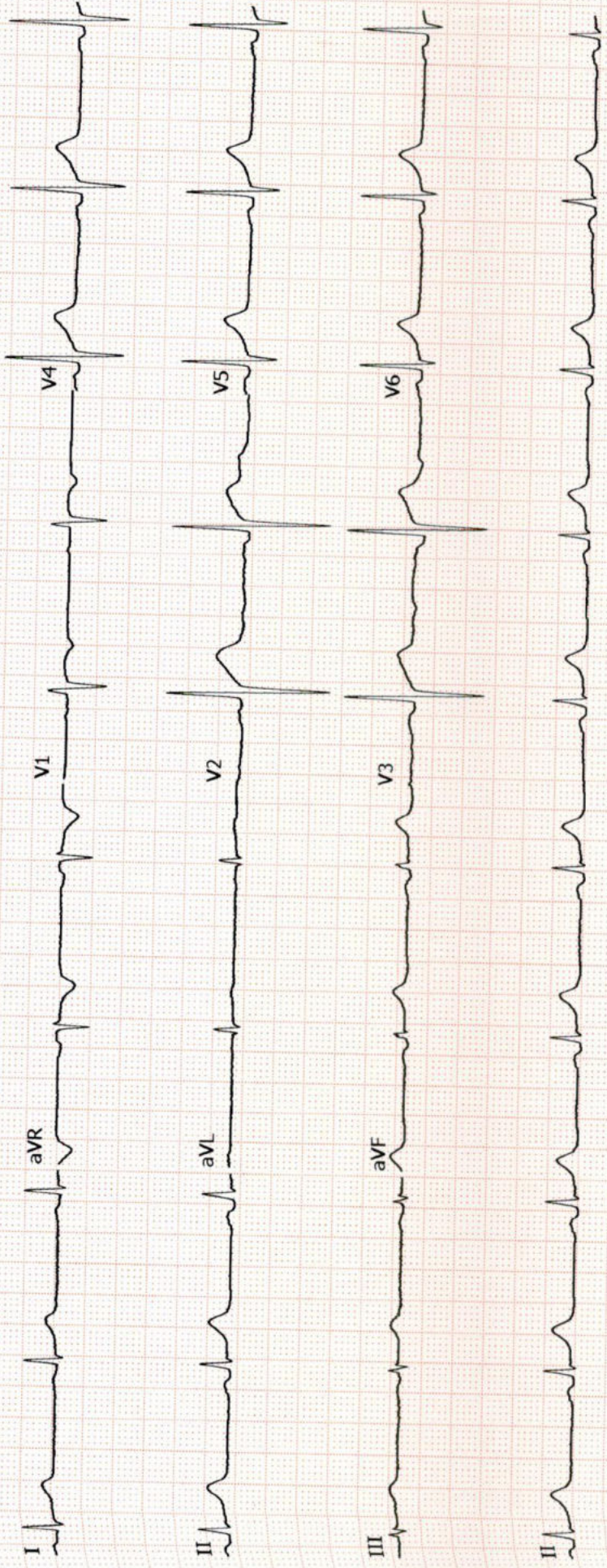



EYE CHECK-UP REPORT

NAME : Mr. Kavinthy Selvan

DATE : 18/03/23

AGE / SEX : 48 / M

UHD NUM : 910061410

Chief complaints : Regular eye check up

Past history : —

Systemic Diseases : H1b: DM X 15 Years

DISTANCE VISION :

WITH OUT GLASS : 6/24, N10 6/36, N12

WITH GLASS : 6/6st, N6st 6/9, N6

COLOR VISION : NORMAL / ABNORMAL

GLASS PRESCRIPTION :

EYE	SPH	CYL	AXIS	V/A	SPH	CYL	AXIS	V/A
DISTANCE	+	+			+	—		6/6
	1.25	0.75	180°	6/6	1.50			
ADD	+	+			+	—		N6
	1.75	0.75	180°	N6	1.75			

ANTERIOR SEGMENT : BE WNL

CORNEA & LENS :

REMARK : CONTINUE WITH SAME GLASSE

ROUTINE CHECK UP AFTER 6/12 MONTH

FUNDUSCOPY ONCE A YEAR

OPTOMETRIST



PRASHANTH HOSPITALS



Name : Mr. Kurinchyselvan S
Age/Gender : 48 Y 10 M 0 D / Male
Consultant : DR. Gopaldaswamy G
Lab No : 200056921
Sample Requested At : 18/03/2023 08:48:48
Sample Collected At : 18/03/2023 09:02:37
Sample Received At : 18/03/2023 11:22:51
Reported At : 18/03/2023 15:47:34
Authorized At : 18/03/2023 17:41:00

UHID : 910061410



Encounter No : OP912303184080



HEMATOLOGY

Parameter	Result	Units	Biological Reference Range	Methodology
Blood Group & Rh	B Positive			
Complete Blood Count (CBC)				
Haemoglobin	13.5	g%	13 - 17	COLORIMETRY
Haematocrit (PCV)	41.0	%	40 - 50	COLORIMETRY
Total WBC Count	6000	cells/cum	4000 - 10000	FLOWCYTOMETRY
Platelet Count	217	m thous/cum	150 - 410	IMPEDANCE METHOD
ESR	08	mm/hr	0 - 15	Photometrical capillary
Total RBC Count	4.79	mill/cumm	4.5 - 5.5	IMPEDANCE METHOD
MCV	85.6	fl	83 - 101	Calculated Parameter
MCH	28.2	pg	27 - 32	Calculated Parameter
MCHC	32.9	%	31.5 - 34.5	Calculated Parameter
Differential Count				
Polymorphs	58	%	40 - 80	FLOWCYTOMETRY
Lymphocytes	28	%	20 - 40	FLOWCYTOMETRY
Eosinophils	07	%	01-6	FLOWCYTOMETRY
Monocytes	07	%	02-10	FLOWCYTOMETRY
Basophils	00	%	0 - 2	FLOWCYTOMETRY

Date : 18-03-2023 18:37

A Unit of PRASHANTH FERTILITY RESEARCH CENTRE PVT. LTD.

No. 36 & 36A, Velachery Main Road, Velachery, Chennai - 600 042. ☎ +91 93 8099 8099 Page 1 of 2

☎ +91 44 4680 5544 / 2243 9494 ✉ info@prashanthhospitals.org 🌐 www.prashanthhospitals.org



PRASHANTH HOSPITALS



Name : Mr. Kurinchyselvan S
Age/Gender : 48 Y 10 M 0 D / Male
Consultant : DR. Gopaldaswamy G
Lab No : 200056921
Sample Requested At : 18/03/2023 08:48:48
Sample Collected At : 18/03/2023 09:02:37
Sample Received At : 18/03/2023 11:22:51
Reported At : 18/03/2023 15:47:34
Authorized At : 18/03/2023 17:41:00

UHID : 910061410



Encounter No : OP912303184080



HEMATOLOGY

Parameter	Result	Units	Biological Reference Range	Methodology
-----------	--------	-------	----------------------------	-------------

*** End Of Report ***

Verified By
RANJAN.J

Seen By Doctor

Dineshi

Authorized By

DR DINESHI S
Clinical Pathologist

Date : 18-03-2023 18:37

A Unit of PRASHANTH FERTILITY RESEARCH CENTRE PVT. LTD.

No. 36 & 36A, Velachery Main Road, Velachery, Chennai - 600 042. ☎ +91 93 8099 8099 Page 2 of 2

☎ +91 44 4680 5544 / 2243 9494 ✉ info@prashanthhospitals.org 🌐 www.prashanthhospitals.org



PRASHANTH HOSPITALS



Name : Mr. Kurinchyselvan S
Age/Gender : 48 Y 10 M 0 D / Male
Consultant : DR. Gopaldaswamy G
Lab No : 100073745
Sample Requested At : 18/03/2023 08:48:48
Sample Collected At : 18/03/2023 13:53:16
Sample Received At : 18/03/2023 14:57:02
Reported At : 18/03/2023 18:05:22
Authorized At : 18/03/2023 18:18:16

UHID : 910061410



Encounter No : OP912303184080



BIOCHEMISTRY

Parameter	Result	Units	Biological Reference Range	Methodology
Plasma Glucose (F)	99	mg/dl	74 - 109	UV/Hexokinase
Plasma Glucose (2 Hrs. PP)	175	mg/dl	<140	UV/Hexokinase
Creatinine(serum)	0.9	mg/dl	0.7 - 1.2	Kinetic/Alkaline Picric acid
Uric Acid(serum)	3.5	mg/dl	3.4 - 7.0	Enzymatic Colorometric / Uricase
Lipid Profile				
Total Cholestrol	114	mg/dl	Desirable level : < 200 Borderline high : 200 - 239 High :> 240	Enzymatic Colorometric assay/CHOD-POD
Triglycerides	70	mgs/dl	< 150	Enzymatic Colorometric assay(GPO)
HDL Cholesterol (Direct)	45	mg/dl	35 - 55	Homogeneous enzymatic colometric assay
LDL (Direct)	61	mg/dl	Adult levels Optimal: < 100 Above optimal :100 - 129 Borderline high : 130 - 159 High:160 - 189 Very high :>=190	Homogeneous enzymatic colometric assay
VLDL	08	mgs/dl	< 35	
Total HDL Ratio	2.5		3.5 - 5.5	CALCULATED
Liver Function Tests (LFT)				
Bilirubin Total	0.5	mg/dl	Newborns : 24hours : >= 8.0 48 hours : < 13.0	Colorimetric assay /Diazo

A Unit of PRASHANTH FERTILITY RESEARCH CENTRE PVT. LTD.

Date : 18-03-2023 18:38

No. 36 & 36A, Velachery Main Road, Velachery, Chennai - 600 042. ☎ +91 93 8099 8099 Page 1 of 3

☎ +91 44 4680 5544 / 2243 9494 ✉ info@prashanthhospitals.org 🌐 www.prashanthhospitals.org



PRASHANTH HOSPITALS



Name : Mr. Kurinchyselvan S
Age/Gender : 48 Y 10 M 0 D / Male
Consultant : DR. Gopalaswamy G
Lab No : 100073745
Sample Requested At : 18/03/2023 08:48:48
Sample Collected At : 18/03/2023 13:53:16
Sample Received At : 18/03/2023 14:57:02
Reported At : 18/03/2023 18:05:22
Authorized At : 18/03/2023 18:18:16

UHID : 910061410



Encounter No : OP912303184080



BIOCHEMISTRY

Parameter	Result	Units	Biological Reference Range	Methodology
Bilirubin Direct	0.2	mg/dl	84 hours : < 17.0 Children age >=1 month : upto1.0 Adults :upto1.2 0.0 - 0.3	Colorimetric assay /Diazo
Bilirubin Indirect	0.3		0.0 - 0.7	CALCULATED
SGOT (AST)	19	IU/L	upto 40	UV without P5P
SGPT (ALT)	17	IU/L	upto 40	UV/IFCC
GGTP	16	U/L	upto 40	Enzymatic
Alkaline Phosphatase(serum)	51	U/L	40 - 129	Colorimetric assay/IFCC
Total Proteins(serum)	7.6	g/dl	6.6 - 8.7	Colorimetric assay
Albumin(serum)	4.7	g/dl	3.5 - 5.2	Colorimetric assay/BCG
Globulin(serum)	2.9		2.8 - 5.3	CALCULATED
A/G Ratio	1.6		1 - 2	
BUN(Blood Urea Nitrogen)				
Blood Urea	23	mg/dl	17-49	Kinetic/Urease
BUN(Blood Urea Nitrogen)	11	mg/dl	08- 23	
HbA1c	6.5	%	Non Diabetic : <6.0 Good Control : 6.0 - 7.0 Fair Control : 7.0 - 8.0 Poor Control : >8.0	

A Unit of PRASHANTH FERTILITY RESEARCH CENTRE PVT. LTD.

Date : 18-03-2023 18:38

No. 36 & 36A, Velachery Main Road, Velachery, Chennai - 600 042. ☎ +91 93 8099 8099 Page 2 of 3

☎ +91 44 4680 5544 / 2243 9494 ✉ info@prashanthhospitals.org 🌐 www.prashanthhospitals.org



PRASHANTH HOSPITALS



Name : Mr. Kurinchyselvan S
Age/Gender : 48 Y 10 M 0 D / Male
Consultant : DR. Gopaldaswamy G
Lab No : 100073745
Sample Requested At : 18/03/2023 08:48:48
Sample Collected At : 18/03/2023 13:53:16
Sample Received At : 18/03/2023 14:57:02
Reported At : 18/03/2023 18:05:22
Authorized At : 18/03/2023 18:18:16

UHID : 910061410



Encounter No : OP912303184080



BIOCHEMISTRY

Parameter	Result	Units	Biological Reference Range	Methodology
-----------	--------	-------	----------------------------	-------------

*** End Of Report ***

Seen By Doctor

Verified By
SIVAKUMAR.V

Authorized By
DR BALAKRISHNAN R MD
Consultant biochemistry



Name : Mr. Kurinchyselvan S
Age/Gender : 48 Y 10 M 0 D / Male
Consultant : DR. Gopaldaswamy G
Lab No : 7000035495
Sample Requested At : 18/03/2023 08:48:48
Sample Collected At : 18/03/2023 09:02:37
Sample Received At : 18/03/2023 11:22:51
Reported At : 18/03/2023 13:59:18
Authorized At : 18/03/2023 15:44:57

UHID : 910061410

Encounter No : OP912303184080

IMMUNOLOGY

Parameter	Results	Units	Biological Reference Range	Methodology
FreeT3	3.53	pg/ml	1.8 - 4.2	ECLIA Method
FreeT4	1.13	ng/dl	0.8 - 2.2	ECLIA Method
TSH	3.06	uIU/ml	0.4 - 7.0	ECLIA Method
Prostate Specific Antigen (PSA)	0.818	ng/ml	< 4	ECLIA Method

*** End Of Report ***

Dr B SHANTHI.MD

BIOCHEMISTRY CONSULTANT

Verified By
RAMESH K

Seen By Doctor



PRASHANTH HOSPITALS



Name : Mr. Kurinchyselvan S
Age/Gender : 48 Y 10 M 0 D / Male
Consultant : DR. Gopalaswamy G
Lab No : 300021523
Sample Requested At : 18/03/2023 08:48:48
Sample Collected At : 18/03/2023 13:53:16
Sample Received At : 18/03/2023 14:57:02
Reported At : 18/03/2023 17:51:40
Authorized At : 18/03/2023 17:51:44

UHID : 910061410



Encounter No : OP912303184080



CLINICAL PATHOLOGY

Parameter	Result	Units	Biological Reference Range	Methodology
Urine Glucose (F)	3+			
Urine Glucose (PP)	3+			
Urine Routine				
colour	pale yellow			
pH	5.0			
Sp.Gravity	1.025			
Protein	Nil			
Glucose	3+			
Leucocytes	Nil			
Nitrite	Nil			
Blood	Nil			
Ketone	Absent			
Bilirubin	Nil			
Urobilinogen	Normal			
Pus Cells	2 - 4 / hpf			
Epithelial cells	2 - 3 /hpf			
RBCs	Nil			
Casts	Nil			
Crystals	Nil			

Date : 18-03-2023 18:39

A Unit of PRASHANTH FERTILITY RESEARCH CENTRE PVT. LTD.

No. 36 & 36A, Velachery Main Road, Velachery, Chennai - 600 042. ☎ +91 93 8099 8099 Page 1 of 2

☎ +91 44 4680 5544 / 2243 9494 ✉ info@prashanthhospitals.org 🌐 www.prashanthhospitals.org



PRASHANTH HOSPITALS



Name : Mr. Kurinchyselvan S
Age/Gender : 48 Y 10 M 0 D / Male
Consultant : DR. Gopaldaswamy G
Lab No : 300021523
Sample Requested At : 18/03/2023 08:48:48
Sample Collected At : 18/03/2023 13:53:16
Sample Received At : 18/03/2023 14:57:02
Reported At : 18/03/2023 17:51:40
Authorized At : 18/03/2023 17:51:44

UHID : 910061410



Encounter No : OP912303184080



CLINICAL PATHOLOGY

Parameter	Result	Units	Biological Reference Range	Methodology
-----------	--------	-------	----------------------------	-------------

*** End Of Report ***

Dineshi

Seen By Doctor

Authorized By

Verified By
ANITHA S

DR DINESHI S
Clinical Pathologist



PRASHANTH HOSPITALS

Patient Name	Mr. Kurinchyselvan S	Age / Sex	48 Y/ M
Patient ID	910061410	Visit No.	1
Ref. By	Dr.Gopalaswamy.G	Visit Date	18.03.2023

USG Complete Abdomen

Real time B-mode Ultrasonography of Abdomen done

UPPER ABDOMEN:

Liver is normal in size (13.8 cm) and shows uniform echo texture. No abscess or mass lesion in the liver. Intrahepatic biliary radicals not dilated. Portal and Hepatic veins appear normal.
Gall bladder: Fundus, body and neck imaged. Walls and lumen appeared normal. No calculi seen. Common duct appeared normal. No calculi seen.
Pancreas: Head, body and tail appeared normal. Duct is not dilated.
Spleen appeared normal in size (8.9 cm) and shows homogenous echoes.

KUB

RT. Kidney measures 10.2 x 4.9 cm. Cortex appears normal
Cortico medullary differentiation is maintained.
Pelvicalyceal system is not dilated. No calculus is seen. Right ureter is not dilated.

LT. Kidney measures 9.7 x 5.2 cm. Cortex appears normal
Cortico medullary differentiation is maintained.
Pelvicalyceal system is not dilated. No calculus is seen. Left ureter is not dilated.

Bladder is normal in contour. No intra luminal echoes are seen.
No calculus or diverticulum is seen.

Prevoid urine vol: 116 ml. Post void residual urine vol: 5 ml

Prostate: Appears normal in size 2.6 x 4.3 x 2.9 cm Vol = 17.4 gms and shows homogenous echogenicity.
No intravesical extension.

Retroperitoneum: Aorta and IVC appears normal. No obvious para aortic lymphadenopathy.
No free fluid in peritoneal cavity.

Both iliac fossas appear normal. Appendix is suboptimal. No focal lesion.

Both inguinal regions: Appear normal. No hernia/No lymphadenopathy.

Impression:

- **No significant abnormality detected in the visualized organs.**

Dr. Kathiresan
Consultant Sonologist

Note: This investigation has its own limitation. Hence sonographic findings should be correlated with clinical features and with further investigations. Not for medico legal purpose.

A Unit of PRASHANTH FERTILITY RESEARCH CENTRE PVT. LTD.

No. 36 & 36A, Velachery Main Road, Velachery, Chennai - 600 042. ☎ +91 93 8099 8099

☎ +91 44 4680 5544 / 2243 9494 ✉ info@prashanthhospitals.org 🌐 www.prashanthhospitals.org

Patient name	Mr. KURINCHYSELVAN	Age/Sex	48 Years / Male
Patient ID	910061410	Visit No	1
Referred by	Dr. Gopalaswamy. G	Visit Date	18/03/2023

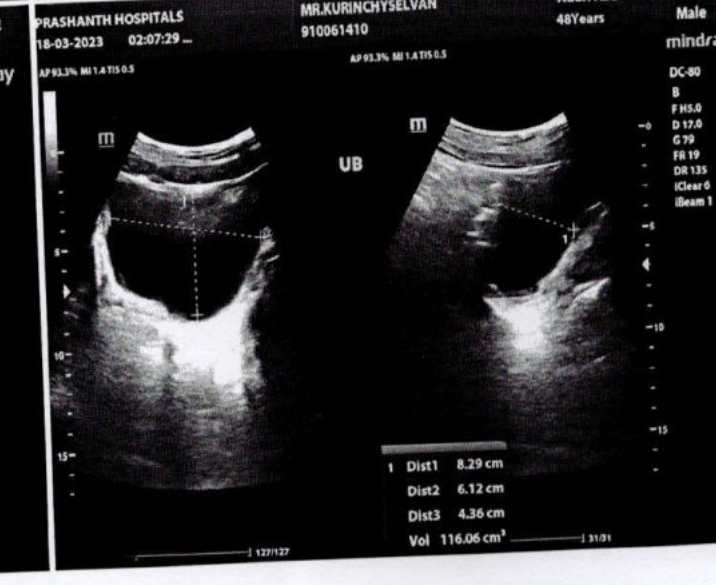
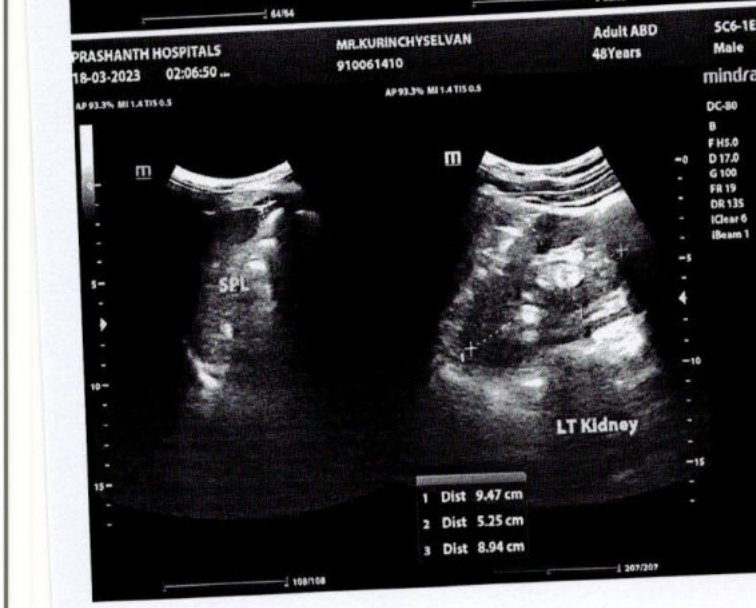
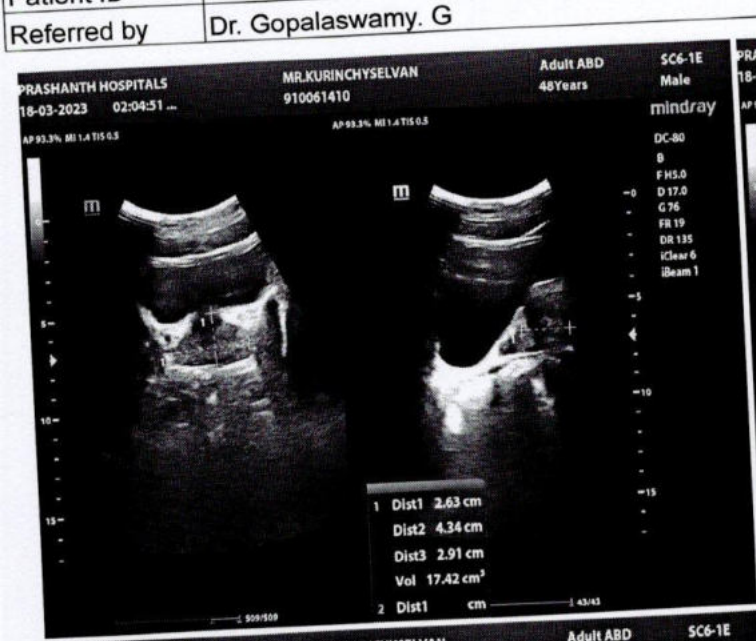



Name	KURINCHYSELVAN 48YRS/MALE	UHID	910061410
Study Date & Time	18-Mar-2023 14:12:47	Report Date & Time	20-Mar-2023 10:28:40
Ref dr.	DR. G . GOPALASWAMY		

CHEST X-RAY

Sternotomy sutures are noted.

Trachea and both main bronchi are normal

Cardiac silhouette and cardiothoracic ratio are normal

Bilateral lung fields are clear. No focal lesion seen.

The cardiophrenic and costophrenic angles are free.

Both hemi diaphragms appear normal.

IMPRESSION:

No significant abnormality detected.

Dr. NARMADHA, DMRD
CONSULTANT RADIOLOGIST
TNMC:REG NO:93293