

NAME:	Mr. Arvind Mantri	UHID:	5468
AGE:	32 Yrs	DATE OF HEALTHCHECK:	11/2/2023
GENDER:	Male		

HEIGHT:	173 cm	MARITAL STATUS:	M
WEIGHT:	61.3 kg	NO OF CHILDREN:	1
BMI:	20.5		

C/O: - Pain in chest

K/C/O: -
PRESENT MEDICATION: -

P/M/H: - No

P/S/H: - No

ALLERGY: - NO

PHYSICAL ACTIVITY: Active/ Moderate/ Sedentary

H/A: SMOKING:

FAMILY HISTORY FATHER: - HYP

ALCOHOL:

MOTHER: -

TOBACCO/PAN:

O/E:

LYMPHADENOPATHY:

BP: 120/80 PULSE: 112/min

PALLOR/ICTERUS/CYNOSIS/CLUBBING:

TEMPERATURE: 100 SCARS:

OEDEMA:

S/E:
RS:



P/A:

1.4 Pain
10/10

CVS: Seen

Extremities & Spine: -

CNS: -

ENT:

Skin:

Vision:

	Without Glass		With Glass	
	Right Eye	Left Eye	Right Eye	Left Eye
FAR :				
NEAR :				
COLOUR VISION:				

• ANDHERI • COLABA • NASHIK • VASHI

Name: Mr. Atul Mantri

Age: 32Y

Date of Health check-up: 11/3/23

Findings and Recommendation:

Findings:-

LFT mildly raised

Recommendation:-

Repeat LFT after 1T du

Signature:

Consultant -



DR. ANIRBAN DASGUPTA
MBBS, D.N.B MEDICINE
DIPLOMA CARDIOLOGY
MMC- 2005/02/0920

OPHTHALMIC EVALUATION

UHID No.: 5468 Date: 11/3/23

Name: Mr. Atul Age: 32 Gender: Male / Female

Without Correction :

Distance: Right Eye 6/6 Left Eye 6/6
 Near : Right Eye N6 Left Eye N6

With Correction :

Distance: Right Eye _____ Left Eye _____
 Near : Right Eye _____ Left Eye _____

	RIGHT					LEFT				
	SPH	CYL	AXIS	PRISM	VA	SPH	CYL	AXIS	PRISM	VA
Distance										
Near										

Colour Vision : Normal (BC)

Anterior Segment Examination : _____

Pupils : NO (BC)

Fundus : _____

Intraocular Pressure : 12 mmHg (BC)

Diagnosis : _____

Advice : _____

Re-Check on 6 mths (This Prescription needs verification every year)

DR. RUCHIRA SHARMA
 M. S. (OPHTH)
 CONSULTING OPHTHALMOLOGIST
 & MICRO SURGEON
 REG. No.: 3262 / 09/ 02

Dr. [Signature]
 (Consultant Ophthalmologist)

■ Consultation ■ Diagnostics ■ Health Check-Ups ■ Dentistry

DENTAL CHECKUP

Name: <u>Mr. Atul</u>	MR NO:
Age/Gender : <u>32/M</u>	Date: <u>11/3.</u>

Medical history: Diabetes Hypertension _____

EXAMINATION	UPPER RIGHT	UPPER LEFT	LOWER LEFT	LOWER RIGHT
Calculus & Stains				
Mobility				
Caries (Cavities)				
a) Class 1 (Occlusal)				
b) Class 2 (Proximal)				
c) Class 5 (Cervical)				
Faulty Restoration				
Faulty Crown				
Fractured Tooth				
Root Pieces				
Impacted Tooth				
Missing Tooth				
Existing Denture				

NA

TREATMENT ADVISED:

TREATMENT	UPPER RIGHT	UPPER LEFT	LOWER LEFT	LOWER RIGHT
Restoration / Filling				
Root Canal Therapy				
Crown				
Extraction				

Oral Prophylaxis: Scaling & polishing
 Orthodontic Advice for Braces: Yes / No
 Prosthetic Advice to Replace Missing Teeth: Denture Bridge Implant
 Oral Habits: Tobacco Cigarette Others since ___ years
 Advice to quit any form of tobacco as it can cause cancer.
 Other Findings: NA

DR. SNEHA NITIN GADHIYA
 BDS (BACHELOR OF DENTAL SURGERY)
 REG NO: 39708



• ANDHERI • COLABA • NASHIK • VASHI

Name : Mr. Atul Mantri Gender : Male Age : 32 Years
UHID : FVAH 5468 Bill No : Lab No : V-1403-23
Ref. by : SELF Sample Col.Dt : 11/03/2023 9:30
Barcode No : 8416 Reported On : 11/03/2023 18:30

TEST	RESULTS	UNITS	BIOLOGICAL REFERENCE INTERVAL
Thyroid (T3,T4,TSH)- Serum			
Total T3 (Tri-iodo Thyronine) (ECLIA)	1.94	nmol/L	1.3 - 3.1 nmol/L
Total T4 (Thyroxine) (ECLIA)	87.79	nmol/L	66 - 181 nmol/L
TSH-Ultrasensitive (Thyroid-stimulating hormone) Method : ECLIA	2.81	□IU/ml	Euthyroid : 0.35 - 5.50 □IU/ml Hyperthyroid : < 0.35 □IU/ml Hypothyroid : > 5.50 □IU/ml

Grey zone values observed in physiological/therapeutic effect.

Note:

T3 :

1. Decreased values of T3 (T4 and TSH normal) have minimal Clinical significance and not recommended for diagnosis of hypothyroidism.
2. Total T3 and T4 values may also be altered in other conditions due to changes in serum proteins or binding sites ,Pregnancy, Drugs (Androgens,Estrogens,O C pills, Phenytoin) etc. In such cases Free T3 and free T4 give corrected Values.
3. Total T3 may decrease by < 25 percent in healthy older individuals

T4 :

1. Total T3 and T4 Values may also be altered in other condition due to changes in serum proteins or binding sites, Pregnancy Drugs (Androgens,Estrogens,O C pills, Phenytoin), Nerphrosis etc. In such cases Free T3 and Free T4 give Corrected values.

TSH :

1. TSH Values may be transiently altered because of non thyroidal illness like severe infections,liver disease, renal and heart failure. Severe burns, trauma and surgery etc.
2. Drugs that decrease TSH values e,g L dopa, Glucocorticoids.
3. Drugs that increase TSH values e.g. Iodine,Lithium, Amiodarone

Mrunal Gurav
Entered By

Ms Kaveri Gaonkar
Verified By



Dr. Milind Patwardhan
M.D(Path)

Page 8 of 9 Chief Pathologist

End of Report
Results are to be correlated clinically

Azul, Mantri
5468

32 Years

Male

11.03.2023 11:39:06
Apollo Clinic
1st Flr, The Emerald, Sector-12,
Vashi, Mumbai-400703.

93 bpm
--/-- mmHg

QRS : 68 ms
QT / QTcBaz : 308 / 382 ms
PR : 138 ms
P : 96 ms
RR / PP : 644 / 645 ms
P / QRS / T : 64 / 61 / 37 degrees

Normal sinus rhythm with sinus arrhythmia
Normal ECG

NORMAL ECG

Dr. ANIRBAN DASGUPTA
M.D., B.S., D.M.B., Medicine

Diploma Cardiology
MMC - 2005/02/0920

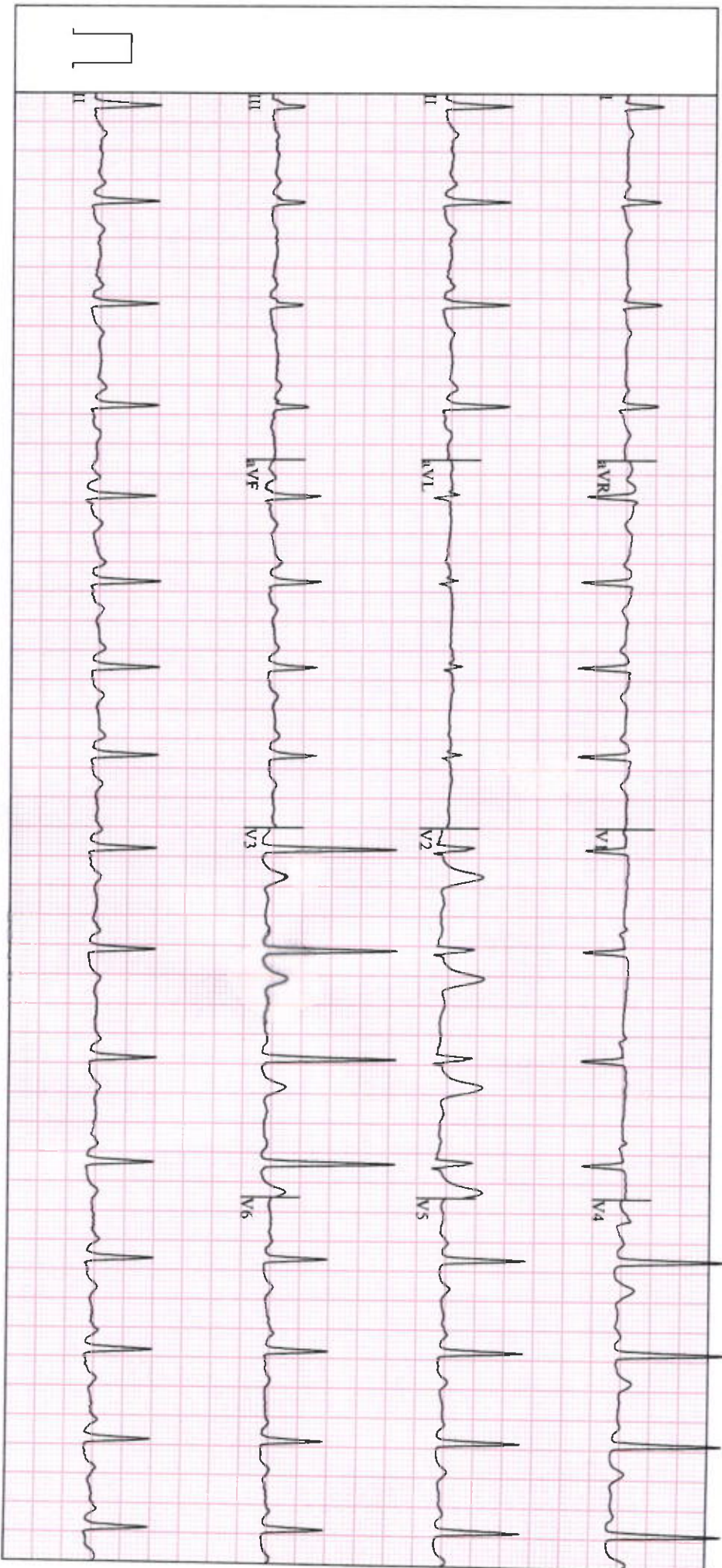

GE MAC2000

1.1

12SL™ v241

25 mm/s

10 mm/mV

ADS

0.56-20 Hz

50 Hz

Unconfirmed
4x2.5x3_25_R1

1/1

Apollo Clinic
The Emerald, Plot No-195/B, Sector-12,
Neel Siddhi Towers, Vashi-400703

Station
Telephone:

EXERCISE STRESS TEST REPORT

Patient Name: ATUL, MANTRI
Patient ID: 5468
Height:
Weight:

DOB: 13.07.1990
Age: 32yrs
Gender: Male
Race: Asian

Study Date: 11.03.2023
Test Type: Treadmill Stress Test
Protocol: BRUCE

Referring Physician: --
Attending Physician: DR. ANIRBAN DASGUPTA
Technician: Anita Gaikwad

Medications:
NIL

Medical History:
NIL

Reason for Exercise Test:
Screening for CAD

Exercise Test Summary

Phase Name	Stage Name	Time in Stage	Speed (mph)	Grade (%)	HR (bpm)	BP (mmHg)	Comment
PRETEST	SUPINE	00:06	0.00	0.00	101	120/80	
	STANDING	00:15	0.00	0.00	100		
	HYPERV.	00:16	0.00	0.00	114		
	WARM-UP	00:06	0.00	0.00	108		
EXERCISE	STAGE 1	02:09	1.70	10.00	129	130/80	
	STAGE 2	03:00	2.50	12.00	157	140/90	
	STAGE 3	00:34	3.40	14.00	169	150/90	
RECOVERY		01:11	0.00	0.00	130	170/90	

The patient exercised according to the BRUCE for 5:41 min:s, achieving a work level of Max. METS: 8.70. The resting heart rate of 101 bpm rose to a maximal heart rate of 169 bpm. This value represents 89 % of the maximal, age-predicted heart rate. The resting blood pressure of 120/80 mmHg, rose to a maximum blood pressure of 170/90 mmHg. The exercise test was stopped due to Target heart rate achieved.

Interpretation

Summary: Resting ECG: normal.
Functional Capacity: normal.
HR Response to Exercise: appropriate.
BP Response to Exercise: normal resting BP - appropriate response.
Chest Pain: none.
Arrhythmias: none.
ST Changes: none.
Overall impression: Normal stress test.

Conclusions

TMT IS NEGATIVE FOR INDUCIBLE MYOCARDIAL ISCHAEMIA AT THE WORKLOAD ACHIEVED

Physician-DR. ANIRBAN DASGUPTA

Dr. ANIRBAN DASGUPTA
M.B., B.S., D.N.B. Medicine
Diploma Cardiology
MMC -2005/02/0920

PATIENT'S NAME	ATUL MANTRI	AGE :- 32y/M
UHID NO	5468	11 Mar 2023

X-RAY CHEST PA VIEW

OBSERVATION:

Bilateral lung fields are clear.
Both hila are normal.
Bilateral cardiophrenic and costophrenic angles are normal.
The trachea is central.
Aorta appears normal.
The mediastinal and cardiac silhouette are normal.
Soft tissues of the chest wall are normal.
Bony thorax is normal.

IMPRESSION:

- No significant abnormality seen.



DR. DISHA MINOCHA
DMRE (RADIOLOGIST)

PATIENT'S NAME	ATUL MANTRI	AGE :- 32y/M
UHID NO	5468	11 Mar 2023

USG WHOLE ABDOMEN

LIVER is normal in size, shape and echotexture .No evidence of any focal lesion. The portal vein appears normal & shows normal hepatopetal flow. No evidence of intra-hepatic biliary duct dilatation.

Gall Bladder appears well distended with normal wall thickness. There is no calculus or pericholecystic collection or free fluid noted. CBD appears normal.

Visualised parts of head & body of pancreas appear normal. PD is not dilated.

SPLEEN is normal in size, and echotexture. No focal lesion seen. SV is normal.

Both kidneys are normal in size, shape and echotexture with normal parenchymal reflectivity and maintained cortico-medullary differentiation. No hydronephrosis or calculi or mass seen.

RIGHT KIDNEY measures 9.4 x 3.6 cm. **LEFT KIDNEY** measures 9.6 x 5.0 cm.

Urinary Bladder is adequately distended; no e/o any obvious wall thickening or mass or calculi seen.

PROSTATE is normal in size, shape & echotexture.

Visualised bowel loops appear normal. There is no free fluid seen.

IMPRESSION –

- **No significant abnormality detected.**

THIS REPORT IS NOT TO BE USED FOR MEDICOLEGAL PURPOSE.THE CONTENTS OF THIS REPORT REQUIRE CLINICAL CO-RELATION BEFORE ANY APPLICATION.



DR.CHHAYA S. SANGANI
CONSULTANT SONOLOGIST
Reg: No. 073826

• ANDHERI • COLABA • NASHIK • VASHI