



**BHAILAL AMIN  
GENERAL HOSPITAL**



### CONCLUSION OF HEALTH CHECKUP

ECU Number : 5953	MR Number : 21042080	Patient Name: AAKASH PANDYA
Age : 41	Sex : Male	Height : 178
Weight : 83.6	Ideal Weight : 73	BMI : 26.39
Date : 23/09/2023		

Dr. Manish Mittal

Internal Medicine

Note : General Physical Examination & routine Investigations included in the Health Checkup have certain limitations and may not be able to detect all the latent and asymptomatic diseases.

For Appointment & Inquiry : 080 69 70 70 70



# BHAILAL AMIN GENERAL HOSPITAL



ECU Number : 5953                      MR Number : 21042080                      Patient Name : AAKASH PANDYA  
Age : 41                                      Sex : Male                                      Height : 178  
Weight : 83.6                              Ideal Weight : 73                              BMI : 26.39  
Date : 23/09/2023

Past H/O : NO P/H/O ANY MAJOR ILLNESS

Present H/O : NO MEDICAL COMPLAIN AT PRESENT

Family H/O : BOTH PARENTS ARE HEALTHY

Habits : NIL  
Gen.Exam. : NONE  
B.P : 110/80 mm Hg  
Pulse : 97/MIN REG  
Others : SPO2 99 %  
C.V.S : NAD  
R.S. : NAD  
Abdomen : NP  
Spleen : NP  
Skin : NAD  
C.N.S : NAD  
Advice :

For Appointment & Inquiry : 080 69 70 70 70



# BHAILAL AMIN GENERAL HOSPITAL



ECU Number : 5953  
Age : 41  
Weight : 83.6  
Date : 23/09/2023

MR Number : 21042080  
Sex : Male  
Ideal Weight : 73

Patient Name: AAKASH PANDYA  
Height : 178  
BMI : 26.39

### Ophthalmic Check Up :

Right

Left

Ext Exam

Vision Without Glasses

Vision With Glasses

Final Correction

Fundus

Color Vision

Advice

6/6-0.50 SPH  
NA

NIL  
6/6-0.50 SPH  
NA

NORMAL

NORMAL

NIL

### Orthopaedic Check Up :

Ortho Consultation

Ortho Advice

### ENT Check Up :

Ear

Nose

Throat

Hearing Test

ENT Advice

### General Surgery Check Up :

General Surgery

Abdominal Lump

Hernia

External Genitals

VR

Proctoscopy

Any Other

Surgical Advice

For Appointment & Inquiry : 080 69 70 70 70

Bhaikal Amin Marg, Gorwa, Vadodara - 390 003

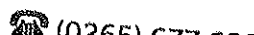



Patient Name : Mr. AAKASH PANDYA  
 Gender / Age : Male / 41 Years 7 Months 23 Days  
 MR No / Bill No. : 21042080 / 242023520  
 Consultant : Dr. Manish Mittal  
 Location : OPD

Type : OPD  
 Request No. : 160991  
 Request Date : 23/09/2023 09:03 AM  
 Collection Date : 23/09/2023 09:19 AM  
 Approval Date : 23/09/2023 02:34 PM

**CBC + ESR**

Test	Result	Units	Biological Ref. Range
<b>Haemoglobin.</b>			
Haemoglobin	15.5	gm/dL	13 - 17
Red Blood Cell Count (T-RBC)	5.27	mill/cmm	4.5 - 5.5
Hematocrit (HCT)	44.5	%	40 - 50
Mean Corpuscular Volume (MCV)	84.4	fl	83 - 101
Mean Corpuscular Haemoglobin (MCH)	29.4	pg	27 - 32
MCH Concentration (MCHC)	<b>34.8</b>	%	31.5 - 34.5
Red Cell Distribution Width (RDW-CV)	11.8	%	11.6 - 14
Red Cell Distribution Width (RDW-SD)	<b>37.5</b>	fl	39 - 46
<b>Total Leucocyte Count (TLC)</b>			
Total Leucocyte Count (TLC)	5.76	thou/cmm	4 - 10
<b>Differential Leucocyte Count</b>			
Polymorphs	46	%	40 - 80
Lymphocytes	<b>45</b>	%	20 - 40
Eosinophils	04	%	1 - 6
Monocytes	05	%	2 - 10
Basophils	00	%	0 - 2
Polymorphs (Abs. Value)	2.67	thou/cmm	2 - 7
Lymphocytes (Abs. Value)	2.61	thou/cmm	1 - 3
Eosinophils (Abs. Value)	<b>0.19</b>	thou/cmm	0.2 - 0.5
Monocytes (Abs. Value)	0.26	thou/cmm	0.2 - 1
Basophils (Abs. Value)	0.03	thou/cmm	0.02 - 0.1
Immature Granulocytes	0.3	%	1 - 3 : Borderline > 3 : Significant
<b>Platelet Count</b>			
Platelet Count	350	thou/cmm	150 - 410
Remarks	This is cell counter generated CBC report, Smear review is not done		
ESR	10	mm/1 hr	0 - 10

Test Results are dependent on a number of variables & technical limitations. Hence, it is advised to correlate with clinical findings and other related investigations before any firm opinion is made. Recheck / retest may be requested.

365 Days / 24 Hours Laboratory Services

Home Collection Facility Available  
(Mon To Sat 8:00 am to 5:00 pm)



BHAILAL AMIN  
GENERAL HOSPITAL

ESTD. 1964

📍 Bhaialal Amin Marg, Gorwa, Vadodra, Gujarat 390003.

🌐 www.baghospital.com | 📞 : 080 69 70 70 70 | Follow us : 📺 📷

DEPARTMENT OF LABORATORY MEDICINE

Patient Name : Mr. AAKASH PANDYA  
Gender / Age : Male / 41 Years 7 Months 23 Days  
MR No / Bill No. : 21042080 / 242023520  
Consultant : Dr. Manish Mittal  
Location : OPD

Type : OPD  
Request No. : 160991  
Request Date : 23/09/2023 09:03 AM  
Collection Date : 23/09/2023 09:19 AM  
Approval Date : 23/09/2023 02:34 PM

**CBC + ESR**

Immature Granulocyte (IG) count is a useful early marker of infection or inflammation, even when other markers are normal. It is an early and rapid discrimination of bacterial from viral infections. It is also increased in patients on steroid therapy / chemotherapy or haematological malignancy. High IG is always pathological; except in pregnancy and neonates of < 7 days.  
Method : HB by Non-Cyanide Hemoglobin analysis method. HCT by RBC pulse height detection method. RBC, TLC & PLC are by Particle Count by Electrical Impedance in Cell Counter. Optical Platelets by Fluorescent + Laser Technology. MCV, MCH, MCHC, R<sub>1</sub>W (CV & SD) are calculated parameter. DLC by Flowcytometry method using semi-conductor Laser+Smear verification. ESR on Ves metic 20, comparable to Westergrens method and in accordance to ICSH reference method.

--- End of Report ---

Dr. Ameet Soni  
MD (Path)

Test results are dependent on a number of variables & technical limitations. Hence, it is advised to correlate with clinical findings and other related investigations before any firm opinion is made. Recheck / retest may be requested.



Patient Name	: Mr. AAKASH PANDYA	Type	: OPD
Gender / Age	: Male / 41 Years 7 Months 23 Days	Request No.	: 160991
MR No / Bill No.	: 21042080 / 242023520	Request Date	: 23/09/2023 09:03 AM
Consultant	: Dr. Manish Mittal	Collection Date	: 23/09/2023 09:19 AM
Location	: OPD	Approval Date	: 23/09/2023 03:54 PM

**Haematology**

<u>Test</u>	<u>Result</u>	<u>Units</u>	<u>Biological Ref. Range</u>
<b>Blood Group</b>			
ABO system	B		
Rh system.	Positive		

By Gel Technology / Tube Agglutination Method

Note :

- This blood group has been done with new sensitive Gel Technology using both Forward and Reverse Grouping Card with Autocontro
- This method check`s group both on Red blood cells and in Serum for "ABO" group.

--- End of Report ---

Dr. Ameer Soni  
MD (Path)

365 Days / 24 Hours Laboratory Services

Home Collection Facility Available  
(Mon To Sat 8:00 am to 5:00 pm)



BHAILAL AMIN  
GENERAL HOSPITAL

ESTD. 1964

Bhaival Amin Marg, Gorwa, Vadodara, Gujarat 390003.

www.baghospital.com | 080 69 70 70 70 | Follow us: f @

DEPARTMENT OF LABORATORY MEDICINE

Patient Name : Mr. AAKASH PANDYA  
Gender / Age : Male / 41 Years 7 Months 23 Days  
MR No / Bill No. : 21042080 / 242023520  
Consultant : Dr. Manish Mittal  
Location : OPD

Type : OPD  
Request No. : 160991  
Request Date : 23/09/2023 09:03 AM  
Collection Date : 23/09/2023 09:19 AM  
Approval Date : 23/09/2023 02:40 PM

**Fasting Plasma Glucose**

<u>Test</u>	<u>Result</u>	<u>Units</u>	<u>Biological Ref. Range</u>
<i>Fasting Plasma Glucose</i>			
Fasting Plasma Glucose	83	mg/dL	70 - 110
Post Prandial 2 Hr. Plasma Glucose	73	mg/dL	70 - 140

By Hexokinase method on RXL Dade Dimension

--- End of Report ---

Dr. Ameet Soni  
MD (Path)

Test Results are dependent on a number of variables & technical limitations. Hence, it is advised to correlate with clinical findings and other related investigations before any firm opinion is made. Recheck / retest may be requested.



Patient Name : Mr. AAKASH PANDYA  
 Gender / Age : Male / 41 Years 7 Months 23 Days  
 MR No / Bill No. : 21042080 / 242023520  
 Consultant : Dr. Manish Mittal  
 Location : OPD

Type : OPD  
 Request No. : 160991  
 Request Date : 23/09/2023 09:03 AM  
 Collection Date : 23/09/2023 09:19 AM  
 Approval Date : 23/09/2023 02:40 PM

**Complete Lipid Profile**

Test	Result	Units	Biological Ref. Range
<b>Complete Lipid Profile</b>			
Appearance	Clear		
Triglycerides	122	mg/dL	1 - 150
<i>(By Lipase / Glycerol dehydrogenase on RXL Dade Dimension &lt; 150 Normal 150-199 Borderline High 200-499 High &gt; 499 Very High)</i>			
Total Cholesterol	183	mg/dL	1 - 200
<i>(By enzymatic colorimetric method on RXL Dade Dimension &lt;200 mg/dL - Desirable 200-239 mg/dL - Borderline High &gt; 239 mg/dL - High)</i>			
HDL Cholesterol	41	mg/dL	40 - 60
<i>(By Direct homogenous technique, modified enzymatic non-immunological method on RXL Dade Dimension &lt; 40 Low &gt; 60 High)</i>			
Non HDL Cholesterol (calculated)	142	mg/dL	1 - 130
<i>(Non- HDL Cholesterol &lt; 130 Desirable 139-159 Borderline High 160-189 High &gt; 191 Very High)</i>			
LDL Cholesterol	<b>118</b>	mg/dL	1 - 100
<i>(By Direct homogenous technique, modified enzymatic non-immunological method on RXL Dade Dimension &lt; 100 Optimal 100-129 Near / above optimal 130-159 Borderline High 160-189 High &gt; 189 Very High)</i>			
VLDL Cholesterol (calculated)	24.4	mg/dL	12 - 30
LDL Ch. / HDL Ch. Ratio	2.88		2.1 - 3.5
T. Ch./HDL Ch. Ratio	4.46		3.5 - 5
<i>(Recent NECP / ATP III Guidelines / Classification (mg/dl) :)</i>			

--- End of Report ---

Dr. Ameer Soni  
MD (Path)





Patient Name : Mr. AAKASH PANDYA  
 Gender / Age : Male / 41 Years 7 Months 23 Days  
 MR No / Bill No. : 21042080 / 242023520  
 Consultant : Dr. Manish Mittal  
 Location : OPD

Type : OPD  
 Request No. : 160991  
 Request Date : 23/09/2023 09:03 AM  
 Collection Date : 23/09/2023 09:19 AM  
 Approval Date : 23/09/2023 02:40 PM

**Liver Function Test (LFT)**

Test	Result	Units	Biological Ref. Range
<b>Bilirubin</b>			
Bilirubin - Total	0.51	mg/dL	0 - 1
Bilirubin - Direct	0.14	mg/dL	0 - 0.3
Bilirubin - Indirect	0.37	mg/dL	0 - 0.7
<i>(By Diazotized sulfanilic acid on RXL Dade Dimension.)</i>			
Aspartate Aminotransferase (SGOT/AST)	16	U/L	15 - 40
<i>(By IFCC UV kinetic method on RXL Dade Dimension.)</i>			
Alanine Aminotransferase (SGPT/ALT)	18	U/L	16 - 63
<i>(By IFCC UV kinetic method on RXL Dade Dimension.)</i>			
Alkaline Phosphatase	72	U/L	53 - 128
<i>(By PNPP AMP method on RXL Dade Dimension.)</i>			
Gamma Glutamyl Transferase (GGT)	25	U/L	15 - 85
<i>(By IFCC method on RXL Dade Dimension.)</i>			
<b>Total Protein</b>			
Total Proteins	7.87	gm/dL	6.4 - 8.2
Albumin	4.17	gm/dL	3.4 - 5
Globulin	3.7	gm/dL	3 - 3.2
A : G Ratio	1.13		1.1 - 1.6
<i>(By Biuret endpoint and Bromocresol purple method on RXL Dade Dimension.)</i>			

---- End of Report ----

Dr. Ameet Soni  
MD (Pat<sup>h</sup>)

365 Days / 24 Hours Laboratory Services

Home Collection Facility Available  
(Mon To Sat 8:00 am to 5:00 pm)



BHAILAL AMIN  
GENERAL HOSPITAL

📍 Bhailal Amin Marg, Gorwa, Vadodara, Gujarat 390003

🌐 www.baghospital.com | 📞 : 080 69 70 70 70 | Follow us : 📱

DEPARTMENT OF LABORATORY MEDICINE

Patient Name : Mr. AAKASH PANDYA  
Gender / Age : Male / 41 Years 7 Months 23 Days  
MR No / Bill No. : 21042080 / 242023520  
Consultant : Dr. Manish Mittal  
Location : OPD

Type : OPD  
Request No. : 160991  
Request Date : 23/09/2023 09:03 AM  
Collection Date : 23/09/2023 09:19 AM  
Approval Date : 23/09/2023 02:40 PM

**Renal Function Test (RFT)**

Test	Result	Units	Biological Ref. Range
Urea (By Urease Kinetic method on RXL Dade Dimension)	12	mg/dL	10 - 45
Creatinine (By Modified Kinetic Jaffe Technique)	<b>0.75</b>	mg/dL	0.9 - 1.3
Estimate Glomerular Filtration rate (Ref. range : > 60 ml/min for adults between age group of 18 to 70 yrs. EGFR Calculated by IDMS Traceable MDRD Study equation. Reporting of eGFR can help facilitate early detection of CKD. By Modified Kinetic Jaffe Technique)	More than 60		
Uric acid (By Uricase / Catalase method on RXL Siemens)	5.2	mg/dL	3.4 - 7.2

— End of Report —

Dr. Ameer Soni  
MD (Path)

Test Results are dependent on a number of variables & technical limitations. Hence, it is advised to correlate with clinical findings and other related investigations before any firm opinion is made. Recheck / retest may be requested.



Patient Name : Mr. AAKASH PANDYA  
 Gender / Age : Male / 41 Years 7 Months 23 Days  
 MR No / Bill No. : 21042080 / 242023520  
 Consultant : Dr. Manish Mittal  
 Location : OPD

Type : OPD  
 Request No. : 160991  
 Request Date : 23/09/2023 09:03 AM  
 Collection Date : 23/09/2023 09:19 AM  
 Approval Date : 23/09/2023 02:40 PM

## Thyroid Hormone Study

Test	Result	Units	Biological Ref. Range
------	--------	-------	-----------------------

Triiodothyronine (T3)	1.13	ng/ml	
-----------------------	------	-------	--

(Done by 4th generation electrochemiluminescence based method on automated immunoassay / Cobas e 411.)

Reference interval (ng/ml)

1 - 3 days : 0.1 - 7.4  
 1-11 months : 0.1 - 2.45  
 1-5 years : 0.1 - 2.7  
 6-10 years : 0.9 - 2.4  
 11-15 years : 0.8 - 2.1  
 16-20 years : 0.8 - 2.1  
 Adults (20 - 50 years) : 0.7 - 2.0  
 Adults (> 50 years) : 0.4 - 1.8  
 Pregnancy (in last 5 months) : 1.2 - 2.5

(Reference : Tietz - Clinical guide to laboratory test, 4th edition))

Thyroxine (T4)	8.46	mcg/dL	
----------------	------	--------	--

(Done by 4th generation electrochemiluminescence based method on automated immunoassay / Cobas e 411.)

Reference interval (mcg/dL)

1 - 3 days : 11.8 - 22.6  
 1-2 weeks : 9.8 - 16.6  
 1-4 months : 7.2 - 14.4  
 4 - 12 months : 7.8 - 16.5  
 1-5 years : 7.3 - 15.0  
 5 - 10 years : 6.4 - 13.3  
 10 - 20 years : 5.6 - 11.7  
 Adults / male : 4.6 - 10.5  
 Adults / female : 5.5 - 11.0  
 Adults (> 60 years) : 5.0 - 10.7

(Reference : Tietz - Clinical guide to laboratory test, 4th edition))

Thyroid Stimulating Hormone (US-TSH)	3.01	microu/ml	
--------------------------------------	------	-----------	--

(Done by 4th generation electrochemiluminescence based method on automated immunoassay / Cobas e 411.)

Reference interval (microu/ml)

Infants (1-4 days) : 1.0 - 39  
 2-20 weeks : 1.7 - 9.1  
 5 months - 20 years : 0.7 - 6.4  
 Adults (21 - 54 years) : 0.4 - 4.2  
 Adults (> 55 years) : 0.5 - 8.9  
 Pregnancy :  
 1st trimester : 0.3 - 4.5  
 2nd trimester : 0.5 - 4.6  
 3rd trimester : 0.8 - 5.2

(Reference : Tietz - Clinical guide to laboratory test, 4th edition))

--- End of Report ---

Dr. Ameet Soni  
MD (Path)



Patient Name : Mr. AAKASH PANDYA  
 Gender / Age : Male / 41 Years 7 Months 23 Days  
 MR No / Bill No. : 21042080 / 242023520  
 Consultant : Dr. Manish Mittal  
 Location : OPD

Type : OPD  
 Request No. : 160991  
 Request Date : 23/09/2023 09:03 AM  
 Collection Date : 23/09/2023 09:19 AM  
 Approval Date : 23/09/2023 04:02 PM

**Urine routine analysis (Auto)**

Test	Result	Units	Biological Ref. Range
<b>Physical Examination</b>			
Quantity	30	mL	
Colour	Pale Yellow		
Appearance	Clear		
<b>Chemical Examination (By Reagent strip method)</b>			
pH	6.0		
Specific Gravity	1.010		
Protein	Negative	gm/dL	0 - 5
Glucose	Negative	mg/dL	0 - 5
Ketones	Negative		0 - 5
Bilirubin	Negative		Negative
Urobilinogen	Negative		Negative (upto 1)
Blood	Negative		Negative
Leucocytes	Negative		Negative
Nitrite	Negative		Negative
<b>Microscopic Examination (by Microscopy after Centrifugation at 2000 rpm for 10 min or on fully automated Sysmex urine sedimentation analyzer UF4000)</b>			
Red Blood Cells	0 - 1	/hpf	0 - 2
Leucocytes	0 - 1	/hpf	0 - 5
Epithelial Cells	0 - 1	/hpf	0 - 5
Casts	Nil	/lpf	Nil
Crystals	Nil	/hpf	Nil
Mucus	Absent	/hpf	Absent
Organism	Absent		

--- End of Report ---

Dr. Ameer Soni  
MD (Path)



**BHAILAL AMIN**  
GENERAL HOSPITAL

📍 Bhaikal Amin Marg, Gorwa, Vadodara, Gujarat 390003.  
🌐 www.baghospital.com | ☎ 0265-677 6222, 255 6222 | Follow us : 📱 📺

**DEPARTMENT OF DIAGNOSTIC RADIOLOGY**

Patient No. : 21042080      Report Date : 23/09/2023  
Request No. : 190081911      23/09/2023 9.03 AM  
Patient Name : **Mr. AAKASH PANDYA**  
Gender / Age : Male / 41 Years 7 Months 23 Days

**ADVANCED DIGITAL SOLUTIONS**

- Computer Radiography
- Ultra Sensitive Colour Doppler
- Ultra High Resolution Sonography
- Multi-Detector CT Scan
- Mammography
- Interventional Radiology
- Digital Subtraction Angiography
- Foetal Echocardiography
- Echocardiography

**X-Ray Chest AP**

Both lung fields are clear.  
Both costophrenic sinuses appear clear.  
Heart size is normal.  
Hilar shadows show no obvious abnormality.  
Aorta is normal.

• ULTRA SONOGRAPHY CANNOT DETECT ALL ABNORMALITIES  
• NOT VALID FOR MEDICO-LEGAL PURPOSES  
• CLINICAL CORRELATION RECOMMENDED

**Dr. Priyanka Patel, MD.**  
Consultant Radiologist





**BHAILAL AMIN**  
GENERAL HOSPITAL

📍 Bhaialal Amin Marg, Gorwa, Vadodara, Gujarat 390003.

🌐 [www.baghospital.com](http://www.baghospital.com) | ☎ 0265-677 6222, 255 6222 | Follow us: 📱 📧

**DEPARTMENT OF DIAGNOSTIC RADIOLOGY**

**ADVANCED DIGITAL SOLUTIONS**

Computer Radiography

Ultra Sensitive Colour Doppler

Ultra High Resolution Sonography

Multi-Detector CT Scan

Mammography

Interventional Radiology

Digital Subtraction Angiography

Foetal Echocardiography

Echocardiography

Patient No. : 21042080 Report Date : 23/09/2023

Request No. : 190081819 23/09/2023 9.03 AM

Patient Name : **Mr. AAKASH PANDYA**

Gender / Age : Male / 41 Years 7 Months 23 Days

**USG : Screening for Abdomen (excluding Pelvis) Or Upper Abdomen**

Liver is normal in size and echopattern. No mass lesion identified. The hepatic veins are clear and patent. PV patent. No dilated IHBR.

**Gall bladder is well distended and shows multiple calculi in distal body and neck region average size 4-5mm.** No e/o GB wall thickening or pericholecystic inflammatory changes are seen. Common bile duct is not dilated.

Pancreas shows no obvious abnormality. Tail obscured. Spleen is normal size and echopattern.

Both kidneys are normal in shape, size and position. Normal echogenicity and cortico medullary differentiation is noted. No hydronephrosis or mass lesion seen.

No ascites.

**COMMENT:**

**Cholelithiasis without changes of cholecystitis.**

• ULTRA SONOGRAPHY CANNOT DETECT ALL ABNORMALITIES  
• NOT VALID FOR MEDICO-LEGAL PURPOSES  
• CLINICAL CORRELATION RECOMMENDED

**Dr. Ravij Patel, M.D**

Consultant Radiologist



Age: **040Y**      Gender: **Male**      Paremaker: **Unknown**      HR: **69 bpm**

P axis	48°	PR	125 ms	Unconfirmed report
QRS axis	46°	QT	166 ms	
T axis	47°	QTcB	357 ms	
			382 ms	

Remark

*Handwritten signature*

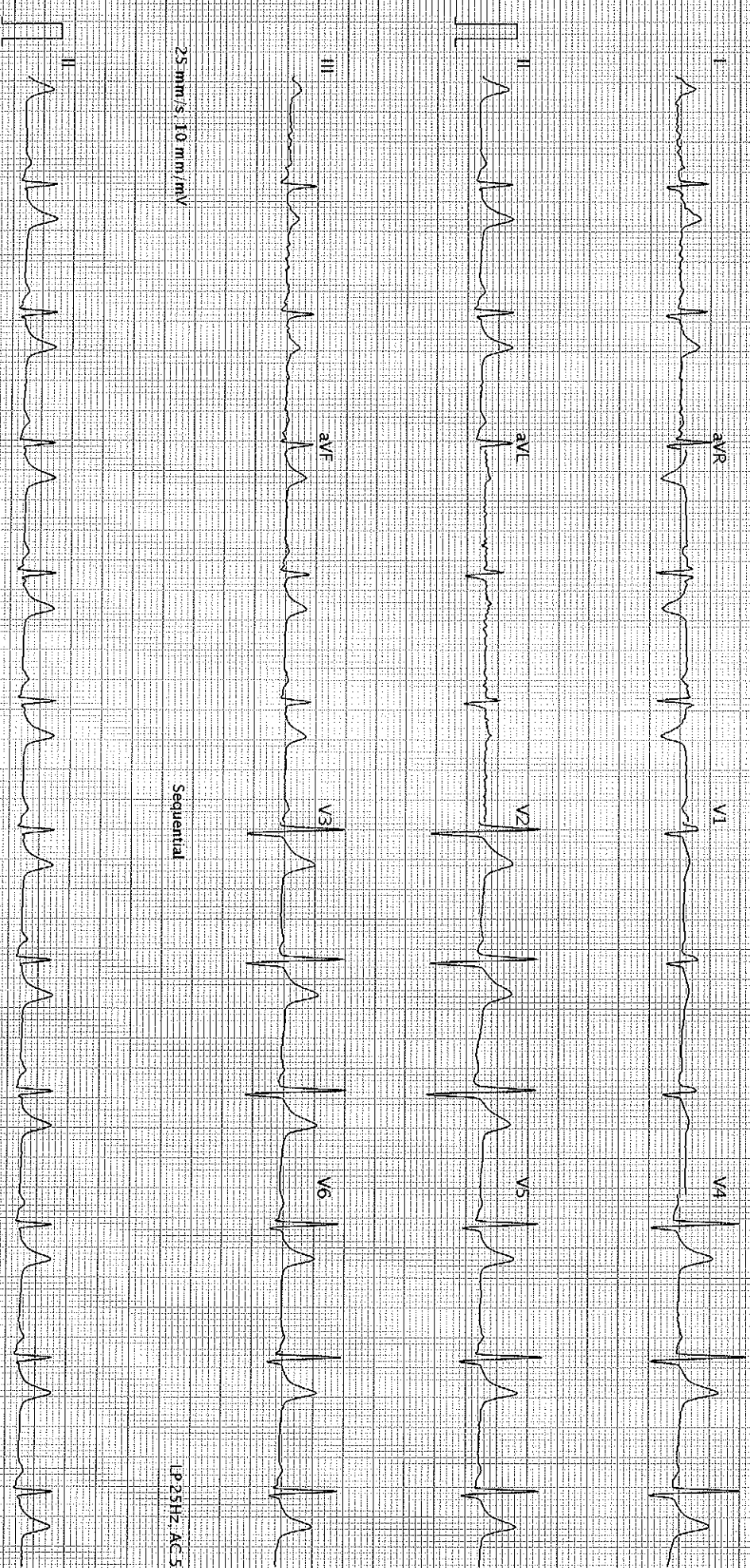

25 mm/s, 10 mm/mV

Sequential

LP 25Hz, AC 50Hz

25 mm/s, 10 mm/mV

LP 25Hz, AC 50Hz