

भारत सरकार

GOVERNMENT OF INDIA

गायत्री देवी

Gayatri Devi

जन्म तिथि/ DOB: 01/01/1986

महिला / FEMALE



9193 7052 0638

-असम आदमी का अधिकार

GAYTRI DEVI **HR : 76 bpm** **Diagnosis Information:**
 Female 38Years **P : 97 ms** Sinus Rhythm
 PR : 138 ms T Wave Abnormality(V3,V4)
 QRS : 88 ms
 QT/QTc : 389/439 ms
 P/QRS/T : 63/69/12 °
 RV5/SV1 : 1.71/0.415 mV **Ref-Phys. :**
 Report Confirmed by:

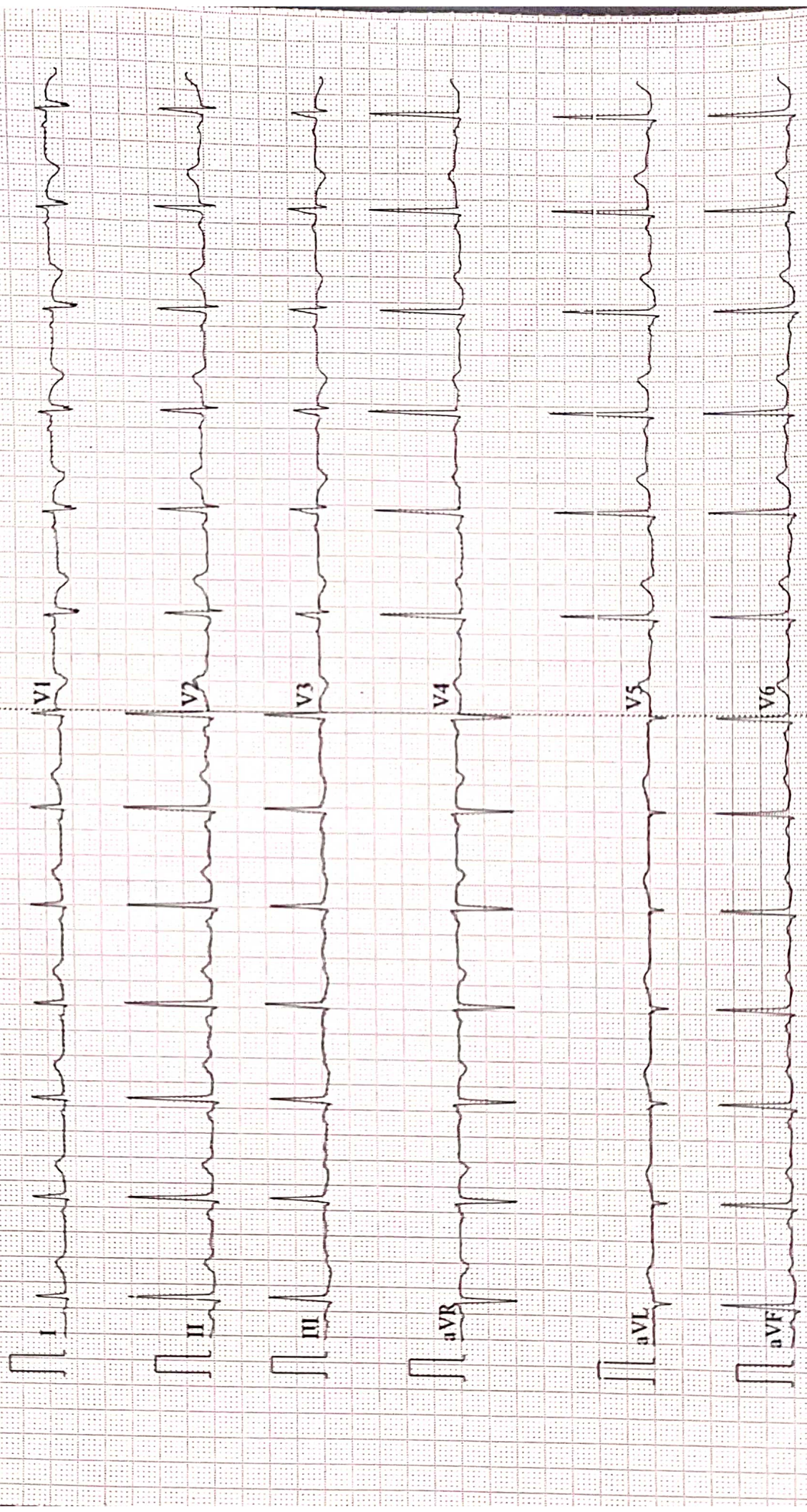

AAROGYAM DIAGNOSTICS
PATNA

Report



(GEM212170906)(R)Kardic by Allengers

2255 / MRS.GAYTRI DEVI / 37 Yrs / F / 155 Cms / 50 Kg Date: 30-Sep-2023 Technician : RESHMA ALI

Stage	Time	Duration	Belt Speed (mph)	Elevation	METs	Rate	% THR Achieved	BP	RPP	PVC	Comments
Supine	00:08	0:01	00.0	00.0	01.0	90	49 %	110/70	099	00	
Standing	00:13	0:01	00.0	00.0	01.0	96	52 %	110/70	105	00	
HV	00:22	0:01	00.0	00.0	01.0	097	53 %	110/70	106	00	
Warm Up	00:29	0:01	01.0	00.0	01.0	092	50 %	110/70	101	00	
ExStart	01:35	0:06	01.7	10.0	01.1	143	78 %	110/70	157	00	
BRUCE/ Stage 1	04:35	3:00	01.7	10.0	04.7	146	80 %	115/75	167	00	
PeakEx	07:34	3:00	02.5	12.0	07.1	151	83 %	120/80	181	00	
Recovery	08:33	1:00	01.1	00.0	01.0	133	73 %	115/75	152	00	
Recovery	09:33	2:00	01.1	00.0	01.0	129	70 %	110/70	141	00	
Recovery	09:37	2:03	01.1	00.0	01.0	126	69 %	110/70	138	00	

Findings :

Exercise Time : 06:00
Max HR Attained : 179 bpm 98% of Target 183
Max BP Attained : (Sys) 120/80
Max WorkLoad Attained : 7.1 Fair response to induced stress
Max ST Dep Lead & Value : V1 & -10.2 mm in ExStart mm
Test End Reasons : Test Complete, Test Complete

Report :

AAROGYAM DIAGNOSTICS

Supine



2255 / MRS.GAYTRI DEVI / 37 Yrs / F / 155 Cms / 50 Kg / HR : 90

Date: 30-Sep-2023 11:45:16 AM METS: 1.0/ 90 bpm 49% of THR BP: 110/70 mmHg Raw ECG/ BLC On/ Notch On/ HF 0.05 Hz/LF 100 Hz

ExTime: 00:08 0.0 mph, 0.0%

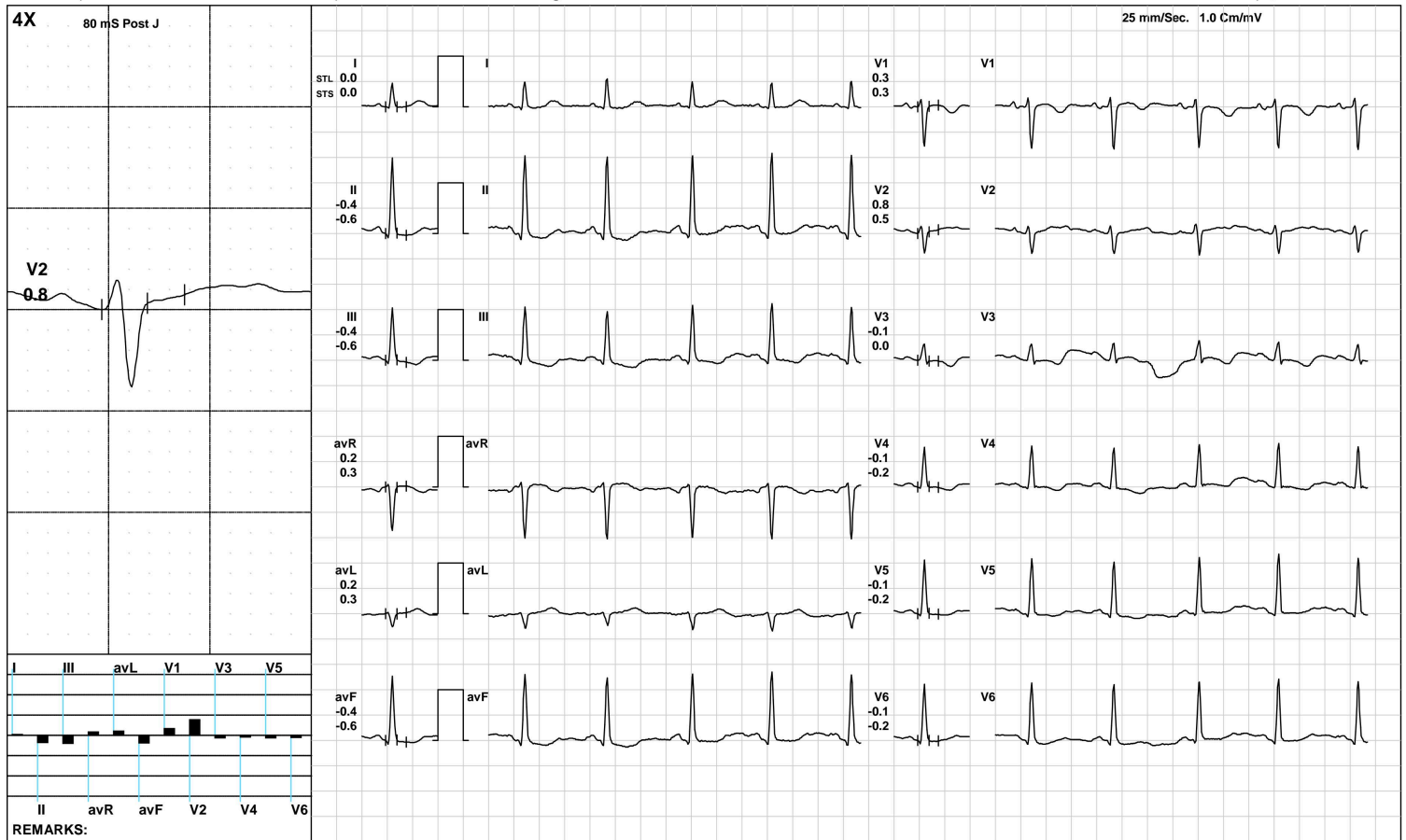

(GEM212170906)(R)Kardic by Allengers

AAROGYAM DIAGNOSTICS

Standing



2255 / MRS.GAYTRI DEVI / 37 Yrs / F / 155 Cms / 50 Kg / HR : 96

Date: 30-Sep-2023 11:45:16 AM METS: 1.0/ 96 bpm 52% of THR BP: 110/70 mmHg Raw ECG/ BLC On/ Notch On/ HF 0.05 Hz/LF 100 Hz

ExTime: 00:13 0.0 mph, 0.0%

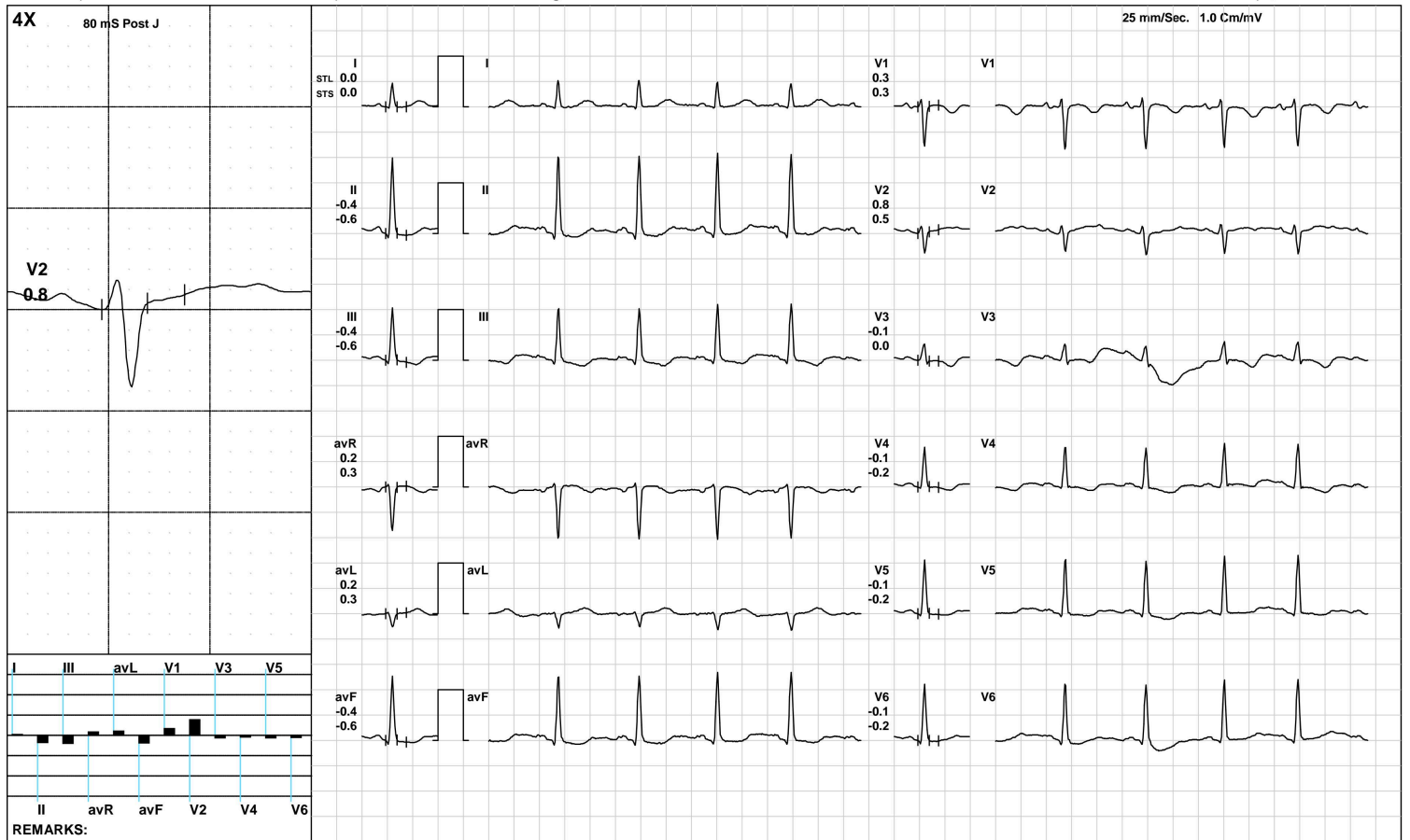

(GEM212170906)(R)Kardic by Allengers

AAROGYAM DIAGNOSTICS

HV



2255 / MRS.GAYTRI DEVI / 37 Yrs / F / 155 Cms / 50 Kg / HR : 97

Date: 30-Sep-2023 11:45:16 AM METS: 1.0/ 97 bpm 53% of THR BP: 110/70 mmHg Raw ECG/ BLC On/ Notch On/ HF 0.05 Hz/LF 100 Hz

ExTime: 00:22 0.0 mph, 0.0%

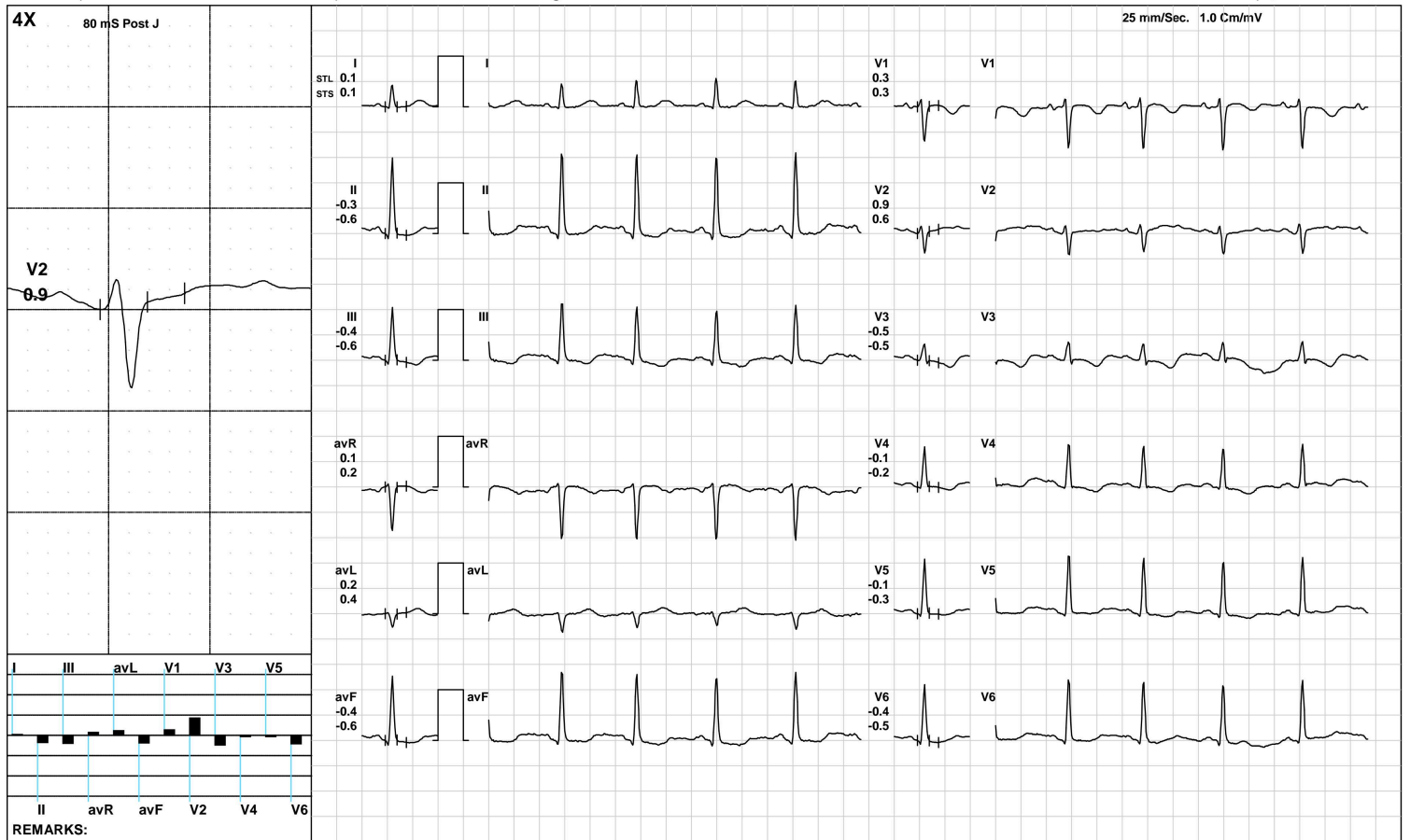

AAROGYAM DIAGNOSTICS

Warm Up



2255 / MRS.GAYTRI DEVI / 37 Yrs / F / 155 Cms / 50 Kg / HR : 92

Date: 30-Sep-2023 11:45:16 AM METS: 1.0/ 92 bpm 50% of THR BP: 110/70 mmHg Raw ECG/ BLC On/ Notch On/ HF 0.05 Hz/LF 100 Hz

ExTime: 00:29 1.0 mph, 0.0%

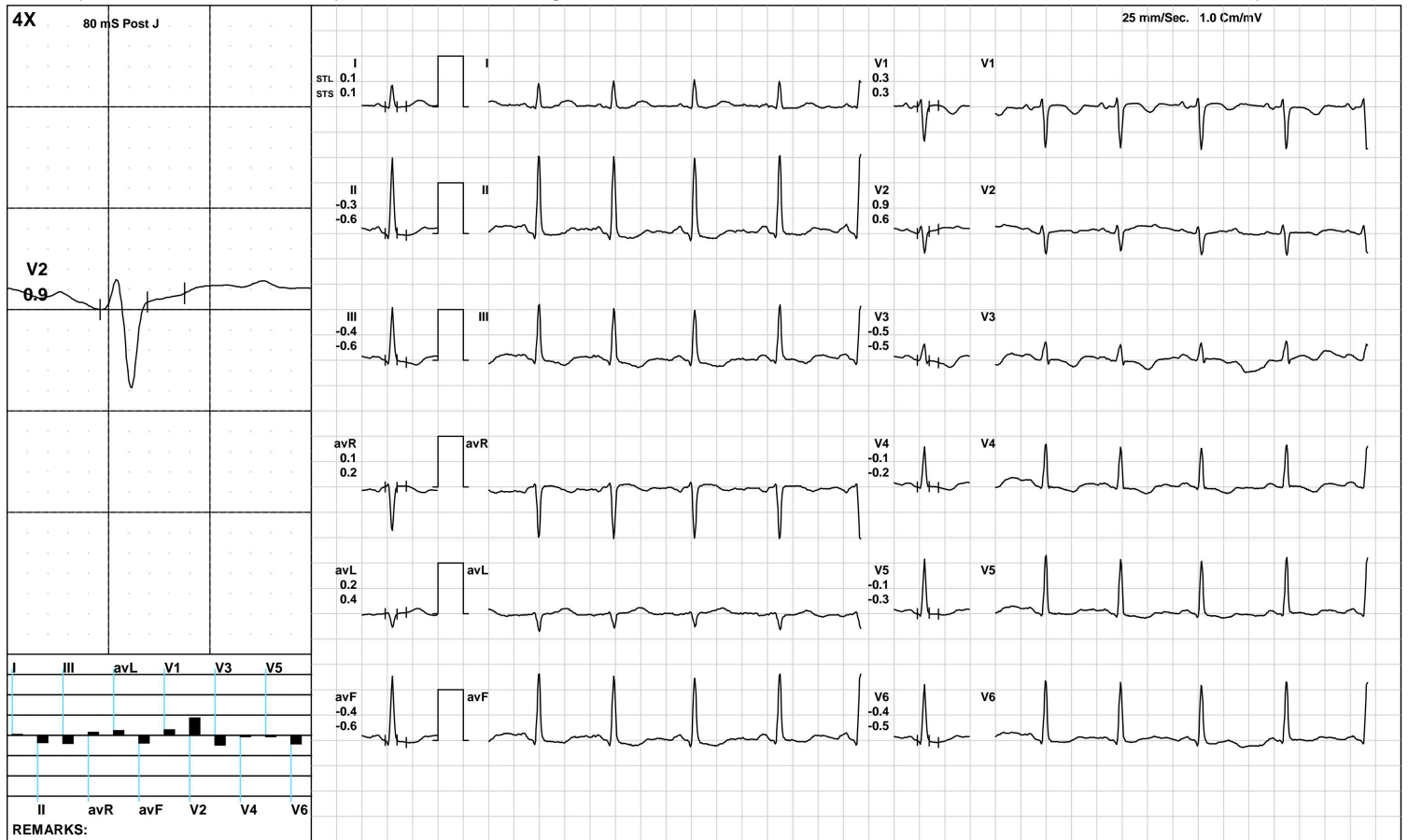

(GEM212170906)(R)Kardic by Allengers

AAROGYAM DIAGNOSTICS

ExStart



2255 / MRS.GAYTRI DEVI / 37 Yrs / F / 155 Cms / 50 Kg / HR : 143

Date: 30-Sep-2023 11:45:16 AM METS: 1.1/ 143 bpm 78% of THR BP: 110/70 mmHg Raw ECG/ BLC On/ Notch On/ HF 0.05 Hz/LF 100 Hz

ExTime: 00:06 1.7 mph, 10.0%



REMARKS:

(GEM212170906)(R)Kardic by Allengers

AAROGYAM DIAGNOSTICS

BRUCE/Stage 1(3:00)



2255 / MRS.GAYTRI DEVI / 37 Yrs / F / 155 Cms / 50 Kg / HR : 146

Date: 30-Sep-2023 11:45:16 AM METS: 4.7/ 146 bpm 79% of THR BP: 115/75 mmHg Raw ECG/ BLC On/ Notch On/ HF 0.05 Hz/LF 100 Hz

ExTime: 03:00 1.7 mph, 10.0%

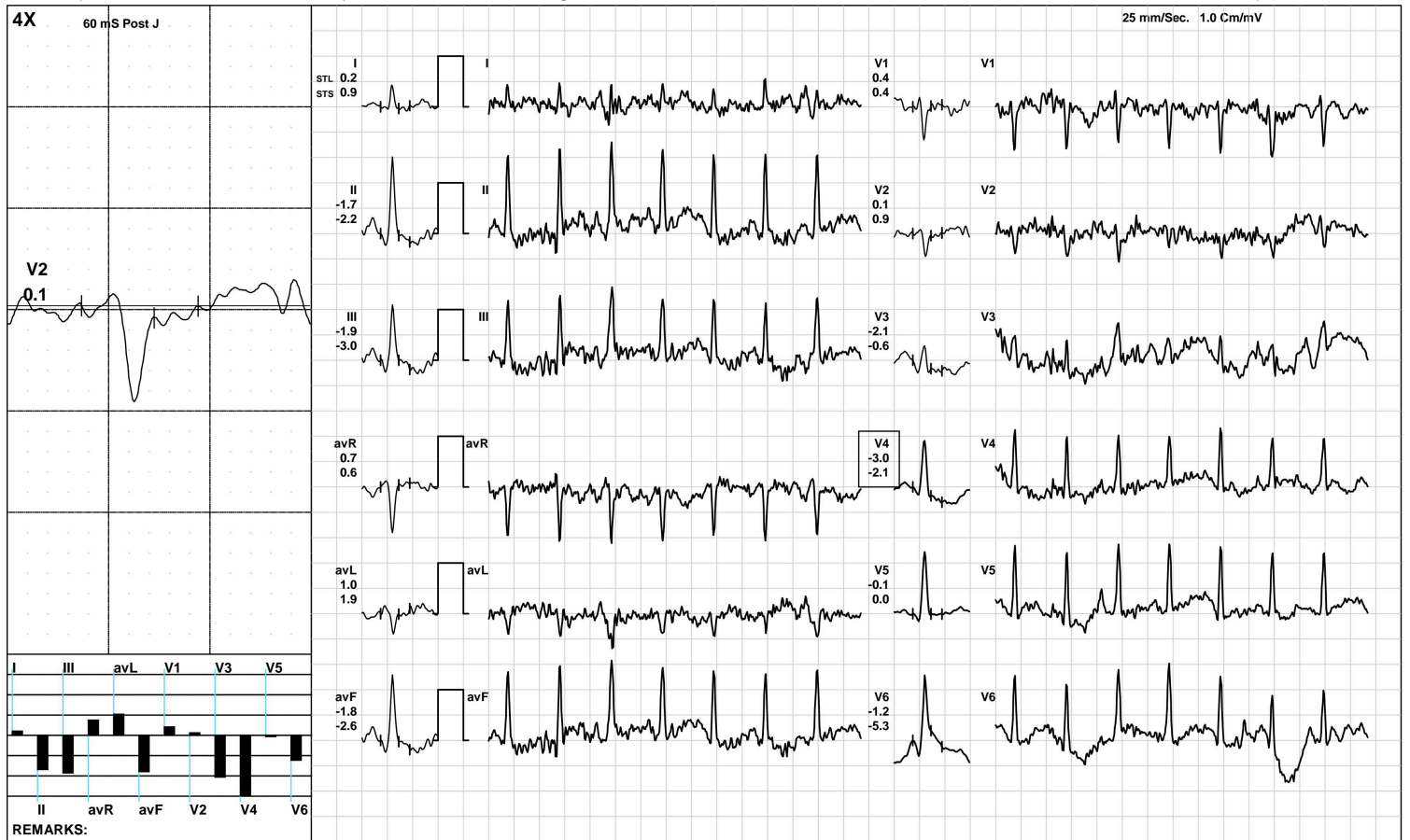

(GEM212170906)(R)Kardic by Allengers

AAROGYAM DIAGNOSTICS

PeakEx



2255 / MRS.GAYTRI DEVI / 37 Yrs / F / 155 Cms / 50 Kg / HR : 151

Date: 30-Sep-2023 11:45:16 AM METS: 7.1/ 151 bpm 82% of THR BP: 120/80 mmHg Raw ECG/ BLC On/ Notch On/ HF 0.05 Hz/LF 100 Hz

ExTime: 05:59 2.5 mph, 12.0%



(GEM212170906)(R)Kardic by Allengers

AAROGYAM DIAGNOSTICS

Recovery(1:00)



2255 / MRS.GAYTRI DEVI / 37 Yrs / F / 155 Cms / 50 Kg / HR : 133

Date: 30-Sep-2023 11:45:16 AM METS: 1.0/ 133 bpm 72% of THR BP: 115/75 mmHg Raw ECG/ BLC On/ Notch On/ HF 0.05 Hz/LF 100 Hz

ExTime: 06:00 1.1 mph, 0.0%

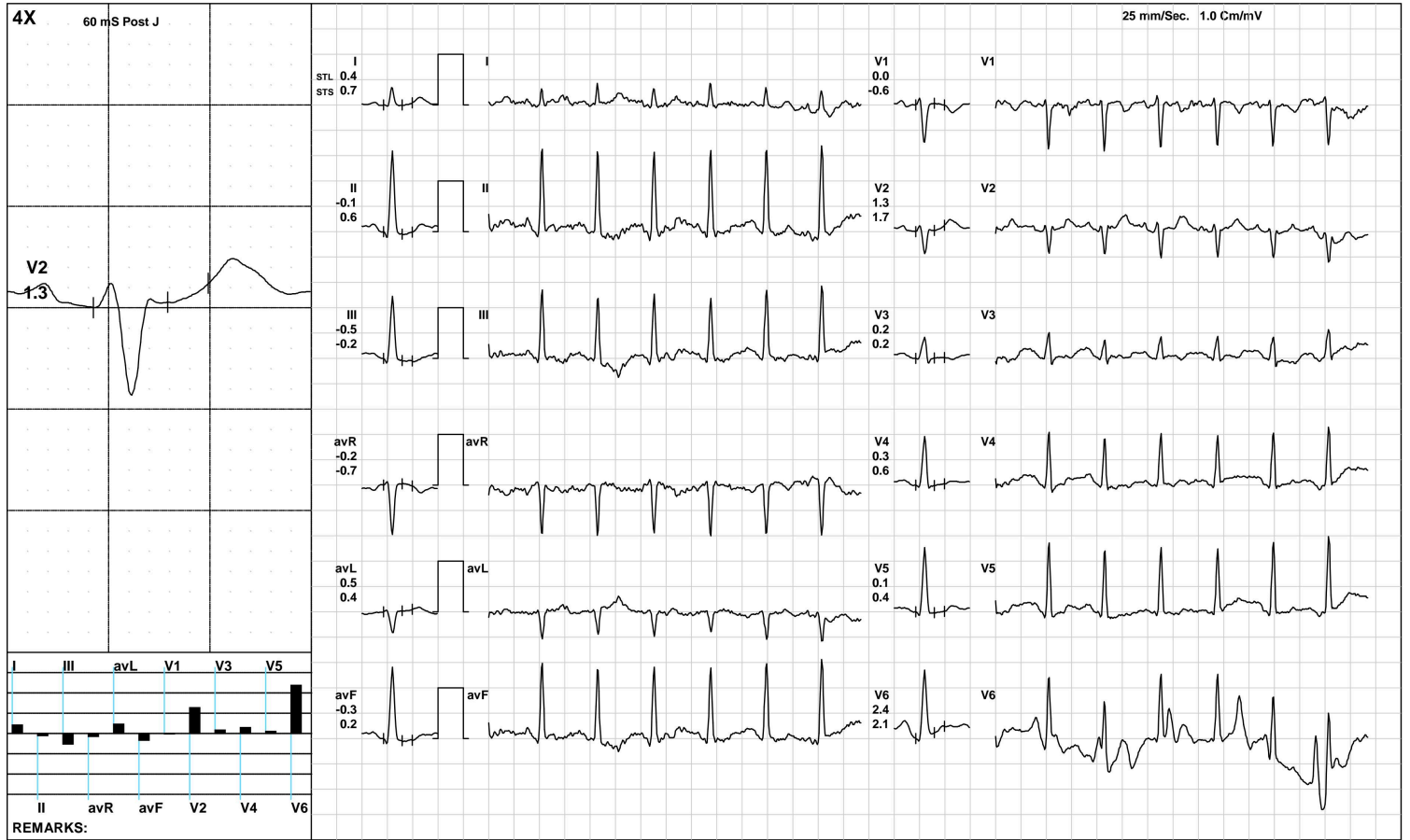

(GEM212170906)(R)Kardic by Allengers

AAROGYAM DIAGNOSTICS

Recovery(2:00)



2255 / MRS.GAYTRI DEVI / 37 Yrs / F / 155 Cms / 50 Kg / HR : 129

Date: 30-Sep-2023 11:45:16 AM METS: 1.0/ 129 bpm 70% of THR BP: 110/70 mmHg Raw ECG/ BLC On/ Notch On/ HF 0.05 Hz/LF 100 Hz

ExTime: 06:00 1.1 mph, 0.0%

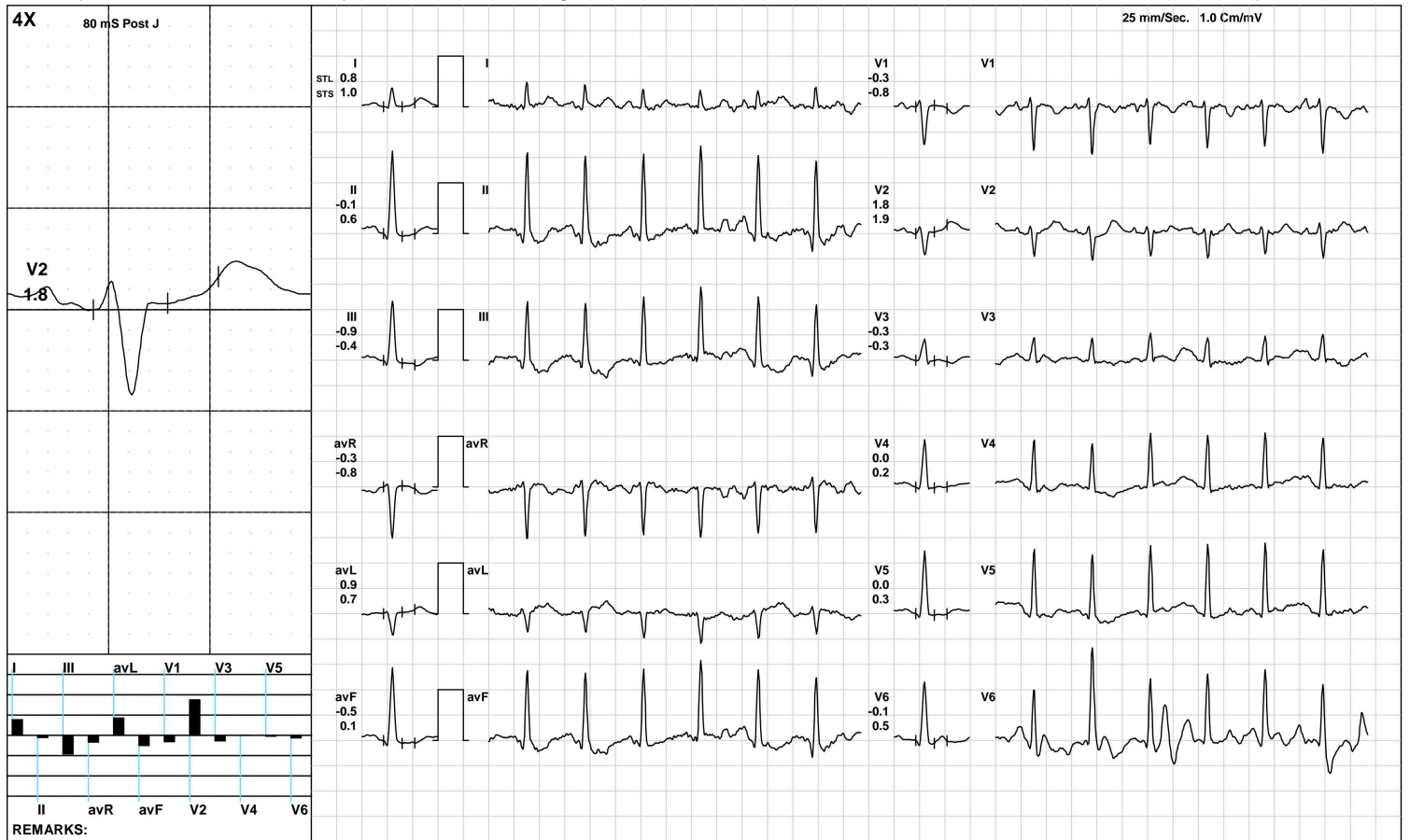

(GEM212170906)(R)Kardic by Allengers

AAROGYAM DIAGNOSTICS

ST Measurements



2255 / MRS.GAYTRI DEVI / 37 Yrs / F / 155 Cms / 50 Kg / HR : 92

Date: 30-Sep-2023 11:45:16 AM

Protocol : BRUCE/

	I	II	III	avR	avL	avF	V1	V2	V3	V4	V5	V6	I	II	III	avR	avL	avF	V1	V2	V3	V4	V5	V6	STS(mv/sec)
STL(mm)Supine	0.0	-0.4	-0.4	0.2	0.2	-0.4	0.3	0.8	-0.1	-0.1	-0.1	-0.1	0.0	-0.6	-0.6	0.3	0.3	-0.6	0.3	0.5	0.0	-0.2	-0.2	-0.2	
80 @mS Standing	0.0	-0.4	-0.4	0.2	0.2	-0.4	0.3	0.8	-0.1	-0.1	-0.1	-0.1	0.0	-0.6	-0.6	0.3	0.3	-0.6	0.3	0.5	0.0	-0.2	-0.2	-0.2	
HV	0.1	-0.3	-0.4	0.1	0.2	-0.4	0.3	0.9	-0.5	-0.1	-0.1	-0.4	0.1	-0.6	-0.6	0.2	0.4	-0.6	0.3	0.6	-0.5	-0.2	-0.3	-0.5	
Warm Up	0.1	-0.3	-0.4	0.1	0.2	-0.4	0.3	0.9	-0.5	-0.1	-0.1	-0.4	0.1	-0.6	-0.6	0.2	0.4	-0.6	0.3	0.6	-0.5	-0.2	-0.3	-0.5	
ExStart	-2.1	-0.9	-1.1	-1.2	6.4	-1.1	10.2	-8.0	-7.9	-6.3	-8.7	-7.5	0.8	0.3	0.4	0.4	-2.4	0.4	3.7	2.9	2.9	2.3	3.2	2.7	
Stage 1	0.2	-1.7	-1.9	0.7	1.0	-1.8	0.4	0.1	-2.1	-3.0	-0.1	-1.2	0.9	-2.2	-3.0	0.6	1.9	-2.6	0.4	0.9	-0.6	-2.1	0.0	-5.3	
PeakEx	-0.4	-1.7	-1.2	1.1	0.4	-1.5	0.6	0.2	-1.2	-1.1	-1.1	-0.9	0.6	0.5	-0.1	-0.5	0.4	0.2	0.2	0.3	0.6	0.6	0.2	-0.2	
Recovery	0.4	-0.1	-0.5	-0.2	0.5	-0.3	0.0	1.3	0.2	0.3	0.1	2.4	0.7	0.6	-0.2	-0.7	0.4	0.2	-0.6	1.7	0.2	0.6	0.4	2.1	
Recovery	0.8	-0.1	-0.9	-0.3	0.9	-0.5	-0.3	1.8	-0.3	0.0	0.0	-0.1	1.0	0.6	-0.4	-0.8	0.7	0.1	-0.8	1.9	-0.3	0.2	0.3	0.5	
Recovery	0.8	-0.1	-0.9	-0.3	0.9	-0.5	-0.3	1.8	-0.3	0.0	0.0	-0.1	1.0	0.6	-0.4	-0.8	0.7	0.1	-0.8	1.9	-0.3	0.2	0.3	0.5	

	I	II	III	avR	avL	avF	V1	V2	V3	V4	V5	V6	STI(μVs)		
Supine				1.0	-2.0	-2.8	0.6	1.9	-2.4	1.7	5.9	-1.6	-1.2	-1.3	-0.5
Standing				1.0	-2.0	-2.8	0.6	1.9	-2.4	1.7	5.9	-1.6	-1.2	-1.3	-0.5
HV				1.1	-2.0	-3.0	0.5	2.0	-2.5	1.5	6.5	-3.3	-0.8	-0.8	-2.4
Warm Up				1.1	-2.0	-3.0	0.5	2.0	-2.5	1.5	6.5	-3.3	-0.8	-0.8	-2.4
ExStart				-13.7	-6.0	-7.5	-7.9	41.9	-6.9	-67.1	-52.4	-51.8	-41.1	-57.3	-48.9
Stage 1				-1.7	-5.4	-3.5	3.6	0.4	-4.6	1.6	-1.8	-11.9	-14.5	-0.7	1.2
PeakEx				-4.5	-13.2	-7.9	9.3	1.4	-10.5	3.9	-0.1	-8.1	-7.6	-7.1	-4.7
Recovery				1.1	-1.8	-3.0	0.4	2.0	-2.4	0.7	4.7	0.7	0.8	-0.1	11.7
Recovery				3.5	-1.9	-5.4	-0.8	4.5	-3.6	-0.3	8.3	-0.9	0.1	-0.9	1.2
Recovery				3.5	-1.9	-5.4	-0.8	4.5	-3.6	-0.3	8.3	-0.9	0.1	-0.9	1.2



Time (Min.)	HR (bpm)	PR Int (mS)	QRS Wid (mS)	QRS Axis (Deg.)	QTC (mS)	P(μV) (Max)	R(μV) (Max)	S(μV) (Min)	T(μV) (Max)	Min. J (μV)	Leads for (J & PJ)	Min. Post JRR Var (μV)	(%)	VEB (Counts)	Missed Beats (Counts)
00 : 30	104	212	68	69	437	136	1529	-1013	-140	30	V6	-55	0.00	0	0
01 : 00	138	106	66	21	441	16236	16236	-13900	15607	-13493	avL	-13633	0.00	0	0
01 : 30	143	120	100	21	447	16236	16236	-13900	15607	-13493	V1	-13633	0.00	0	0
02 : 00	146	112	104	70	369	16236	1442	-13900	15607	-1457	V6	-1575	0.00	0	0
02 : 30	143	126	66	165	334	-3462	2151	-3447	-3700	-3502	V1	-3522	0.00	0	0
03 : 00	138	126	66	72	334	197	1479	-940	-227	-136	V6	-159	0.00	0	0
03 : 30	134	84	70	72	462	631	1555	-839	572	-250	V6	-270	0.00	0	0
04 : 00	143	128	68	76	360	-3088	1498	-3036	-3307	-2664	V6	-2650	0.00	0	0
04 : 30	151	122	66	75	428	-254	1400	-943	288	-106	III	-166	0.00	0	0
05 : 00	151	122	66	75	428	-254	1400	-943	288	-106	III	-166	0.00	0	0
05 : 30	151	122	66	72	428	230	1325	-909	217	-134	III	-129	0.00	0	0
06 : 00	155	110	100	78	413	177	1403	-886	224	-98	III	-198	0.00	0	0
06 : 30	150	104	66	72	436	161	1420	-967	-186	-151	V5	-110	0.00	0	0
07 : 00	150	54	66	73	446	166	1498	-942	-198	-93	V5	-70	0.00	0	0
07 : 30	144	116	66	74	188	150	1509	-936	-202	-139	V6	-184	0.00	0	0
08 : 00	133	88	68	75	428	327	1584	-986	255	-37	V6	-100	0.00	0	0
08 : 30	132	84	68	75	453	164	1557	-981	270	-93	V6	-104	0.00	0	0
09 : 00	129	142	68	74	447	275	1632	-1013	290	-26	III	-68	0.00	0	0



ISO 9001 : 2015
AAROGYAM DIAGNOSTICS
 (A UNIT OF CULPAM HEALTH CARE PVT. LTD.)

F- 41, P.C. Colony, Opp. Madhuban Complex,
 Near Malahi Pakari Chowk, Kankarbagh, Patna – 20
 9264278360, 9065875700, 8789391403
 info@aarogyamdiagnostics.com
 www.aarogyamdiagnostics.com

Date	30/09/2023	Srl No.	16	Patient Id	2309300016
Name	Mrs. GAYATRI DEVI	Age	37 Yrs.	Sex	F
Ref. By	Dr.BOB				

Test Name	Value	Unit	Normal Value
BOB			
HB A1C	5.3	%	

EXPECTED VALUES :-

Metabolically healthy patients	=	4.8 - 5.5 % HbA1C
Good Control	=	5.5 - 6.8 % HbA1C
Fair Control	=	6.8-8.2 % HbA1C
Poor Control	=	>8.2 % HbA1C

REMARKS:-

In vitro quantitative determination of **HbA1C** in whole blood is utilized in long term monitoring of glycemia

The **HbA1C** level correlates with the mean glucose concentration prevailing in the course of the patient's recent history (approx - 6-8 weeks) and therefore provides much more reliable information for glycemia monitoring than do determinations of blood glucose or urinary glucose.

It is recommended that the determination of **HbA1C** be performed at intervals of 4-6 weeks during Diabetes Mellitus therapy.

Results of **HbA1C** should be assessed in conjunction with the patient's medical history, clinical examinations and other findings.

**** End Of Report ****

Dr.R.B.RAMAN
MBBS, MD
CONSULTANT PATHOLOGIST



Date	30/09/2023	Srl No. 16	Patient Id 2309300016
Name	Mrs. GAYATRI DEVI	Age 37 Yrs.	Sex F
Ref. By Dr.BOB			

Test Name	Value	Unit	Normal Value
COMPLETE BLOOD COUNT (CBC)			
HAEMOGLOBIN (Hb)	12.0	gm/dl	11.5 - 16.5
TOTAL LEUCOCYTE COUNT (TLC)	7,800	/cumm	4000 - 11000
DIFFERENTIAL LEUCOCYTE COUNT (DLC)			
NEUTROPHIL	60	%	40 - 75
LYMPHOCYTE	33	%	20 - 45
EOSINOPHIL	02	%	01 - 06
MONOCYTE	05	%	02 - 10
BASOPHIL	00	%	0 - 0
ESR (WESTEGREN's METHOD)	16	mm/1st hr.	0 - 20
R B C COUNT	4.06	Millions/cmm	3.8 - 4.8
P.C.V / HAEMATOCRIT	36	%	35 - 45
M C V	88.67	fl.	80 - 100
M C H	29.56	Picogram	27.0 - 31.0
M C H C	33.3	gm/dl	33 - 37
PLATELET COUNT	2.26	Lakh/cmm	1.50 - 4.00
BLOOD GROUP ABO	"O"		
RH TYPING	POSITIVE		
BLOOD SUGAR FASTING	100.5	mg/dl	70 - 110
SERUM CREATININE	0.80	mg%	0.5 - 1.3
BLOOD UREA	19.3	mg /dl	15.0 - 45.0
SERUM URIC ACID	5.0	mg%	2.5 - 6.0
<u>LIVER FUNCTION TEST (LFT)</u>			



ISO 9001 : 2015
AAROGYAM DIAGNOSTICS
 (A UNIT OF CULPAM HEALTH CARE PVT. LTD.)

F- 41, P.C. Colony, Opp. Madhuban Complex,
 Near Malahi Pakari Chowk, Kankarbagh, Patna – 20
 9264278360, 9065875700, 8789391403
 info@aarogyamdiagnostics.com
 www.aarogyamdiagnostics.com

Date	30/09/2023	Srl No. 16	Patient Id 2309300016
Name	Mrs. GAYATRI DEVI	Age 37 Yrs.	Sex F
Ref. By Dr.BOB			

Test Name	Value	Unit	Normal Value
BILIRUBIN TOTAL	0.48	mg/dl	0 - 1.0
CONJUGATED (D. Bilirubin)	0.18	mg/dl	0.00 - 0.40
UNCONJUGATED (I.D.Bilirubin)	0.3	mg/dl	0.00 - 0.70
TOTAL PROTEIN	6.8	gm/dl	6.6 - 8.3
ALBUMIN	3.4	gm/dl	3.4 - 5.2
GLOBULIN	3.4	gm/dl	2.3 - 3.5
A/G RATIO	1		
SGOT	15.0	IU/L	5 - 35
SGPT	20.5	IU/L	5.0 - 45.0
ALKALINE PHOSPHATASE IFCC Method	59.2	U/L	35.0 - 104.0
GAMMA GT	22.8	IU/L	6.0 - 42.0

LFT INTERPRET

LIPID PROFILE

TRIGLYCERIDES	78.5	mg/dL	25.0 - 165.0
TOTAL CHOLESTEROL	175.3	mg/dL	29.0 - 199.0
H D L CHOLESTEROL DIRECT	45.9	mg/dL	35.1 - 88.0
V L D L	15.7	mg/dL	4.7 - 22.1
L D L CHOLESTEROL DIRECT	113.7	mg/dL	63.0 - 129.0
TOTAL CHOLESTEROL/HDL RATIO	3.819		0.0 - 4.97
LDL / HDL CHOLESTEROL RATIO	2.477		0.00 - 3.55
THYROID PROFILE			
QUANTITY	15	ml.	



Date	30/09/2023	Srl No. 16	Patient Id 2309300016
Name	Mrs. GAYATRI DEVI	Age 37 Yrs.	Sex F
Ref. By Dr.BOB			

Test Name	Value	Unit	Normal Value
COLOUR	PALE YELLOW		
TRANSPARENCY	CLEAR		
SPECIFIC GRAVITY	1.030		
PH	6.0		
ALBUMIN	NIL		
SUGAR	NIL		
MICROSCOPIC EXAMINATION			
PUS CELLS	1-3	/HPF	
RBC'S	NIL	/HPF	
CASTS	NIL		
CRYSTALS	NIL		
EPITHELIAL CELLS	2-4	/HPF	
BACTERIA	NIL		
OTHERS	NIL		

Assay performed on enhanced chemi lumenescence system (Centaur-Siemens)

Serum T3,T4 & TSH measurements form the three components of Thyroid screening panel, useful in diagnosing various disorders of Thyroid gland function.

1. Primary hypothyroidism is accompanied by depressed serum T3 and T4 values and elevated serum TSH level.
2. Primary hyperthyroidism is accompanied by elevated serum T3 and T4 levels along with depressed TSH values.
3. Normal T4 levels are accompanied by increased T3 in patients with T3 thyrotoxicosis.



ISO 9001 : 2015
AAROGYAM DIAGNOSTICS
 (A UNIT OF CULPAM HEALTH CARE PVT. LTD.)

F- 41, P.C. Colony, Opp. Madhuban Complex,
 Near Malahi Pakari Chowk, Kankarbagh, Patna – 20
 9264278360, 9065875700, 8789391403
 info@aarogyamdiagnostics.com
 www.aarogyamdiagnostics.com

Date	30/09/2023	Srl No. 16	Patient Id 2309300016
Name	Mrs. GAYATRI DEVI	Age 37 Yrs.	Sex F
Ref. By Dr.BOB			

Test Name	Value	Unit	Normal Value
4. Slightly elevated T3 levels may be found in pregnancy and estrogen therapy, while depressed levels may be encountered in severe illness, renal failure and during therapy with drugs like propranolol and propyl thiouracil.			
5. Although elevated TSH levels are nearly always indicative of primary hypothyroidism, and may be seen in secondary thyrotoxicosis.			

**** End Of Report ****

Dr.R.B.RAMAN
MBBS, MD
CONSULTANT PATHOLOGIST



ISO 9001 : 2015

AAROGYAM DIAGNOSTICS

(A UNIT OF CULPAM HEALTH CARE PVT. LTD.)

F- 41, P.C. Colony, Opp. Madhuban Complex,
Near Malahi Pakari Chowk, Kankarbagh, Patna – 20

9264278360, 9065875700, 8789391403

info@aarogyamdiagnostics.com

www.aarogyamdiagnostics.com

Date	30/09/2023	Srl No. 16	Patient Id 2309300016
Name	Mrs. GAYATRI DEVI	Age 37 Yrs.	Sex F
Ref. By Dr.BOB			

Test Name	Value	Unit	Normal Value
-----------	-------	------	--------------

BIOCHEMISTRY

BLOOD SUGAR PP	119.9	mg/dl	80 - 160
----------------	-------	-------	----------

**** End Of Report ****

Dr.R.B.RAMAN
MBBS, MD
CONSULTANT PATHOLOGIST



MC-2024

Lab Facility : Unipath House, Besides Sahjanand College, Opp. Kamdhenu Complex, Panjarapole, Ambawadi, Ahmedabad-380015 Gujarat
Phone: +91-79-49006800 | WhatsApp: 6356005900 | Email: info@unipath.in | Website: www.unipath.in
Regd. Of ce : 5th Floor, Doctor House, Nr. Parimal Garden, Ahmedabad-380006 Gujarat
CIN: U85195GJ2009PLC057059



31004100009

TEST REPORT

Reg.No : 31004100009	Reg.Date : 01-Oct-2023 13:46	Collection : 01-Oct-2023 13:46
Name : GAYATRI DEVI		Received : 01-Oct-2023 13:46
Age : 37 Years	Sex : Female	Report : 01-Oct-2023 15:08
Referred By : AAROGYAM DIAGNOSTICS @ PATNA		Dispatch : 01-Oct-2023 15:28
Referral Dr : □	Status : Final	Location : 41 - PATNA

Test Name	Results	Units	Bio. Ref. Interval
THYROID FUNCTION TEST			
T3 (triiodothyronine)	0.91	ng/mL	0.6 - 1.52
T4 (Thyroxine) <small>C/MIA</small>	7.26	µg/dL	5.5 - 11.0
TSH (ultra sensitive) <small>C/MIA</small>	2.124	µIU/mL	0.35 - 4.94

Sample Type: Serum

Comments:

Thyroid stimulating hormone (TSH) is synthesized and secreted by the anterior pituitary in response to a negative feedback mechanism involving concentrations of FT3 (free T3) and FT4 (free T4). Additionally, the hypothalamic tripeptide, thyrotropin-releasing hormone (TRH), directly stimulates TSH production. TSH stimulates thyroid cell production and hypertrophy, also stimulate the thyroid gland to synthesize and secrete T3 and T4. Quantification of TSH is significant to differentiate primary (thyroid) from secondary (pituitary) and tertiary (hypothalamus) hypothyroidism. In primary hypothyroidism, TSH levels are significantly elevated, while in secondary and tertiary hypothyroidism, TSH levels are low.

TSH levels During Pregnancy :

- First Trimester : 0.1 to 2.5 µIU/mL
- Second Trimester : 0.2 to 3.0 µIU/mL
- Third trimester : 0.3 to 3.0 µIU/mL

Reference : Carl A.Burtis,Edward R.Ashwood,David E.Bruns. Tietz Textbook of Clinical Chemistry and Molecular Diagnostics. 5th Edition. Philadelphia: WB Saunders,2012:2170

----- End Of Report -----

Dr. Hiral Arora

M.D. Biochemistry
Reg. No.- G-32999



Name :- Gyatri Devi
Pt's ID :- 18/40380
Refd by :- Corp

Age/Sex:-37Yrs/F
Date :-30/09/23

Thanks for referral.

REPORT OF USG OF WHOLE ABDOMEN

- Liver** :- Normal in size (12.5cm) with normal echotexture. No focal or diffuse lesion is seen. IHBR are not dilated. PV is normal in course and calibre with echofree lumen.
- G. Bladder** :- It is normal in shape, size & position. It is echofree & shows no evidence of calculus, mass or sludge.
- CBD** :- It is normal in calibre & is echofree.
- Pancreas** :- Normal in shape, size & echotexture. No evidence of parenchymal / ductal calcification is seen. No definite peripancreatic collection is seen.
- Spleen** :- Normal in size(8.5cm) with normal echotexture. No focal lesion is seen. No evidence of varices is noticed.
- Kidneys** :- Both kidneys are normal in shape, size & position. Sinus as well as cortical echoes are normal. No evidence of calculus, space occupying lesion or hydronephrosis is seen.
Right Kidney measures 8.0cm and Left Kidney measures 8.2cm.
- Ureters** :- Ureters are normal.
- U. Bladder**:- It is echofree. No evidence of calculus, mass or diverticulum is seen.
- Uterus** :- Surgically Removed. (H/O- Hysterectomy in the past).
- Adenexa** :- Both adenexa are normal.
No pelvic (POD) collection is seen.
- Others** :- No ascites or abdominal adenopathy is seen.
No free subphrenic / basal pleural space collection is seen.

IMPRESSION:- *Normal Scan.*

Dr. U. Kumar
MBBS, MD (Radio-Diagnosis)
Consultant Radiologist