



Rama Krishna Multispeciality Hospital

257-A, TALWANDI, KOTA (RAJ.) ☎ : 0744-2433111, M.9414227325
www.ramakrishnahospital.com | E-mail : rxkota@gmail.com

Angam

11/9/21

P-86
BP-110/70
ht 160
wt 71
Bmi 29
Abd-106
Chest I 105
Chest II 100
Vis 6/6 colour

9929792018

DOB- 21/9/1995

H K Jorndubz

Yas
डॉ. यश भागव
एम.डी.पी.एस.
रामाकृष्णा हॉस्पिटल
रजि. नं 20382

भारत सरकार
Government of India

भारत

Download Date: 14/07/2021



विवरण
Ms Anjum
जन्म तिथि/DOB: 21/09/1995
लिंग/ GENDER: FEMALE

Issue Date: 06/02/2020

2300 7544 6685
VID : 9148 0384 0884 5690

मेरा आधार, मेरी पहचान

Anjum

भारत सरकार
Unique Identification Authority of India

पता:
W/O मोहम्मद इशान खान, नजदीक लक्ष्मी नाथ टेंपल,
शारदा चौक छवानी, लड़-लाडपुरा, कोटा, कोटा, राजस्थान - 324007

Address:
W/O Mohammad Ishan Khan, near laxmi
nath temple, sharda chowk chhawani, ladi-
ladpura, kota, Kota, Rajasthan - 324007



2300 7544 6685
VID : 9148 0384 0884 5690

1947 help@uidai.gov.in www.uidai.gov.in

Dr. Yash Bhargava
एम.डी.डी.एस.
रामकृष्णा हॉस्पिटल
रजि. नं 20382



GOOD HEALTH LAB

RAMAKRISHNA HOSPITAL

(UNIT OF DR. L.K. BHARGAVA & SONS HUF)



Print Time: 11-09-2021 18:21

ID: 210911048 Name: ANJUM Gender: female Age: year
 Blood: Department: RecordNo.: BedNo.:
 Sample: Venous Doctor: DR YASH BHAG Operator: Checker:
 Time: 11-09-2021 18:21

Item	Result	Unit	Limits	Alert
WBC	6.0	x 10 ⁹ /L	4.0-11.0	
LYM%	37.8	%	20.0-40.0	
MID%	14.7	%	1.0-15.0	
NEUT%	47.5	%	50.0-70.0	
LYM#	2.3	x 10 ⁹ /L	0.6-4.1	
MID#	0.9	x 10 ⁹ /L	0.1-1.8	
NEUT#	2.8	x 10 ⁹ /L	2.0-7.8	
RBC	4.10	x 10 ¹² /L	3.50-5.50	
HGB	11.7	g/dL	12.0-18.0	
HCT	32.8	%	36.0-51.0	
MCV	80.1	fL	75.0-99.0	
MCH	28.5	pg	26.0-32.0	
MCHC	35.6	g/dL	32.0-36.0	
RDW-SD	42.7	fL	37.0-54.0	
RDW-CV	14.0	%	11.5-14.5	
PLT	364	x 10 ⁹ /L	100-450	
MPV	11.3	fL	7.4-10.4	
PDW	18.2	%	10.0-17.0	
PCT	0.41	%	0.10-0.28	
P-LCR	41.1	%	13.0-43.0	

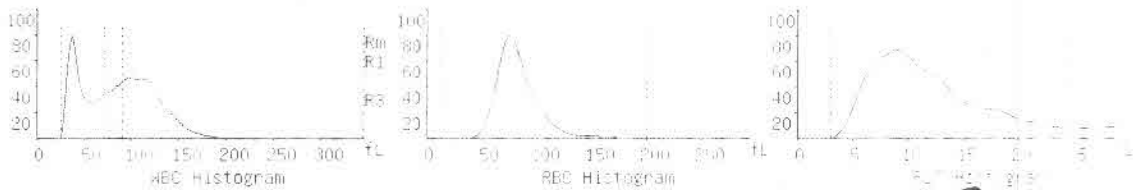

Notice:

Dr. Preeti Pathak
 MD (Pathology)
 Reg. No. - 24703/15880

Dr. Preeti Pathak, MD. (Path.)
 Reg. 24703/15880

Signature of Pathologist

Signature of Technician

Conditions of Reporting :

We use best of the kits from international Market & the quality control is done by putting up Fresh standard/Control with each running.
 The reported result are for information and for interpretation of the Referring Doctor only
 Results of tests may vary from laboratory to laboratory and also in some parameters time to time for the same patient.
 This report is not valid for any medico-legal purposes.
 Result of card test are limited by time of Reading the card.

257-A, Sheela Chaudhary Road, Talwandi, KOTA-5 (Raj.)

Tel 0744-2433111, 2985141 Mob.: 9414227325, 9610209797 | E-mail : rxkota@gmail.com



GOOD HEALTH LAB

RAMAKRISHNA HOSPITAL

(UNIT OF DR. L.K. BHARGAVA & SONS HUF)



PATIENT'S NAME: ANJUM

LAB NO. : 0393

REF. BY : Dr. YASH BHARGAVA

AGE/SEX : 0/Female

DATE : 11/09/2021

Urine Sugar PP

TEST RESULT

URINE SUGAR (PP) = NIL

HAEMATOLOGY

Test Name	Test Results	Normal Range
-----------	--------------	--------------

Blood Group Rh Factor

TEST RESULT

BLOOD GROUP = "B"

Rh FACTOR = POSITIVE

ESR	8 MM in 1st hr.	0-20 MM in 1st hr.
-----	-----------------	--------------------

BIO-CHEMISTRY

Test Name	Test Results	Normal Range
-----------	--------------	--------------

Blood Sugar Fasting	89.00 mg/dL	70.00-110.00 mg/dL
---------------------	-------------	--------------------

Blood Sugar PP 2 Hours	120.00 mg/dL	75.00-140.00 mg/dL
------------------------	--------------	--------------------

Serum Total Protein A/G Ratio

Total Proteins	7.20 g/dL	6.0-8.5
----------------	-----------	---------

Albumin	4.20 g/dL	3.4-5.0
---------	-----------	---------

Globulin	3.00 g/dL	2.3-3.5
----------	-----------	---------

A/G Ratio	1.40:1	1.0-2.3
-----------	--------	---------

Aspartate-Aminotransferase (AST/SGOT)	12.00 IU/L	0.00-38.00 IU/L
---------------------------------------	------------	-----------------

Alanine-Aminotransferase (ALT/SGPT)	17.00 IU/L	0.00-40.00 IU/L
-------------------------------------	------------	-----------------

Serum for Gamma Glutamyl Transferase	28.00 U/L	9.00-52.00 U/L
--------------------------------------	-----------	----------------

Dr. Pooja Pathak
MD (Pathology)
Reg. 24703/15880

Signature of Pathologist

Conditions of Reporting:
We use reagents from international market & the quality control is done by putting up fresh standard/control with each running.
The reported results are for information and for interpretation of the Referring Doctor only.
Results of tests may vary from laboratory to laboratory and also in some parameters time to time for the same patient.
This report is not valid for any medico-legal purposes.
Result of card test are limited by time of Reading the card.

257-A, Sheela Chaudhary Road, Talwandi, KOTA-5 (Raj.)

Tel 0744-2433111, 2985141 Mob.: 9414227325, 9610209797 | E-mail : rxkota@gmail.com



GOOD HEALTH LAB

RAMAKRISHNA HOSPITAL

(UNIT OF DR. L.K. BHARGAVA & SONS HUF)



PATIENT'S NAME: ANJUM

AGE/SEX : 0/Female

LAB NO. : 0393

DATE : 11/09/2021

REF. BY : Dr. YASH BHARGAVA

Serum Alkaline Phosphatase	125.00 IU/L	0.00-270.00 IU/L
----------------------------	-------------	------------------

URIC ACID	3.8 mg/dl	2.3 - 6.1 (Female) 3.6 - 8.2 (Male)
-----------	-----------	--

BUN	18.00 mg/dL	15.00-45.00 mg/dL
Creatinine	0.70 mg/dL	0.70-1.30 mg/dL

Serum Bilirubin

Test Interval	Test Value	Unit	Typical Reference
Total Bilirubin	0.70	mg/dL	0.0 - 1.0
Direct Bilirubin	0.10	mg/dL	0.0 - 0.25
Indirect Bilirubin	0.60	mg/dL	0.2 - 1.0

Urine Sugar Fasting

TEST	RESULT
------	--------

URINE SUGAR (F) = NIL

OTHER

Glycosylated Hb (HbA1C)

TEST	VALUE	REFERENCE VALUE
HBA1C	5.10 %	Excellent Control < 5.5% Good Control : 5.5 to 7.00% Fair Control : 7.00 to 8.00% Poor Control : > 8.0 %

NOTE :-

HbA1C is done on the spot with the latest Nycocard Reader 2, a test based on spectral reflectance. The assay used here is boronate affinity. Remember, the HbA1C is not the same as the glucose level. It is far superior to the blood glucose reading & it gives an average reading for the past 8-12 weeks.

Signature of Technician

Conditions of Reporting :

We use best of the kits from international Market & the quality control is done by putting up Fresh standard Control with each kit. The reported result are for information and for interpretation of the Reference Range. Results of tests may vary from laboratory to laboratory and also in some parameters time to time for the same patient. This report is not valid for any medico-legal purposes. Result of card test are limited by time of Reading the card.

Signature of Pathologist

257-A, Sheela Chaudhary Road, Talwandi, KOTA-5 (Raj.)

Tel 0744-2433111, 2985141 Mob.: 9414227325, 9610209797 | E-mail : rxkota@gmail.com

Dr. Preet Pathak, MD. (Path.)
Reg. 24703/15880 (ology)
Reg. No. 24703/15880



GOOD HEALTH LAB

RAMAKRISHNA HOSPITAL

(UNIT OF DR. L.K. BHARGAVA & SONS HUF)



PATIENT'S NAME: ANJUM

LAB NO. : 0393

REF. BY : Dr. YASH BHARGAVA

AGE/SEX : 0/Female

DATE : 11/09/2021

ORGAN PANEL

Lipid Profile

TEST	TEST VALUE	UNIT	NORMAL VALUE
Serum Cholesterol	172.0	mg/dL	130-200 mg%
Triglyceride	97.0	mg/dL	Up to 150 mg%
HDL Cholesterol	39.0	mg/dL	30-70 mg%
LDL Cholesterol	114.0	mg/dL	Up to 150 mg%
VLDL Cholesterol	19.0	mg/dL	Up to 80 mg %
Total Cholesterol/HDL Ratio	4.41		0.0-4.97
LDL/HDL Cholesterol Ratio	2.92		0.0-3.55

Signature of Technician

Dr. Preeti Pathak
MD (Pathology)
Reg. No. - 24703/15880

Dr. Preeti Pathak, MD. (Path.)
Reg. 24703/15880

Signature of Pathologist

Conditions of Reporting :

We use best of the kits from international Market & the quality control is done by putting up Fresh standard/Control with each running.
The reported result are for information and for interpretation of the Referring Doctor only
Results of tests may vary from laboratory to laboratory and also in some parameters time to time for the same patient.
This report is not valid for any medico-legal purposes.
Result of card test are limited by time of Reading the card.

257-A, Sheela Chaudhary Road, Talwandi, KOTA-5 (Raj.)

Tel 0744-2433111, 2985141 Mob.: 9414227325, 9610209797 | E-mail : rxkota@gmail.com



GOOD HEALTH LAB

RAMAKRISHNA HOSPITAL

(UNIT OF DR. L.K. BHARGAVA & SONS HUF)



PATIENT'S NAME: ANJUM

AGE/SEX : 0/Female

LAB NO. : 0393

DATE : 11/09/2021

REF. BY : Dr. YASH BHARGAVA

CHEMILUMINECENCE BY CENTAUR CP

TEST	OBSERVED VALUE	NORMAL RANGE
Tri Iodothyronine (T3)	0.97 ng/ml	0.60-1.81 ng/ml
Total Thyronine (T4)	6.2 ug/dl	3.20-12.6 ug/dl
Thyroid Stimulating Hormone (TSH)	2.12 uIU/ml	Adults: 0.5 - 5.50 uIU/ml 1- 30 days : 0.52 - 16.00 1mo - 5yrs: 0.46 - 8.10 6 - 18 yrs : 0.36 - 6.00

SUMMARY:

T3 & T4 : Primary malfunction of the thyroid gland may result in excessive (hyper) or below normal (hypo) release of

T3 & T4. Disease in any portion of the thyroid - pituitary-hypothalamus system may influence the levels of

T3 & T4.

T4 levels are sensitive and superior indicator of hypothyroidism.

T3 levels better define hyperthyroidism, is an excellent indicator of the ability of thyroid to respond to both stimulatory and suppressive tests.

TSH : Circulating TSH levels are important in evaluating thyroid function. TSH is used in the differential diagnosis

of primary (thyroid) from secondary (pituitary) and tertiary (hypothalamus) hypothyroidism. In primary

hypothyroidism, TSH levels are elevated, while in secondary and tertiary hypothyroidism, TSH levels are low.

In primary hyperthyroidism, T3 & T4 levels are elevated and low or undetectable TSH.

Signature of Technician

Dr. Preeti Pathak
Dr. Preeti Pathak (Path.)
Reg. No. 24706/15880

Signature of Pathologist

Conditions of Reporting :

We use best of the kits from international Market & the quality control is done by putting up Fresh standard/Control with each running. The reported result are for information and for interpretation of the Referring Doctor only. Results of tests may vary from laboratory to laboratory and also in some parameters time to time for the same patient. This report is not valid for any medico-legal purposes. Result of card test are limited by time of Reading the card.

57-A, Sheela Chaudhary Road, Talwandi, KOTA-5 (Raj.)

tel 0744-2433111, 2985141 Mob.: 9414227325, 9610209797 | E-mail : rxkota@gmail.com



GOOD HEALTH LAB

RAMAKRISHNA HOSPITAL

(UNIT OF DR. L.K. BHARGAVA & SONS HUF)



PATIENT'S NAME: ANJUM

AGE/SEX : 0/Female

LAB NO. : 0393

DATE : 11/09/2021

REF. BY : Dr. YASH BHARGAVA

RADIO-DIAGNOSIS

X-RAY CHEST PA VIEW

1. Both the lung fields are clear. Bronchovascular markings are within normal limits.
2. Both the hilar shadows are of normal size and shape, density.
3. Heart shadows appears central, normal in size and shape.
4. Trachea is in midline.
5. Both the domes of diaphragm are clear and sharp.
6. Both the C.P. angles are clear.
7. Bony cage and soft tissue shadows are normal.

IMPRESSION : Normal chest radiograph.

=====

[Handwritten Signature]
M.B.B.S., D.N.B.

[Handwritten Signature]

Signature of Technician

Dr. Preeti Pathak
MD. (Pathology)
Reg. No. - 24703/15880

Dr. Preeti Pathak, MD. (Path.)
Reg. 24703/15880

Signature of Pathologist

Conditions of Reporting :

We use best of the kits from international Market & the quality control is done by putting up Fresh standard/Control with each running.
The reported result are for information and for interpretation of the Referring Doctor only
Results of tests may vary from laboratory to laboratory and also in some parameters time to time for the same patient.
This report is not valid for any medico-legal purposes.
Result of card test are limited by time of Reading the card.

257-A, Sheela Chaudhary Road, Talwandi, KOTA-5 (Raj.)

Tel 0744-2433111, 2985141 Mob.: 9414227325, 9610209797 | E-mail : rxkota@gmail.com



GOOD HEALTH LAB

RAMAKRISHNA HOSPITAL

(UNIT OF DR. L.K. BHARGAVA & SONS HUF)



PATIENT'S NAME: ANJUM

AGE/SEX : 0/Female

LAB NO. : 0393

DATE : 11/09/2021

REF. BY : Dr. YASH BHARGAVA

CLINICAL PATHOLOGY

Urine-Routine Examination

PHYSICAL & CHEMICAL

REFERENCE VALUE

Colour	: Pale Yellow	
Apperance	: Clear	Clear
Reaction (pH)	: 6.0	4.5 - 6.5
Sp. Gravity	: 1.025	1.000 - 1.035
Albumin	: Nil	Negative
Glucose	: Nil	Negative

MICROSCOPIC

RBC	: Absent	1-2 /HPF
WBC	: Absent	1-2 /HPF
Epit.Cells	: Absent	1-2 /HPF
Crystals	: Nil	
Cast	: Nil	
Other	: Nil	

Signature of Technician

Conditions of Reporting :

We use best of the kits from international Market & the quality control is done by putting up Fresh standard/Control with each running.
The reported result are for information and for interpretation of the Referring Doctor only
Results of tests may vary from laboratory to laboratory and also in some parameters time to time for the same patient.
This report is not valid for any medico-legal purposes.
Result of card test are limited by time of Reading the card.

257-A, Sheela Chaudhary Road, Talwandi, KOTA-5 (Raj.)

Tel 0744-2433111, 2985141 Mob.: 9414227325, 9610209797 | E-mail : rxkota@gmail.com

Dr. Preeti Pathak
(MD Pathology)
Reg. No - 24703/15880
Dr. Preeti Pathak, MD. (Path.)
Reg. 24703/15880

Signature of Pathologist



GOOD HEALTH LAB

RAMAKRISHNA HOSPITAL

(UNIT OF DR. L.K. BHARGAVA & SONS HUF)



Name : ANJUM

Name : YASH BHARGAVA

LAB.NO.049sDoctors

Date; 11/09/2021

BIO-CHEMISTRY

TEST	RESULT
BUN/CREATININE.. Ratio	25.7

Signature of Technician

Conditions of Reporting :

We use best of the kits from international Market & the quality control is done by putting up Fresh standard/Control with each running.
The reported result are for information and for interpretation of the Referring Doctor only
Results of tests may vary from laboratory to laboratory and also in some parameters time to time for the same patient.
This report is not valid for any medico-legal purposes.
Result of card test are limited by time of Reading the card.

Dr. Preeti Pathak
MD (Pathology)
Reg. No.- 24703/15880

Dr. Preeti Pathak, MD. (Path.)
Reg. 24703/15880

Signature of Pathologist

257-A, Sheela Chaudhary Road, Talwandi, KOTA-5 (Raj.)

Tel 0744-2433111, 2985141 Mob.: 9414227325, 9610209797 | E-mail : rxkota@gmail.com



GOOD HEALTH LAB

RAMAKRISHNA HOSPITAL

(UNIT OF DR. L.K. BHARGAVA & SONS HUF)



PATIENT'S NAME: ANJUM

AGE/SEX : 0/Female

LAB NO. : 0393

DATE : 11/09/2021

REF. BY : Dr. YASH BHARGAVA

ULTRA SONOGRAPHY

SONOGRAPHY FOR WHOLE ABDOMEN

LIVER: Appears normal in size, non-tender with smooth & regular contour. Parenchymal echopattern appears homogeneous. The IHBR & hepatic vein radicals are not dilated. No Evidence of focal echopoor / echorich lesion. Portal vein diameter is normal 10 mm. Lumen appears echofree with normal wall echoes. CBD diameter is normal 03 mm.

GALL BLADDER: Gall bladder is physiologically distended & is normal in size, shape & contour. Walls are smooth & regular with Normal thickness. There is no evidence of cholelithiasis. The Murphy's sign is negative.

PANCREAS: Normal in size, shape, contour there is no evidence of focal lesion. Pancreatic duct is not dilated. Pancreatic substance show homogeneous parenchymal echopattern. Paraortic lymph nodes & SMA appear normal.

SPLEEN: Normal in size & echopattern. Vessels seen in Splenic hilum are not dilated.

KIDNEYS: Appear normal in size, shape, position, contour, cortical echogenicity & pelvi calyceal system. The corticomedullary demarkation is fair & ratio appears normal. There is no evidence of hydronephrosis / nephrolithiasis.

Signature of Technician

Conditions of Reporting :

We use best of the kits from International Market & the quality control is done by putting up Fresh standard/Control with each running. The reported result are for information and for interpretation of the Referring Doctor only. Results of tests may vary from laboratory to laboratory and also in some parameters time to time for the same patient. This report is not valid for any medico-legal purposes. Result of card test are limited by time of Reading the card.

Dr. Preeti Pathak, MD. (Path.)
Reg. 24703/15880

Signature of Pathologist

257-A, Sheela Chaudhary Road, Talwandi, KOTA-5 (Raj.)

Tel 0744-2433111, 2985141 Mob.: 9414227325, 9610209797 | E-mail : rxkota@gmail.com



GOOD HEALTH LAB

RAMAKRISHNA HOSPITAL

(UNIT OF DR. L.K. BHARGAVA & SONS HUF)



PATIENT'S NAME: ANJUM

AGE/SEX : 0/Female

LAB NO. : 0393

DATE : 11/09/2021

REF. BY : Dr. YASH BHARGAVA

Size right kidney 100 mm. X 78 mm.
Size left kidney 101 mm. X 76 mm.

URINARY BLADDER: Bladder walls are smooth & normal in thickness.
----- There is no evidence of mass/stone in the lumen. Bladder Capacity appears normal & post void Residual volume is not significant.

UTERUS: Uterus is anteverted / retropositioned and non gravid.
----- Uterine musculature shows normal echo-pattern with normal endometrial echoes which are central. Cervix is normal with closed internal os.

ADNEXAE: There is no evidence of mass/cystic lesion.

OVARIES: Both the ovaries are normal in size, shape & contour.
----- There is no evidence of mass/ cystic lesion.
Size R.O.=20 * 22 mm L.O. 23 * 24 mm.

SPECIFIC: No evidence of retroperitoneal mass or free fluid in
----- peritoneal cavity and cul de sac.

IMPRESSION: Ultrasonographic findings are suggestive of normal
===== study.

Jyoti
Dr. Jyoti Pathak
M.B.B.S., D.N.B.

Dr. Preeti Pathak, MD. (Path.)
Reg. 24703/15880

Signature of Pathologist

Signature of Technician

Conditions of Reporting :

We use best of the kits from international Market & the quality control is done by putting up Fresh standard/Control with each running.
The reported result are for information and for interpretation of the Referring Doctor only
Results of tests may vary from laboratory to laboratory and also in some parameters time to time for the same patient.
This report is not valid for any medico-legal purposes.
Result of card test are limited by time of Reading the card.

257-A, Sheela Chaudhary Road, Talwandi, KOTA-5 (Raj.)

Tel 0744-2433111, 2985141 Mob.: 9414227325, 9610209797 | E-mail : rxkota@gmail.com

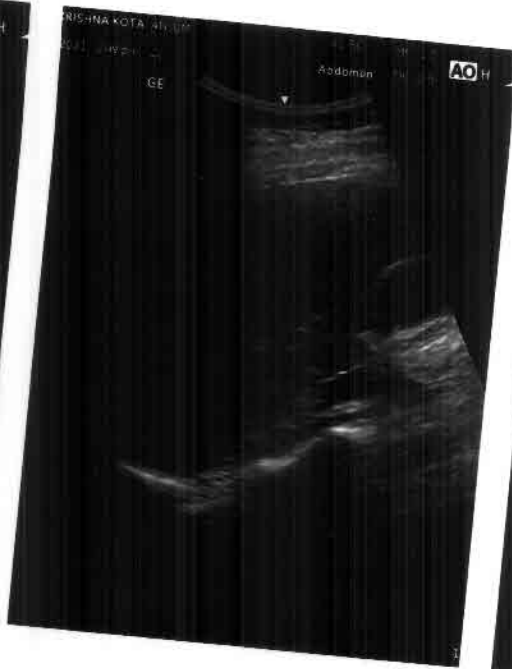

Stage	Time	Duration	Belt Speed (Kmph)	Elevation	METs	Rate	%THR Achieved	BP	RPP	PVC	Comments
Supine	00:02	0:01	01.8	00.0	01.0	114	58%	110/70	125	00	
standing	00:28	0:01	01.8	00.0	01.0	112	57%	110/70	123	00	
V	01:00	0:01	01.8	00.0	01.0	115	59%	110/70	126	00	
/arm Up	01:31	0:01	01.6	00.0	01.0	120	62%	110/70	132	00	
kStart	02:13	0:07	02.7	10.0	01.1	132	68%	110/70	145	00	
RUCE/ Stage 1	05:13	3:00	02.7	10.0	04.7	153	78%	110/70	168	00	
RUCE/ Stage 2	08:13	3:00	04.0	12.0	07.1	184	94%	122/84	224	00	
TakeX	08:13	3:00	04.0	12.0	07.1	184	94%	122/84	224	00	
COvery	09:12	1:00	01.8	00.0	01.2	167	86%	128/88	213	00	
COvery	10:12	2:00	01.8	00.0	01.0	147	75%	130/90	191	00	
COvery	10:57	2:44	01.8	00.0	01.0	132	68%	130/90	171	00	

Findings :

Exercise Time : 06:01
 Max HR Attained : 184 bpm 94% of Target 195
 Max BP Attained : (Sys) 130/90
 Max Workload Attained : 7.1 Fair response to induced stress
 Max ST Dep Lead & Value : V5 & -1.3 mm in Stage 2 mm
 Test End Reasons : Test Complete, Heart Rate Achieved

Anjum

Signature

RAHUL K. SINGH
 11/09/2021
 11:30 AM

Doctor : DR MONIKA BHARGAVA

Supine

ACPL

EXTime: 00:02 1.8 Km/h, 0.0%
26 mm/Sec. 1.0 Cm/mV

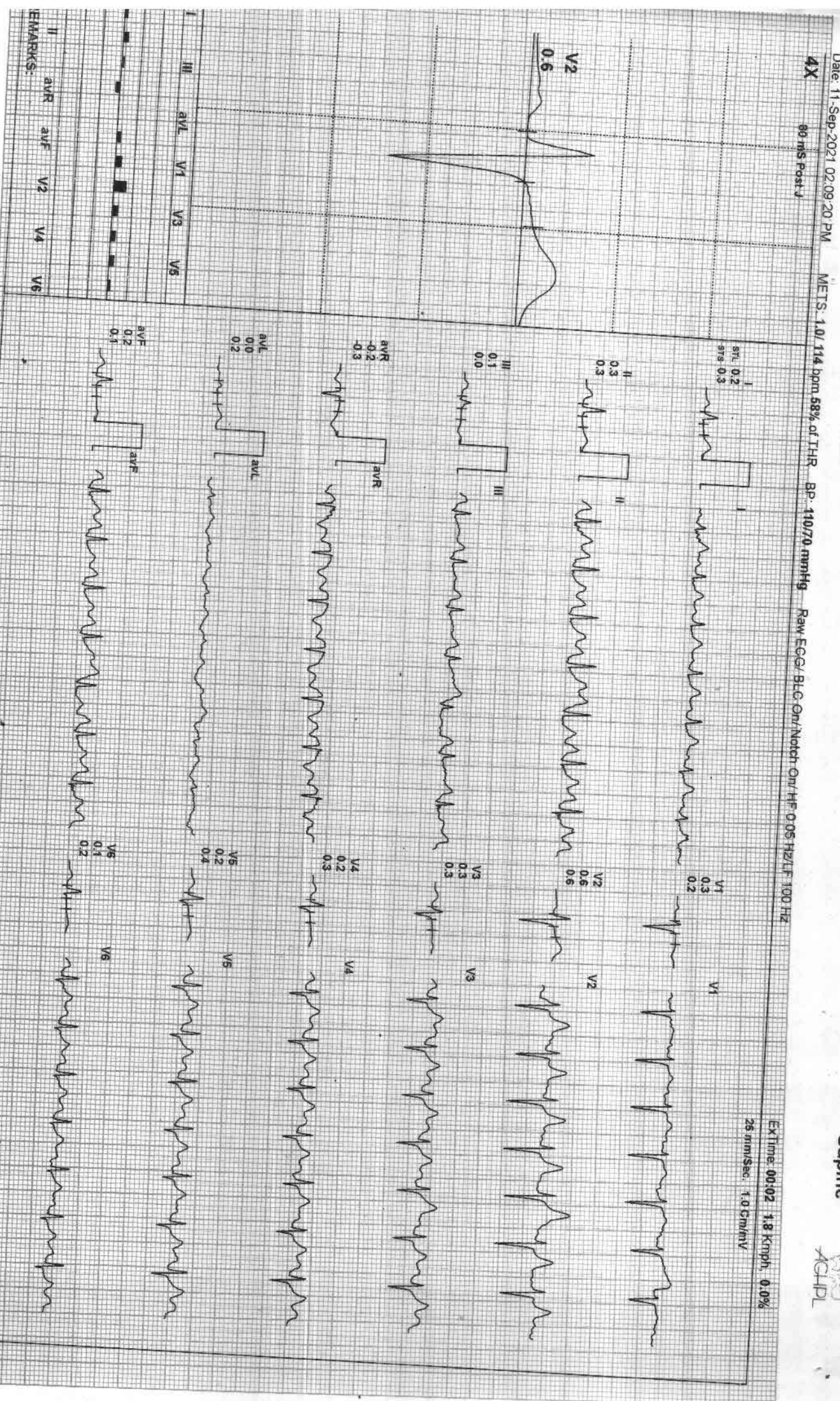

EMARKS:

Date: 11-Sep-2021 02:39:20 PM METS: 1.0/ 112 bpm 57% of THR BP: 110/70 mmHg Raw ECG/BLC: ON/ Notch ON/ HF 0.05 Hz/LF 100 Hz

EXTime: 00:28 1.8 Km/Ph 0.0% 25 mm/Sec. 1.0 Cm/mV

4X 80 m/s Post J

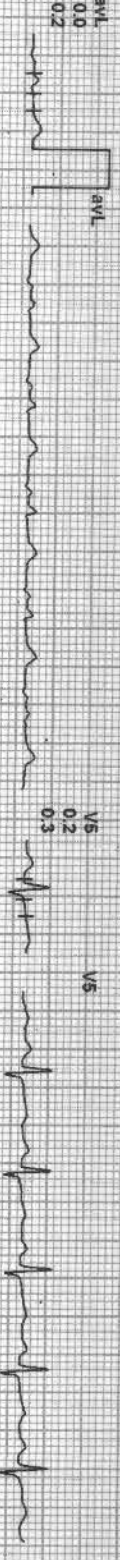
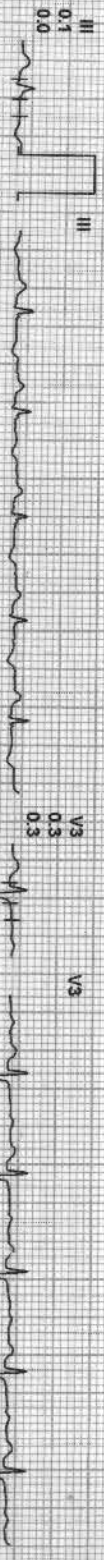
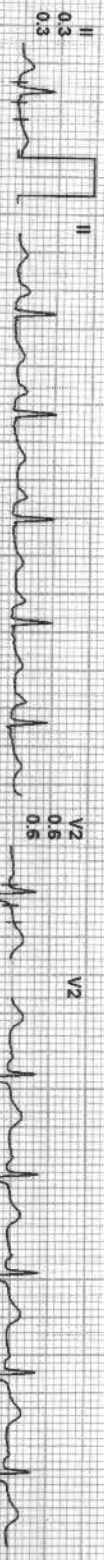
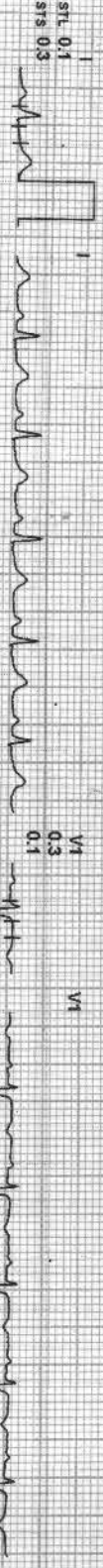
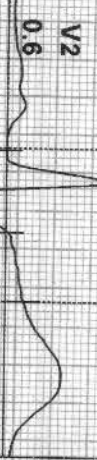

REMARKS:

I II III aVR aVL aVF V1 V2 V3 V4 V5 V6

68 / ANJUM / 25 Yrs / F / 160 Cms / 71 Kg / HR : 115

Date: 11-Sep-2021 02:09:20 PM MET S: 1.0/ 1.5 bpm 58% of THR BP: 110/70 mmHg Raw ECG/BLG On/ Natch On/ HF 0.05 Hz/LF 100 Hz

EXTime: 01:00 1.8 Km/h 0.0%

4X 80 mS Post J

25 mm/Sec. 1.0 Cm/mV

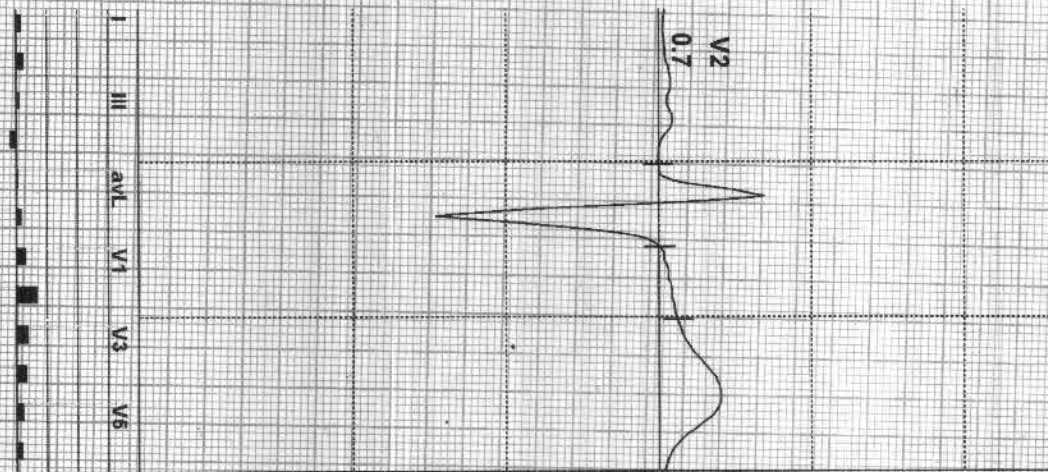

STL 0.2
STS 0.3



V1

0.3
0.1



II

0.2
0.4



V2

0.7
0.6



III

0.1
0.0



V3

0.4
0.4



aVR

-0.2
-0.3



V4

0.3
0.4



aVL

0.0
0.2



V5

0.2
0.5



aVF

0.2
0.2

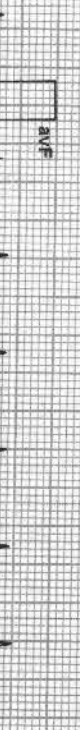

V6

0.2
0.2



REMARKS:



Date: 11 Sep 2021 02:09:20 PM MEIS: 1.0/120 bpm 61% of THR BP: 140/70 mmHg Raw ECG: BLC On/Notch On/ HF 0.05 Hz/LF 100 Hz

EXTime: 01:34 1.6 Km/h, 0.0%

25 mm/Sec. 1.0 cm/mV

4X 80 mS Post J

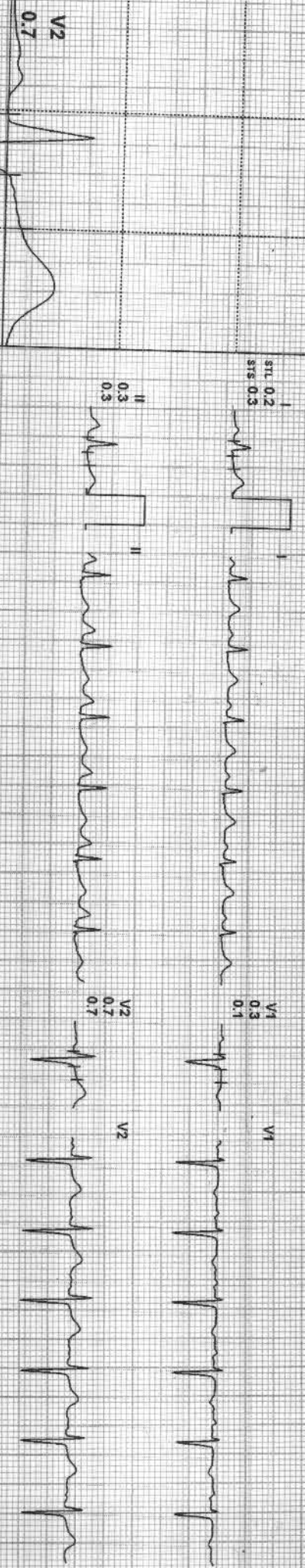

REMARKS:

Date: 11-Sep-2021 02:09:20 PM METS: 1.1 132 bpm 87% of THR BP: 110/70 mmHg Raw ECG/ BLC On/ Notch On/ HF 0.05 Hz/LF 100 Hz

EXTime: 00:07 2.7 Km/h 10.0%

4X 60 ms Post J

25 mm/Sec 1.0 Cm/IV

STL 0.2
SIS 0.3

V1 -0.3
V6 0.3

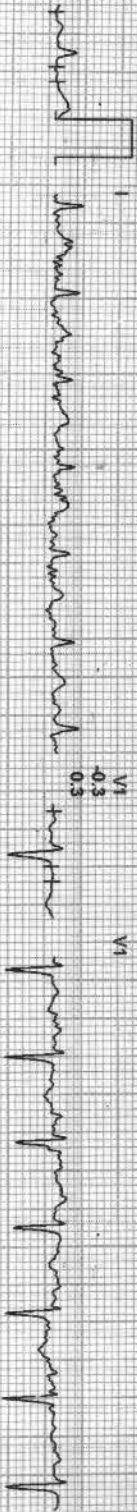

II -0.2
III -0.4

V2 0.6
V3 0.1



III -0.4
aVR 0.0

V3 0.1
V4 0.0

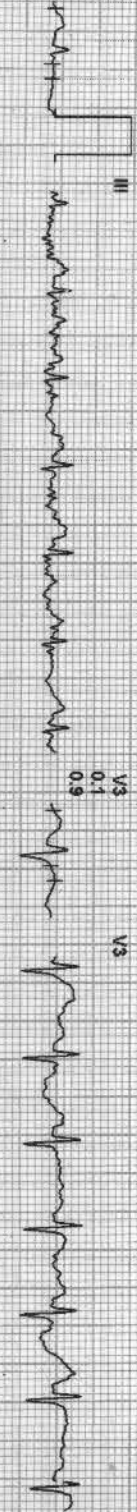

aVR 0.0
aVL 0.3

V4 0.0
V5 0.1

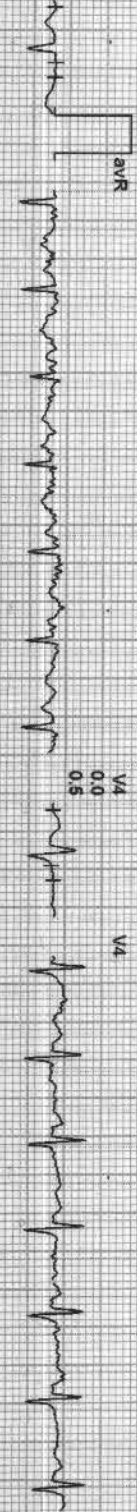

aVL 0.3
aVF -0.1

V5 0.1
V6 -0.1

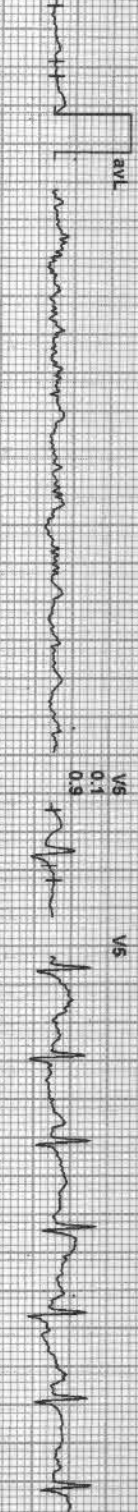

aVF -0.3
V6 -0.1

V6 -0.1

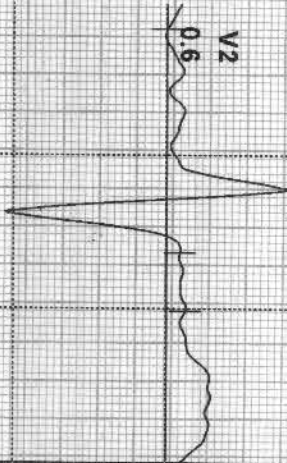
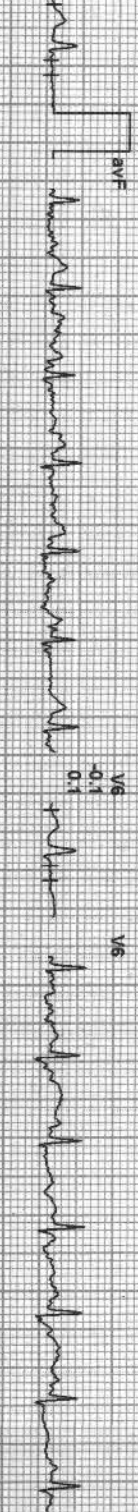

I III aVL V1 V3 V5

II aVR aVF V2 V4 V6

REMARKS:

Date: 11-Sep-2021 02:09:20 PM METS: 4.71/153 bpm 78% of THR BP: 110/70 mmHg Raw ECG/ BLC On/ Notch On/ HF 0.05 Hz/LF 100 Hz

4X 60 MS Post J

EXTime: 03:00 2.7 Kmph 10.0%

25mm/Sec 1.0 Ohm/mV



I
SRL 0.2
SRS 0.5

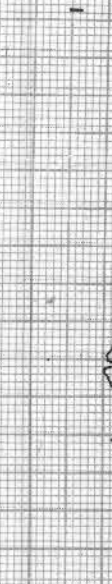

II
0.3
1.5

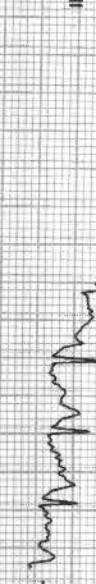

III
0.1
1.1



aVR
-0.3
-1.0



aVL
0.0
-0.3

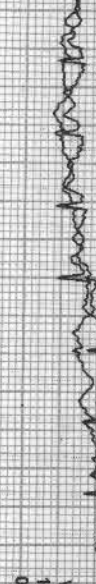

aVF
0.2
1.3



V1
0.5
0.6

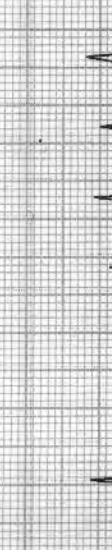

V2
-0.8
0.2



V3
2.2
2.1



V4
0.8
0.9



V5
1.0
0.0

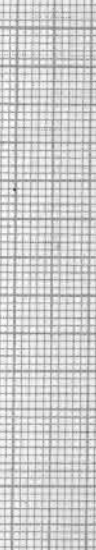

V6
0.5
1.1

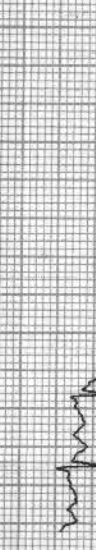

REMARKS:
I aVR aVF V2 V4 V6
II aVL V1 V3 V5

Date: 11-Sep-2021 02:09:20 PM METS: 7.1-184 bpm 94% of THR BP: 122/84 mmHg Raw ECG/ BLC On/ Notch On/ HF 0.05 Hz/LF 100 Hz

4X 60 ms Post J

EXTime: 06:00 4.0 Km/h -12.0%
25 mm/Sec. 1.0 Cm/mV

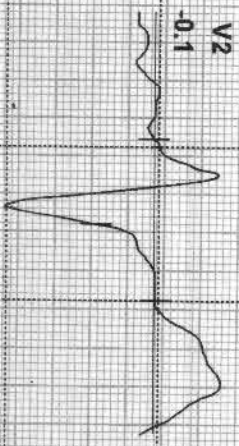

I
STL 0.8
STS 0.8

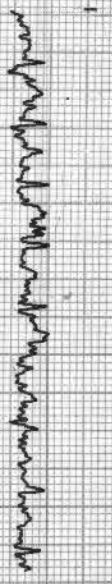

V1
0.3
1.4



II
0.4
1.5

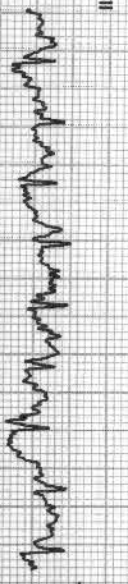

V2
-0.1
1.9



III
-0.9
0.5

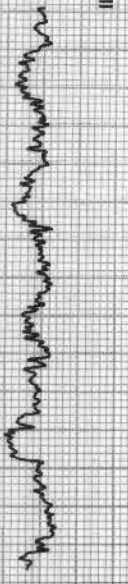

V3
0.1
0.7

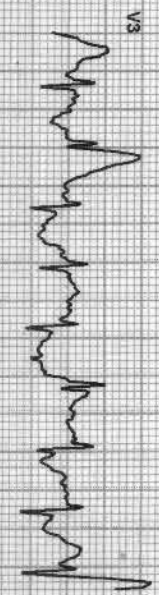

aVR
-0.6
-1.2

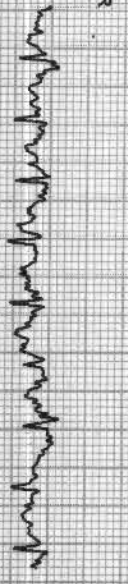

V4
0.4
0.7



aVL
0.8
0.0

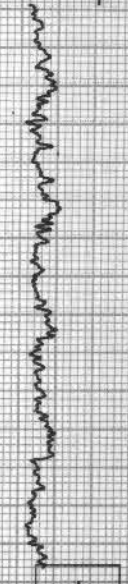

V5
-1.3
1.6



aVF
-0.3
0.9

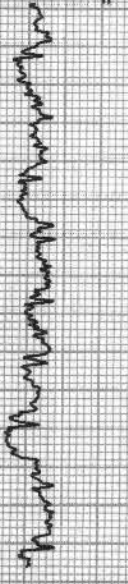

V6
0.1
0.7



II	aVR	aVF	V2	V4	V6
III	aVL	V1	V3	V5	

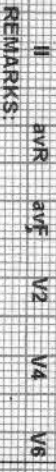

REMARKS:

68 / ANJUM / 25 Yrs / F / 160 Cms / 71 Kg / HR : 184

Date: 11-Sep-2021 02:09:20 PM METS: 7.1/ 184 bpm 94% of THR BP: 122/84 mmHg Raw ECG/ BLC On/ Natch. On/ HF: 0.05 Hz/LF: 100. Hz

4X 60 ms Post J

ExTime: 06:00 4.0 Km/h, 12.0%

25 mm/Sec. 1.0 Cm/mV

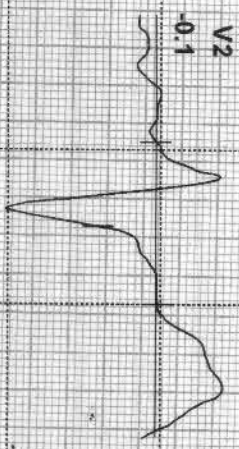

I	II	III	AVL	V1	V3	V5
II	AVR	AVF	V2	V4	V6	

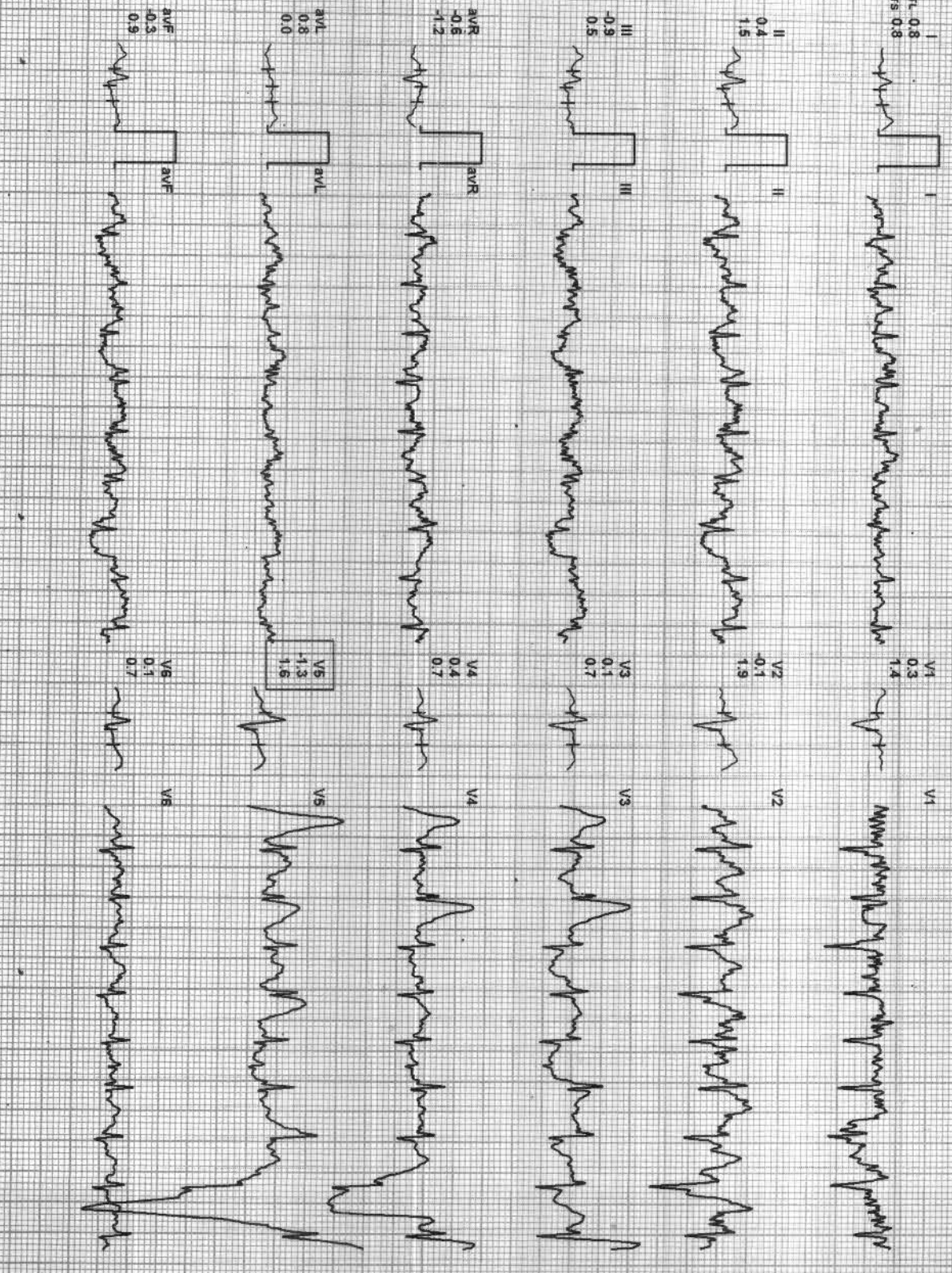

68 / ANJUM / 25 Yrs / F / 160 Cms / 71 Kg / HR : 167

Date: 11-Sep-2021 02:09:20 PM

METS: 1.2/167 bpm 85% of THR

BP: 128/88 mmHg

Raw ECG/BLG On/Notch On/HF 0.05 Hz/LF 100 Hz

EXTime: 06:01 1.8 Km/h 0.0%

26 mm/Sec. 1.0 Cm/mV

4X 60 ms Post J

STL 0.8
STS 1.5



V1 0.6
V1 0.3

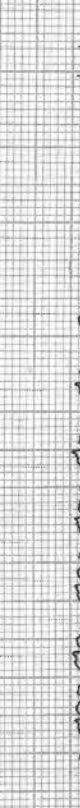

V2 1.9
V2 3.2

II 1.7
III 2.6

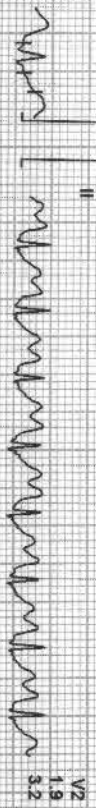

V3 2.1
V3 2.7

V2 1.9



V4 1.9
V4 2.4

III 1.0
III 1.1



V5 1.7
V5 2.4

avR -1.3
avR -2.0

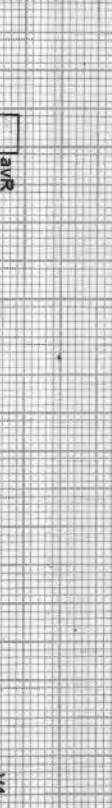

V6 1.2
V6 1.8

avL -0.1
avL 0.2

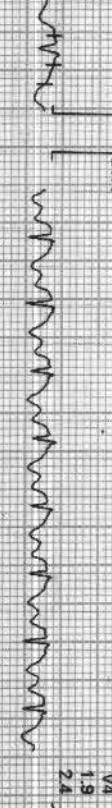

V6 1.2
V6 1.8

avF 1.4
avF 1.8

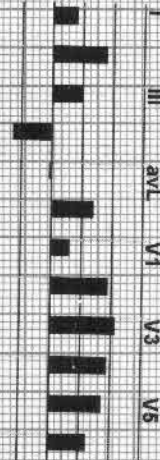

REMARKS:



68 / ANJUM / 25 Yrs / F / 160 Cms / 71 Kg / HR: 147

Date: 11-Sep-2021 02:09:20 PM METS: 1.0 / 147 bpm 75% of THHR BP: 130/90 mmHg Raw ECG/ BLC On/ Notch On/ HF: 0.05 Hz/LF: 100 Hz

ExTime: 06:01 1.8 kmph 0.0% 25 mm/Sec. 1.0 cm/mV

4X 60 mS Post J

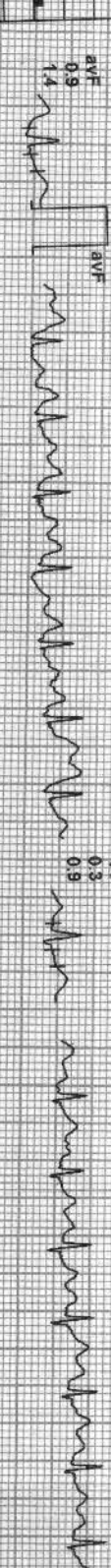
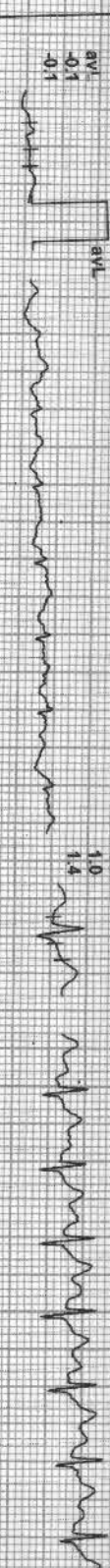
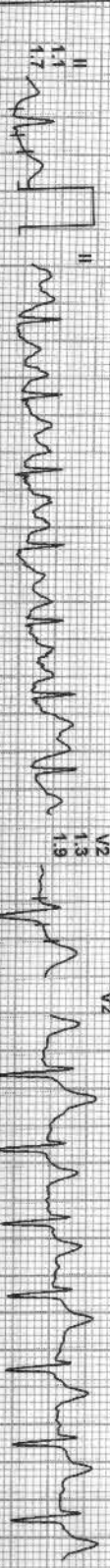
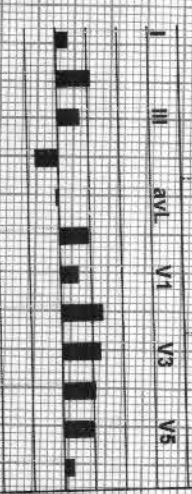
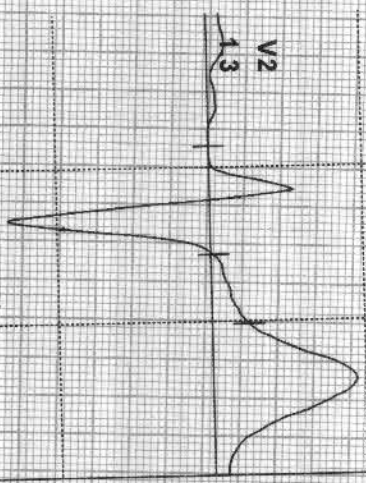

I
STL 0.4
STs 0.6

II
1.1
1.7

III
0.7
1.4

aVR
-0.7
-1.2

aVL
-0.1
-0.1

aVF
0.9
1.4

V1
0.6
0.4

V2
1.3
1.3

V3
1.2
1.7

V4
1.0
1.6

V5
1.0
1.4

V6
0.3
0.9

REMARKS:

Date: 11-Sep-2021 02:09:20 PM METS: 1.0/132 bpm 67% of THR BP: 130/90 mmHg Raw ECG/BLG On/Notch On/HE 0.05 Hz/LE 100 Hz

ExtTime 06:01 1.8 Kmph 0.0%
26 mm/Sec. 1.0 Cm/mV

4X 60 ms Post J

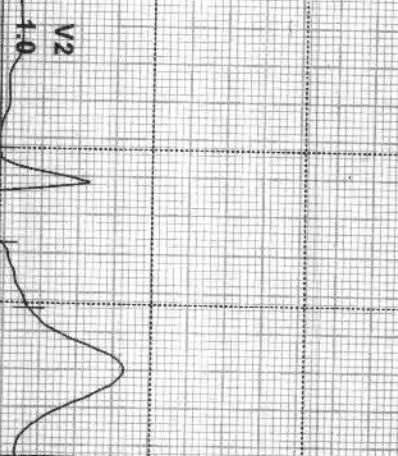

I
STL 0.3
STB 0.5

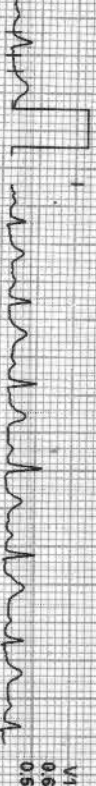

V1
0.6
0.5



II
0.9
1.3

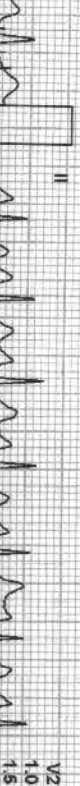

V2
1.0
1.5



III
0.6
0.8



V3
1.1
1.4



aVR
-0.6
-0.9



V4
0.9
1.3

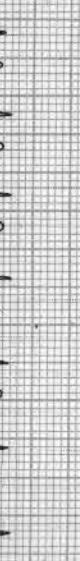

aVL
-0.1
-0.1



V5
0.8
1.3

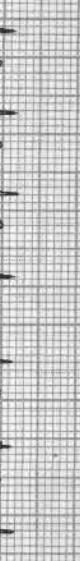

aVF
0.7
1.1



V6
0.5
0.7

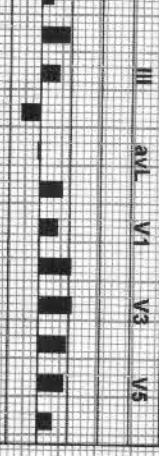

REMARKS:

Date: 11-Sep-2024 02:09:20 PM

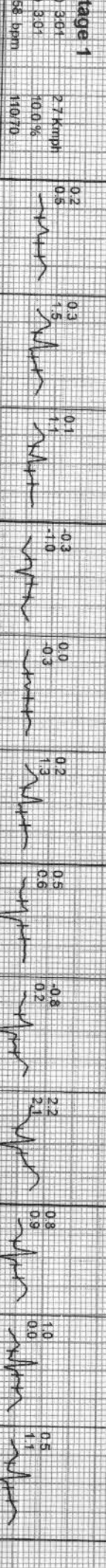
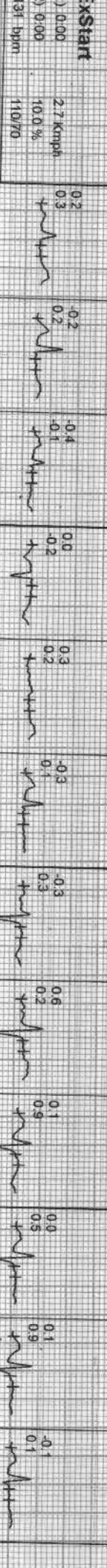
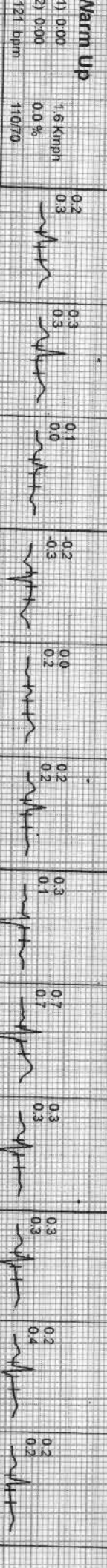
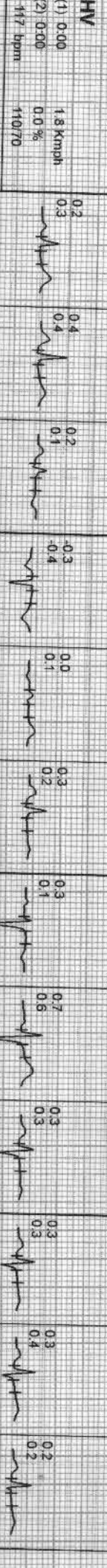
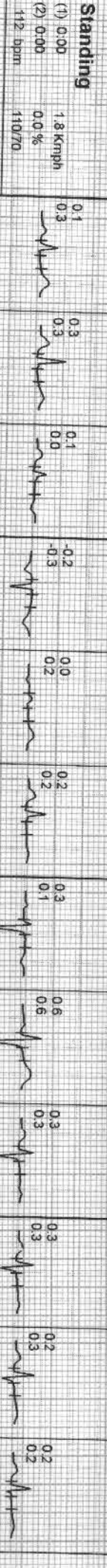
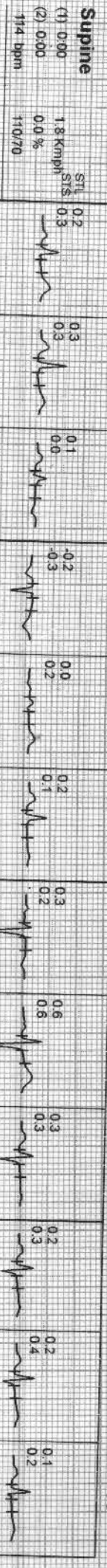



Date: 11-Sep-2021 02:09:20 PM

Stage 2

(1) 6:01	4.0 Km/h	0.8	0.4	-0.9	-0.6	0.8	-0.3	0.3	-0.1	0.1	0.4	-1.3	0.1
(2) 3:01	12.0 %	0.8	1.5	0.5	-1.2	0.0	0.9	1.4	1.9	0.7	0.7	1.6	0.7
184 bpm	122/84												

PeakEx

(1) 6:01	4.0 Km/h	0.8	0.4	-0.9	-0.6	0.8	-0.3	0.3	-0.1	0.1	0.4	-1.3	0.1
(2) 3:01	12.0 %	0.8	1.5	0.5	-1.2	0.0	0.9	1.4	1.9	0.7	0.7	1.6	0.7
184 bpm	122/84												

Recovery

(1) 6:02	1.8 Km/h	0.8	1.7	1.0	-1.3	0.1	1.4	0.6	1.9	2.1	1.9	1.7	1.2
(2) 1:00	0.0 %	1.5	2.9	1.1	2.0	0.2	1.8	0.3	3.2	2.7	2.4	2.4	1.8
185 bpm	128/88												

Recovery

(1) 6:02	1.8 Km/h	0.4	1.1	0.7	-0.7	-0.1	0.9	0.6	1.3	1.2	1.0	1.0	0.3
(2) 2:00	0.0 %	0.6	1.1	1.1	-1.2	-0.1	1.4	0.4	1.9	1.7	1.6	1.4	0.9
147 bpm	130/90												

Recovery

(1) 6:02	1.8 Km/h	0.3	0.9	0.6	-0.6	-0.1	0.7	0.6	1.0	1.1	0.9	0.8	0.5
(2) 2:45	0.0 %	0.8	1.3	0.8	-0.9	0.1	1.1	0.5	1.5	1.4	1.3	1.3	0.7
132 bpm	130/90												

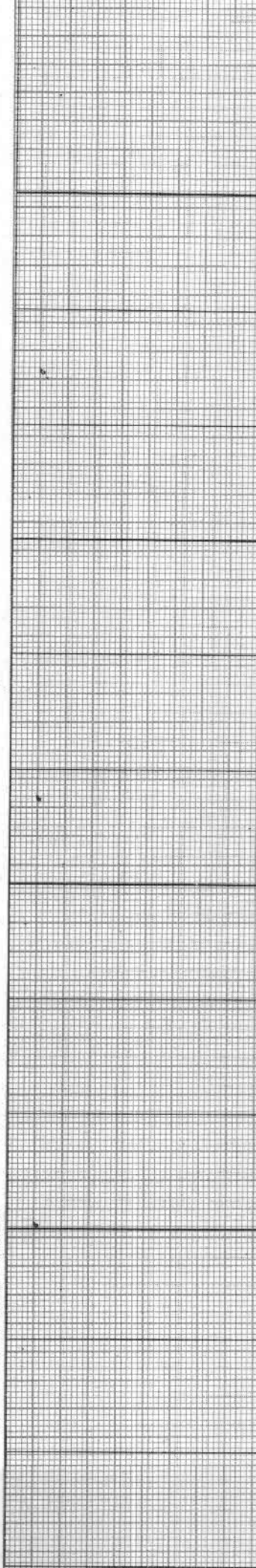

GOOD HEALTH LAB

ANIRISHA HOSPITAL KOTA

Patient: Information

ID: 010923

NAME: ANJUN

AGE: 26

Gender: F

Height: N

Weight: N

Exam Date: 11/09/21

ECG Settings

Mode: AUTO

Gain: 10mm/mV

Speed: 50mm/Sec

Filter: 25Hz

Lead: I

ALLIENGERS PISOCS-A-103 (Ver-1.3M)

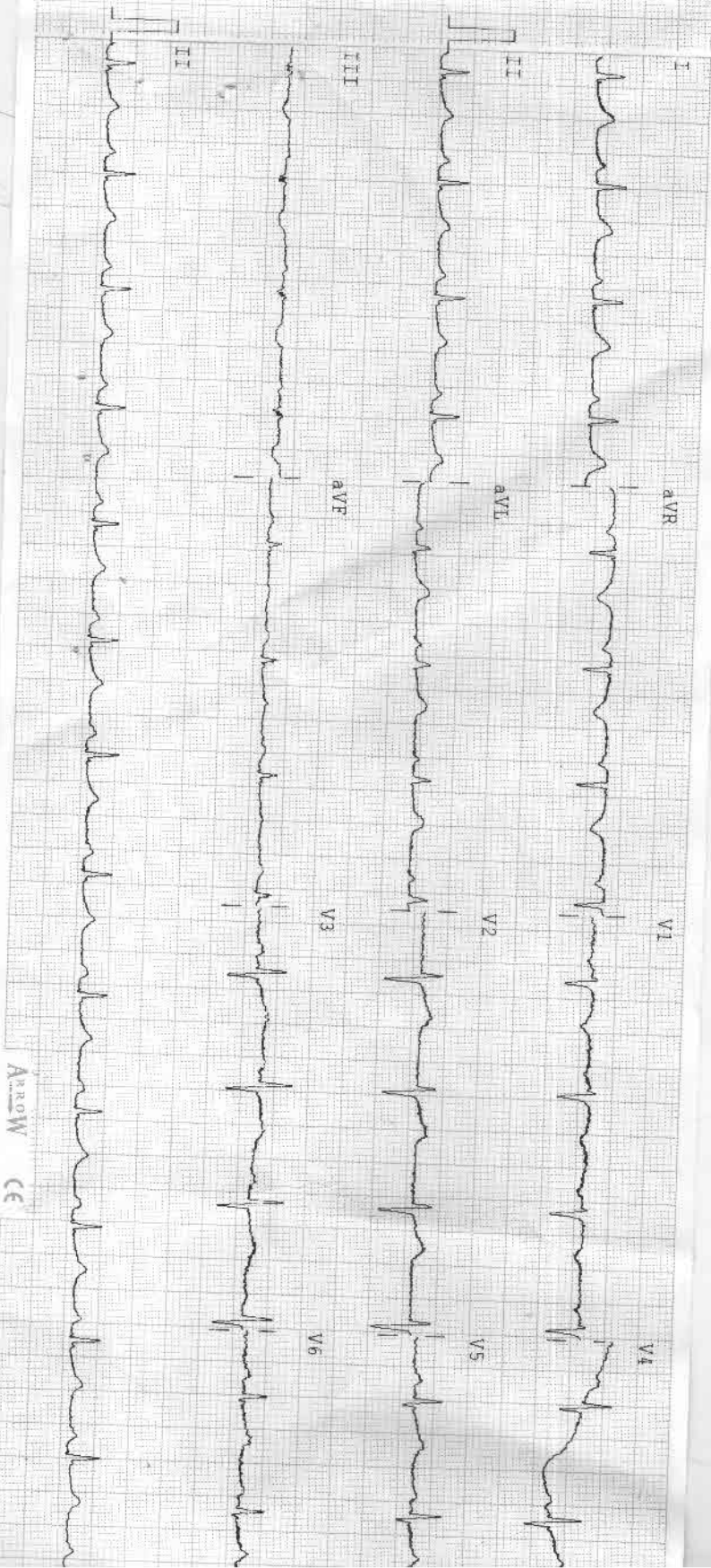

Arrow CE

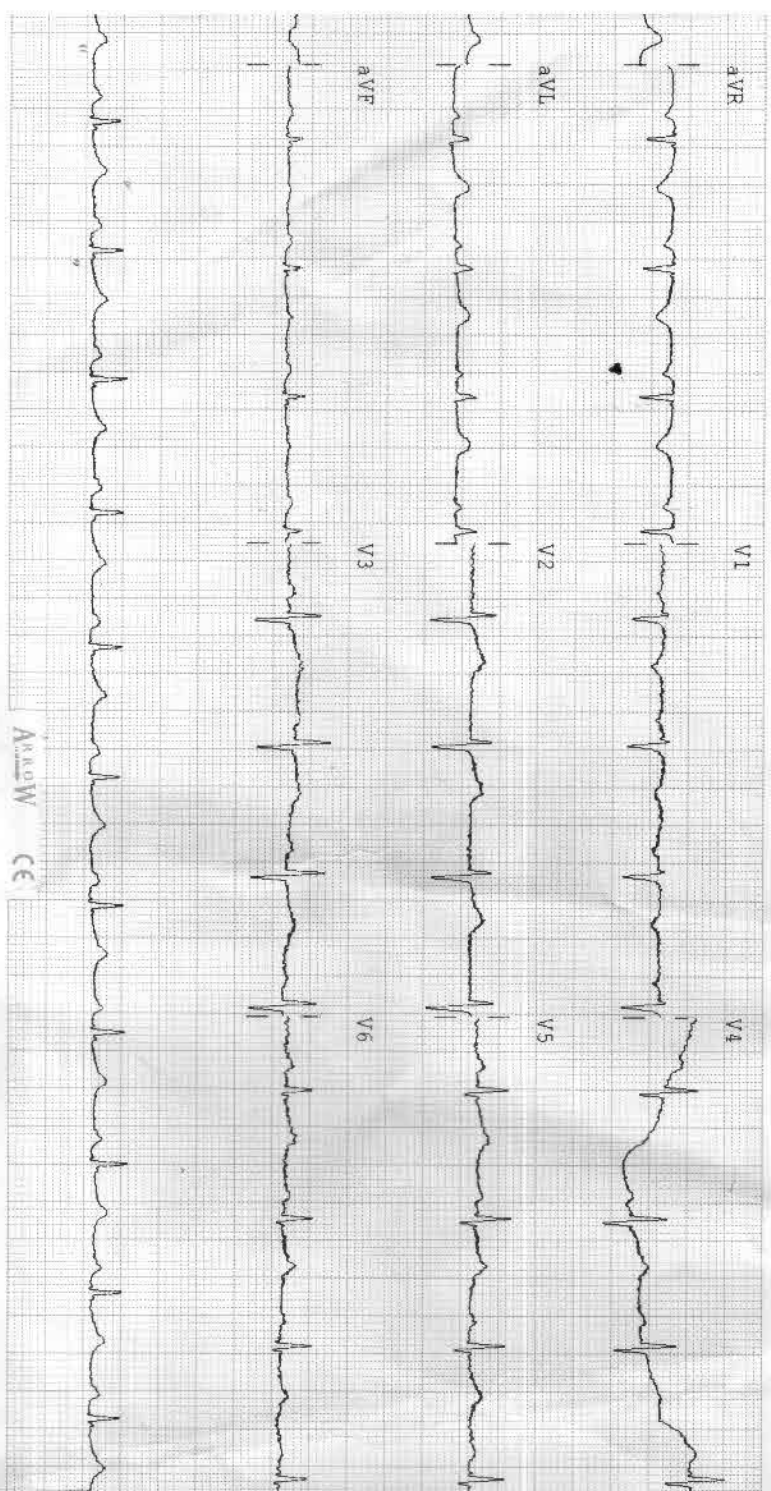

ARRW CE

Observations :-

HR :- 87 bpm
 R-R :- 688 ms
 P-R :- 134 ms
 QRS :- 108 ms
 QT/QTc :- 331/402 ms
 P Axis :- 58 °
 R Axis :- -34 °
 T Axis :- 51 °

Indications :-

HR Normal
 Normal Sinus Rhythm
 Normal Electric Heart Axis

Remarks :-

Unconfirmed Report

Dr. Anju
 22544 / 00011 / 11
 Anju

R

L

MO

anjum dr yash 11-09-21 F 18257 CHEST FRN P->A

RAMA KRISHNA HOSPITAL, 257-A, SHEELA CHAUDRY ROAD, TALWANDI, KOTA (RAJ.)