

OP CASE SHEET

MRNO : FGUN.0000017694
 Patient Name : Mrs. RACHANA MUKKAMALA
 Sex / Age : Female / 30 Y
 Address :

Date : 01-04-2023
 Department : General
 Consultant :
 Mobile No : +919133197887

Pulse : 77 bnt	B.P : 120/90 mmHg	Resp : 20 bnt	Temp : 98.6 °F
Weight : 86.5 Kg	Height : 153 cm.	BMI : 30	Waist Circum : 98 cm.

Chief Complaints :

Came for General checkup.

No Significant complaint found.

Past History :

K/O Hypothyroidism - 5 yrs

Not on regular medication.

General and Systemic Examination :

NAD.

Diagnosis and Final Impression :

Treatment, Recommendation and Investigations :

Adv. :

Regular Exercise
 General Surgery opinion
 regarding cholelithiasis

RK.

① T. Thyronam 25-ug - ③①

1-0-0

on empty stomach

Doctor Signature With Date :

1/4/23

Dr. A. Yamuna Chaitanya

General Physician

OP CASE SHEET

FGUN NO. : FGUN:0000017694

Date : 29-03-2023

Patient Name : RACHANA MUKKAMALA

Department : DENTAL

Age / Sex : 30Y/F

Mobile No:9133197887

Pulse:	B.P:	Resp:	Temp:
Weight:	Height:	BMI:	SpO ₂ :

Chief Complaints:

pt came for general checkup.

Past History:

under orthodontic treatment 10 yrs back.

General and Systemic Examination:

known thyroid since 5 yrs & occa
under medication.

Diagnosis and Final Impression:

De 8 / 8
Buccal food wallet 8 / 8

Treatment, Recommendation and Investigations:

for Adu. Restorations 8 / 8

Follow up :

Adu. Scaling & follow up.

Doctor Signature with Date:

D. Srinivas
14/23.

CERTIFICATE OF MEDICAL FITNESS

This is to certify that I have conducted the clinical examination
of Rachana. Mukkamala. on 01/04/2023.

After reviewing the medical history and on clinical examination it has been found
that he/she is

	Tick
<ul style="list-style-type: none"> • Medically Fit 	<input type="checkbox"/>
<ul style="list-style-type: none"> • Fit with restrictions/recommendations <p>Though following restrictions have been revealed, in my opinion, these are not impediments to the job.</p> <p>1. <u>Cholelithiasis</u></p> <p>2.</p> <p>3.</p> <p>However, the employee should follow the advice/medication that has been communicated to him/her.</p> <p>Review after _____</p>	<input checked="" type="checkbox"/>
<ul style="list-style-type: none"> • Currently Unfit. Review after _____ recommended 	<input type="checkbox"/>
<ul style="list-style-type: none"> • Unfit 	<input type="checkbox"/>

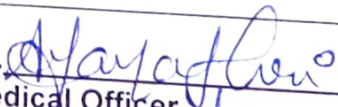
Dr. A. Yamuna Gayathri
 Medical Officer
 The Apollo Clinic 4/23

This certificate is not meant for medico-legal purposes

Dr. A. Yamuna Gayathri
 M.B.B.S.
 General
 Resident

Results

Run Date 04/01/2023 11:36:45 AM

Operator APOLLOGN Expertise. Closer to you.

Last Name
First Name M.RACHANA
Gender Female
Patient ID 104007

Age 30 Y

Sample ID AUTO_SID0007
Rack/Pos
Department
Physician SELF
Type Woman

Birth Date
Sample comments

			Range
RBC	4.35	10 ⁶ /μL	3.80 - 5.20
HGB	12.1	g/dL	11.5 - 15.2
HCT	36.5	%	35.0 - 46.0
MCV	83.9	μm ³	77.0 - 97.0
MCH	27.8	pg	26.0 - 34.0
MCHC	33.1	g/dL	32.0 - 35.0
RDW-CV	12.3	%	11.0 - 17.0
RDW-SD	46.2	μm ³	37.0 - 49.0

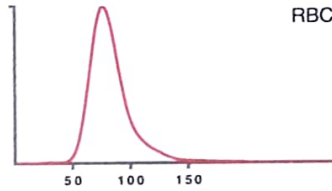

			Range
PLT	225	10 ³ /μL	150 - 400
PCT	0.24	%	0.15 - 0.40
MPV	10.5	μm ³	8.0 - 11.0
PDW	16.9	μm ³	11.0 - 22.0
P-LCC	78	10 ³ /μL	44 - 140
P-LCR	34.6	%	18.0 - 50.0

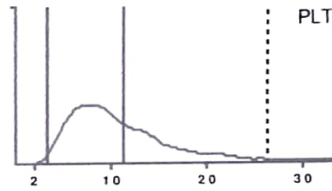

			Range		Range
WBC	7.63	10 ³ /μL	3.50 - 10.00		
	#		Range	%	Range
NEU	4.35		1.60 - 7.00	57.0	40.0 - 73.0
LYM	2.64		1.00 - 3.00	34.6	18.0 - 45.0
MON	0.19		0.20 - 0.80	2.5	4.0 - 12.0
EOS	0.36		0.00 - 0.50	4.7	0.5 - 7.0
BAS	0.07		0.00 - 0.15	0.9	0.0 - 2.0
LIC	0.02		0.00 - 0.10	0.3	0.0 - 1.0

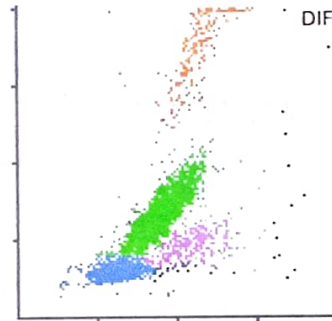

Slide Review

- | | | |
|---------------------|---------------|-----------------|
| Neutrophil | Myeloblast | Anisocytosis |
| Lymphocyte | Promyelocyte | Hypochromia |
| Monocyte | Myelocyte | Polychromasia |
| Eosinophil | Metamyelocyte | Poikilocytosis |
| Basophil | Blast | Microcytosis |
| Atypical Lymphocyte | Target Cell | Macrocytosis |
| Other | Sickle Cell | Platelet Clumps |

Reviewed on _____ by _____ Signature : 

Licensee: SRI HANUMAN HEALTH AND LIFESTYLE LLP

GST: 37AAMFH3723P1ZT
Address: 3-28-26/11, Kundala Road, Guntur,
Guntur, Andhra Pradesh 522006

Online appointments: www.apolloclinic.com
Email: guntur@apolloclinic.com

TO BOOK AN APPOINTMENT

	0863 222 2933
LAB	888 663 2122

Patient Name	: Mr. RACHANA MUKKAMALA	Reg .No	: 100011233
Sex / Age	: Female /30Years	Client Code	: Apollo Guntur
Ref. Doctor	: Self	Reg. On	:01-04-2023 10:43:00 AM
Ref. Customer	: APOLLO B1	Sample Received	:01-04-2023 10:43:00 AM
Test ID	: 12241	Reported On	:01-04-2023 04:03:00 PM

DEPARTMENT OF HAEMATOLOGY AND CLINICAL PATHOLOGY

TEST NAME

Peripheral Smear :

RBC:

Normocytic Normochromic RBC

WBC :

Total and differential counts are within normal limits.
No abnormal cells

Differential Count: - Neutrophils - 57%
Lymphocytes - 35%.
Monocytes - 03%
Eosinophils - 05%

Platelet Count : Adequate – 2,40,000 /cum. Seen discretely.

Haemoparasites:No hemoparasites.

IMPRESSION : NORMAL BLOOD PICTURE .

End of the Report

Dr.G.SUMALATHA
CONSULTANT PATHOLOGIST

Patient Name : **Mrs. RACHANA MUKKAMALA** Reg.No : 100011233
Sex / Age : Female / 30Years Client Code : Apollo Guntur
Ref. Doctor : Self Reg. On : 01-04-2023 10:43:00 AM
Ref. Customer : APOLLO B1 Sample Received : 01-04-2023 10:43:00 AM
Test ID : 12241 Reported On : 01-04-2023 04:03:00 PM

DEPARTMENT OF HAEMATOLOGY AND CLINICAL PATHOLOGY

<u>TEST NAME</u>	<u>RESULT</u>	<u>UNITS</u>	<u>BIO.REFERENCE INTERVAL</u>
ERYTHROCYTE SEDIMENTATION RATE (ESR):			
Erythrocyte Sedimentation Rate (ESR):	<u>50</u>	mm/ hr	00 - 20



CH. Raju

Lab Technician

Licensee: **SRI HANUMAN HEALTH AND LIFESTYLE LLP**

GST: 37AAMFH3723P1ZT

Address: 3-28-26/11, Kundala Road, Guntur,
Guntur, Andhra Pradesh 522006

Online appointments: www.apolloclinic.com

Email: guntur@apolloclinic.com





Dr. G. Suma Latha MBBS, DCP.

Consultant Pathologist

TO BOOK AN APPOINTMENT



Patient Name : Mrs. RACHANA MUKKAMALA	Reg.No : 100011233
Sex / Age : Female / 30Years	Client Code : Apollo Guntur
Ref. Doctor : Self	Reg. On : 01-04-2023 10:43:00 AM
Ref. Customer : APOLLO B1	Sample Received : 01-04-2023 10:43:00 AM
Test ID : 12241	Reported On : 01-04-2023 04:03:00 PM

DEPARTMENT OF CLINICAL BIOCHEMISTRY

<u>TEST NAME</u>	<u>RESULTS</u>	<u>UNITS</u>	<u>BIO.REFERENCE INTERVAL</u>
Glycosylated Hemoglobin (HbA1c):			
Glycosylated Hemoglobin (HbA1c):	5.2	%	< 6.0% : Non Diabetic 6.0 - 7.0% : Good Control 7.0 - 8.0% : Average Control 8.0 - 9.0% : Poor Control >9.0% :Very poor control

Mean Blood Glucose **102.5** mg/dL

INTERPRETATION: HbA1c is an indicator of glycemic control. HbA1c represents average glycemia over the past six to eight weeks. Glycation of hemoglobin occurs over the entire 120 day life span of the red blood cell, but within this 120 days. Recent glycemia has the largest influence on the HbA1c value. Clinical studies suggest that a patient in stable control will have 50% of their HbA1c formed in the month before sampling, 25% in the month before that, and the remaining 25% in months two to four.

Mean Plasma Glucose mg/dl = (HbA1c x 28.7) - 46.7) Correlation between HbA1c and Mean Plasma Glucose (MPG) is not "perfect" but rather only this means that to predict or estimate average glucose from Hb-A1c or vice-versa is not "perfect" but gives a good working ballpark estimate. Afternoon and evening results correlate more closely to HbA1c than morning results, perhaps because morning fasting glucose levels vary much more than daytime glucose levels, which are easier to predict and control.

As per IFCC recommendations 2007, HbA1c being reported as above maintaining traceability to both IFCC (mmol/mol) & NGSP (%) units..



CH. Raju

Lab Technician

Licensee: SRI HANUMAN HEALTH AND LIFESTYLE LLP

GST: 37AAMFH3723P1ZT

Address: 3-28-26/11, Kundala Road, Guntur,
Guntur, Andhra Pradesh 522006

Online appointments: www.apolloclinic.com

Email: guntur@apolloclinic.com



Dr. G. Suma Latha MBBS, DCP.

Consultant Pathologist

TO BOOK AN APPOINTMENT



Patient Name	: Mrs. RACHANA MUKKAMALA	Reg.No	: 100011233
Sex / Age	: Female / 30Years	Client Code	: Apollo Guntur
Ref. Doctor	: Self	Reg. On	: 01-04-2023 10:43:00 AM
Ref. Customer	: APOLLO B1	Sample Received	: 01-04-2023 10:43:00 AM
Test ID	: 12241	Reported On	: 01-04-2023 04:03:00 PM

DEPARTMENT OF HAEMATOLOGY AND CLINICAL PATHOLOGY

<u>TEST NAME</u>	<u>RESULT</u>
Blood Grouping	" AB "
Rh Typing	Positive



CH. Raju

Lab Technician

Licensee: SRI HANUMAN HEALTH AND LIFESTYLE LLP

GST: 37AAMFH3723P1ZT

Address: 3-28-26/11, Kundala Road, Guntur,
Guntur, Andhra Pradesh 522006

Online appointments: www.apolloclinic.com
Email: guntur@apolloclinic.com





Dr. G. Suma Latha MBBS, DCP.

Consultant Pathologist

TO BOOK AN APPOINTMENT



Patient Name : Mrs. RACHANA MUKKAMALA	Reg.No : 100011233
Sex / Age : Female / 30Years	Client Code : Apollo Guntur
Ref. Doctor : Self	Reg. On : 01-04-2023 10:43:00 AM
Ref. Customer : APOLLO B1	Sample Received : 01-04-2023 10:43:00 AM
Test ID : 12241	Reported On : 01-04-2023 04:03:00 PM

DEPARTMENT OF CLINICAL BIOCHEMISTRY

<u>TEST NAME</u>	<u>RESULTS</u>	<u>UNITS</u>	<u>BIO.REFERENCE INTERVAL</u>
Fasting Blood Sugar (Hexokinase)	92	mg/dl	70 - 110
Urine Sugar	NIL		
Post Prandial Blood Sugar (Hexokinase)	118	mg/dl	80-170
Blood Urea (Enzymatic,Urease-GLDH)	18	mg/dl	15 - 45
Creatinine	0.9	mg/dl	Adults 0.6 -1.5 child(0 - 2yrs) 0.2 - 0.6 (3 -8 yrs) 0.3 - 0.8

ELECTROLYTES - SERUM

Sodium - Na+	142	mmol/l	136 - 145
Potassium - K+	4.3	mmol/l	3.5 - 5.1
Chloride - Cl - ISE - Direct	106	mmol/l	98.0 - 107

Ch. Raju

CH. Raju

Lab Technician

Licensee: **SRI HANUMAN HEALTH AND LIFESTYLE LLP**

GST: 37AAMFH3723P1ZT

Address: 3-28-26/11, Kundala Road, Guntur,
Guntur, Andhra Pradesh 522006

Online appointments: www.apolloclinic.com
Email: guntur@apolloclinic.com



G. Suma Latha

Dr. G.Suma Latha MBBS, DCP.

Consultant Pathologist

TO BOOK AN APPOINTMENT



Patient Name : Mrs. RACHANA MUKKAMALA	Reg.No : 100011233
Sex / Age : Female / 30Years	Client Code : Apollo Guntur
Ref. Doctor : Self	Reg. On : 01-04-2023 10:43:00 AM
Ref. Customer : APOLLO B1	Sample Received : 01-04-2023 10:43:00 AM
Test ID : 12241	Reported On : 01-04-2023 04:03:00 PM

DEPARTMENT OF CLINICAL BIOCHEMISTRY

<u>TEST NAME</u>	<u>RESULTS</u>	<u>UNITS</u>	<u>BIO.REFERENCE INTERVAL</u>
<u>LIVER FUNCTION TEST:</u>			
Total Bilurubin (Jendrassik & Grof)	0.6	mg/dl	Up to 1.0
Direct Bilurubin (Diazotization)	0.2	mg/dl	0.0 - 0.2
Indirect Bilurubin (Calculated)	0.4	mg/dl	0.2 - 0.8
Alkaline Phosphatase (PNPP,AMP Buffer-IFCC Ref.Proc.,Calibrated)	86	Iu/L	Up to 140
AST (SGOT) (UV,Using Pyridoxal Phosphate:IFCC)	22	Iu/L	Up to 40
ALT (SGPT) (UV,Using Pyridoxal Phosphate:IFCC)	27	Iu/L	Up to 40
PROTEIN- TOTAL (Modified Biuret)	6.9	g/dl	6.0 - 8.0
Albumin (Bromocresol Purple Dye)	3.7	g/dl	3.5 - 5.0
Globulin (Calculated)	3.2	g/dl	2.5 - 5.5
Albumin:Globulin - (Ratio) (Calculated)	1.2		1.0 - 2.0
Gamma Glutamyl Transferase (GGT)	24	u/l	Healthy Men : 15 - 85 Healthy Women : 05 - 55

Ch. Raju

CH. Raju

Lab Technician



Licensee: **SRI HANUMAN HEALTH AND LIFESTYLE LLP**

GST: 37AAMFH3723P1ZT
Address: 3-28-26/11, Kundala Road, Guntur,
Guntur, Andhra Pradesh 522006

Online appointments: www.apolloclinic.com
Email: guntur@apolloclinic.com

Dr. G. Suma Latha

Dr. G.Suma Latha MBBS, DCP.

Consultant Pathologist

TO BOOK AN APPOINTMENT



Patient Name : Mrs. RACHANA MUKKAMALA	Reg.No : 100011233
Sex / Age : Female / 30Years	Client Code : Apollo Guntur
Ref. Doctor : Self	Reg. On : 01-04-2023 10:43:00 AM
Ref. Customer : APOLLO B1	Sample Received : 01-04-2023 10:43:00 AM
Test ID : 12241	Reported On : 01-04-2023 04:03:00 PM

DEPARTMENT OF CLINICAL BIOCHEMISTRY

<u>TEST NAME</u>	<u>RESULTS</u>	<u>UNITS</u>	<u>BIO.REFERENCE INTERVAL</u>
<u>LIPID PROFILE:</u>			
Total Cholesterol (Cholesterol Oxidase / Esterase)	139	mg/dl	Normal : <200 Borderline: 200 – 240 High Risk : >240
Triglycerides (GPO - TOPS)	108	mg/dl	Normal : < 150 Borderline: 150 – 200 High Risk : >200
HDL Cholesterol (Direct Measurement)	27	mg/dl	Low Risk : >60 Normal Risk : 40 – 60 High Risk : < 40
LDL Cholesterol (Calculate Measurement)	90.4	mg/dl	Normal : < 130 Boder Line : 130 - 160 High Risk : > 160
VLDL Cholesterol (Calculated)	21.6	mg/dl	Normal : < 40 High : > 40
Total CHolesterol/HDL Cholesterol Ratio (Calculated)	5.1		Normal : < 3.5

Ch. Raju

CH. Raju

Lab Technician

Licensee: **SRI HANUMAN HEALTH AND LIFESTYLE LLP**

GST: 37AAMFH3723P1ZT

Address: 3-28-26/11, Kundala Road, Guntur,
Guntur, Andhra Pradesh 522006

Online appointments: www.apolloclinic.com

Email: guntur@apolloclinic.com



G. Suma Latha

Dr. G.Suma Latha MBBS, DCP.

Consultant Pathologist

TO BOOK AN APPOINTMENT



Patient Name : Mrs. RACHANA MUKKAMALA	Reg.No : 100011233
Sex / Age : Female / 30Years	Client Code : Apollo Guntur
Ref. Doctor : Self	Reg. On : 01-04-2023 10:43:00 AM
Ref. Customer : APOLLO B1	Sample Received : 01-04-2023 10:43:00 AM
Test ID : 12241	Reported On : 01-04-2023 04:03:00 PM

DEPARTMENT OF CLINICAL BIOCHEMISTRY

<u>TEST NAME</u>	<u>RESULTS</u>	<u>UNITS</u>	<u>BIO.REFERENCE INTERVAL</u>
<u>THYROID FUNCTION TEST:</u>			
Total Triiodo Thyronine (T3)	0.89	ng / ml	Healthy adult :0.87-1.78 Pregnant Women 1 Trimester :0.81-1.90 2&3 Trimester :1.00-2.60
Total Thyroxine (T4)	6.36	µg / dl	Healthy adult:4.82-15.65 Pregnant Women 1 Trimester :6.40-15.2 2 Trimester :7.40-15.2 3 Trimester :7.70-13.8
Thyroid Stimulating Hormone(TSH)	8.83	µIU / ml	Healthy adult :0.38-5.33 Pregnant Women 1 Trimester :0.30-4.50 2 Trimester :0.50-4.60 3.Trimester :0.80-5.20

Method : Chemi Luminiscence Immuno Assay (CLIA)



CH. Raju

Lab Technician

Licensee: **SRI HANUMAN HEALTH AND LIFESTYLE LLP**

GST: 37AAMFH3723P1ZT

Address: 3-28-26/11, Kundala Road, Guntur,
Guntur, Andhra Pradesh 522006

Online appointments: www.apolloclinic.com

Email: guntur@apolloclinic.com



Dr. G.Suma Latha MBBS, DCP.

Consultant Pathologist

TO BOOK AN APPOINTMENT



Patient Name : **Mrs. RACHANA MUKKAMALA**
 Sex / Age : Female / 30Years
 Ref. Doctor : Self
 Ref. Customer : APOLLO B1
 Test ID : 12241

Reg.No : 100011233
 Client Code : Apollo Guntur
 Reg. On : 01-04-2023 10:43:00 AM
 Sample Received : 01-04-2023 10:43:00 AM
 Reported On : 01-04-2023 04:03:00 PM

DEPARTMENT OF HAEMATOLOGY AND CLINICAL PATHOLOGY

<u>TEST NAME</u>	<u>RESULT</u>
------------------	---------------

COMPLETE URINE EXAMINATION:

Physical Examination :

Colour	Pale Yellow
Clarity	Slightly Cloudy

Chemical Examination:

Specific Gravity	1.010
Protein	Nil
Sugar	Nil
Ketone Bodies	Absent
Bile salts & Bile Pigments	Absent

Microscopic Examination:

Pus cells	2 - 3
RBC's	1 - 2
Epithelial cells	2 - 3
Casts	NIL
Crystals	NIL
Bacteria	NIL
Others	PH 6.0

Ch. Raju

CH. Raju

Lab Technician

Licensee: **SRI HANUMAN HEALTH AND LIFESTYLE LLP**

GST 37AAMFH3723P1ZT

Address 3-28-26/11, Kundala Road, Guntur.

Guntur, Andhra Pradesh 522006

Online appointments: www.apolloclinic.com

Email: guntur@apolloclinic.com



Dr. G. Suma Latha

Dr. G. Suma Latha MBBS, DCP.

Consultant Pathologist

TO BOOK AN APPOINTMENT



2DECHO&COLOURDOPPLERSTUDYREPORT

NAME: Rachana Mukkumala		AGE: 30y	SEX: F	DATE: 1/4/23
IP/OPNO:		REFERRED BY DR:		
MITRALVALVE	:	Normal		
AORTICVALVE	:	Normal		
TRICUSPIDVALVE	:	Normal		
PULMONARYVALVE	:	Normal		
AORTA	:	cm		
LEFTATRIUM	:	cm		
LEFTVENTRICLE: Normal size, shown good contraction				
RWMA: NO RWMA				
IVSd : 0.7 cm		LVIDd 2.7 cm		
PWd : 0.7 cm		LVIDs: 2.6 cm	LVEF: 58%	
RIGHTATRIUM	:	Normal		
RIGHTVENTRICLE	:	Normal		
PULMONARYARTERY	:	Normal		
IAS	:	Intact		
IVS	:	Intact		
PERICARDIUM	:	no pericardial effusion		
DOPPLERSTUDY				
MITRALFLOW	:	E > A		
TRICUSPIDJETVELOCITY	:	cm/s	RVSP:	mmHg
AORTICJETVELOCITY	:	128 cm/s		
PULMONARYJETVELOCITY	:	87 cm/s		
COLOURDOPPLER	MR: - No	TR: - No	AR: - No	PR: - No
OTHERS	:			

CONCLUSION:

Normal Study



Dr SIVAJI PATIBANDLA
MD(GENERALMEDICINE),DM(CARDIOLOGY)
CONSULTANTCARDIOLOGIST

Dr. P. Swarna Latha

M.B.B.S., MS (Gold Medalist), FACS, FMR,
Consultant Ophthalmologist, Retina Specialist.
Regd.No. : APMC 75549



Dr. SWARNA
EYE CARE

Morning : 10-00 a.m. to 2-00 p.m.
OP TIMINGS : Evening : 5-00 p.m. to 9-00 p.m.
Sunday : 10-00 a.m. to 1-00 p.m.

Apollo

Name : m. Rachna Age / Sex : 30/F MR No. : _____ Date : 01/04/23
Address : Guntur Contact No. : 9133197887

Came for routine check up

Vn $\left\{ \begin{array}{l} 6/6 \\ 6/6 \end{array} \right.$
EVA

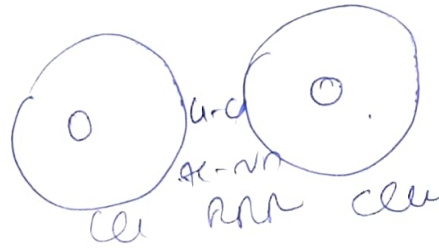

NVA $\left\{ \begin{array}{l} 20 \\ 20 \end{array} \right.$

Color Vn $\left\{ \begin{array}{l} 21/21 \\ 21/21 \end{array} \right.$

-Ad
Normal gluteal muscle
examination -

R
14/2023

Dr. POLURI SWARNA LATHA
M.B.B.S., M.S., FMR
CONSULTANT-OPHTHALMOLOGIST
RETINA SPECIALIST
C/o. RAGHURAM CHILDREN HOSPITAL
GUNTUR - 522 006.

Dr. Swarna Eye Care, C/o. Ragharam Children Hospital

2nd Ln, East Krishna Nagar, Krishna Nagar. Guntur, Andhra Pradesh - 522 006.

Mail : drswarnaeyecare@gmail.com, Call : 8639921655



APOLLO CLINIC

01/04/2023 12:37:09 pmADM

RACHANA,

010423-123214PM

MI 1.1

Tis 0.3

4C

Abdomen

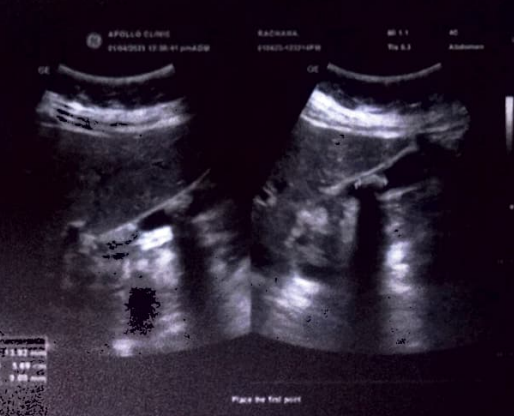
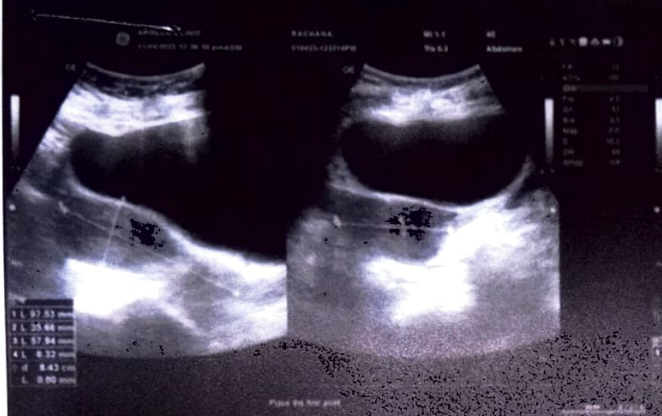

FR 33
 AO% 100
 CHI
 Frq 4.0
 Gn 53
 S/A 3/3
 Map F/0
 D 15.0
 DR 69
 Whizz Off

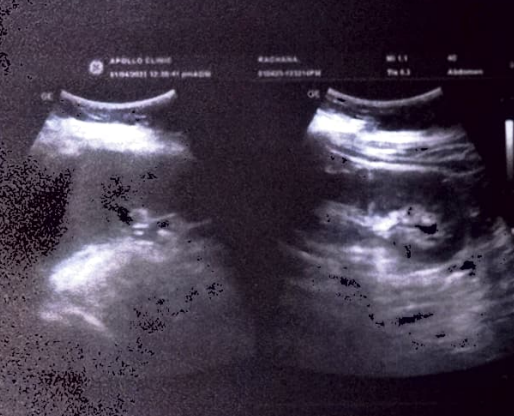
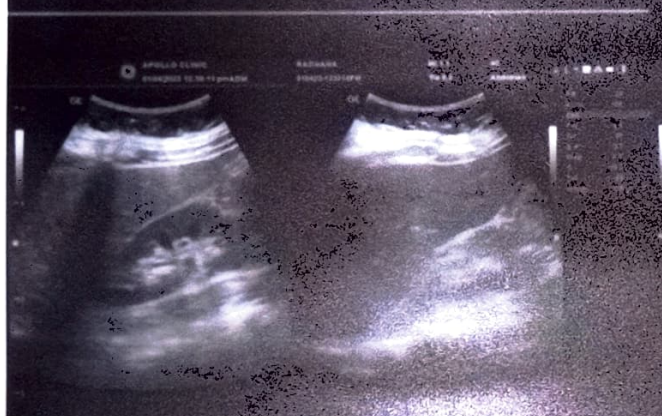

0.0 (0.102 s)

NAME	AGE	SEX	DATE
Rachana.Mukkamala	30y	F	01-04-2023

USG ABDOMEN

Real time grey scale B-Mode transabdominal ultrasonography performed with 3.5 MHz transducer.

- LIVER** : Normal in size and shows increased parenchymal echotexture. No focal lesions. No IHBRD. Portal vein appears normal. CBD within normal limits.
- GALL BLADDER** : Partially distended and shows two calculi, largest measuring about 12 mm. No wall thickening.
- SPLEEN** : Normal in size and echotexture. No focal lesions.
- PANCREAS** : Visualized portion of head and body appears normal.
- KIDNEYS** : RK. Normal in size and echogenicity. No focal lesions. No calculi. No hydronephrosis. CMD well maintained.
LK. Normal in size and echogenicity. No focal lesions. No calculi. No hydronephrosis. CMD well maintained.
- URINARY BLADDER** : Moderate in distension. No obvious wall thickening / focal masses. No calculi.
- UTERUS** : Normal in size measuring about 9.7 x 3.5 x 5.7 cm. Myometrial echotexture normal. Endometrium is normal and measures about 6.3 mm.
- BOTH OVARIES** : Both ovaries are normal in size and echotexture. Right ovary measures 2.5 x 1.6 cm and left ovary measures 2.6 x 1.5 cm.

Paraortic regions appear normal. No pleural effusion / No ascites.

IMPRESSION:

- **Grade I fatty changes in liver.**
- **Cholelithiasis.**

Suggested clinical correlation for further evaluation.

Raj
Dr. RAMAKANTH VELURU
MD. RD
Reg. NO: 77966

Female

01.04.2023 10:42:07
Apollo clinic
Kundulia Road
Guntur

Location:
Room:
Order Number:
Indication:
Medication 1:
Medication 2:
Medication 3:

58 bpm
- / - mmHg

QRS	80 ms
QT / QTcBaz	418 / 410 ms
PR	150 ms
P	92 ms
RR / PP	1034 / 1034 ms
P / QRS / T	49 / 35 / 29 degrees

Technician:
Ordering Pr:
Referring Pr:
Attending Pr:

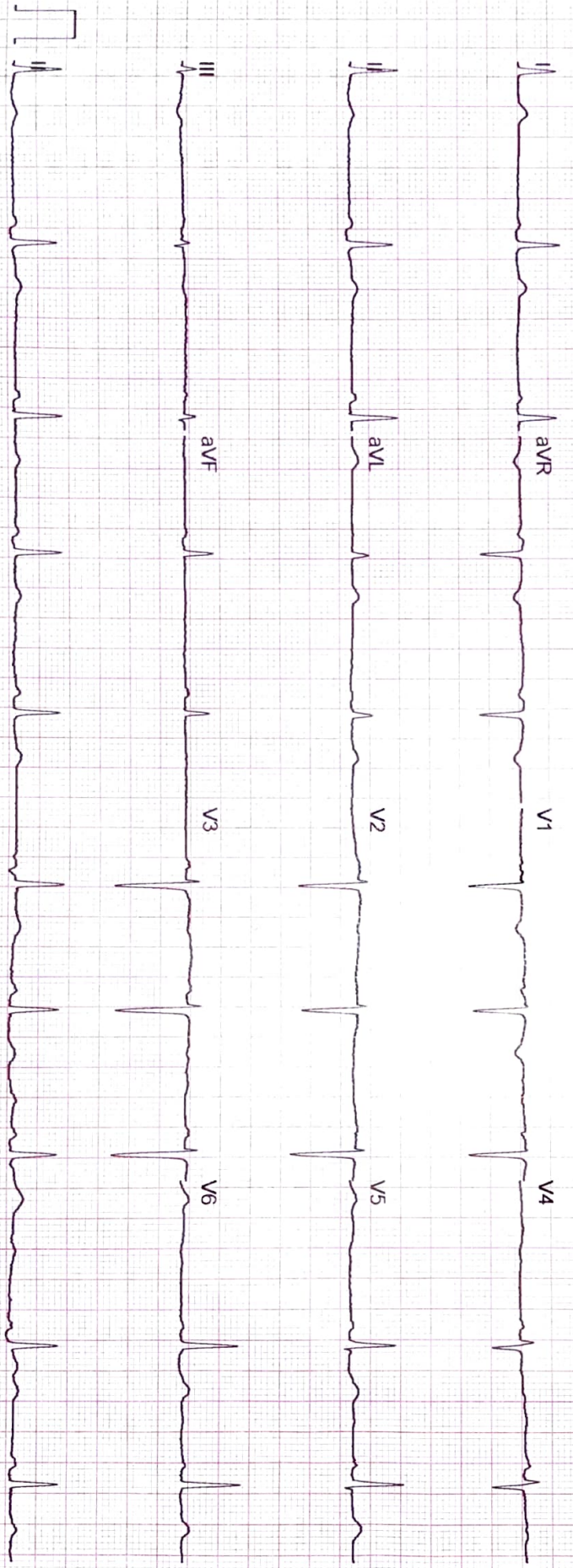

GE MAC2000

1:1

12SL™ V241

25 mm/s

10 mm/mV

ADS

0.50-40 Hz

50 Hz

4x2.5x3.25 R1

Unconfirmed

1/1

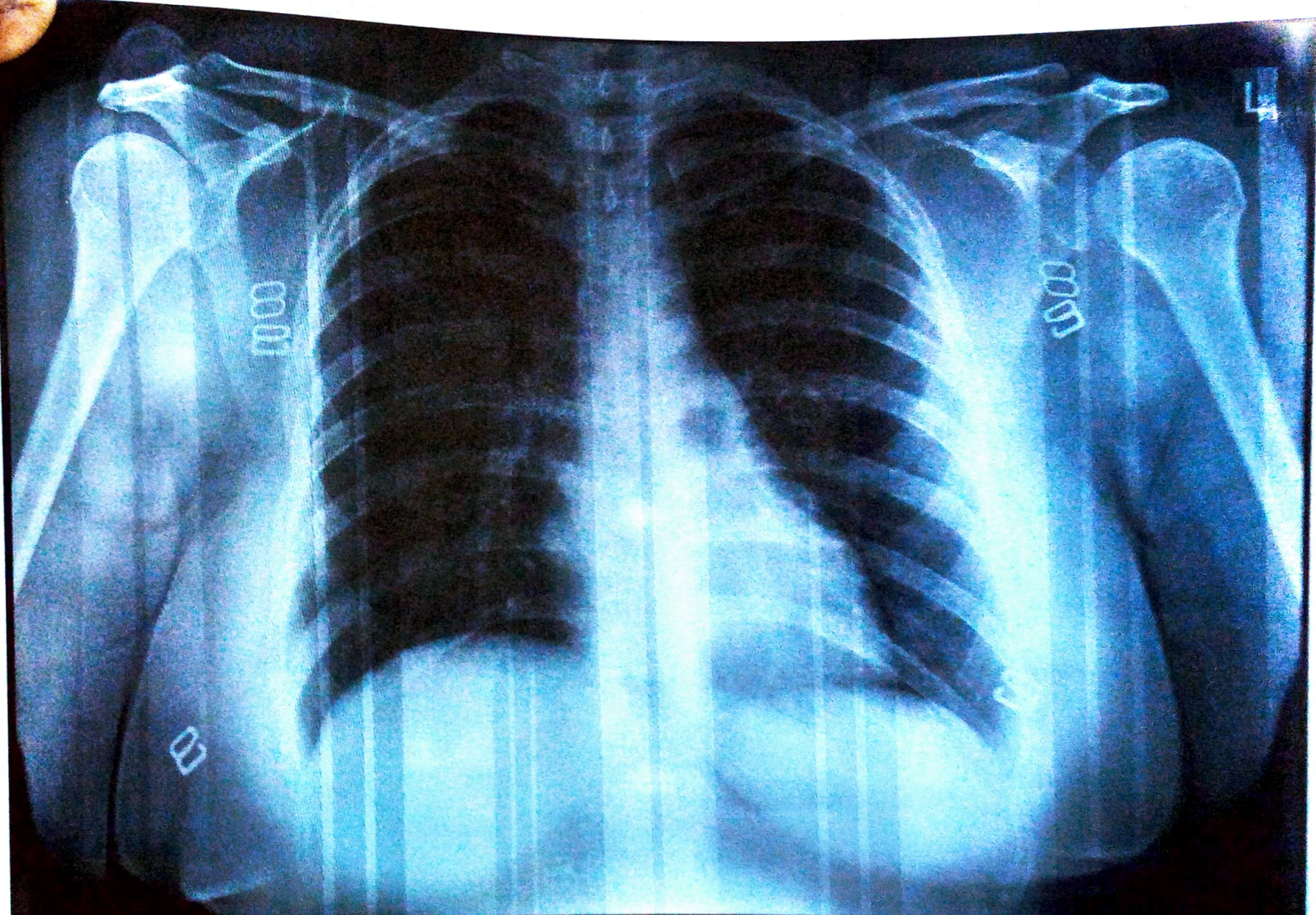

MUKKAMALA RACHANA 30Y/F

Chest PA

01-Apr-23 10:59:46 AM

FGUN.0000017694

APOLLO CLINIC , KUNDULA ROAD , GUNTUR .

AGFA