

CONSULTATION SUMMARY

Patient MRN : 12510000176051
Patient Name : Mr RAMESHBHAI S SOLANKI
Gender/Age/Dob : Male , 58 Years , 26/04/64
Patient Phone No : 9662024110
Patient Address : 39 PARTH TENAMENT,NAVA
NARODA,Ahmedabad,
Ahmedabad,Gujarat,IN

Consultation Date: 25/03/2023 01:11 PM
Consultant : Dr. Manish Maheshwari
(GENERAL MEDICINE)
Consultation Type : OP , NEW VISIT



CHIEF COMPLAINTS & HISTORY OF PRESENT ILLNESS

- checkup : K/C/O BPH

MEDICATION ORDER

DRUG NAME

- 1) BENFOTIAMIN+VB12+ALA+FA+INOSITOL+CRM-
CAPSULE-150MG+1.5MG+100MG+1.
5MG+100MG+200MCG-**M COBAREN FORTE**

PATIENT INSTRUCTION

Patient Instruction: Once Daily (0 - 1 - 0 - 0) Capsule
For 1 Month , Qty: 30 , Start Date: Mar 25, 2023 ,
End Date: Apr 24, 2023

CROSS CONSULTATION

- Dr. Vinod Madanlal Jain, GENERAL SURGERY on 25/03/2023
FOR INGUINAL HERNIA

VITALS

Blood Pressure: 122/70 mmHg

Heart Rate: 85 bpm

Temperature: 98.6 F

Respiratory Rate: 20 /min

Conscious level: Alert

MEWS Score: 0

SPO2 : 98 % , Room air

Weight: 64 kg

Fall Score: Low

Pain Score: 0

ADVICE

- DIABETIC DIET

PAST MEDICAL HISTORY

- No significant past medical history



CONSULTANT DETAILS

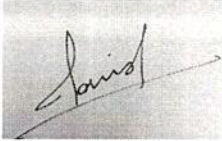

Dr. Manish Maheshwari , CONSULTANT , GENERAL MEDICINE

Printed By: Dr. Manish Maheshwari | Printed On: 25.03.2023 13:14

DEPARTMENT OF LABORATORY MEDICINE

Final Report

Patient Name : Mr RAMESHBHAI S SOLANKI MRN : 12510000176051 Gender/Age : MALE , 58y (26/04/1964)

Collected On : 25/03/2023 08:21 AM Received On : 25/03/2023 08:25 AM Reported On : 25/03/2023 10:07 AM

Barcode : 322303250030 Specimen : Whole Blood Consultant : Dr. Manish Maheshwari(GENERAL MEDICINE)

Sample adequacy : Satisfactory Visit No : OP-002 Patient Mobile No : 9662024110

HAEMATOLOGY

Test	Result	Unit	Biological Reference Interval
COMPLETE BLOOD COUNT (CBC)			
Haemoglobin (Hb%) (Erythrocyte Lysis And Cyanide Free Determination-spectrophotometry)	14.5	gm/dL	13.5-17.5
Red Blood Cell Count (Electrical Impedance)	5.11	million/ μ L	4.5-5.9
PCV (Packed Cell Volume) / Hematocrit (Calculated)	44.5	%	37.0-53.0
MCV (Mean Corpuscular Volume) (Derived From RBC Histogram)	87.1	fL	80.0-100.0
MCH (Mean Corpuscular Haemoglobin) (Calculated)	28.3	pg	26.0-34.0
MCHC (Mean Corpuscular Haemoglobin Concentration) (Calculated)	32.4	g/L	32.0-36.0
Red Cell Distribution Width (RDW) (Derived From RBC Histogram)	15.4 H	%	11.5-13.1
Platelet Count (Electrical Impedance)	194	Thousand / μ L	150.0-450.0
Total Leucocyte Count(WBC) (Electrical Impedance)	<u>6.1</u>	Thousand / μ L	4.5-13.0
DIFFERENTIAL COUNT (DC)			
Neutrophils	66.5 H	%	35.0-66.0
Lymphocytes	16.5 L	%	24.0-44.0
Monocytes	12.5 H	%	3.0-6.0
Eosinophils	3.7 H	%	0.0-3.0

Page 1 of 2

Narayana Multispeciality Hospital

(A unit of Narayana Hrudayalaya Limited) CIN: U85110KA2000PLC027497

Registered Office: 258/A, Bommasandra Industrial Area, Anekal Taluk, Bangalore 560099

Hospital Address: Opp. Police Station, Rakhial Cross Road, Ahmedabad, Gujarat 380023

Tel +91 079 71222 228 | Email: info.ahd@narayanahealth.org | www.narayanahealth.org



Appointments

1800-309-0309

Emergencies

787-810-0900

Patient Name : Mr RAMESHBHAI S SOLANKI MRN : 12510000176051 Gender/Age : MALE , 58y (26/04/1964)

Basophils	0.8	%	0.0-1.0
Absolute Neutrophil Count	4.06	10 ³ cells/cumm	1.8-8.0
Absolute Lymphocyte Count	1.01	10 ³ cells/cumm	1.0-4.8
Absolute Monocyte Count	0.77	10 ³ cells/cumm	0.2-0.8
Absolute Eosinophil Count	0.23	10 ³ cells/cumm	0.03-0.35
Absolute Basophil Count	0.05	10 ³ cells/cumm	0.0-0.3

As per the recommendation of International Council for Standardization in Hematology, the differential counts are additionally being reported as absolute numbers.

BLOOD GROUP & RH TYPING

Blood Group	A	-	-
RH Typing	Positive	-	-

--End of Report--



Dr. Patel Avinash
M.D(Path)
Consultant - Pathologist

Note

- Abnormal results are highlighted.
- Results relate to the sample only.
- Kindly correlate clinically.



DEPARTMENT OF LABORATORY MEDICINE

Final Report

Patient Name : Mr RAMESHBHAI S SOLANKI MRN : 12510000176051 Gender/Age : MALE , 58y (26/04/1964)

Collected On : 25/03/2023 08:21 AM Received On : 25/03/2023 08:25 AM Reported On : 25/03/2023 10:06 AM

Barcode : 322303250029 Specimen : Whole Blood - ESR Consultant : Dr. Manish Maheshwari(GENERAL MEDICINE)

Sample adequacy : Satisfactory Visit No : OP-002 Patient Mobile No : 9662024110

HAEMATOLOGY

Test	Result	Unit	Biological Reference Interval
Erythrocyte Sedimentation Rate (ESR) (Westergren Method)	02	mm/hr	0.0-15.0

--End of Report--



Dr. Patel Avinash
M.D(Path)
Consultant - Pathologist

Note

- Abnormal results are highlighted.
- Results relate to the sample only.
- Kindly correlate clinically.



DEPARTMENT OF LABORATORY MEDICINE

Final Report

Patient Name : Mr RAMESHBHAI S SOLANKI MRN : 12510000176051 Gender/Age : MALE , 58y (26/04/1964)

Collected On : 25/03/2023 08:21 AM Received On : 25/03/2023 08:25 AM Reported On : 25/03/2023 10:06 AM

Barcode : 312303250039 Specimen : Serum Consultant : Dr. Manish Maheshwari(GENERAL MEDICINE)

Sample adequacy : Satisfactory Visit No : OP-002 Patient Mobile No : 9662024110

BIOCHEMISTRY

Test	Result	Unit	Biological Reference Interval
SERUM CREATININE			
Serum Creatinine (Two Point Rate - Creatinine Aminohydrolase)	0.93	mg/dL	0.66-1.25
eGFR (Two Point Rate - Creatinine Aminohydrolase)	83.5	mL/min/1.73m ²	>60.0
Blood Urea Nitrogen (BUN) (Endpoint /Colorimetric - Urease)	9	mg/dL	9.0-20.0
Serum Uric Acid (Colorimetric - Uricase,Peroxidase)	6.27	mg/dL	3.5-8.5
LIPID PROFILE (CHOL,TRIG,HDL,LDL,VLDL)			
Cholesterol Total (Colorimetric - Cholesterol Oxidase)	72.8	mg/dL	Both: Desirable: < 200 Both: Borderline High: 200-239 Both: High: > 240
Triglycerides (Colorimetric - Lip/Glycerol Kinase)	33.5	mg/dL	Both: Normal: < 150 Both: Borderline: 150-199 Both: High: 200-499 Both: Very High: >= 500
HDL Cholesterol (HDLC) (Colorimetric:non Hdl Precipitation Method)	43.4	mg/dL	Both: Low: < 40.0 Both: High: >= 60.0 Both: Normal: 40-60
Non-HDL Cholesterol	29.4	-	-
LDL Cholesterol (Enzymatic (Two Step CHE/CHO /POD))	23	mg/dL	Both: Optimal: < 100 Both: Near to above optimal: 100-129 Both: Borderline High: 130-159 Both: High: 160-189 Both: Very High: > 190
VLDL Cholesterol	7	mg/dL	2.0-30.0
Cholesterol /HDL Ratio	1.7	-	<5.0

Page 1 of 3

Narayana Multispeciality Hospital

(A unit of Narayana Hrudayalaya Limited) CIN: U85110KA2000PLC027497

Registered Office: 258/A, Bommasandra Industrial Area, Anekal Taluk, Bangalore 560099

Hospital Address: Opp. Police Station, Rakhial Cross Road, Ahmedabad, Gujarat 380023

Tel +91 079 71222 228 | Email: info.ahd@narayanahealth.org | www.narayanahealth.org



Appointments
1800-309-0309

Emergencies
787-810-0900

Patient Name : Mr RAMESHBHAI S SOLANKI MRN : 12510000176051 Gender/Age : MALE , 58y (26/04/1964)

Prostate Specific Antigen (PSA) (Enhance Chemiluminescence-Immunoassay) **4.68 H** ng/mL
Both: Normal: < 4
Both: Probable BPH: 4-10
Both: Suggest Free PSA: > 10

THYROID PROFILE (T3, T4, TSH)

Tri Iodo Thyronine (T3) (Competitive Immunoassay) 1.42 ng/mL 0.97-1.69

Thyroxine (T4) (Competitive Immunoassay) 9.05 ug/dl 5.53-11.0

TSH (Thyroid Stimulating Hormone) (Enhance Chemiluminescence-Immunoassay) 1.577 mIU/L
Adults : 0.4001 - 4.049
Infant (1 - 23 months) : 0.5885 - 6.880
Children (2 -12 Yrs) : 0.7291 - 4.402
Adolescents (13-21 Yrs) : 0.4557 - 4.160
Pregnant women
(1st trimester) : 0.1298 - 3.120
(2nd trimester) : 0.2749 - 2.652
(3rd trimester) : 0.3127 - 2.947

LIVER FUNCTION TEST(LFT)

Bilirubin Total (Colorimetric- Dual Wavelength- Reflectance Spectrophotometry) 0.4 mg/dL 0.2-1.3

Conjugated Bilirubin (Direct) (Dual Wavelength - Reflectance Spectrophotometry) 0.0 mg/dL
Adult: 0.0-0.3
Neonate: 0.0-0.6

Unconjugated Bilirubin (Indirect) (Dual Wavelength - Reflectance Spectrophotometry) 0.2 mg/dL
Adult: 0.0-1.1
Neonate: 0.6-10.5

Total Protein (Colorimetric - Biuret Method) 6.0 L gm/dL 6.3-8.2

Serum Albumin (Colorimetric - Bromo-Cresol Green) 3.7 gm/dL 3.5-5.0

Serum Globulin 2.3 gm/dL 2.0-3.5

Albumin To Globulin (A/G)Ratio 1.6 - 1.1-2.5

SGOT (AST) (Multipoint-Rate With P-5-P (pyridoxal-5-phosphate)) 21 U/L Male : 17-59

SGPT (ALT) (Multipoint-Rate With P-5-P (pyridoxal-5-phosphate)) 30 U/L <50.0

Alkaline Phosphatase (ALP) (Multipoint-Rate - P-nitro Phenyl Phosphate, AMP Buffer) 80.4 U/L 38.0-126.0



Patient Name : Mr RAMESHBHAI S SOLANKI MRN : 12510000176051 Gender/Age : MALE , 58y (26/04/1964)

Gamma Glutamyl Transferase (GGT) (Multipoint 27.3
Rate-L-glutamyl-p-nitroanilide)

U/L

Adult: 12-58
Female:12-43
Male:15-73

--End of Report--



Dr. Patel Avinash
M.D(Path)
Consultant - Pathologist

Note

- Abnormal results are highlighted.
- Results relate to the sample only.
- Kindly correlate clinically.



DEPARTMENT OF LABORATORY MEDICINE

Final Report

Patient Name : Mr RAMESHBHAI S SOLANKI MRN : 12510000176051 Gender/Age : MALE , 58y (26/04/1964)

Collected On : 25/03/2023 08:21 AM Received On : 25/03/2023 08:25 AM Reported On : 25/03/2023 10:13 AM

Barcode : 342303250003 Specimen : Urine Consultant : Dr. Manish Maheshwari(GENERAL MEDICINE)

Sample adequacy : Satisfactory Visit No : OP-002 Patient Mobile No : 9662024110

CLINICAL PATHOLOGY

Test	Result	Unit	Biological Reference Interval
------	--------	------	-------------------------------

URINE ROUTINE & MICROSCOPY

PHYSICAL EXAMINATION

Volume	20	ml	-
Colour	Pale Yellow	-	-
Appearance	Clear	-	-

CHEMICAL EXAMINATION

pH(Reaction)	6.0	-	5.0-9.0
Sp. Gravity	1.025	-	1.005-1.030
Protein	Trace	-	-
Urine Glucose	Negative	-	Negative
Ketone Bodies	Negative	-	Negative
Bile Salts	Negative	-	Negative
Bile Pigment (Bilirubin)	Negative	-	Negative
Urobilinogen	Normal	-	-

MICROSCOPIC EXAMINATION

Pus Cells	Occasional	/hpf	0-2
RBC	Nil	/hpf	0-3
Epithelial Cells	Nil	/hpf	0-5

Page 1 of 2

Narayana Multispeciality Hospital

(A unit of Narayana Hrudayalaya Limited) CIN: U85110KA2000PLC027497

Registered Office: 258/A, Bommasandra Industrial Area, Anekal Taluk, Bangalore 560099

Hospital Address: Opp. Police Station, Rakhial Cross Road, Ahmedabad, Gujarat 380023

Tel +91 079 71222 228 | Email: info.ahd@narayanahealth.org | www.narayanahealth.org



Appointments

1800-309-0309

Emergencies

787-810-0900

Patient Name : Mr RAMESHBHAI S SOLANKI MRN : 12510000176051 Gender/Age : MALE , 58y (26/04/1964)

Crystals	Not Seen	-	-
Casts	Not Seen	-	-
Bacteria	Not Seen	-	-

--End of Report--



Dr. Himanshu Patel
M.D(Path) Jr.Consultant
Pathology

Note

- Abnormal results are highlighted.
- Results relate to the sample only.
- Kindly correlate clinically.



DEPARTMENT OF LABORATORY MEDICINE

Final Report

Patient Name : Mr RAMESHBHAI S SOLANKI MRN : 12510000176051 Gender/Age : MALE , 58y (26/04/1964)

Collected On : 25/03/2023 08:21 AM Received On : 25/03/2023 08:25 AM Reported On : 25/03/2023 10:06 AM

Barcode : 342303250003 Specimen : Urine Consultant : Dr. Manish Maheshwari(GENERAL MEDICINE)

Sample adequacy : Satisfactory Visit No : OP-002 Patient Mobile No : 9662024110

CLINICAL PATHOLOGY

Test	Result	Unit
Urine For Sugar (Fasting)	NIL	-

--End of Report--



Dr. Patel Avinash
M.D(Path)
Consultant - Pathologist

Note

- Abnormal results are highlighted.
- Results relate to the sample only.
- Kindly correlate clinically.



DEPARTMENT OF LABORATORY MEDICINE

Final Report

Patient Name : Mr RAMESHBHAI S SOLANKI MRN : 12510000176051 Gender/Age : MALE , 58y (26/04/1964)

Collected On : 25/03/2023 10:55 AM Received On : 25/03/2023 10:56 AM Reported On : 25/03/2023 11:54 AM

Barcode : 342303250025 Specimen : Urine Consultant : Dr. Manish Maheshwari(GENERAL MEDICINE)

Sample adequacy : Satisfactory Visit No : OP-002 Patient Mobile No : 9662024110

CLINICAL PATHOLOGY

Test	Result	Unit
Urine For Sugar (Post Prandial)	NIL	-

--End of Report--

Patel

Dr. Himanshu Patel
M.D(Path) Jr.Consultant
Pathology

Note

- Abnormal results are highlighted.
- Results relate to the sample only.
- Kindly correlate clinically.



DEPARTMENT OF LABORATORY MEDICINE

Final Report

Patient Name : Mr RAMESHBHAI S SOLANKI MRN : 12510000176051 Gender/Age : MALE , 58y (26/04/1964)

Collected On : 25/03/2023 10:55 AM Received On : 25/03/2023 10:56 AM Reported On : 25/03/2023 11:54 AM

Barcode : 312303250113 Specimen : Plasma Consultant : Dr. Manish Maheshwari(GENERAL MEDICINE)

Sample adequacy : Satisfactory Visit No : OP-002 Patient Mobile No : 9662024110

BIOCHEMISTRY

Test	Result	Unit	Biological Reference Interval
Post Prandial Blood Sugar (PPBS) (Colorimetric)	92	mg/dL	70.0-140.0

--End of Report--

Patel

Dr. Himanshu Patel
M.D(Path) Jr.Consultant
Pathology

Note

- Abnormal results are highlighted.
- Results relate to the sample only.
- Kindly correlate clinically.



MC-4217



DEPARTMENT OF LABORATORY MEDICINE

Final Report

Patient Name : Mr RAMESHBHAI S SOLANKI MRN : 12510000176051 Gender/Age : MALE , 58y (26/04/1964)

Collected On : 25/03/2023 08:21 AM Received On : 25/03/2023 08:25 AM Reported On : 25/03/2023 09:14 AM

Barcode : 311303250040 Specimen : Whole Blood Consultant : Dr. Manish Maheshwari(GENERAL MEDICINE)

Sample adequacy : Satisfactory Visit No : OP-002 Patient Mobile No : 9662024110

BIOCHEMISTRY

Test	Result	Unit	Biological Reference Interval
HBA1C			
HbA1c (Turbidimetric Inhibition Immunoassay)	6.20 H	%	Both: Non Diabetic : < 5.6 Both: Pre Diabetic: 5.7-6.4 Both: Diabetic: => 6.5
Estimated Average Glucose (Turbidimetric Inhibition Immunoassay)	131.24	-	-

Interpretation:

- HbA1C above 6.5% can be used to diagnose diabetes provided the patient has symptoms. If the patient does not have symptoms with HbA1C>6.5%, repeat measurement on further sample. If the repeat test result is <6.5%, consider as diabetes high risk and repeat measurement after 6 months.
- HbA1C measurement is not appropriate in diagnosing diabetes in children, suspicion of type 1 diabetes, symptoms of diabetes for less than 2 months, pregnancy, hemoglobinopathies, medications that may result sudden increase in glucose, anemia, renal failure, HIV infection, malignancies, severe chronic hepatic, and renal disease.
- Any sample with >15% should be suspected of having a haemoglobin variant.

--End of Report--



Dr. Patel Avinash
M.D(Path)
Consultant - Pathologist

Note

- Abnormal results are highlighted.
- Results relate to the sample only.
- Kindly correlate clinically.



Page 1 of 1

Narayana Multispeciality Hospital

(A unit of Narayana Hrudayalaya Limited) CIN: U8510KA2000PLC027497

Registered Office: 258/A, Bommasandra Industrial Area, Anekal Taluk, Bangalore 560099

Hospital Address: Opp. Police Station, Rakhial Cross Road, Ahmedabad, Gujarat 380023

Tel +91 079 71222 228 | Email: info.ahd@narayanahealth.org | www.narayanahealth.org



Appointments
1800-309-0309

Emergencies
787-810-0900

DEPARTMENT OF LABORATORY MEDICINE

Final Report

Patient Name : Mr RAMESHBHAI S SOLANKI MRN : 12510000176051 Gender/Age : MALE , 58y (26/04/1964)

Collected On : 25/03/2023 08:21 AM Received On : 25/03/2023 08:25 AM Reported On : 25/03/2023 09:55 AM

Barcode : 312303250038 Specimen : Plasma Consultant : Dr. Manish Maheshwari(GENERAL MEDICINE)

Sample adequacy : Satisfactory Visit No : OP-002 Patient Mobile No : 9662024110

BIOCHEMISTRY

Test	Result	Unit	Biological Reference Interval
Fasting Blood Sugar (FBS) (Colorimetric - Glucose Oxidase Peroxidase)	99	mg/dL	74.0-106.0

--End of Report--



Dr. Patel Avinash
M.D(Path)
Consultant - Pathologist

Note

- Abnormal results are highlighted.
- Results relate to the sample only.
- Kindly correlate clinically.



MC-4217



Page 1 of 1

Narayana Multispeciality Hospital

(A unit of Narayana Hrudayalaya Limited) CIN: U85110KA2000PLC027497

Registered Office: 258/A, Bommasandra Industrial Area, Anekal Taluk, Bangalore 560099

Hospital Address: Opp. Police Station, Rakhial Cross Road, Ahmedabad, Gujarat 380023

Tel +91 079 71222 228 | Email: info.ahd@narayanahealth.org | www.narayanahealth.org



Appointments

1800-309-0309

Emergencies

787-810-0900

25-03-2023 08:46:14

Name: RAMESH HAT SOLANKI

Age: 58 Years

Gender: Male

Name:
Age:
Gender:

Vent. Rate

PR Interval

QRS Duration

QT/QTc Interval

P/QRS/T Axes

QTc Hodges

66 bpm

158 ms

72 ms

382/393 ms

43/39/44 deg

Sinus rhythm

Normal ECG

Unconfirmed Diagnosis

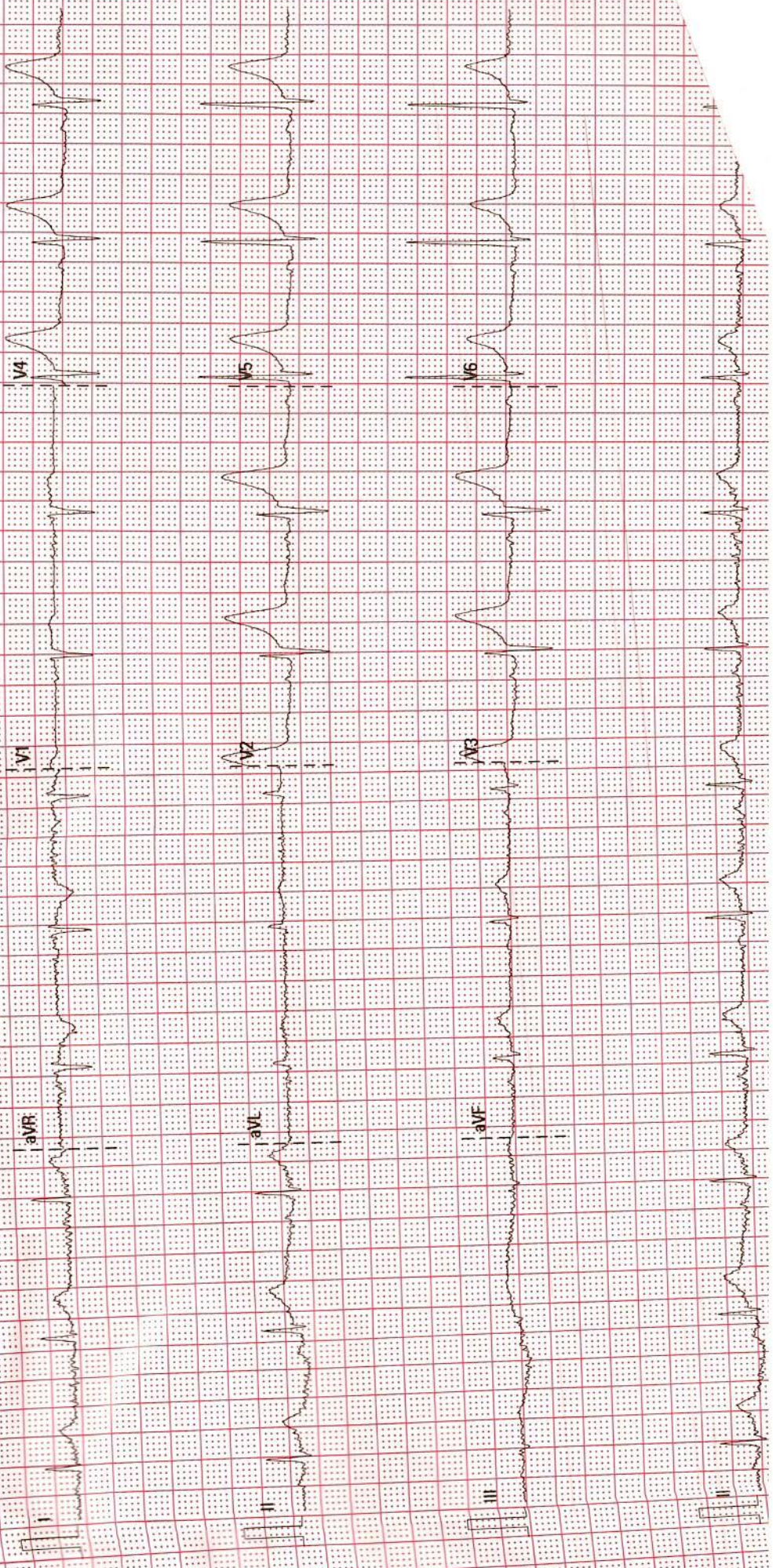

DEPARTMENT OF CARDIOLOGY

MRN: : 12510000176051

Date : 25/03/2023

Patient Name: Mr RAMESHBHAI S SOLANKI

Consultant : DR.MANISH MAHESHWARI

Sex / Age : (male / 58y)

2D ECHO CARDIOGRAPHY

- ❖ NO RWMA AT REST
- ❖ FAIR LV SYSTOLIC FUNCTION. LVEF : 55%
- ❖ GRADE I DIASTOLIC DYSFUNCTION.
- ❖ LA & LV , RA & RV ARE NORMAL
- ❖ IAS / IVS : INTACT
- ❖ MITRAL VALVE IS NORMAL, NO MR
- ❖ AORTIC VALVE IS NORMAL, NO AR
- ❖ TRICUSPID VALVE IS NORMAL. TRIVIAL TR
- ❖ NO PAH. RVSP : 28 MMHG
- ❖ PULMONARY VALVE IS NORMAL. NO PR.
- ❖ NO PERICARDIAL EFFUSION.
- ❖ NO CLOT / VEGETATION.

Dr.NIRAJ KORADIA
M.B.D.CARDIO
Non Invasive cardiologist

Dr. Manik Chopra
MD, DM (Cardio.)
Consultant Interventional Cardiologist

Patient Name	RAMESHBHAI SOLANKI	Requested By	
MRN	12510000176051	Procedure Date Time	25-03-2023 08:45:43
Age/Sex	58 Yrs / Male	Hospital	NH-AHMEDABAD

CHEST RADIOGRAPH (PA VIEW)

- Fibro-calcified opacities are noted in left upper zone.
- Prominent bronchovascular markings are noted in both lung fields.
- The cardiac size is within normal limit.
- The costophrenic angles are clear. No evidence of pleural effusion or pneumothorax.
- The visualized bones and soft tissue structures appear normal.
- Both the diaphragmatic domes appear normal.

V. Soni

Dr. Viral Soni
M.D. (Radio Diagnosis)

* This is a digitally signed valid document. Reported Date/Time: 25-03-2023 10:49:18

Patient Name	RAMESHBHAI SOLANKI	Requested By	Dr. Manish Maheshwari
MRN	12510000176051	Procedure DateTime	25-03-2023 10:05:15
Age/Sex	58Y 10M / Male	Hospital	NH-AHMEDABAD

U.S.G OF ABDOMEN WITH PELVIS:

LIVER: Appears normal in size and normal in echotexture.

No focal lesion seen. No dilated IHBR is seen. PV and CBD at porta appear normal.

GALL BLADDER: Distended and normal. No stone or cholecystitis is seen. Wall thickness is normal.

PANCREAS: Visualized head and proximal body of pancreas appears normal.

SPLEEN: Appears normal in size and echotexture.

BOTH KIDNEYS: Normal in size and echotexture.

No evidence of stone or hydronephrosis is seen in either kidney.

Cortical thickness appears normal on either kidney.

C-M differentiation is maintained in either kidney.

URINARY BLADDER: Partially distended and appears normal

Pre void urine volume: 160 cc. PVR: 15 cc

PROSTATE: Appears enlarged in size (V: 38 cc) and normal in echopattern.

Defect of size 24 mm seen in left inguinal region with herniation of peritoneal fat.

No undue dilatation or thickening is noted in visualized bowel loops.

No e/o free fluid is seen in peritoneal cavity.

No significantly enlarged node is seen in mesentery or pre & paraaortic region.

COMMENTS:

- Prostatomegaly.
- Reducible left inguinal hernia

V. Soni

Dr. Viral Soni
M.D. (Radio Diagnosis)

This is a digitally signed valid document. Reported Date/Time: 25-03-2023 10:23:44





1331 RC
 RAMESHBHAI SOLANKI 58YRS
 HC 176051
 25-03-2023
 Acq Tm: 08:26 AM

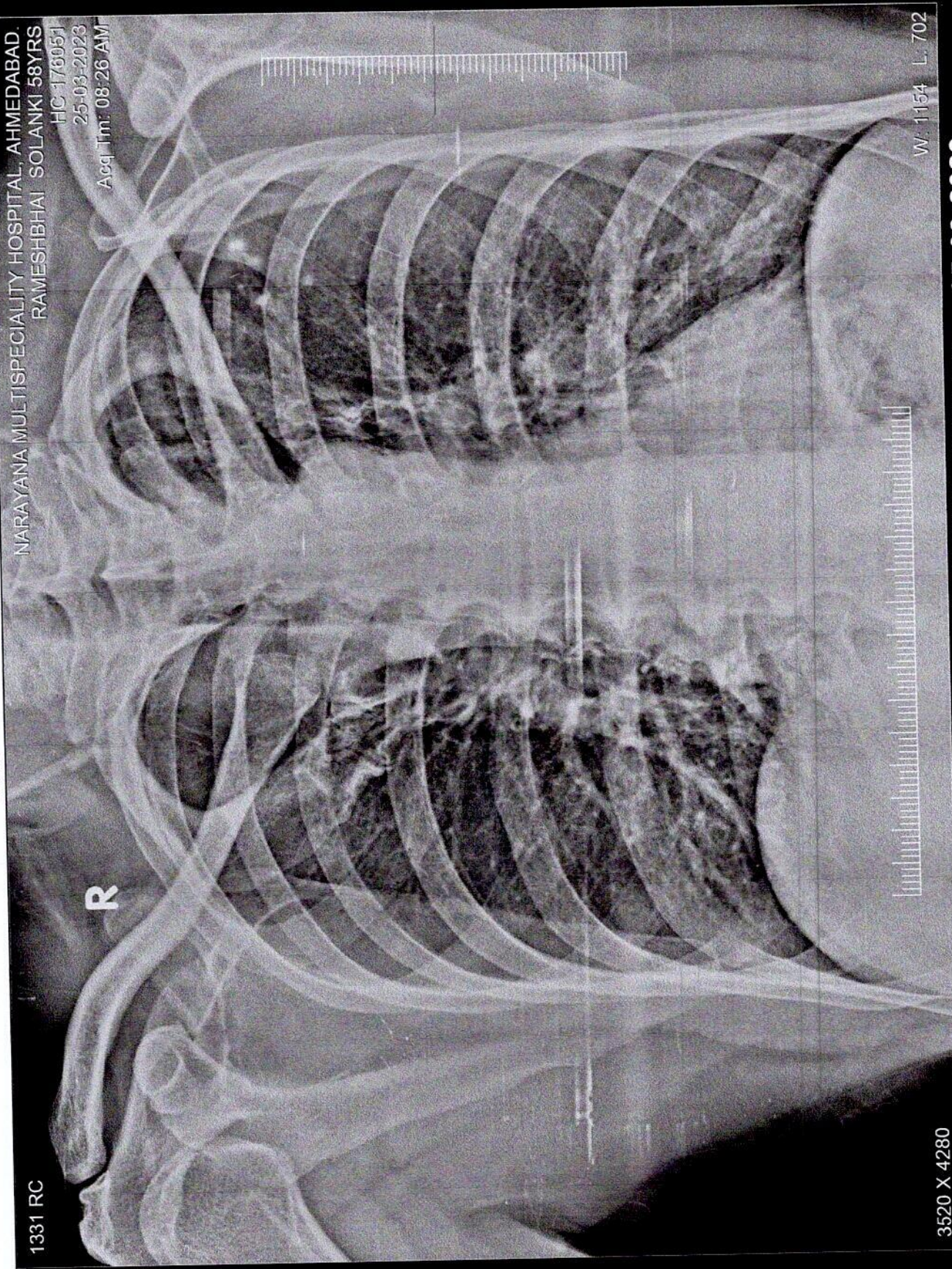

1331 RC

NARAYANA MULTISPECIALTY HOSPITAL, AHMEDABAD.
 RAMESHBHAI SOLANKI 58YRS
 HC 176051
 25-03-2023
 Acq Tm: 08:26 AM

3520 X 4280

W: 1154 L: 702

RAMESHBHAI SOLANKI 58YRS HC 176051 1331 RC 25-03-2023
NARAYANA MULTISPECIALTY HOSPITAL, AHMEDABAD.

