



PHYSICIAN EXAMINATION

Name :	SOUMYA VERMA	Age :	26/FEMALE
Reg.No :	20230107920	DOE :	28/01/2023

Physical Examination:

Height:	160CM	Weight:	78KG	PULSE:	100	Temperature:	NORMAL
BMI :	30.46	BP :	118/84	SPO2	99%		
Chief Complaint :	NAD						
Past History :	NAD						
Examination:	NAD						
Systemic Examination :	NAD						
INVESTIGATION :	NAD						
ADVICE :	NAD						

DR. SAURABH JAIN



Examination By Ophthalmologist

Name :	SOUMYA VERMA	Age :	26/FEMALE
Reg.No :	20230107920	DOE :	28/01/2023
Present Complaints :	NO FRESH C/O		
Medical History :	NAD		
Examination Of Eye :	NAD		
External Examination :	NAD	NAD	
Ati Seg Examination :	NAD	NAD	
Schiotz Tonometry IOP :	NAD	NAD	
Fundus :	NAD	NAD	

Without Glass	Distant Vision :	
	Near Vision :	
With Glass	Distant Vision : 6/6WITH-3.50/- 1.0/10	6/6WITH -3.0/- 1.0/160
	Near Vision :NAD	
Colour Vision (With Ishihara Chart) :	WNL	
Advice :	NAD	

DR CHETAN CHAUHAN





Savita

Superspeciality Hospital
(A Unit of Solace Healthcare Pvt. Ltd.)

Parivar Char Rasta, Waghodia-Dabhoi Ring Road, Vadodara-390019

☎ 0265-2578844 / 2578849 ✉ mh@savitahospital.com 🌐 savitahospital.com

Patient Name :	Soumya . Verma	Sample No. :	20230113857
Patient ID :	20230107920		
Age / Sex :	26y/Female	Visit No. :	OPD20230123552
Consultant :	DR SAURABH JAIN	Coll. Date :	28/01/2023 08:57
Ward :	-	S. Coll. Date :	28/01/2023 09:25
		Report Date :	28/01/2023 13:05

CBC, ESR

Investigation	Result	Normal Value
Hemoglobin :	13.1 gm/dl	12.5 to 16.0 gm/dl
P.C.V. :	40.1 %	37.0 to 47.0 %
M.C.V. :	85 fL	78 to 100 fL
M.C.H. :	27.8 pg	27 to 31 pg
M.C.H.C. :	32.7 g/dl	32 to 36 g/dl
RDW :	11.6 %	11.5 to 14.0 %
RBC Count :	4.72 X 10 ⁶ / cumm	4.2 to 5.4 X 10 ⁶ / cumm
Polymorphs :	64 %	38 to 70 %
Lymphocytes :	32 %	15 to 48 %
Eosinophils :	2 %	0 to 6 %
Monocytes :	2 % [L]	3 to 11 %
Basophils :	0 %	0.0 to 1.0 %
Total :	100	< 100 > 100
WBC Count :	5100 /cmm	4000 to 10000 /cmm
Platelets Count :	202000 / cmm	1,50,000 to 4,50,000 /cmm
ESR - After One Hour :	24 mm/hr [H]	1 to 20 mm/hr

Dr. Mehul Desai
M.B.D.C.P
Reg.No.G-9521



Patient Name : Soumya . Verma	Sample No. : 20230113857 
Patient ID : 20230107920	Visit No. : OPD20230123552
Age / Sex : 26y/Female	Coll. Date : 28/01/2023 08:57
Consultant : DR SAURABH JAIN	S. Coll. Date : 28/01/2023 09:25
Ward : -	Report Date : 28/01/2023 13:05

Blood Group

Investigation	Result	Normal Value
BLOOD GROUP :		
ABO	B	
Rh	Positive	

RENAL FUNCTION TEST

Investigation	Result	Normal Value
Creatinine :	0.6 mg/dl	0.6 - 1.4 mg/dl
Urea :	22 mg/ dl	13 - 45 mg/dl
Uric Acid :	3.7 mg/dl	3.5 - 7.2 mg/dl
Calcium :	8.5 mg/dl	8.5 - 10.5
Phosphorus :	3.8 mg/dl	1.5 - 6.8



Dr.Mehul Desai
M.B.D.C.P
Reg.No.G-9521



Savita

Superspeciality Hospital
(A Unit of Solace Healthcare Pvt. Ltd.)

Parivar Char Rasta, Waghodia-Dabhoi Ring Road, Vadodara-390019

0265-2578844 / 2578849 ✉ mh@savitahospital.com 🌐 savitahospital.com

Patient Name : Soumya . Verma

Sample No. : 20230113857



Patient ID : 20230107920

Visit No. : OPD20230123552

Age / Sex : 26y/Female

Coll. Date : 28/01/2023 08:57

Consultant : DR SAURABH JAIN

S. Coll. Date : 28/01/2023 09:25

Ward : -

Report Date : 28/01/2023 14:09

FBS & PPBS

Investigation	Result	Normal Value
Blood Sugar (FBS) :	106 mg/dl [H]	74 - 100 mg/dl
Urine Sugar (FUS) :	Nil	
Blood Sugar (PP2BS) :	129 mg/dl [H]	70 to 120 mg/dl
Urine Sugar (PP2US) :	Nil	

HBA1C

Investigation	Result	Normal Value
Glycosylated Hb :	5.8 %	Near Normal Glycemia : 6 to 7 Excellent Control : 7 to 8 Good Control : 8 to 9 Fair Control : 9 to 10 Poor Control : > 10
Average Plasma Glucose of Last 3 Months :	119.76	

Dr. Mehul Desai
M.B.D.C.P
Reg.No.G-9521



Savita

Superspeciality Hospital
(A Unit of Solace Healthcare Pvt. Ltd.)

Parivar Char Rasta, Waghodia-Dabhoi Ring Road, Vadodara-390019

☎ 0265-2578844 / 2578849 ✉ mh@savitahospital.com 🌐 savitahospital.com

Patient Name :	Soumya . Verma	Sample No. :	20230113857 
Patient ID :	20230107920	Visit No. :	OPD20230123552
Age / Sex :	26y/Female	Coll. Date :	28/01/2023 08:57
Consultant :	DR SAURABH JAIN	S. Coll. Date :	28/01/2023 09:25
Ward :	-	Report Date :	28/01/2023 13:05

LFT (Liver Function Test)

Investigation	Result	Normal Value
Total Bilirubin :	0.5 mg/dl	0.2 to 1.0 mg/dl
Direct Bilirubin :	0.2 mg/dl	0.0 to 0.2 mg/dl
Indirect Bilirubin :	0.3 mg/dl	0.0 to 0.8 mg/dl
AST (SGOT) :	27 U/L	5 to 34 U/L
ALT (SGPT) :	37 U/L	0 to 55 U/L
Total Protein (TP) :	6 g/dL [L]	6.4 to 8.3, g/dl
Albumin (ALB) :	4 g/dl	3.5 to 5.2 g/dl
Globulin :	2 g/dl	2.3 to 3.5 g/dl
A/G Ratio :	2	
Alkaline Phosphatase (ALP) :	91 U/L	40 to 150 U/L
GAMMA GT. :	12 U/L	7 to 35 U/L



Dr. Mehul Desai
M.B.D.C.P
Reg.No.G-9521



Patient Name : Soumya . Verma	Sample No. : 20230113857
Patient ID : 20230107920	
Age / Sex : 26y/Female	Visit No. : OPD20230123552
Consultant : DR SAURABH JAIN	Coll. Date : 28/01/2023 08:57
Ward : -	S. Coll. Date : 28/01/2023 09:25
	Report Date : 28/01/2023 13:05

Lipid Profile

Investigation	Result	Normal Value
Sample :	Fasting	
Sample Type :	Normal	
Cholesterol (Chol) :	158 mg/dl	Low risk : < 200 Moderate risk : 200 - 239 High risk : > or = 240
Triglyceride :	90 mg/dl	Normal : < 200.0 High : 200 - 499 Very High : > or = 500
HDL Cholesterol :	43 mg/dl	Low risk: >or = 60 mg/dL High risk : Up to 35 mg/dL
LDL :	97 mg/dl [L]	131.0 to 159.0(N) < 130.0(L) > 159.0(H)
VLDL :	18 mg/dl	Up to 0 to 34 mg/dl
LDL/HDL Ratio :	2.26	Low risk : 0.5 to 3.0 Moderate risk : 3.0 to 6.0 Elevted level high > 6.0
Total Chol / HDL Ratio :	3.67	Low Risk : 3.3 to 4.4 Average Risk : 4.4 to 7.1 Moderate Risk : 7.1 to 11.0 High Risk : > 11.0
Total Lipids :	591 mg/dl	400 to 700 mg/dl

Note :- Lipemic samples give high triglyceride value and falsely low LDL value.



Dr.Mehul Desai
M.B.D.C.P
Reg.No.G-9521



Patient Name :	Soumya . Verma	Sample No. :	20230113857 
Patient ID :	20230107920	Visit No. :	OPD20230123552
Age / Sex :	26y/Female	Coll. Date :	28/01/2023 08:57
Consultant :	DR SAURABH JAIN	S. Coll. Date :	28/01/2023 09:25
Ward :	-	Report Date :	28/01/2023 13:05

Urine R/M

Investigation	Result	Normal Value
Quantity - :	20 ml	
Colour - :	Pale Yellow	
Reaction (pH) :	6.0	4.6-8.0
Turbidity :	Clear	
Deposit :	Absent	Absent
Sp.Gravity :	1.020	1.005-1.010
Protein :	Absent	Absent
Glucose :	Absent	Absent
Bile Salts :	Absent	Absent
Bile pigments :	Absent	Absent
Ketones :	Absent	Absent
Urobilinogen :	Absent	
Blood :	Absent	Absent
Pus Cells :	Absent /hpf	0-5/hpf
Red Blood Cells :	Absent /hpf	Absent
Epithelial Cells :	0-1 /hpf	



Dr.Mehul Desai
M.B.D.C.P
Reg.No.G-9521



TEST REPORT

Name	: SOUMYA VERMA	Acc. ID	: 231001374
Age/Sex	: 26 Years / Female	Birthdate	: Regd. Dt
Refd. By	: SAVITA SUPERSPECIALITY HOSPITAL	Status	: Final
Sample	: Serum (Blood in Plain)	PassportNo:	: Coll Dt. TM.
Client Details	: SAVITA SUPERSPECIALITY HOSPITAL	Mobile	: Recd. Dt. Tm.
			: Report Dt. Tm.

IMMUNOLOGY

Test Name	Result	Unit	Biological Ref. Interval
-----------	--------	------	--------------------------

THYROID FUNCTION TEST

T3 (Triiodothyronine) <small>CHEMILUMINESCENT MICROPARTICLE IMMUNOASSAY</small>	1.49	ng/mL	0.97 - 1.69
T4 (Thyroxine) <small>CHEMILUMINESCENT MICROPARTICLE IMMUNOASSAY</small>	6.13	µg/dL	5.5 - 11.0
TSH <small>CHEMILUMINESCENT MICROPARTICLE IMMUNOASSAY</small>	2.343	µIU/ml	Infants (1-23 months):- 0.5885-6.880 Children (2-12 years):- 0.7291-4.402 Adolescents(13-21 years):- 0.4557-4.160 Adults (>=22 years):- 0.4001-4.049 Pregnant:- (1st trimester):- 0.1298-3.12 (2nd trimester):- 0.2749-2.652 (3rd trimester):- 0.3127-2.947

----- End Of Report -----

This is an Electronically Authenticated Report.

Dr. Kinjal Patel
M. D. PATHOLOGY
GMC No. G-33123

Verified By
Auto

Dr. VIRAL A. PATEL
M. D. PATHOLOGY
GMC No. G-22658

26 Years

VERMA, SOUMYA
Female

28-Jan-23 10:20:28 AM

Rate 114

PR 136

QRSD 78

QT 320

QTc 441

--AXIS--

P 62

QRS 35

T -3

12 Lead; Standard Placement

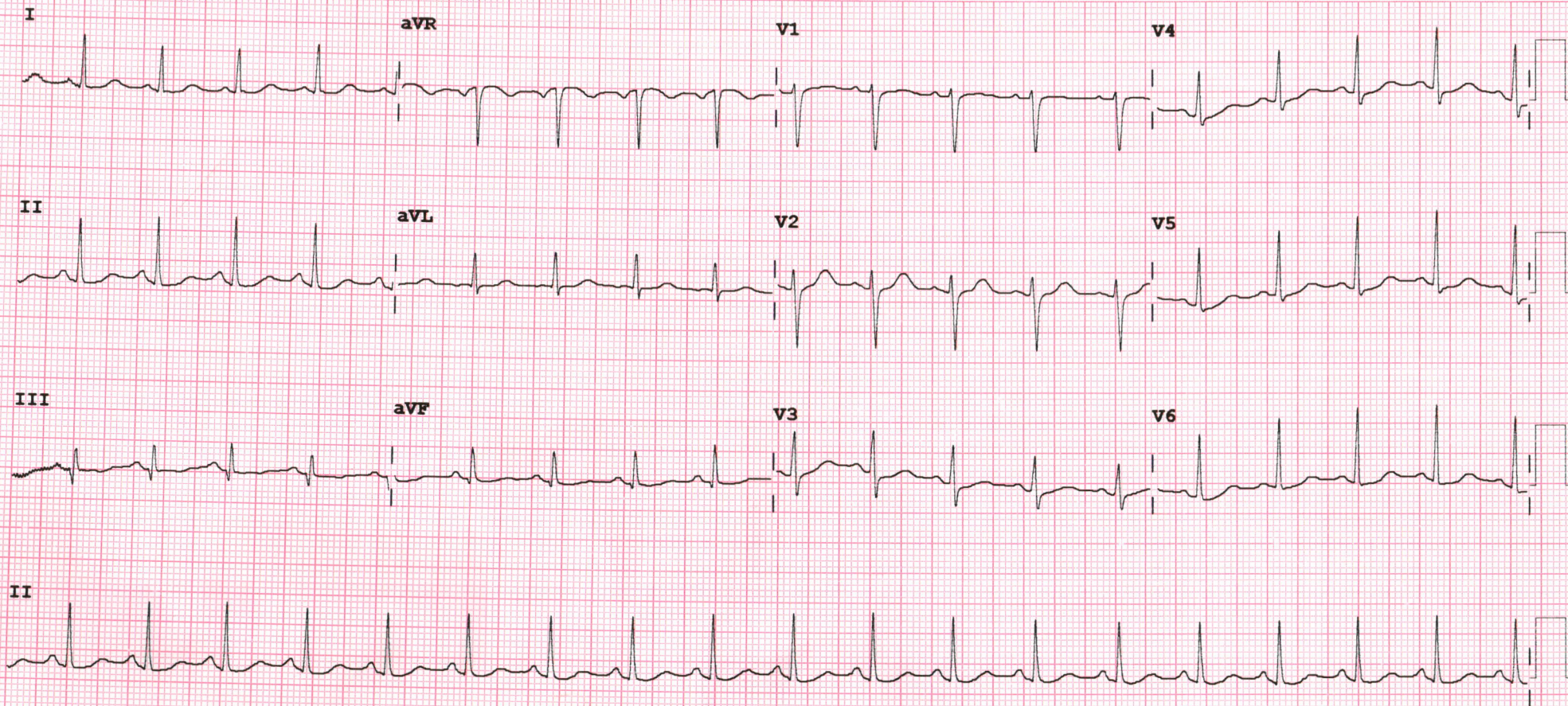

Device:

Speed: 25 mm/sec

Limb: 10 mm/mV

Chest: 10.0 mm/mV

F 50~ 0.50-150 Hz W

PH09

P?



2D-ECHOCARDIOGRAPHY AND COLOR DOPPLER REPORT

NAME: SOUMYA VERMA

AGE/SEX: 26 YRS/FEMALE

DATE: 28/01/2023

REF BY - HCP

OBSERVATION:

- TACHYCARDIA NOTED DURING STUDY (HR 110/MIN)
- NORMAL LV SIZE WITH NORMAL LV SYSTOLIC FUNCTION. LVEF = 60% (VISUAL).
- NO RWMA AT REST.
- NO E/O LV DIASTOLIC DYSFUNCTION.
- TRIVIAL MR. NO MS.
- NO AR. NO AS.
- TRIVIAL TR. NO PAH.
- NORMAL SIZED LA, RA & RV SIZE WITH NORMAL RV SYSTOLIC FUNCTION.
- NORMAL MPA, RPA & LPA.
- INTACT IAS & IVS.
- NO E/O INTRACARDIAC CLOT/VEGETATION/PE.
- NORMAL IVC.
- NORMAL PERICARDIUM.

CONCLUSION:

- **NORMAL LV/RV SIZE AND SYSTOLIC FUNCTION.**
- **NO RWMA AT REST.**
- **LVEF = 60% (VISUAL).**

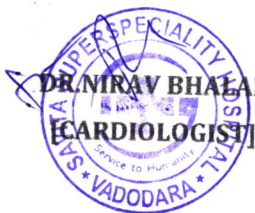

DR. NIRAV BHAIANI
[CARDIOLOGIST]

DR. ARVIND SHARMA
[CARDIOLOGIST]

DR. CHIRAG SHETH
[CARDIOLOGIST]

DR. KASHYAP PATEL
[CARDIOLOGIST]



Saturday, January 28, 2023

SOUMYA VERMA

26 YEARS/FEMALE

ULTRASONOGRAPHY OF ABDOMEN AND PELVIS

Liver shows normal in size and echotexture. No mass lesion detected.
PV, CBD and intrahepatic biliary radicals shows no dilatation.

The gall bladder is physiologically distended. It reveals normal gall bladder wall.
There is no evidence of gallstone.

Spleen appears normal in size and echotexture. No evidence of focal lesion.
Pancreas appears normal in size and echotexture. No evidence of focal lesion.

Both kidneys show normal size, position and cortical echogenicity.
Right kidney measures 8.0 cm and Left kidney measures 10.2 cm.
Corticomedullary differentiation is preserved bilaterally.
No calculus or hydronephrosis on either side.

The urinary bladder is distended and appears normal.
Uterus appears normal.No focal lesion.
No evidence of Lymphadenopathy or ascites seen.
No e/o dilated bowel loops seen.

CONCLUSION:

NO SONOGRAPHIC ABNORMALITY IS DETECTED.



DR. CHETNA DUHAN, M.D

CONSULTANT RADIOLOGIST



28/01/2023
SOUMYA VERMA
26 YEARS/FEMALE

CHEST X RAY PA VIEW

Both the lung fields appear normal.

Both costophrenic angles appear clear.

Cardiac silhouette appear normal.

Both hila appears normal.

Mediastinum and aorta appear normal.

Bony thorax appears normal.

No evidence of free gas seen under dome of diaphragm.

COMMENTS:

- **NORMAL BOTH LUNG FIELDS.**
- **NORMAL CARDIAC SIZE.**

DR. CHETNA DUHAN, M.D
CONSULTANT RADIOLOGIST

