



511 / MRS SHEETAL / 29 Yrs / F / 0 Kg / 0 Cms /

Date: 26-Mar-2023

| Stage    | Duration | Belt Speed (mph) | Elevation | METs | Rate | BP     | RPP | PVC | Comments |
|----------|----------|------------------|-----------|------|------|--------|-----|-----|----------|
| Supine   |          |                  |           | 1.0  | 76   | 110/80 | 83  | 0   |          |
| Standing |          |                  |           | 1.0  | 83   | 110/80 | 91  | 0   |          |
| HV       |          |                  |           | 1.0  | 107  | 110/80 | 117 | 1   |          |
| ExStart  |          |                  |           | 1.0  | 96   | 110/80 | 105 | 0   |          |
| Stage 1  | 3:00     | 1.7              | 10.0      | 4.7  | 125  | 130/80 | 162 | 0   |          |
| Stage 2  | 3:00     | 2.5              | 12.0      | 7.1  | 131  | 140/80 | 183 | 5   |          |
| Stage 3  | 3:00     | 3.4              | 14.0      | 10.2 | 167  | 150/80 | 250 | 8   |          |
| PeakEx   | 0:33     | 4.2              | 16.0      | 10.8 | 176  | 150/80 | 264 | 2   |          |
| Recovery | 2:00     | 1.1              | 0.0       | 1.0  | 182  | 140/80 | 254 | 4   |          |
| Recovery | 4:00     | 1.1              | 0.0       | 1.0  | 114  | 120/80 | 136 | 0   |          |
| Recovery | 5:13     | 1.1              | 0.0       | 1.0  | 105  | 110/80 | 115 | 1   |          |

**Findings :**

Exercise Time : 09:34  
 Max HR Attained : 182 bpm 95% of Target 191  
 Max BP : 150/80  
 Max WorkLoad attained : 10.8 Good response to induced stress

Test End Reasons : Test Complete, Fatigue

**Report**

NEGATIVE FOR INDUCIBLE ISCHAEMIA GOOD EXERCISING CAPACITY

*(Signature)*  
**DR. J.K. GULATI**  
 MD, DNB  
 GULATI HOSPITAL  
 Near Bus Stand, Yamuna Nagar,  
 Doctor : J K GULATI

Gemini A-EX by Allengers  
 Reported By : J K GULATI



Date: 26-Mar-2023 11:53:16 AM

METS: 1.0 / 76 bpm 39% of THR BP: 110/80 mmHg Raw ECG/BLC Ony/Notch Ony/HF 0.05 Hz/LF 100 Hz

ExTime: 00:21 1.1 mph 0.0%

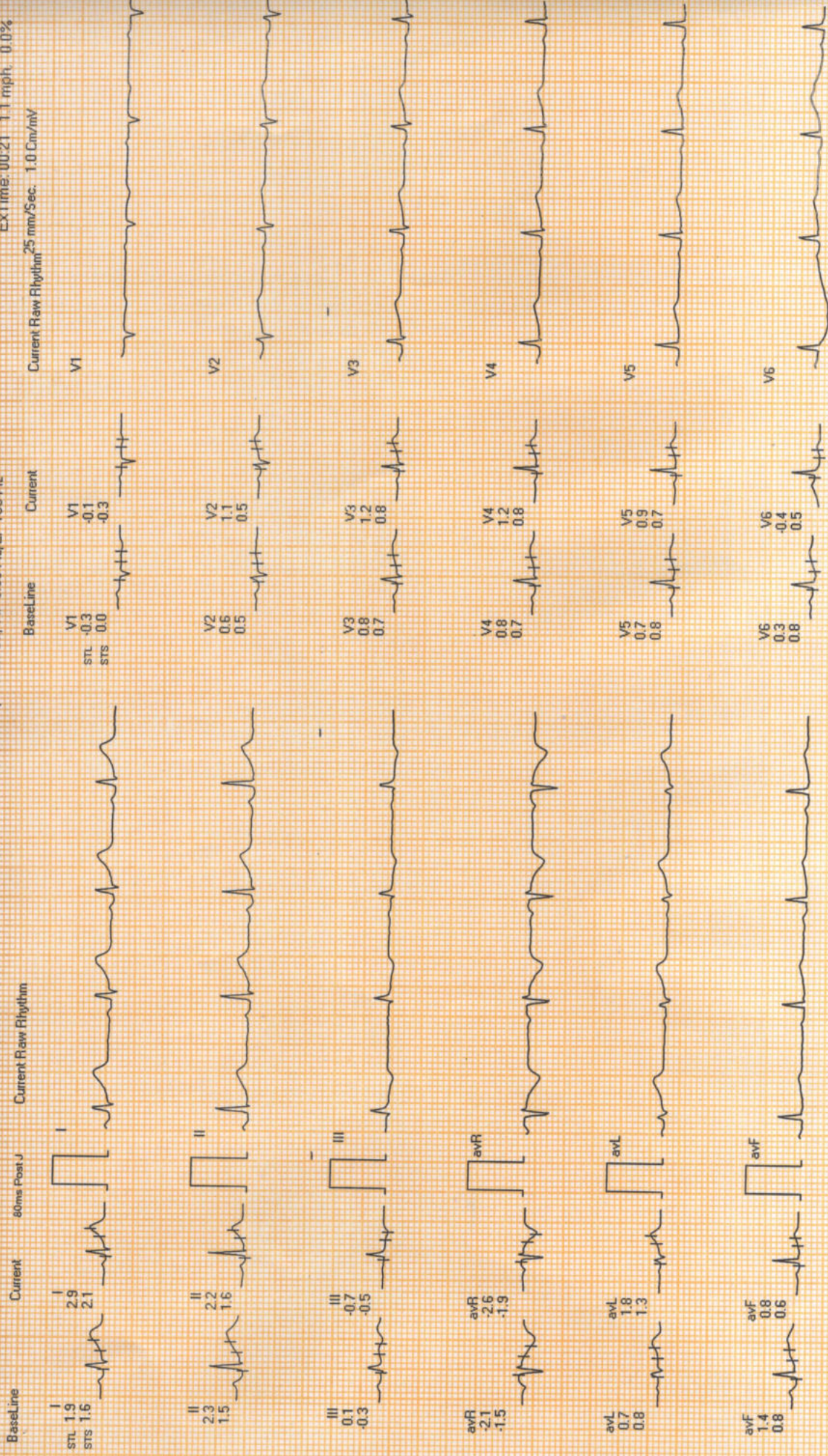

*Signature*

REMARKS:

Gemini A-DX by Allengers

Date: 26-Mar-2023 11:53:16 AM

METS: 1.0 / 83 bpm 43% of THR. BP: 110/80 mmHg. Raw ECG/BLC-Only/Notch On/HF 0.05 Hz/LF 100 Hz

ExTime: 00:34 1.1 miph. 0.0%  
Current Raw Rhythm 25 mm/Sec. 1.0 Cm/mV

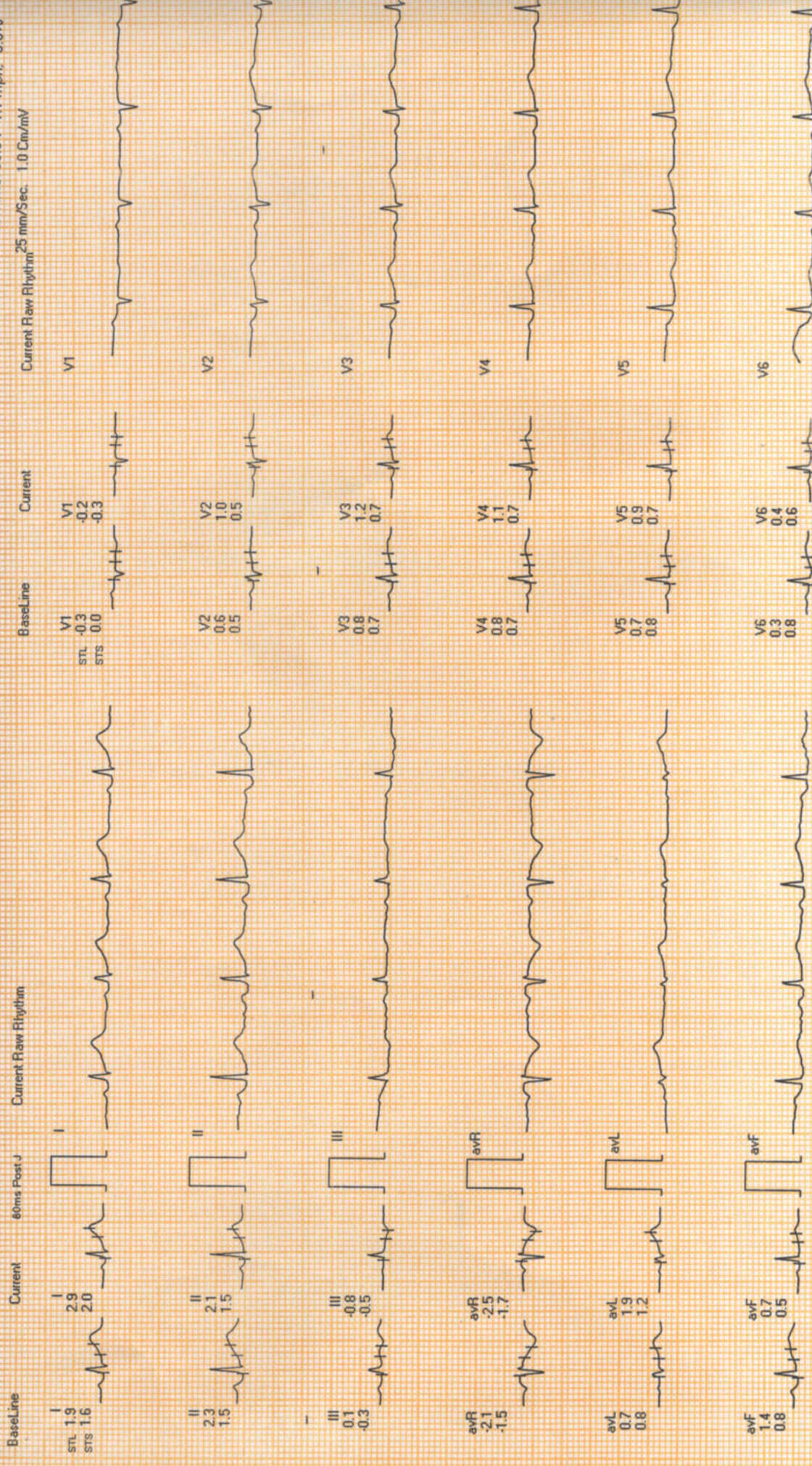

*Handwritten signature*

REMARKS:

Germini A-DX by Allengers



Date: 26-Mar-2023 11:53:16 AM

METS: 1.0/96 bpm 50% of THR BP: 110/80 mmHg Raw EGG/BLC On/ HF 0.05 Hz/LF 100 Hz

ExTime: 01:27 1.1 mph. 0.0%

Current Raw Rhythm 25 mm/5sec. 1.0 Cm/mV

BaseLine Current 80ms Post J Current Raw Rhythm

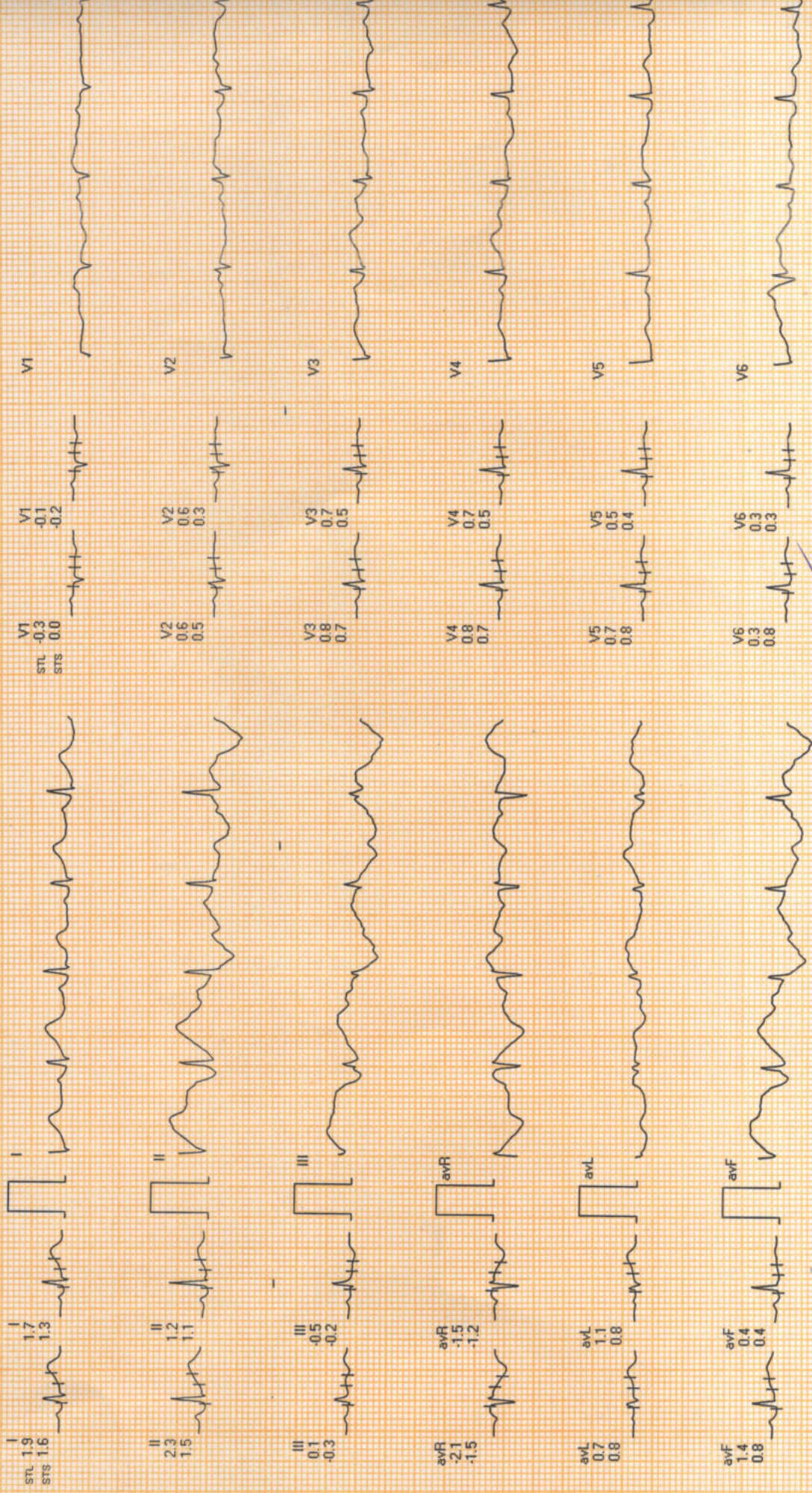

REMARKS:

Gemini A-DX by Allengers



Date: 26-Mar-2023 11:53:16 AM

METS: 1.0 / 96 bpm 50% of THR BP: 110/80 mmHg Raw ECG / BLC On / HF 0.05 Hz / LF 100 Hz

ExTime: 01:29 1.1 mph 0.0%

Current Raw Rhythm 25 mm/Sec. 1.0 Cm/mV

Current Raw Rhythm

Current

80ms Post J

Baseline

Current

STL 1.9  
STS 1.6

I  
1.9  
1.6



II 2.3  
1.5

II  
2.3  
1.5



III 0.1  
-0.3

III  
0.1  
-0.3



avR -2.1  
-1.5

avR  
-2.1  
-1.5



avL 0.7  
0.8

avL  
0.7  
0.8



avF 1.4  
0.8

avF  
1.4  
0.8



V1

V1  
-0.3  
0.0



V2

V2  
0.6  
0.5

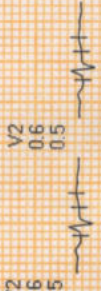

V3

V3  
0.8  
0.7



V4

V4  
0.8  
0.7



V5

V5  
0.7  
0.8

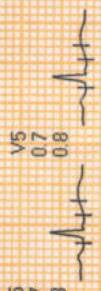

V6

V6  
0.3  
0.8



*Handwritten signature*

REMARKS:

Gemini A-DX by Allengers



Date: 26-Mar-2023 11:53:16 AM

METS: 4.7/113 bpm 59% of THR BP: 130/80 mmHg Raw ECG/BLC On/ Notch On/ HF 0.05 Hz/LF 100 Hz

Ex Time: 03:00 1.7 mph, 10.0%

Current Raw Rhythm 25 mm/Sec. 1.0 Cm/mV

BaseLine Current 80ms Post J Current Raw Rhythm

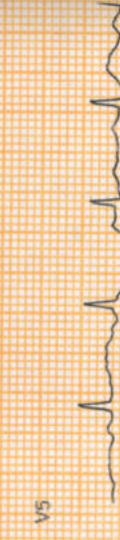
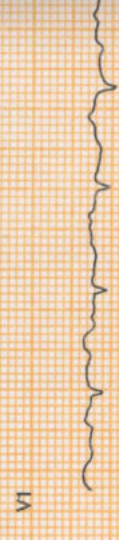

REMARKS:

Gemini A-DX by Allergiers

*SW*



Date: 26-Mar-2023 11:53:16 AM

METS: 7.1 / 131 bpm 68% of THR BP: 140/80 mmHg Raw ECG/BLC On/ Notch On/ HF 0.05 Hz/LF 100 Hz

Ex Time: 06:00 2.5 mph, 12.0%

Current Raw Rhythm 25 mm/Sec. 1.0 Cm/mV

Current Raw Rhythm

Current

80ms Post J

BaseLine

Current

STL 1.9  
STS 1.6

I  
1.2  
1.8



V1  
-0.3  
-0.4



II  
2.3  
1.5

II  
1.1  
2.0



V2  
0.6  
0.5



III  
0.1  
-0.3

III  
-0.2  
0.0



V3  
0.8  
0.7



avR  
-2.1  
-1.5

avR  
-1.1  
-1.9



V4  
0.8  
0.7



avL  
0.7  
0.8

avL  
0.6  
0.9



V5  
0.7  
0.8



avF  
1.4  
0.8

avF  
0.5  
1.1



V6  
0.3  
0.8



REMARKS:

Gemini A-DX by Allengers



Date: 26-Mar-2023 11:53:16 AM METS: 10.2/167 bpm 87% of THR BP: 150/80 mmHg Raw ECG/BLC On/ HF 0.05 Hz/LF 100 Hz  
 Ext Time: 09:00 - 3:4 mph, 14.0%  
 Current Raw Rhythm 25 mm/Sec. 1.0 Cm/mV

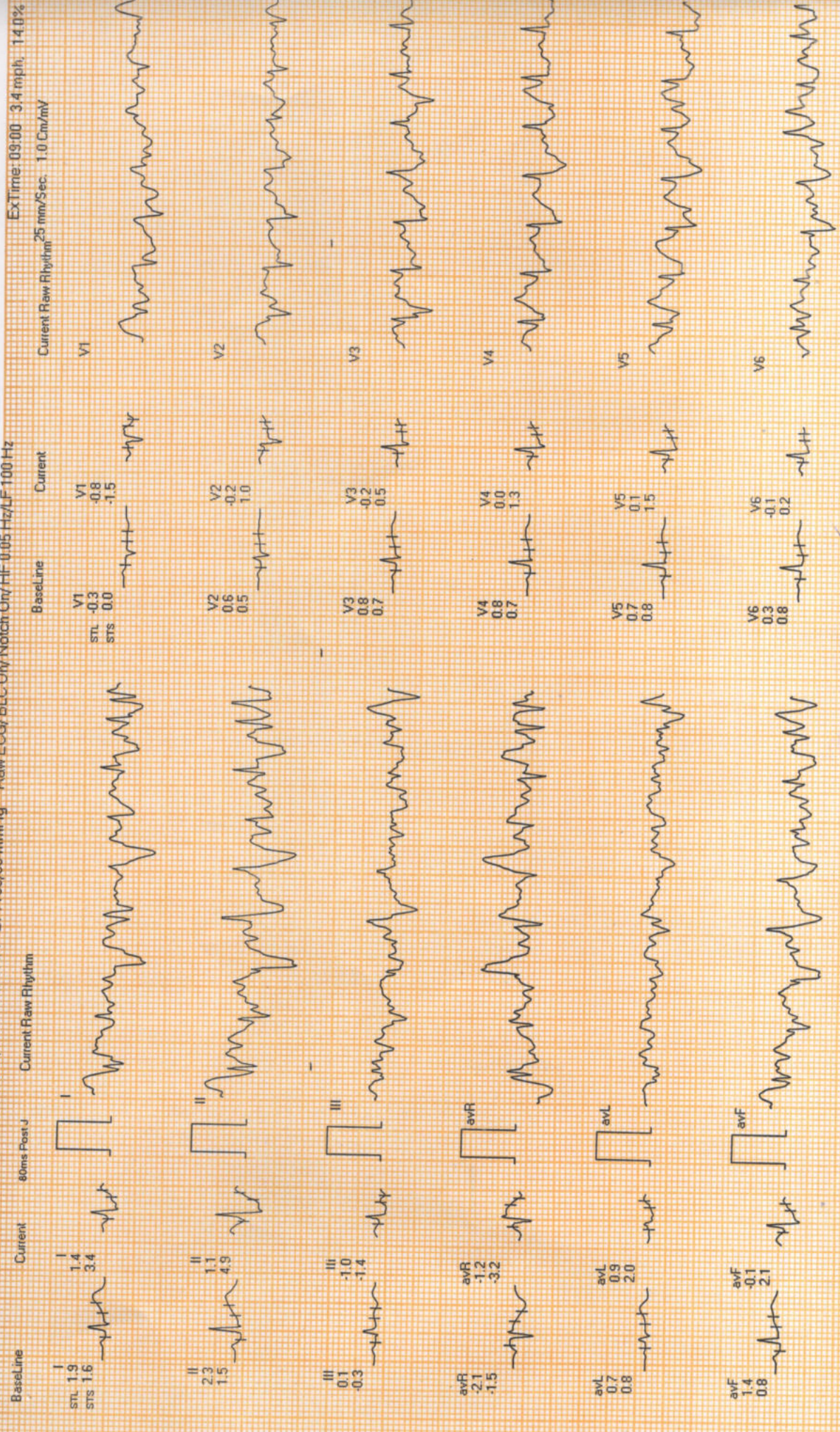

*Signature*

REMARKS:

Gemini A-DX by Allergiers





Date: 26-Mar-2023 11:53:16 AM

METS: 10.8 / 173 bpm 90% of THR BP: 150/80 mmHg Raw ECG/BLC 0w/Notch Gny/HF 0.05 Hz/LF 100 Hz

ExTime: 09:33 4.2 mplt, 16.0%

BaseLine Current 80ms Post J Current Raw Rhythm

Current Raw Rhythm 25 mm/Sec. 1.0 Cm/mV

I  
STL 1.9  
STB 1.6  
STC 0.4  
STD 0.9



II  
STL 2.3  
STB 1.5  
STC 0.0  
STD 1.6



III  
STL 0.1  
STB -0.3  
STC -0.6  
STD -0.1



aVR  
STL -2.1  
STB -1.5  
STC 0.2  
STD -1.1



aVL  
STL 0.7  
STB 0.8  
STC 1.2  
STD 0.7

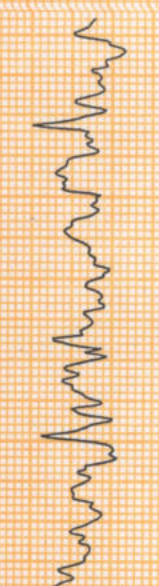

aVF  
STL 1.4  
STB 0.8  
STC -0.7  
STD 2.5



V1  
STL -0.3  
STB 0.0  
STC -0.5  
STD -0.7



V2  
STL 0.6  
STB 0.5  
STC -0.1  
STD 0.9



V3  
STL 0.8  
STB 0.7  
STC 0.4  
STD 1.3

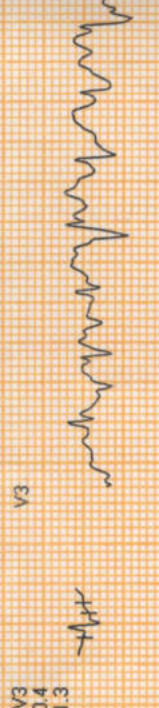

V4  
STL 0.8  
STB 0.7  
STC 0.0  
STD 1.8



V5  
STL 0.7  
STB 0.8  
STC -0.3  
STD 1.0



V6  
STL 0.3  
STB 0.8  
STC -0.3  
STD 0.4

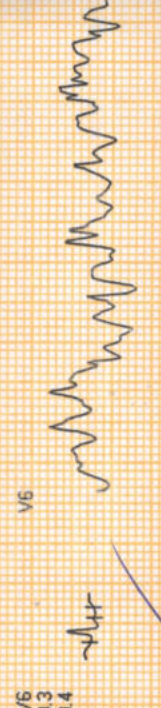

REMARKS:

Gemini A-DX by Allengers



Date: 26-Mar-2023 11:53:16 AM METS: 1.0/114 bpm 59% of THR BP: 140/80 mmHg Raw ECG/BLC On/Notch On/HF 0.05 Hz/LF 100 Hz ExTime: 09:34 1.1 mph, 0.0%

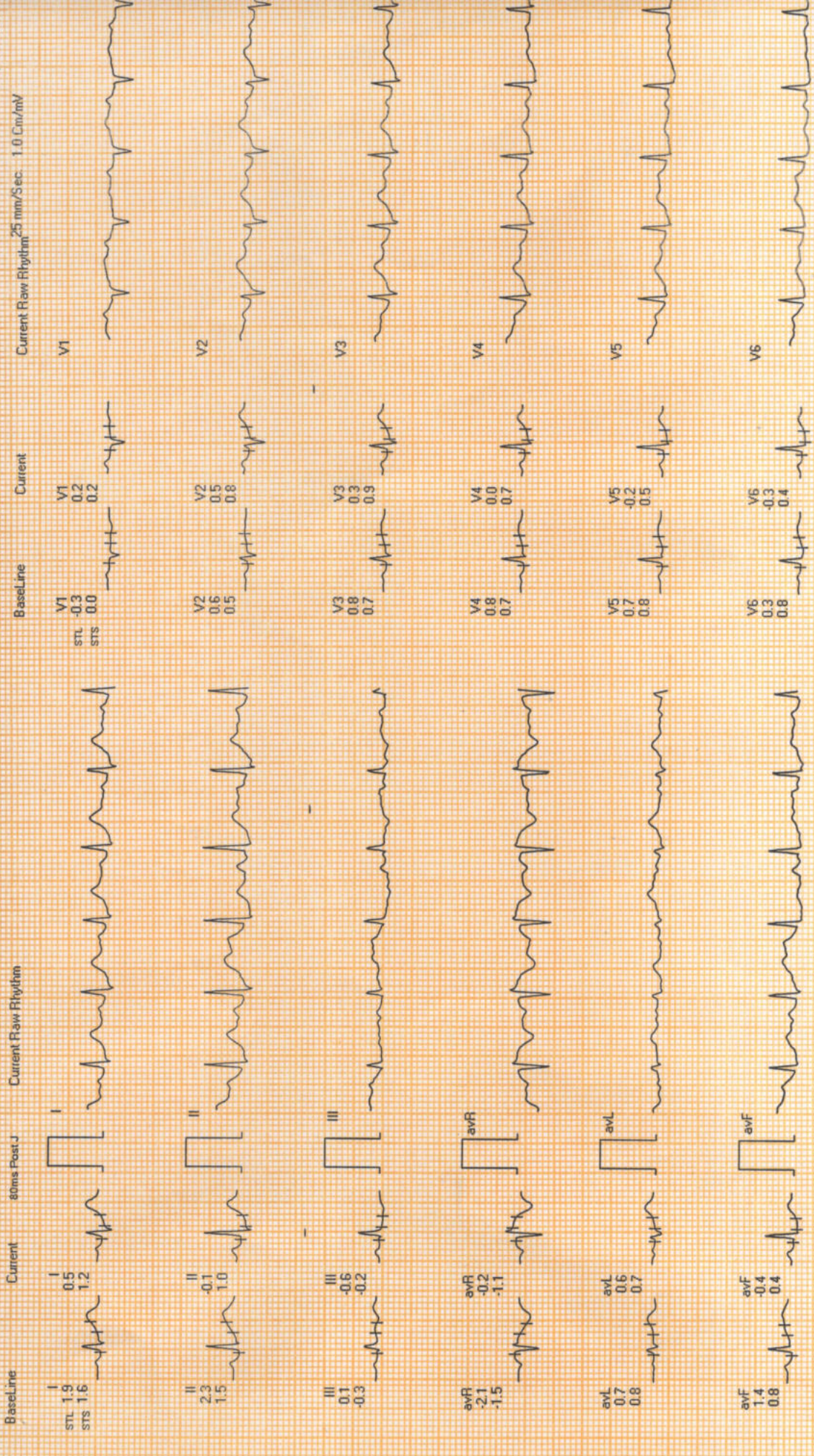

*[Handwritten signature]*

REMARKS:

Gemini A-DX by Allengers



Date: 26-Mar-2023 11:53:16 AM

METS: 1.0 / 89 bpm, 46% of THR, BP: 120/80 mmHg Raw ECG/BLC-Oriv/Notch-Oriv HF 0.05 Hz/LF 100 Hz

EXTime: 09:34 1.1 mph, 0.0%

Current Raw Rhythm 25 mm/Sec. 1.0 Cm/mV

Current Raw Rhythm

Current

80ms Post U

Baseline

|     |     |
|-----|-----|
| I   | 1.3 |
| STL | 0.6 |
| STS | 1.6 |
| 0.8 | 0.8 |

|     |     |
|-----|-----|
| II  | 2.3 |
| 0.4 | 0.8 |
| 1.5 | 0.8 |

|      |     |
|------|-----|
| III  | 0.1 |
| -0.2 | 0.0 |
| -0.3 | 0.0 |

|      |      |
|------|------|
| avR  | -2.1 |
| -0.5 | -0.8 |
| -1.5 | -0.8 |

|     |     |
|-----|-----|
| avL | 0.7 |
| 0.4 | 0.4 |
| 0.8 | 0.4 |

|     |     |
|-----|-----|
| avF | 1.4 |
| 0.1 | 0.4 |
| 0.8 | 0.4 |

|     |      |
|-----|------|
| V1  | 0.3  |
| STL | 0.0  |
| STS | 0.0  |
| 0.0 | -0.1 |

|     |     |
|-----|-----|
| V2  | 0.6 |
| 0.6 | 0.5 |
| 0.3 | 0.4 |
| 0.4 | 0.4 |

|     |     |
|-----|-----|
| V3  | 0.8 |
| 0.8 | 0.7 |
| 0.2 | 0.5 |
| 0.5 | 0.5 |

|     |     |
|-----|-----|
| V4  | 0.8 |
| 0.8 | 0.7 |
| 0.2 | 0.4 |
| 0.4 | 0.4 |

|     |     |
|-----|-----|
| V5  | 0.7 |
| 0.7 | 0.8 |
| 0.0 | 0.3 |
| 0.3 | 0.3 |

|     |     |
|-----|-----|
| V6  | 0.3 |
| 0.3 | 0.8 |
| 0.0 | 0.2 |
| 0.2 | 0.2 |

|     |      |
|-----|------|
| V1  | 0.0  |
| 0.0 | -0.1 |

|     |     |
|-----|-----|
| V2  | 0.3 |
| 0.3 | 0.4 |

|     |     |
|-----|-----|
| V3  | 0.2 |
| 0.2 | 0.5 |

|     |     |
|-----|-----|
| V4  | 0.2 |
| 0.2 | 0.4 |

|     |     |
|-----|-----|
| V5  | 0.0 |
| 0.0 | 0.3 |

|     |     |
|-----|-----|
| V6  | 0.0 |
| 0.0 | 0.2 |

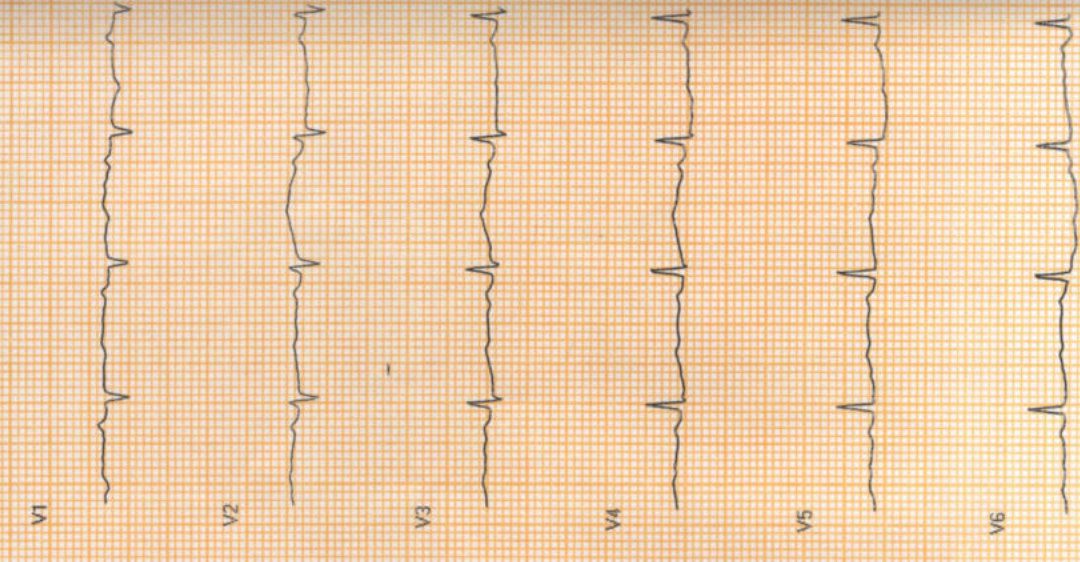

*[Handwritten Signature]*

REMARKS:

Gemini A-DX by Allengers



Date: 26-Mar-2023 11:53:16 AM METS: 1.0 / 94 bpm 49% of THR BP: 110/80 mmHg Raw ECG/BLC On/ HF 0.05 Hz/LF 100 Hz ExTime: 09:34 1.1 mpt. 0.0%

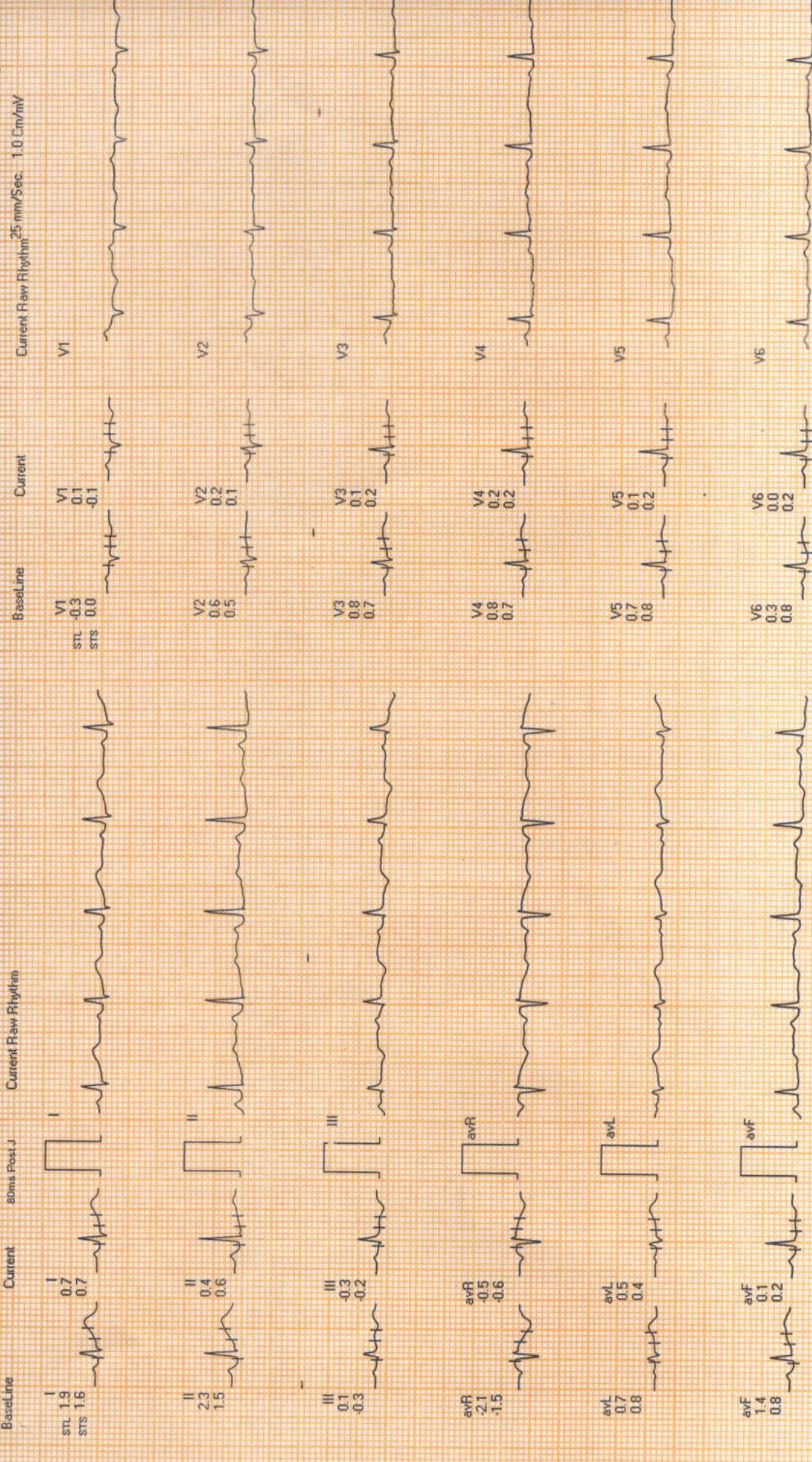

*[Handwritten signature]*

REMARKS:  
Gemini A-DIX by Allergiers

GULATI HOSPITAL

DR. J.K. Gulati, P. Block, YAMUNA NAGAR - 201 001

NAME: SHEETAL, GENDER: F, DATE OF BIRTH: 30/04/1993

COMPLETE NAME: SHEETAL



भारत सरकार

Government of India



शीतल

SHEETAL

जन्म तिथि/DOB: 30/04/1993

महिला/ FEMALE

*Sheetal*



9733 1771 8949

मेरा आधार, मेरी पहचान

*Dr. J.K. Gulati*

DR. J.K. GULATI  
MD, DNB  
GULATI HOSPITAL  
Near Bus-Stand, Yamuna Nagar



भारतीय विशिष्ट पहचान प्राधिकरण

Unique Identification Authority of India

**Address:**

D/O Ravinder Singh, 58, Near  
Mignali Baulding, Aadarsh  
Nagar, Saharanpur, Saharanpur,  
Uttar Pradesh - 247001

**पता:**

D/O रविंदर सिंह, 58, नियर मिग्राली बिडिंग  
आदर्श नगर, सहारनपुर, सहारनपुर,  
उत्तर प्रदेश - 247001

*Sh*

**9733 1771 8949**

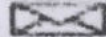

help@uidai.gov.in



www.uidai.gov.in



K.V. CLINICAL COMPUTERISED LABORATORY

# GULATI HOSPITAL

Equipped with Latest Computerised Analyzer (CBA-300)

169, Sarojini Colony, Phase-I, YAMUNA NAGAR - 135 001

NAME. MRS. SHEETAL      AGE/SEX:-/F      DATE :-26.03.2023

## COMPLETE HAEMOGRAM

Normal Values

|                |                |                   |
|----------------|----------------|-------------------|
| Hb             | 12.4 gm%       | 12 - 17 gm%       |
| RBC COUNT      | 4.98m/cu mm    | 4 - 5.5 m / cu mm |
| WBC COUNT      | 10,200cu/ mm   | 4000-11000 /cu mm |
| PLATELET COUNT | 1.95Lac/ cu mm | 1.5 -4 lac/ cu mm |
| DLC            |                |                   |
| Polymorph      | 70             | 40-70%            |
| Lymphocytes    | 25             | 20-45%            |
| Monocytes      | 02             | 2-19%             |
| Eosinophils    | 03             | 01-06%            |
| Basophils      | 00             | 0.0-0.1%          |
| MCH            | 30.12pg        | 28-35pg/cell.     |
| MCV            | 95.45fl        | 86-98 fl          |
| MCHC           | 33.74gm%       | 32- 36 gm%        |
| HAEMATOCRIT    | 47.12%         | 42- 52 %          |
| ESR            | 08 mm/hr       | 0.0-10mm/hr       |

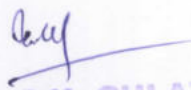
  
DR. J.K. GULATI  
MD, DNB  
GULATI HOSPITAL  
Near Bus Stand, Yamuna Nagar

  
Lab Incharge

IN CASE ANY MISPRINTING OR ABNORMAL RESULT FOR ANY MISTAKE PLEASE CONTACT TO US IMMEDIATELY  
THIS REPORT IS STRICTLY NOT VALID FOR MEDICO-LEGAL PURPOSE.

(Wishing for your speedy recovery)



K.V. CLINICAL COMPUTERISED LABORATORY

# GULATI HOSPITAL

Equipped with Latest Computerised Analyzer (CBA-300)

169, Sarojini Colony, Phase-I, YAMUNA NAGAR - 135 001

NAME, MRS. SHEETAL

AGE:-/Yrs

DATE 26.03.2023

## BLOOD PROFILE

| TEST                   | RESULT       | NORMAL VALUE             |
|------------------------|--------------|--------------------------|
| ABORH                  | 'A' Positive |                          |
| B.SUGAR-F              | 80.0mg/dl    | 60-110mg/dl              |
| Sugar-PP               | 95.0mg/dl    | 70-140mg/dl              |
| S.CREATININE           | 0.8mg%       | 0.1 -1.5mg%              |
| B.U.N                  | 15.0mg%      | 10-20mg%                 |
| S. Uric Acid           | 4.5mg%       | 3.0-7.0mg%               |
| S. BILIRUBIN           | 0.5 mg%      | 0.2- 1.0mg%              |
| DIRECT                 | 0.1 mg%      | 0.0 -0.2 mg%             |
| INDIRECT               | 0.4mg%       | 0.1 - 1.0 mg%            |
| SGOT                   | 25 IU/L      | 5-40 IU/L                |
| SGPT                   | 15 IU/L      | 5 -35 IU/L               |
| GGTP                   | 25 IU/L      | M 11-49U/L<br>F 7-32 U/L |
| HBA1C                  | 4.5 %        | < 6%                     |
| Alkaline Phosphate     | 225.0 U/L    | 70-270 U/L               |
| TOTAL PROTEINS         | 7.4gm/dl     | 5.5 - 8.0 gm/dl          |
| ALBUMIN                | 4.0 gm/dl    | 3.5 -5.5 gm/dl           |
| GLOBULIN               | 3.4 gm/dl    | 2.5 -3.5 gm/dl           |
| A:G Ratio              | 1:17         | 1:0-1:7                  |
| TOTAL CHOLESTROL       | 168mg%       | (130- 200 )              |
| L D L                  | 115mg%       | < 150 )                  |
| H D L                  | 35 mg%       | (30 - 55 )               |
| V L D L                | 18mg%        | (5- 35 )                 |
| TRIGLYCERIDES          | 90mg%        | ( 65- 170 )              |
| CHOLESTROL / HDL RATIO | 4.8          |                          |

DR. J.K. GULATI

MD, DNB

GULATI HOSPITAL

Next to Bus Stand, Yamuna Nagar

Lab Incharge





K.V. CLINICAL COMPUTERISED LABORATORY

# GULATI HOSPITAL

Equipped with Latest Computerised Analyzer (CBA-300)

169, Sarojini Colony, Phase-I, YAMUNA NAGAR - 135 001

MRS. SHEETAL

AGE / FEMALE

DATE 26.03.2023

TEST NAME

RESULTS

UNITS

BIO.REF.INTERVAL

THYROID PROFILE, TOTAL, SERUM

(CLIA)

T3.TOTAL

1.00

ng/mL

0.60-1.81

T4.TOTAL

7.45

ug/dL

5.01-12.45

TSH

1.87

uIU/mL

0.35-5.50

DR. J.K. GULATI  
MD, DNB  
GULATI HOSPITAL  
Yamuna Nagar

Lab Incharge

IN CASE ANY MISPRINTING OR ABNORMAL RESULT FOR ANY MISTAKE PLEASE CONTACT TO US IMMEDIATELY  
THIS REPORT IS STRICTLY NOT VALID FOR MEDICO-LEGAL PURPOSE.

(Wishing for your speedy recovery)



K.V. CLINICAL COMPUTERISED LABORATORY

# GULATI HOSPITAL

Equipped with Latest Computerised Analyzer (CBA-300)

169, Sarojini Colony, Phase-I, YAMUNA NAGAR - 135 001

Patient's Name Mrs. SHEETAL

Age/Sex: /F

Advised By Dr. J.K. Gulati MD.

Date: 26-03-2023

| INVESTIGATION | REPORT | NORMAL |
|---------------|--------|--------|
|---------------|--------|--------|

## URINE EXAMINATION

|                  |        |           |
|------------------|--------|-----------|
| Reaction (PH)    | Acidic | Acidic    |
| Albumin          | Nil    | Nil       |
| Sugar            | Nil    | Nil       |
| Specific gravity | 1020   | 1008-1025 |

## MICROSCOPI EXAM

|                    |     |      |
|--------------------|-----|------|
| Pus cell           | Nil | /HPF |
| RBCs               | Nil | /HPF |
| Epithelial Cell    | Nil | /HPF |
| Crystals           | Nil | /HPF |
| Casts              | Nil | /HPF |
| Any other findings | Nil | /HPF |

  
DR. J.K. GULATI  
MD, DNB  
GULATI HOSPITAL  
Near Bus Stand, Yamuna Nagar

  
Lab Incharge

IN CASE ANY MISPRINTING OR ABNORMAL RESULT FOR ANY MISTAKE PLEASE CONTACT TO US IMMEDIATELY  
THIS REPORT IS STRICTLY NOT VALID FOR MEDICO-LEGAL PURPOSE.

(Wishing for your speedy recovery)



# GULATI HOSPITAL

169, Sarojini Colony, Near Bus Stand,  
YAMUNA NAGAR - 135 001

**Dr. J.K. Gulati**

M.D., D.N.B. (AIIMS, New Delhi)  
Consultant Physician & Heart Specialist

**Dr. Sarita Gulati**

D.G.O., DCH (Gynaecologist)  
Ex. SMO, Civil Hospital, YNR.

## ULTRASONOGRAPHY (WHOLE ABDOMEN)

NAME MRS SHEETAL      AGE & SEX 29 F      26.03.23

### LIVER

Liver shows normal echopattern with normal vasculature and normal intrahepatic biliary radical pattern. No mass or abscess is seen

### GALL BLADDER

It shows normal echopattern with smooth wall. No evidence of hyperechoic shadow or acoustic shadow is seen in the region. CBD measures within normal limits.

### PANCREAS

Pancreas shows normal echo pattern.

### KIDNEYS

Both kidneys measure within normal limits with normal echogenic pattern and well maintained corticomedullary distinction. No evidence of hydronephrotic

change is seen. No calculus seen

### SPLEEN

No abnormal echos detected from the splenic area.

### URINARY BLADDER

Bladder is well distended and has normal smooth wall. No mass or calculus is seen.

### UTERUS AND ADENEXA

Uterus is normal in size. No abnormal echoes seen from these areas  
Endometrium is 7.5 mm.

### ADENEXAL SITES ..ARE NORMAL

No fluid seen in the POD.

**CONCLUSION:- NO ABNORMALITY SEEN IN THE PRESENT STUDY**

  
**DR. J.K. GULATI**  
MD, DNB  
GULATI HOSPITAL  
Near Bus Stand, Yamuna Nagar



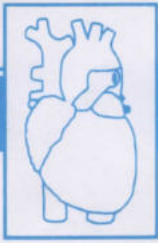

HOS 260633  
RES 261633

# GULATI HOSPITAL

169, Sarojini Colony, Near Bus Stand,  
YAMUNA NAGAR - 135 001

**Dr. J.K. Gulati**

M.D., D.N.B. (AIIMS, New Delhi)  
Consultant Physician & Heart Specialist

**Dr. Sarita Gulati**

D.G.O., DCH (Gynaecologist)  
Ex. SMO, Civil Hospital, YNR.

## X - RAY Chest PA

Date:- 26/03/2023

Name:- Mr.Ram Lalit

Age /Sex:-29Y/M

Skin and soft tissue normal

Bony and skeleton normal

Trachea is central

Mediastinum is normal

Heart size and shape Normal

No Abnormality

  
**DR. J.K. GULATI**  
MD, DNB  
GULATI HOSPITAL  
Near Bus Stand, Yamuna Nagar

SHEETAL

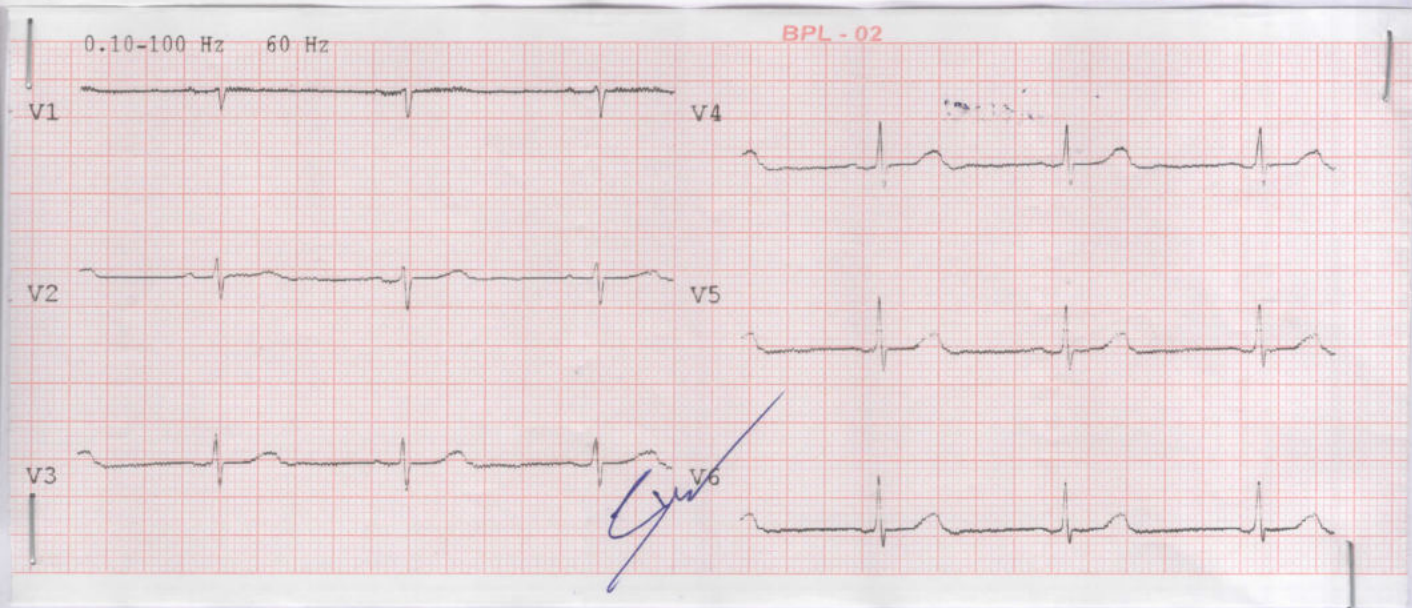
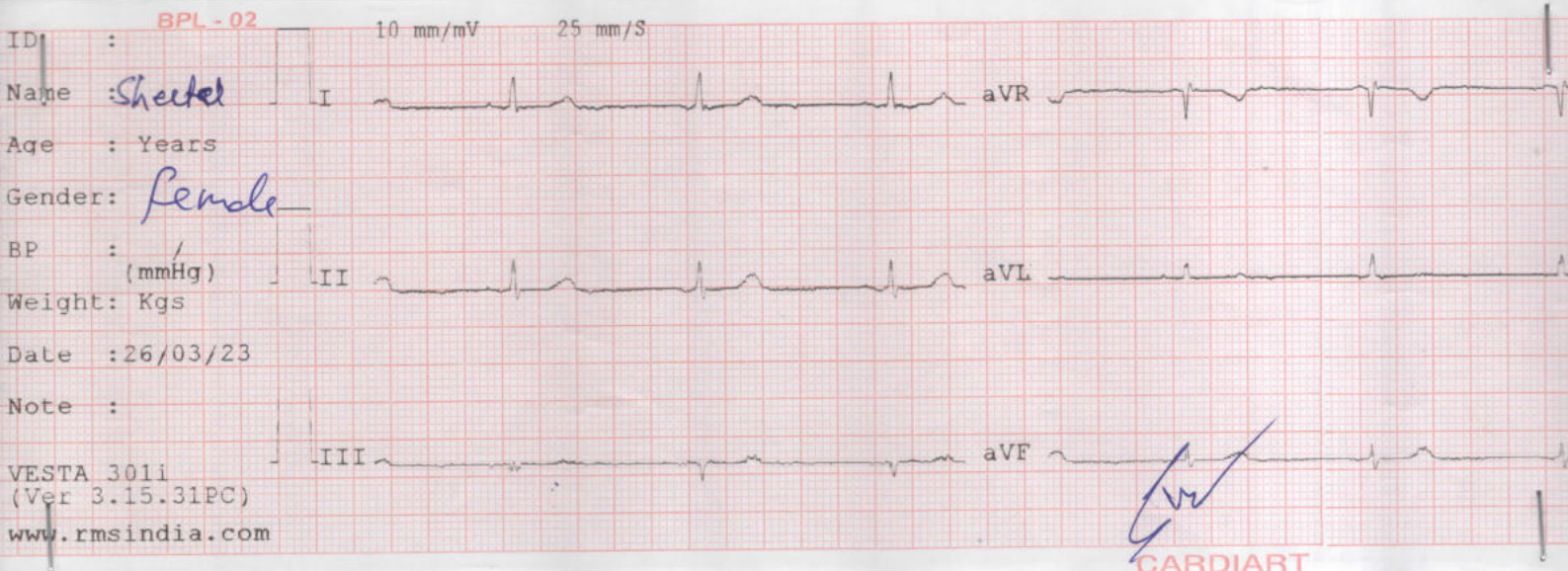

**ECG REPORT:- Within Normal Limits**

*J.K. Gulati*  
Signature

DR. J.K. GULATI  
MD, DNB  
GULATI HOSPITAL  
Main Stand, Yamuna Nagar

PA

L

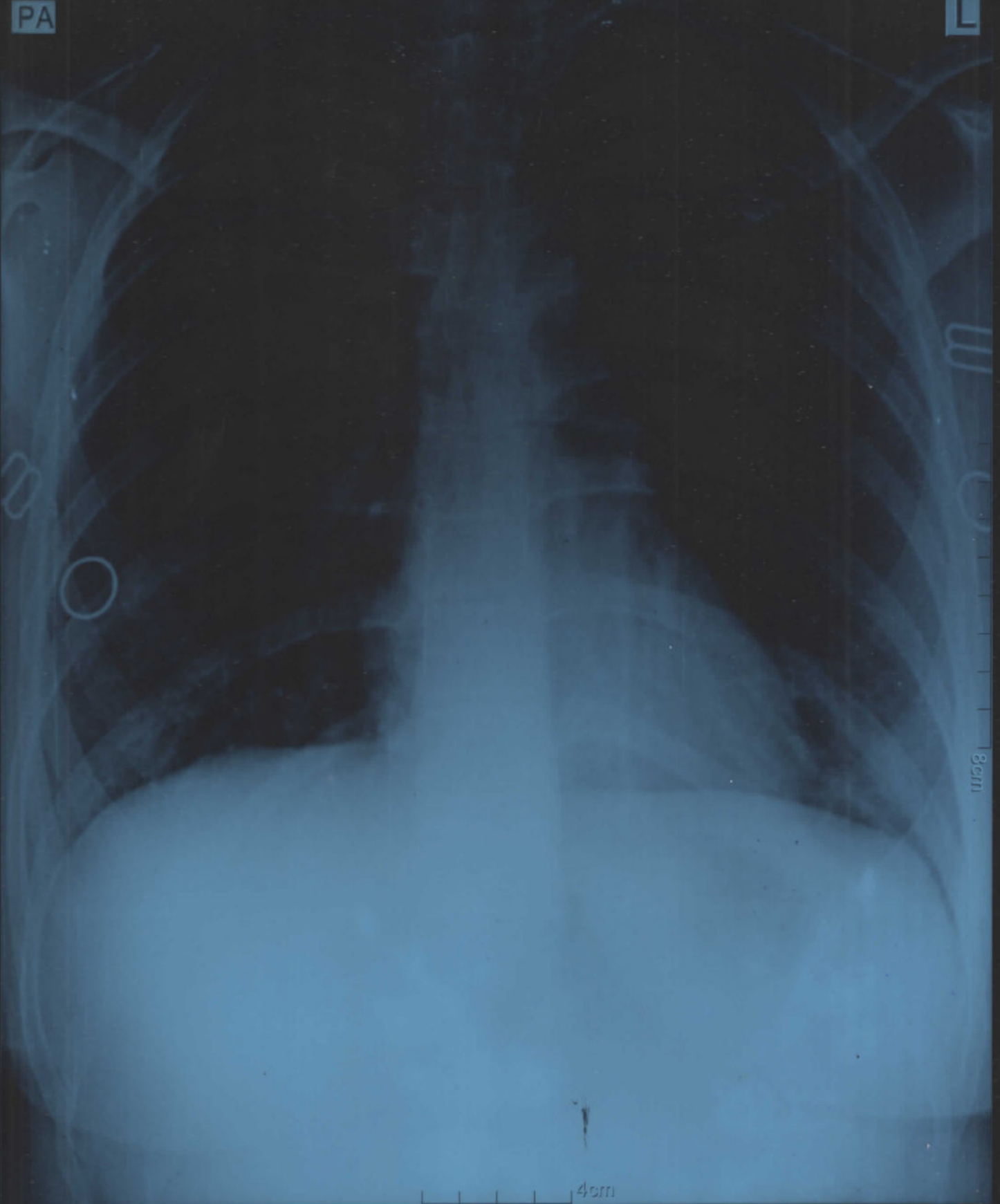

3cm

4cm



HOS 260633  
RES 261633

# GULATI HOSPITAL

169, Sarojini Colony, Near Bus Stand,  
YAMUNA NAGAR - 135 001

**Dr. J.K. Gulati**

M.D., D.N.B. (AIIMS, New Delhi)  
Consultant Physician & Heart Specialist

**Dr. Sarita Gulati**

D.G.O., DCH (Gynaecologist)  
Ex. SMO, Civil Hospital, YNR.

## X - RAY Chest PA

Date:- 26/03/2023

Name:- Mrs.Sheetal

Age /Sex:-29Y/F

Skin and soft tissue normal

Bony and skeleton normal

Trachea is central

Mediastinum is normal

Heart size and shape Normal

No Abnormality

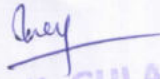
  
**DR. J.K. GULATI**  
MD, DNB  
GULATI HOSPITAL  
Near Bus Stand, Yamuna Nagar