

MR T NARESH 33Y 02 CHEST PA 18/03/2023

AMRUTHA SAI DIAGNOSTIC CENTRE, OPP. BALAJI KALYANAMANDAPAM, SRINIVASA NAGAR, ANANTAPUR, 8688984900

1st Cross, Sai Nagar,
Near Surya Nagar Bus Stop,
ANANTAPURAMU - 515001.
Contact : +91 79893 30974



VASUNDHARA
DIAGNOSTICS
FETAL MEDICINE CENTRE

Patient Name : Mr. T.Naresh

Patient Id : 230318-025

Gender/Age : Male / 33 Year

Referred By : Amrutha Sai diagnostic center

Reg Date : 18-03-2023

ULTRASONOGRAPHY OF WHOLE ABDOMEN

- Liver** : Normal in size(14.1 cm) with **Increased** echotexture.
No focal lesions or dilated biliary radicles.
No IHBD / CBD dilatation. Portal vein is normal.
- Gall bladder** : Partially distended . No calculi . No wall thickening.
- CBD** : Normal in course and calibre .Lumen echo free.
- Portal vein** : Normal in size and course. Lumen echo free .
- Spleen** : Normal in size(8.6 cm) with normal echotexture. No focal lesions.
- Pancreas** : Head, body, visualized parts of tail are normal. No focal lesions
or peripancreatic collections are seen.
- Kidneys** : Right kidney: 9 x 4.1 cm Left kidney: 9.8 x 4.4 cm.
Normal in size, shape and echotexture.Corticomedullary junction made out.
Renal cortical thickness measuring 19.2 mm on right side and 22 mm on left side
No calculi or hydronephrosis on both sides.
- Urinary bladder** : Well distended. No calculi are seen.No wall thickening seen.
- Prostate** : Normal in size and echotexture.Volume measuring 15.4 cc
- Others** : No evidence of ascites. Appendix not seen due to bowel gas.
No evidence of lymph node enlargement. No obvious inflammed bowel seen
- Impression** : **Grade I fatty liver**

For clinical correlation please...

Dr.N.Vasundhara
MD Radiology
Consultant in fetal medicine

Amrutha



2D



2D



2D



HDF

- Select All
- Refresh All
- Previous
- Next
- Home
- Quit
- Help
- Settings
- Exit



Mar 18, 2023 8:40:50 AM
27° W

Srinivas Nagar
Anantapur
Andhra Pradesh
Index number: 1373



AMRUTHA SAI DIAGNOSTIC CENTRE



Cell: 868 898 4900, 9966 77 4621

email: amruthasailab@gmail.com

ISO.9001:2015 Certificate Number: Q91864141412

Name :- Mr T Naresh

Age/Sex :- 33 Y/male

Date :- 18-03-2023

Ref.by :- Mediwheel (BOB)

ID.No:- D7/2023, BOBE 333079 , BC-27226

EMPLOYEE MEDICAL CHEK UP FORM

Physical Examination :-

Height :- 180 cms. Weight :- 107 kgs.

Abdomen (CMS) :- 102 cms Chest Expir(CMS):- 90
Chest Insp(CMS) : 95

Body mass index(BMI) :- 33.0

Pulse Rate :- 75 minute. (Regular / Abnormal)

Skin :- Normal Open Lesions :- Nil

Oral Hygeine : Healthy

Complaints if Any :- Nil

Family History :- Nil

Complaints if Any :- Nil

Systemic Examination (Abnormality - if Yes Please Explain) :-

CVS - Yes / No
CNS - Yes/ No
Gi Tract - Yes/No
Abdomen - Yes/ No
Respiratory Tract - Yes/ No

Personal History :-

Smoking :- Yes/No

Alcoholism :- Yes/No

Diabetes :- Yes/No

Allergy :- Yes/No

BP :- 120/80 mm/hg

Nails :- Normal

INVESTIGATIONS : (N= Normal, R= See Report)

Complete Blood Picture With ESR = Normal
Complete Urine Examination = Normal
FBS, PLBS = Normal
Colour Vision = Normal
USG = Normal
Chest X-Ray = Normal

* ECG = Normal
* SGPT = Normal
* Cholesterol = Normal
* Eye&ENT Examination = Normal
* 2D ECHO = Normal
* Stool R/E = Normal

Diagnosis (If Any) :- Nil

RECOMMENDATIONS / IMPRESION :- Nil

Dr. V. Narayanappa
Dr. V. Narayanappa,
PHYSICIAN SIGNATURE B.S.,FCGP.
PHYSICIAN & SURGEON
Regd.No. 88543
Authorised Doctor,
For State Bank of India
ANANTAPUR.

Under AP Govt. Regd. Diagnostic Centre R.No.98/2012-2013

Genuineness is our gene

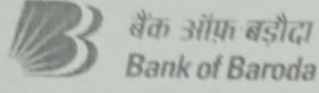

नाम

Name : MR. TAMMISETTY NARESH
कर्मचारी कूट क्र.

E.C. No. : 115697

जारीकर्ता प्राधिकारी
Issuing Authority
DGM (Regional Head)
Aurangabad Region



Tammisetty

धारक के हस्ताक्षर
Signature of Holder

मिलने पर, निम्नलिखित को लौटाएं
सहायक महाप्रबंधक (सुरक्षा)
बैंक ऑफ बड़ौदा, बड़ौदा कार्पोरेट सेन्टर
सी 26, जी ब्लॉक, बान्द्रा कुर्ला कॉम्प्लेक्स, मुंबई - 400 051, भारत
फोन 91 22 56985196 फैक्स 91 22 2652 5747

if found, please return to
Asst. General Manager (Security)
Bank of Baroda, Baroda Corporate Center
C-26, G-Block, Bandra-Kurla Complex, Mumbai 400 051, India
Phone 91 22 5698 5196 Fax 91 22 2652 5747

रक्त समूह / Blood Group : O +ve
पहचान चिन्ह / Identification Marks : Mole On Left Wrist.

AMRUTHA SAI DIAGNOSTIC CENTER
13-3-131, Opp. Balaji Kalyanamandapam,
Beside SriVenkateswara Swamy Temple,
Reliance Mart Road, Near RTC Bus-Stand,
Srinivasa Nagar, ANANTAPURAMU-515001.
Cell: 9849004800, 9440204624, Lab: 8688984900



भारत सरकार
Government of India



Issue Date: 06/05/2013



తమ్మిశెట్టి నరేష్
Tammisetty Naresh
పుట్టిన తేదీ / DOB: 12/06/1989
పురుషుడు / MALE

3323 1910 8973



3323 1910 8973

मेरा आधार, मेरी पहचान



भारतीय विशिष्ट पहचान प्राधिकरण
Unique Identification Authority of India



Print Date: 06/10/2020

చిరునామా: S/O వెంకటేశ్వర్లు, 6-30, గ్రామ
చావడి, తురిమెల్ల, ప్రకాశం, ఆంధ్ర ప్రదేశ్,
523372

Address: S/O Venkateswarlu, 6-30,
GRAMA CHAVADI, Thurimella, Prakasam,
Andhra Pradesh, 523372



3323 1910 8973



1947



help@uidai.gov.in



www.uidai.gov.in

Tammisetty Naresh

AMRUTHA SAI DIAGNOSTIC CENTER
13-3-131, Opp. Balaji Kalyanemandapam,
Beside SriVenkateswara Swamy Temple,
Reliance Mart Road, Near RTC Bus-Stand,
Srinivasa Nagar, ANANTAPURAMU-515001.
Call: 9849004900, 9440204024, Lab: 9688994900



AMRUTHA SAI DIAGNOSTIC CENTRE



Cell: 868 898 4900, 9966 77 4621

email: amruthasailab@gmail.com

ISO.9001:2015 Certificate Number: Q91864141412

Patient Name : Mr T Naresh

Sex: male

Age : 33 Yrs

Id.No : 07/23

Bill Date : 18-03-2023

Report Date : 18-03-2023

Ref. by : BOB Health Check up

Address : A T P

LAB REPORT

Blood For :-

Parameter	Findings	Reference Range
Complete Haemogram (CBP) :-		
Haemoglobin % (C M G)	: 12.6 gm %	M : 12.0 - 17.0 gm %
Total WBC Count	: 9200 ce/cu mm	A : 4000 - 11000 ce/cu mm
Differential WBC Count	: Neutrophils - 54 % Lymphocytes - 40 % Eosinophils - 05 % Monocytes - 01 % Basophils - 00 %	45 - 65 % 25 - 45 % 01 - 06 % 02 - 08 % 00 - 01 %
E S R (Westergren Method)	: 15 mm/ 1 hr	M : 01 - 15 mm/1 hr
RBC Count	: 5.6 mill/cu mm	M : 4.5 - 6.5 mill/cu mm
Platelet Count	: 2.8 Lach/cu mm	1.5 - 4.0 Lach/cu mm
Packed Cell Volume (PCV)	: 42.6 %	M : 40 - 54 %
Mean Corpuscular Volume (MCV)	: 83.8 fl	82 - 92 fl
Mean Corpuscular Haemoglobin (MCH)	: 27.1 pg	27 - 32 pg
Mean Corpuscular Haemoglobin Concentration (MCHC)	: 32.9 %	32 - 36 %
Blood Group & Rh Type	: "O" Positive(+Ve)	

TEST NAME	METHOD	VALUE	UNITS
GLYCOSYLATED HAEMOGLOBIN (Hb A1 c) %	TURBIDOMETRY	5.75	%

Reference Range :-

BELOW 6.0 %	- NORMAL VALUE
6.0 % - 7.0 %	- GOOD CONTROL
7.0 % - 8.0 %	- FAIR CONTROL
8.0 % - 10.0 %	- UNSATISFACTORY CONTROL
ABOVE 10.0 %	- POOR CONTROL

@ Suggested clinical Correlation, If there is need, kindly discuss

S. Vijaya Lakshmi
LAB INCHARGE
S. Vijaya Lakshmi
M.Sc (Biochemistry)

Under AP Govt. Regd. Diagnostic Centre R.No.98/2012-2013

Genuineness is our gene

Scanned with CamScanner



AMRUTHA SAI DIAGNOSTIC CENTRE



Cell: 868 898 4900, 9966 77 4621

email: amruthasailab@gmail.com

ISO.9001:2015 Certificate Number: Q91864141412

Patient Name : Mr T Naresh

Sex: male

Age : 33 Yrs

Id.No : 07/23

Bill Date : 18-03-2023

Report Date : 18-03-2023

Ref. by : BOB Health Check up

Address : A T P

LAB REPORT

Blood For :-

Parameter	Findings	Reference Range
LIPID PROFILE :-		
Cholesterol Total	: 205 mg/dl	150 - 260 mg/dl
H D L Cholesterol	: 35 mg/dl	M : 35 - 55 mg/d
L D L Cholesterol	: 112 mg/dl	66 - 178 mg/dl
V L D L Cholesterol	: 52 mg/dl	5 - 40 mg/dl
Triglycerides	: 248 mg/dl	36 - 165 mg/dl
CHOL : HDL Chole	: 5.2: 1	3.0 - 5.0 : 1
Fasting Blood Sugar	: 90 mg/dl	65 - 110 mg/dl
Post Prandial Blood Sugar	: 132 mg/dl	80 - 160 mg/dl
Renal Function Test (RFT) :-		
B U N	: 14 mg/dl	7 - 18 mg/dl
Serum Creatinine	: 1.0 mg/dl	0.7 - 1.4 mg/dl
Serum Uric Acid	: 3.8 mg/dl	3.0 - 5.7 mg/dl
Serum Calcium	: 9.0 mg/dl	8.7 - 10.4 mg/dl
LIVER FUNCTION TEST (LFT) :-		
Bilirubin Total	: 0.5 mg/dl	0.1 - 1.0 mg/dl
Bilirubin Direct	: 0.11 mg/dl	0.0 - 0.25 mg/dl
Bilirubin Indirect	: 0.4 mg/dl	0.2 - 0.8 mg/dl
Total Proteins	: 6.8 gm/dl	6.0 - 8.0 gm/dl
Albumin	: 4.1 gm/dl	3.7 - 5.3 gm/dl
Globulins	: 2.9 gm/dl	2.5 - 4.5 gm/dl
A / G Ratio	: 1.8 : 1	1.2 - 2.5 : 1
S G O T (A S T)	: 35 IU/L	Upto - 40 IU/L
S G P T (A L T)	: 40 IU/L	Upto - 47 IU/L
Alkaline Phosphatase (ALP)	: 190 IU/L	A : 100 - 290 IU/L
Gamma Glutamyl Transferase (GGT)	: 38 IU/L	M : Upto - 50 IU/L

@ Suggested clinical Correlation, If there is need, kindly discuss.

S. Vijaya Lakshmi
LAB INCHARGE

S. Vijaya Lakshmi
M.Sc (Biochemistry)

Under AP Govt. Regd. Diagnostic Centre R No 98/2019-2020

Genuineness is our gene



AMRUTHA SAI DIAGNOSTIC CENTRE



Cell: 868 898 4900, 9966 77 4621

email: amruthasailab@gmail.com

ISO.9001:2015 Certificate Number: Q91864141412

Patient Name : Mr T Naresh

Sex: male

Age : 33 Yrs

Id.No : 07/23

Bill Date : 18-03-2023

Report Date : 18-03-2023

Ref. by : BOB Health Check up

Address : A T P

LAB REPORT

Complete Urine Analysis(C U A) :-

Physical Examination :-

Colour : Yellow
Reaction : Acidic
Sp.Gravity : 1.010

Transparency : Clear
Sediment : NIL
pH : 6.0

Chemical Examination :-

Sugar : Absent
Bile Salts : Absent
Urobilinogen : Normal
Blood : Absent

Proteins : Traces
Bile Pigments : Absent
Ketone Bodies : Negative

Microscopic Examination :-

Pus Cells : 2 - 3 /hpf
RBC's : Absent
Crystals : Absent
Bacteria : Absent

E.P.Cells : 6 - 8 /HPF
Casts : Absent
Deposits : Absent

@ Suggested clinical Correlation, If there is need, kindly discuss.

Note:-

Amrutha Sai Diagnostic Centre . (Fully Automated A/C Laboratory)
***** Since - 25 Years *****

Opp.Balaji Kalyana Mantapam, Near RTC Bus Stand, Reliance Mart Road,
Srenivasa Nagar, ANANTHAPURAM. CELL - 86 88 984900.

LAB INCHARGE

Wijaya Lakshmi

Wijaya Lakshmi
M.Sc (Biochemistry)

Under AP Govt. Regd. Diagnostic Centre R.No.98/2012-2013

Genuineness is our gene



AMRUTHA SAI DIAGNOSTIC CENTRE



Cell: 868 898 4900, 9966 77 4621

email: amruthasailab@gmail.com

ISO.9001:2015 Certificate Number: Q91864141412

Patient Name : Mr T Naresh

Sex: male

Age : 33 Yrs

Id.No : 07/23

Bill Date : 18-03-2023

Report Date : 18-03-2023

Ref. by : BOB Health Check up

Address : A T P

XRAY-CHEST (PA) VIEW

- Trachea is central
- Both th lung fields appear normal.
- Hilar shadows are with in normal limits.
- Pulmonary vasculatures are normal.
- Cardia is normal in size.
- Both domes of the diaphragm are smooth.
- Both costophrenic recesses are clear.
- Visualized bonesand soft tissue showds appear normal.

IMPRESSION :- NORMAL X-RAY.

Dr. K. RADHIKA RANI, MD
Specialist in Ultra Sound
Radio Diagnosis & C.T. Scan
RADIOLOGIST SIGNATURE
Govt. Medical College &
General Hospital
ANANTAPUR

Under AP Govt. Regd. Diagnostic Centre R.No.98/2012-2013

Genuineness is our gene

Scanned with CamScanner

HR 71/bpm

18.03.2023 08:39:24

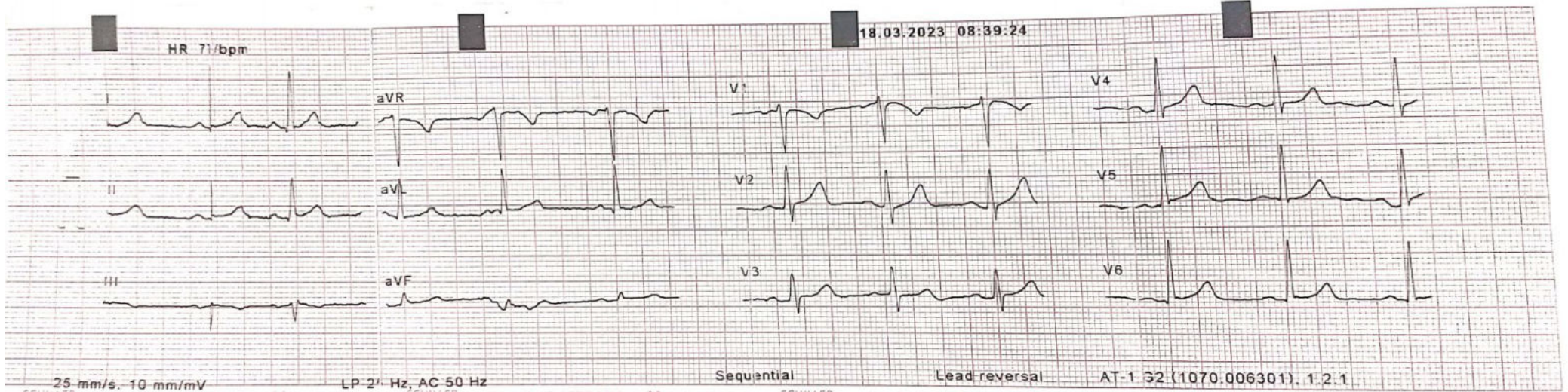

25 mm/s, 10 mm/mV LP 27 Hz, AC 50 Hz Sequential Lead reversal AT-1 32 (1070.006301), 1.2.1
SCHILLER Part No.2.157044M €€ 0123 SCHILLER Part No.2.157044M €€ 0123 N.BB SCHILLER Part No.2.157044M €€ 0123 SCHILLER Part No.2.157044M €€ 0123 N.BB

Scanned with CamScanner

18.03.2023 08:39:24

Otherwise normal ECG

Sinus rhythm
Normal electrical axis
Nonspecific ST abnormality (elevation)
Unconfirmed report

Mr. V. Nagesh
33 yrd
Date: 18/3/23
Time: 08.40 AM

[Handwritten signature]

HR 77 /bpm

RR 781 ms
P axis 23°
P 98 ms
QRS axis 10°
PR 152 ms
T axis 19°
QRS 86 ms
QT 372 ms
QTc 421 ms
(Bazett)
Sokolow 2.30 mV
Cornell 1.34 mV
Lewis 1.79 mV
Romhilt -

18.03.2023 08:39:24

Name

Patient ID
Date of Birth
Gender
Pacemaker

Height cm
Weight kg
BP mmHg

[Handwritten signature]
Dr. V. Narayanappa,
M.B.B.S, FCGP
PHYSICIAN & SURGEON
Regd No. 89543
Authorised Doctor,
For State Bank of India
ANANTAPUR.

AT-1 G2 (1070.006301), 1.2.1

AT-1 G2 (1070.006301), 1.2.1

SCHILLER Part No.2.157044M CE 0123 N.88

SCHILLER Part No.2.157044M CE 0123 N.88

SCHILLER Part No.2.157044M CE 0123 N.88

SCHILLER Part No.2.157044M CE 0123 N.88



AMRUTHA SAI DIAGNOSTIC CENTRE



Cell: 868 898 4900, 9966 77 4621

email: amruthasailab@gmail.com

ISO.9001:2015 Certificate Number: Q91864141412

Name : Mr. T NARESH
Age/Gender : 33 Years / Male
Ref.By : MEDI WHEEL-BOB
Req No. : SMN2329307
Sample Type : Serum
Client Name : AMRUTHA SAI DIAGNOSTIC CENTER

Vial ID : 383766
Collected On : 18-Mar-2023 08:05 AM
Registered On : 19-Mar-2023 09:12 AM
Reported On : 19-Mar-2023 12:27 PM
Client Code : CMLAPP10

THYROID PANEL-I

Test Name	Observed Values	Units	Biological Reference Intervals
* TOTAL TRIIODOTHYRONINE (T3) Method:ECLIA	0.94	ng/mL	0.82 - 2.0
* TOTAL THYROXINE (T4) Method:ECLIA	8.52	ug/dl	5.1 - 14.1
* THYROID-STIMULATING HORMONE (TSH) Method:ECLIA	2.78	µIU/mL	Adult : 0.35 – 5.5

INTREPRATATION:

The determination of T3 is utilized in the diagnosis of T3hyperthyroidism,the detection of early stages of hyperthyroidism and for indicating a diagnosis of thyrotoxicosis factitia.

The determination of T4 can be utilized for the following indications: the detection of hyperthyroidism, the detection of primary and secondary hypothyroidism, and the monitoring of TSH-suppression therapy.

The determination of TSH serves as the initial test in thyroid diagnostics.Even very slight changes in the concentrations of the free thyroid hormones bring about much greater opposite changes in the TSH level. Accordingly,TSH is a very sensitive and specific parameter for assessing thyroid function and is particularly suitable for early detection or exclusion of disorders in the central regulating circuit between the hypothalamus, pituitary and thyroid.

U Mehatha.M.Sc
BIOCHEMIST



----- End Of The Report -----

Dr.Tamkinath Fatima,MD
CONSULTANT BIOCHEMIST



Please Correlate With Clinical Findings If Necessary Discuss This is an Electronically Authenticated Report

Under AP Govt. Regd. Diagnostic Centre R.No.98/2012-2013

Genuineness is our gene