

ID: 158

Severin, Beverly

Female

Years

26-03-2022 12:24:31 PM

BPL

HR : 80 bpm

P : 93 ms

PR : 149 ms

QRS : 76 ms

QT/QTc : 384/445 ms

P/QRS/T : 67/-29/50

RV5/SV1 : 0.874/0.554 mV

Diagnosis Information:

Sinus Rhythm

Normal ECG

Ref-Phys :

Report Confirmed by:

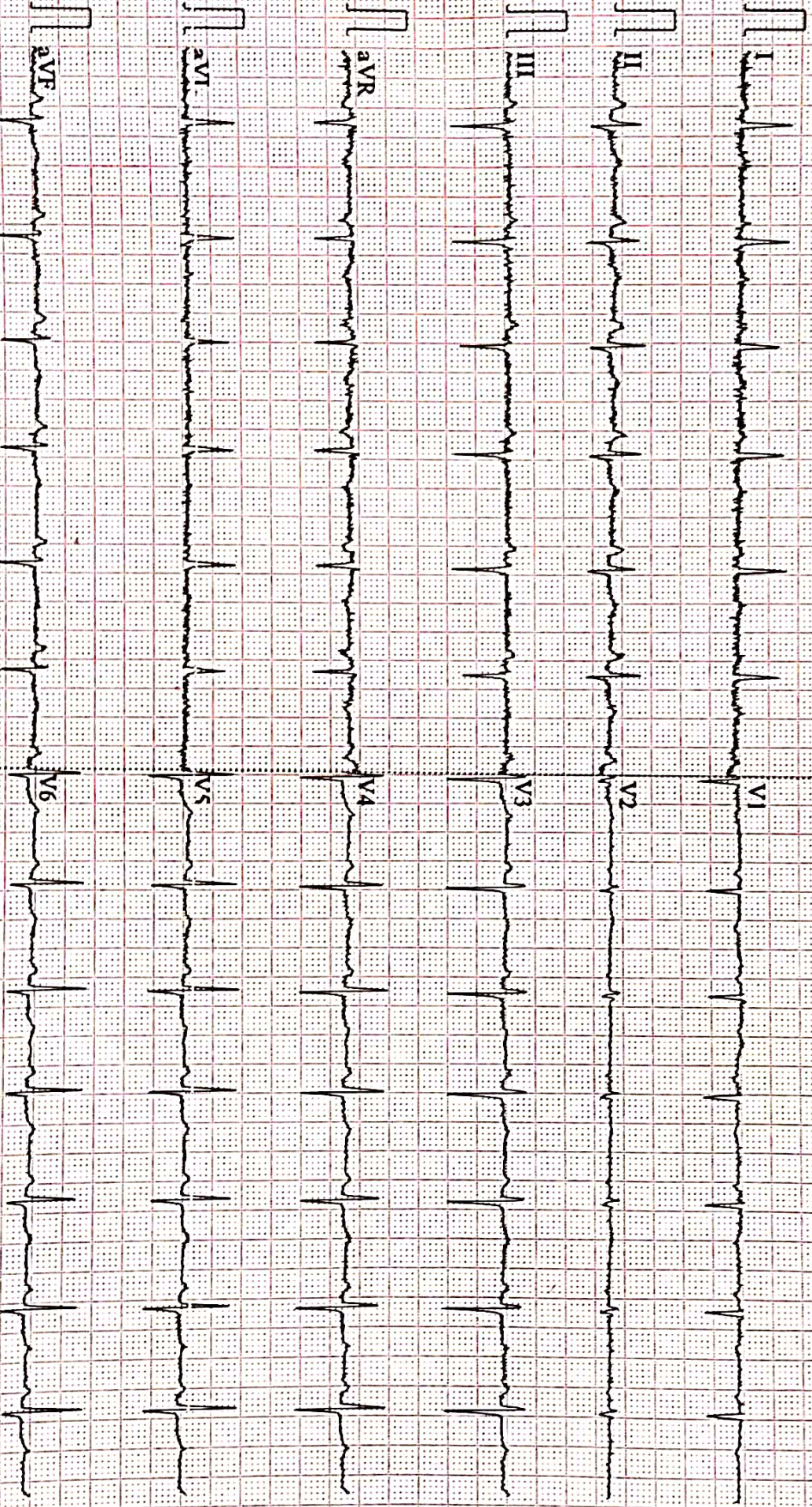

0.07-100Hz AC50

25mm/s

10mm/mV

25.0s

80

V2.2

SEMIP VI&I

DIAGNOSTIC



ISO 9001 : 2015

AAROGYAM DIAGNOSTICS

(A UNIT OF CULPAM HEALTH CARE PVT.LTD.)

F-41, P.C. Colony, Opp. Madhuban Complex,
Near Malahi Pakari Chowk, Kankarbagh, Patna-20
9264278360, 9065875700, 8789391403
info@aarogyamdiagnostics.com
www.aarogyamdiagnostics.com

Name :- Seema Kumari

Age/Sex:-39Yrs/F

Refd by :- BOB

Date :-26/03/22

Thanks for referral.

REPORT OF USG OF WHOLE ABDOMEN

- Liver** :- Normal in size (12.2cm) with normal echotexture. No focal or diffuse lesion is seen.
IHBR are not dilated. PV is normal in course and calibre with echofree lumen.
- G. Bladder** :- It is normal in shape, size & position. It is echofree & shows no evidence of calculus, mass or sludge.
- CBD** :- It is normal in calibre & is echofree.
- Pancreas** :- Normal in shape, size & echotexture. No evidence of parenchymal / ductal calcification is seen. No definite peripancreatic collection is seen.
- Spleen** :- Normal in size(9.4cm) with normal echotexture. No focal lesion is seen. No evidence of varices is noticed.
- Kidneys** :- Both kidneys are normal in shape, size & position. Sinus as well as cortical echoes are normal. No any calculus in Rt. Kidney. **A small calculus measure of about 5.5mm seen in mid pole of Lt. Kidney.**
Right Kidney measures 8.6cm and Left Kidney measures 9.2cm.
- Ureters** :- Ureters are not dilated.
- U. Bladder**:- It is echofree. No evidence of calculus, mass or diverticulum is seen.
- Uterus** :- Bulky in size (9.0cm x 4.4cm) and anteverted in position with normal myometrial echotexture and endometrial thickness. ET-8.0mm
A small cyst measure 7.7mm seen in cervix- nabothian cyst.
- Ovaries** :- Both ovaries show normal echotexture and follicular pattern.
No pelvic (POD) collection is seen.
- Others** :- No ascites or abdominal adenopathy is seen.
No free subphrenic / basal pleural space collection is seen.

IMPRESSION:-

Lt. Ranal small calculus.

A/V Bulky Uterus with a small nabothian cyst.

Dr.  Kumar
MBBS, MD (Radio- Diagnosis)
Consultant Radiologist

AAROGYAM DIAGNOSTICS
PATNA

Report



(GEM212170906)(R)Kardic by Allengers

1232 / MRS. SIMA KUMARI / 39 Yrs / F / 147 Cms / 67 Kg Date: 26-Mar-2022 Technician : ARUN

Stage	Time	Duration	Belt Speed (mph)	Elevation	METs	Rate	% THR Achieved	BP	RPP	PVC	Comments
Supine	00:03	0:01	00.0	00.0	01.0	106	59 %	100/70	105	00	
Standing	00:10	0:01	00.0	00.0	01.0	106	59 %	100/70	105	00	
HV	00:20	0:01	00.0	00.0	01.0	105	58 %	100/70	104	00	
Warm Up	00:35	0:01	01.0	00.0	01.0	108	60 %	100/70	108	00	
ExStart	01:30	0:06	01.7	10.0	01.1	110	61 %	100/70	110	00	
BRUCE/ Stage 1	04:30	3:00	01.7	10.0	04.7	130	72 %	105/75	136	00	
BRUCE/ Stage 2	07:30	3:00	02.5	12.0	07.1	144	80 %	110/80	158	00	
PeakEx	07:37	0:07	03.4	14.0	07.2	147	81 %	110/80	161	00	
Recovery	08:36	1:00	01.1	00.0	01.2	135	75 %	105/75	141	00	
Recovery	09:36	2:00	01.1	00.0	01.0	129	71 %	100/70	129	00	
Recovery	11:11	3:34	01.1	00.0	01.0	122	67 %	100/70	122	00	

Findings :

Exercise Time : 06:08
Max HR Attained : 192 bpm 106% of Target 181
Max BP Attained : (Sys) 110/80
Max WorkLoad Attained : 7.2 Fair response to induced stress
Max ST Dep Lead & Value : III & -1.0 mm in Stage 1 mm
Test End Reasons : Test Complete, Test Complete, Test Complete, Test Complete, Test Complete

Report :

Doctor : Doctor Name

AAROGYAM DIAGNOSTICS

Supine



1232 / MRS. SIMA KUMARI / 39 Yrs / F / 147 Cms / 67 Kg / HR : 106

Date: 26-Mar-2022 02:05:54 PM METS: 1.0/ 106 bpm 58% of THR BP: 100/70 mmHg Raw ECG/ BLC On/ Notch On/ HF 0.05 Hz/LF 100 Hz

ExTime: 00:03 0.0 mph, 0.0%

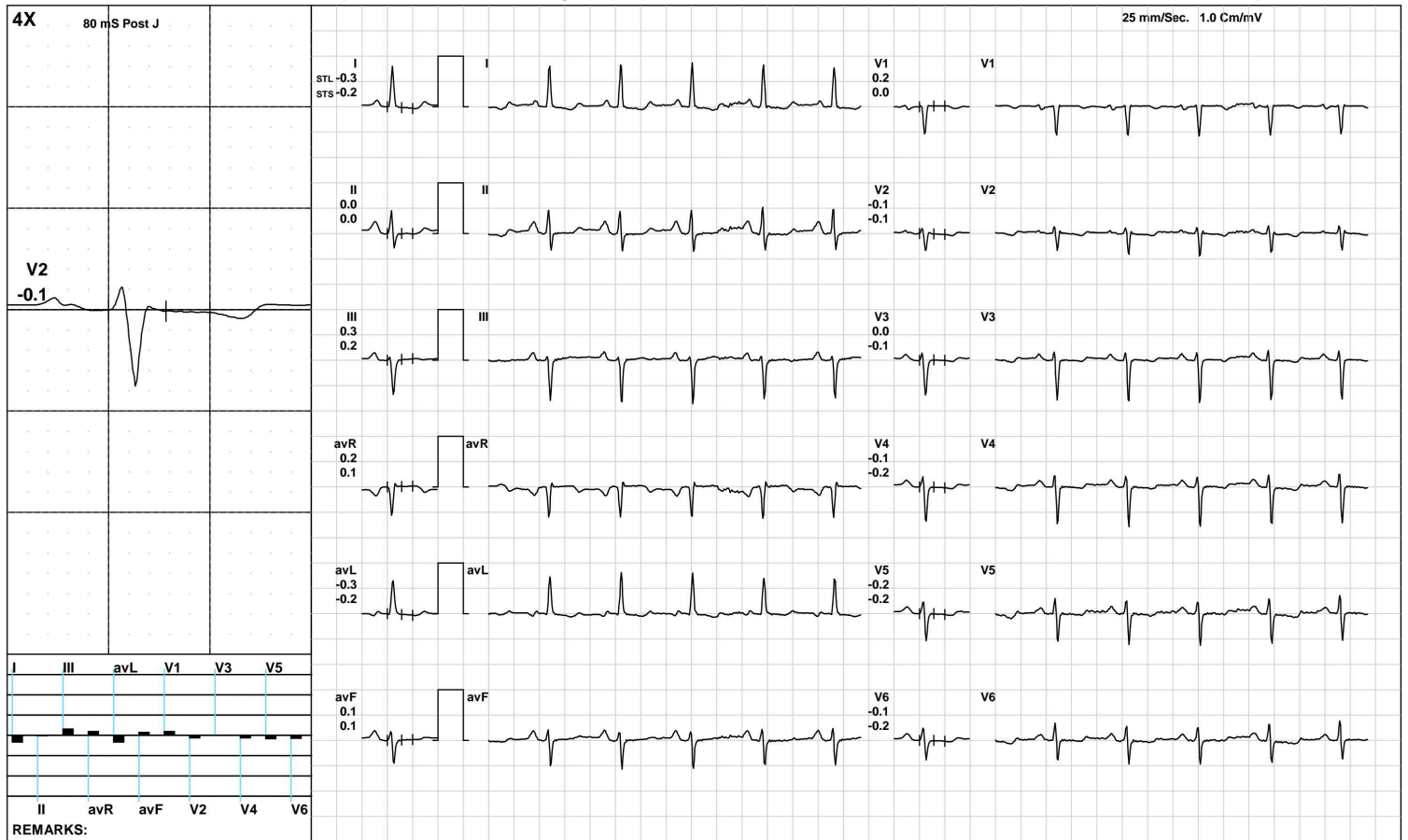

AAROGYAM DIAGNOSTICS

Standing



1232 / MRS. SIMA KUMARI / 39 Yrs / F / 147 Cms / 67 Kg / HR : 106

Date: 26-Mar-2022 02:05:54 PM METS: 1.0/ 106 bpm 58% of THR BP: 100/70 mmHg Raw ECG/ BLC On/ Notch On/ HF 0.05 Hz/LF 100 Hz

ExTime: 00:10 0.0 mph, 0.0%

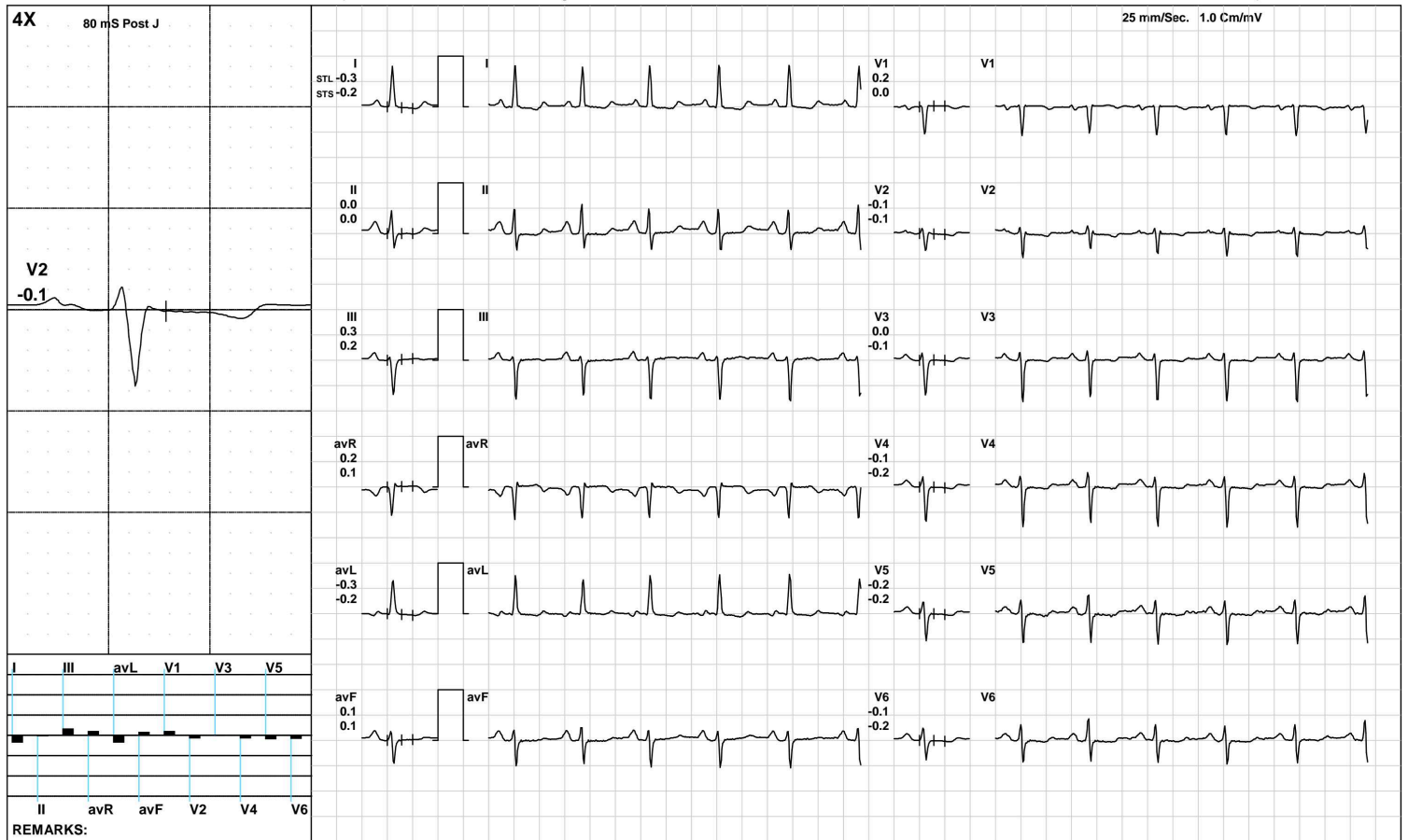

(GEM212170906)(R)Kardic by Allengers

AAROGYAM DIAGNOSTICS

HV



12:32 / MRS. SIMA KUMARI / 39 Yrs / F / 147 Cms / 67 Kg / HR : 105

Date: 26-Mar-2022 02:05:54 PM METS: 1.0/ 105 bpm 58% of THR BP: 100/70 mmHg Raw ECG/ BLC On/ Notch On/ HF 0.05 Hz/LF 100 Hz

ExTime: 00:20 0.0 mph, 0.0%

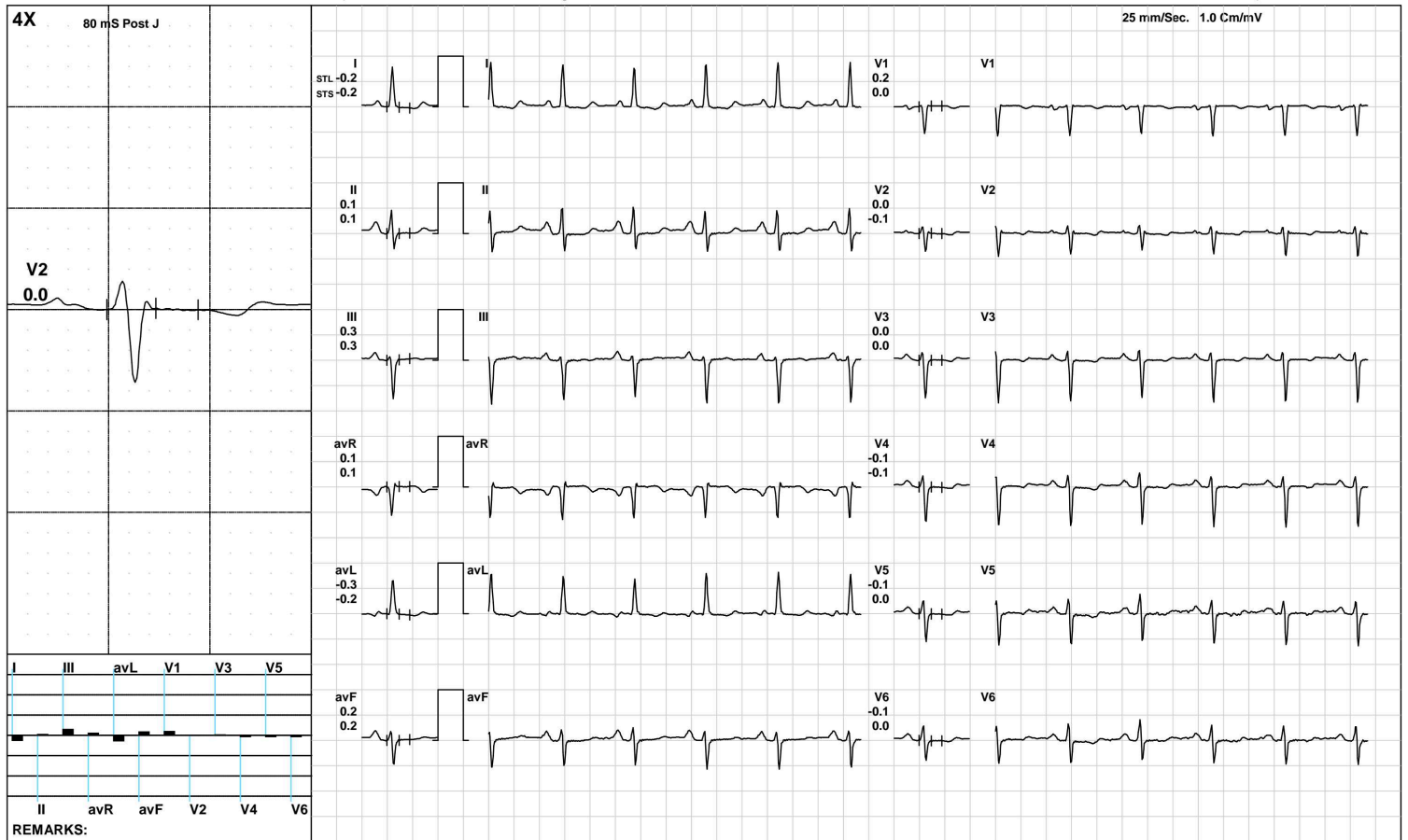

(GEM212170906)(R)Kardic by Allengers

AAROGYAM DIAGNOSTICS

Warm Up



12:32 / MRS. SIMA KUMARI / 39 Yrs / F / 147 Cms / 67 Kg / HR : 108

Date: 26-Mar-2022 02:05:54 PM METS: 1.0/ 108 bpm 59% of THR BP: 100/70 mmHg Raw ECG/ BLC On/ Notch On/ HF 0.05 Hz/LF 100 Hz

ExTime: 00:35 1.0 mph, 0.0%

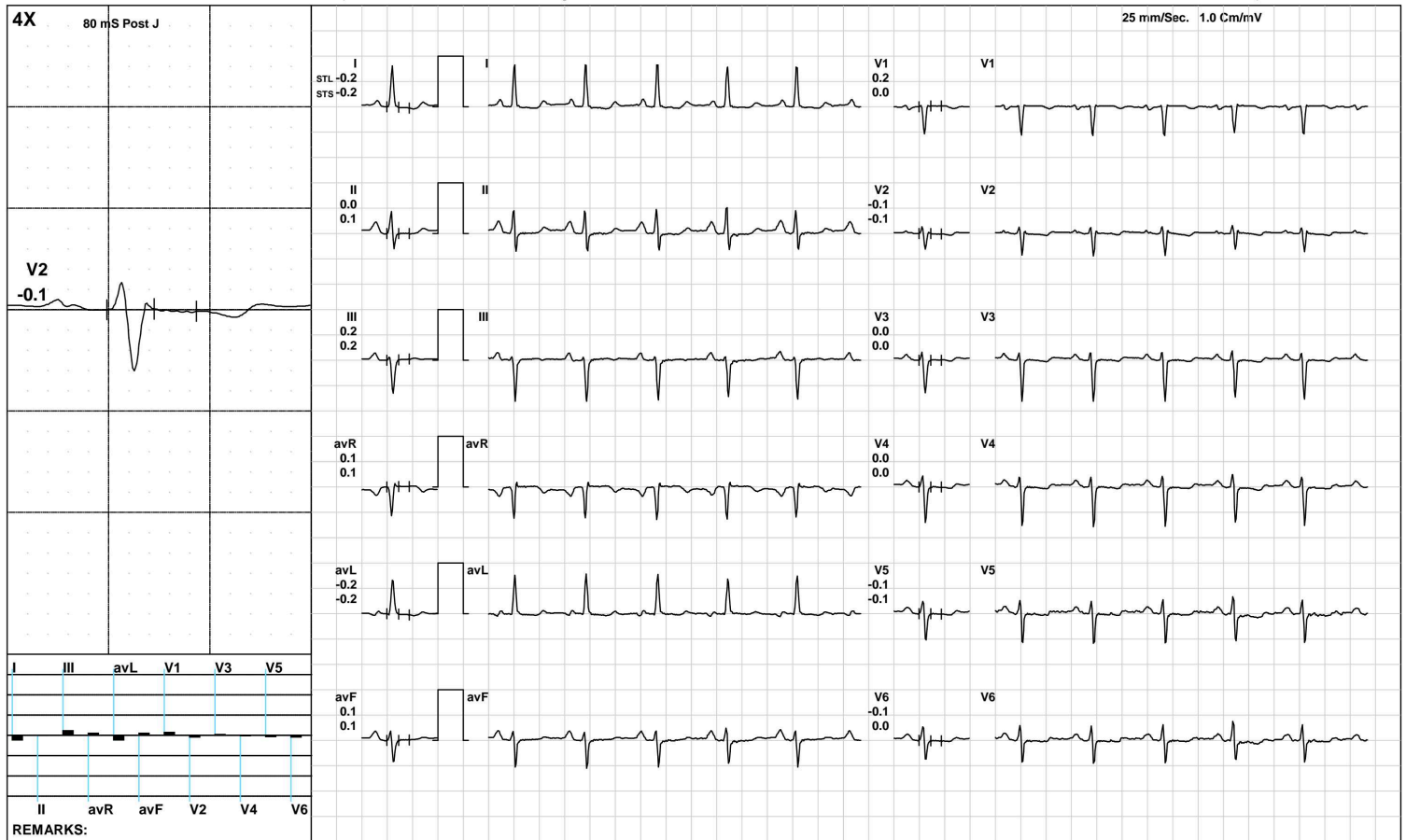

(GEM212170906)(R)Kardic by Allengers

AAROGYAM DIAGNOSTICS

ExStart



12:32 / MRS. SIMA KUMARI / 39 Yrs / F / 147 Cms / 67 Kg / HR : 110

Date: 26-Mar-2022 02:05:54 PM METS: 1.1/ 110 bpm 60% of THR BP: 100/70 mmHg Raw ECG/ BLC On/ Notch On/ HF 0.05 Hz/LF 100 Hz

ExTime: 00:06 1.7 mph, 10.0%

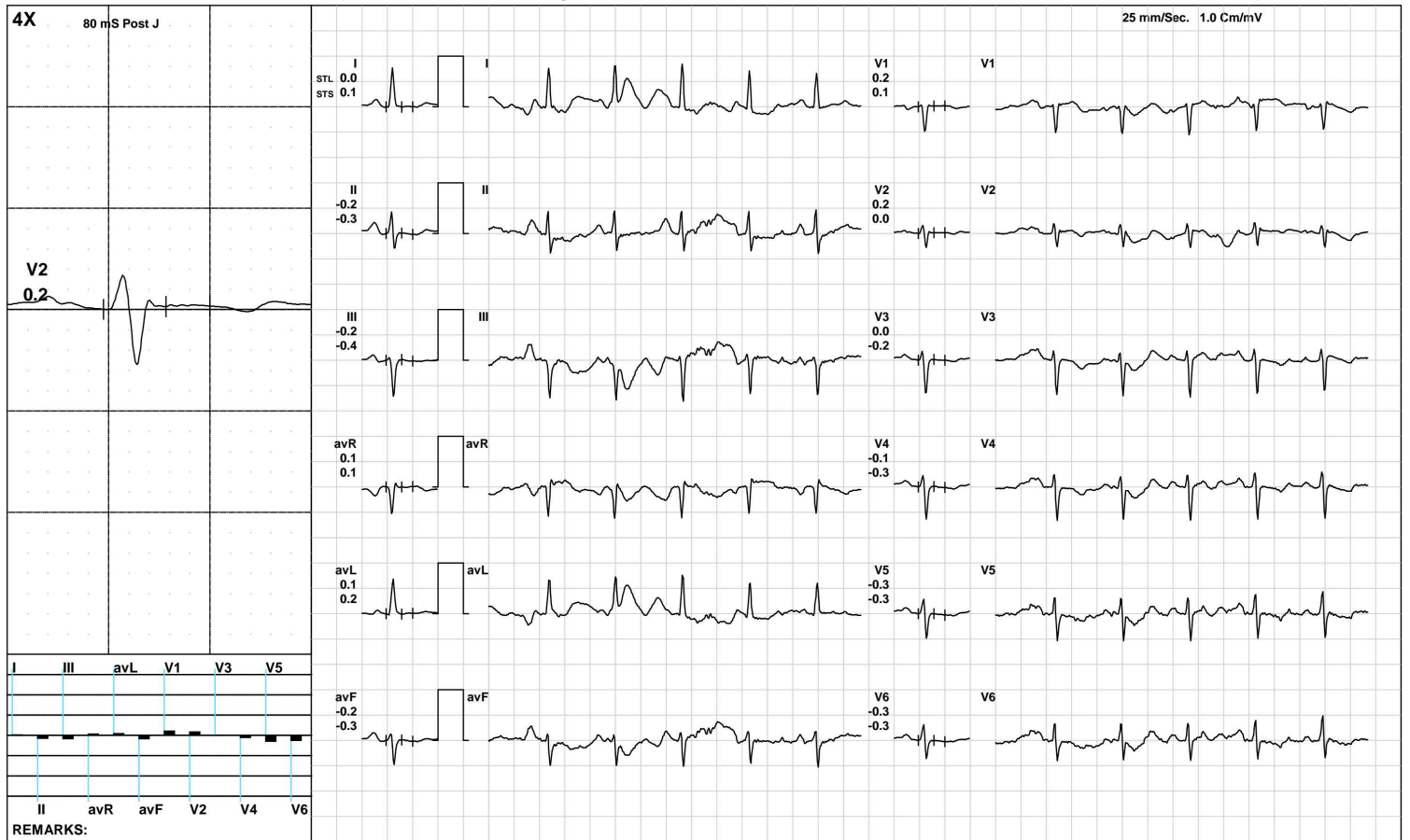

AAROGYAM DIAGNOSTICS

BRUCE/Stage 1(3:00)



1232 / MRS. SIMA KUMARI / 39 Yrs / F / 147 Cms / 67 Kg / HR : 130

Date: 26-Mar-2022 02:05:54 PM METS: 4.7/ 130 bpm 71% of THR BP: 105/75 mmHg Raw ECG/ BLC On/ Notch On/ HF 0.05 Hz/LF 100 Hz

ExTime: 03:00 1.7 mph, 10.0%

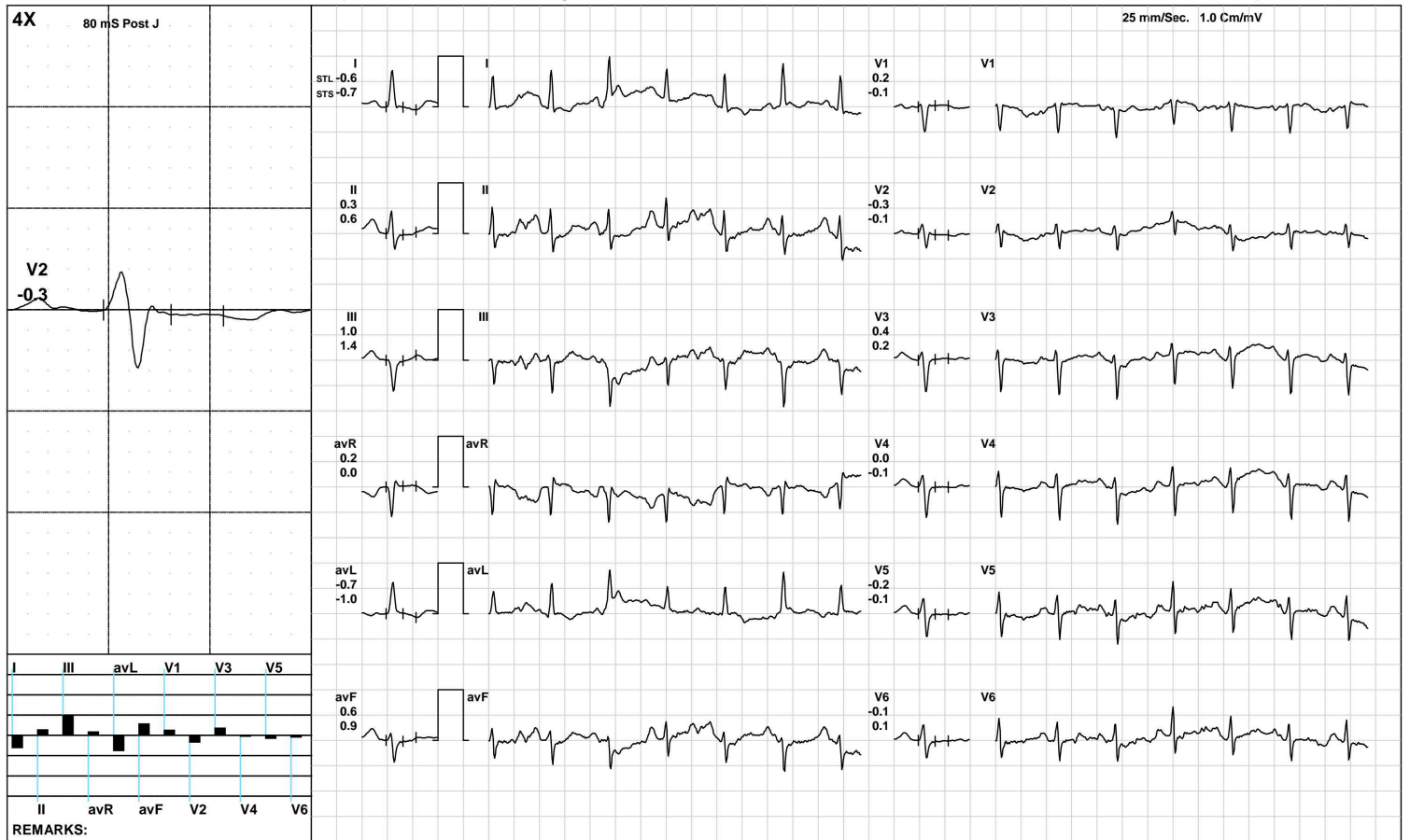

(GEM212170906)(R)Kardic by Allengers

AAROGYAM DIAGNOSTICS

BRUCE/Stage 2(3:00)



1232 / MRS. SIMA KUMARI / 39 Yrs / F / 147 Cms / 67 Kg / HR : 144

Date: 26-Mar-2022 02:05:54 PM METS: 7.1/ 144 bpm 79% of THR BP: 110/80 mmHg Raw ECG/ BLC On/ Notch On/ HF 0.05 Hz/LF 100 Hz

ExTime: 06:00 2.5 mph, 12.0%

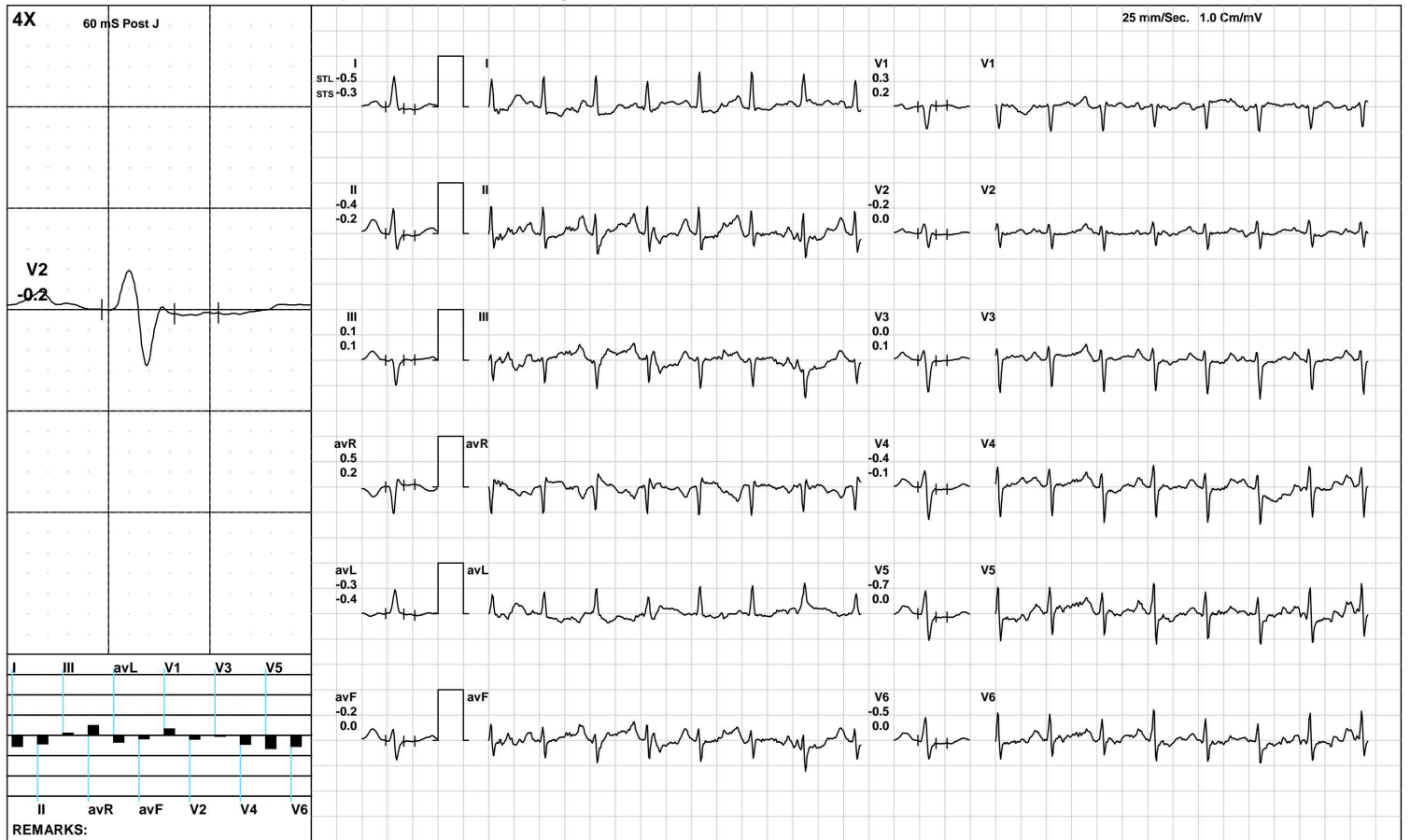

AAROGYAM DIAGNOSTICS

PeakEx



1232 / MRS. SIMA KUMARI / 39 Yrs / F / 147 Cms / 67 Kg / HR : 147

Date: 26-Mar-2022 02:05:54 PM METS: 7.2/ 147 bpm 81% of THR BP: 110/80 mmHg Raw ECG/ BLC On/ Notch On/ HF 0.05 Hz/LF 100 Hz

ExTime: 06:07 3.4 mph, 14.0%

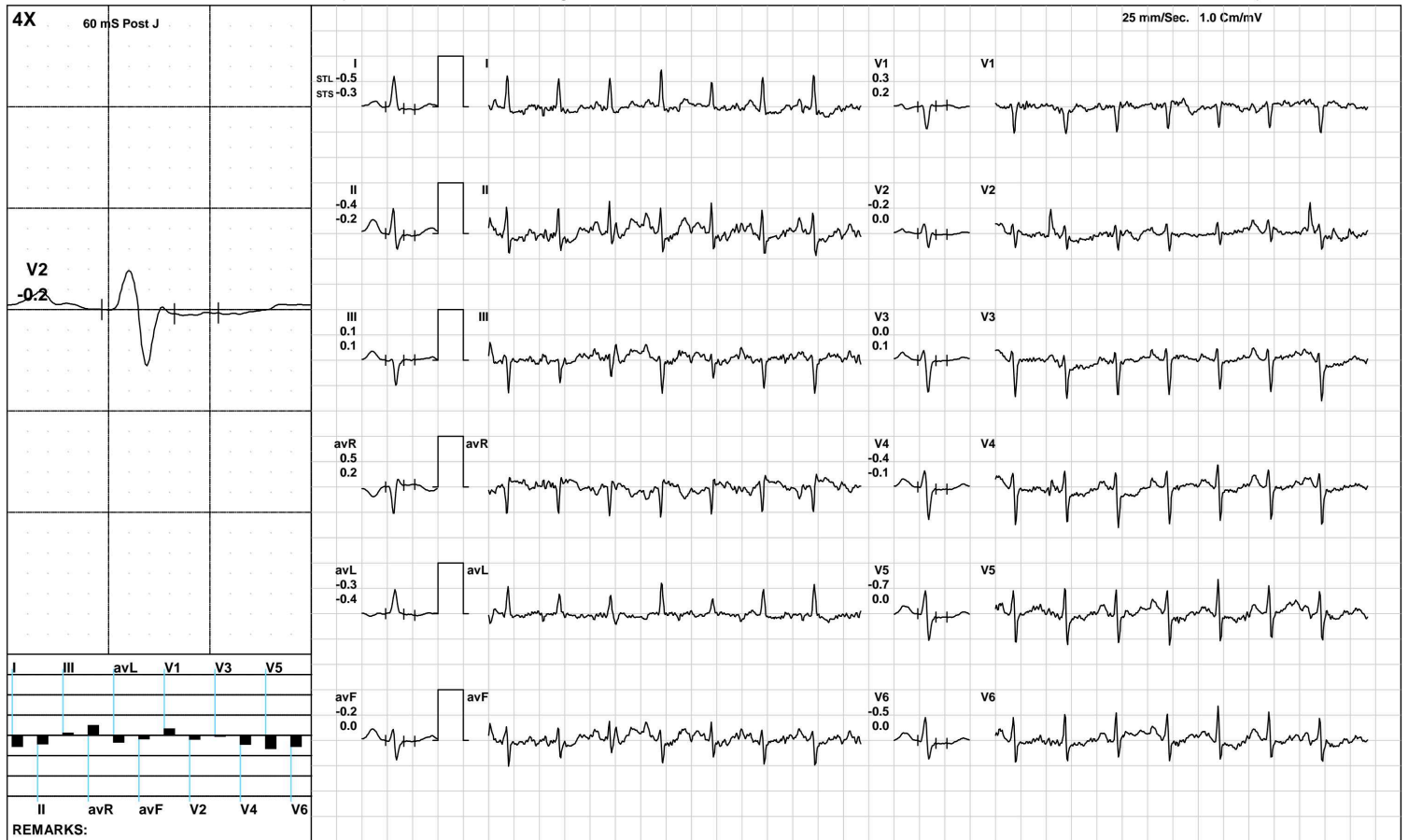

(GEM212170906)(R)Kardic by Allengers

AAROGYAM DIAGNOSTICS

Recovery(1:00)



12:32 / MRS. SIMA KUMARI / 39 Yrs / F / 147 Cms / 67 Kg / HR : 135

Date: 26-Mar-2022 02:05:54 PM METS: 1.2/ 135 bpm 74% of THR BP: 105/75 mmHg Raw ECG/ BLC On/ Notch On/ HF 0.05 Hz/LF 100 Hz

ExTime: 06:08 1.1 mph, 0.0%

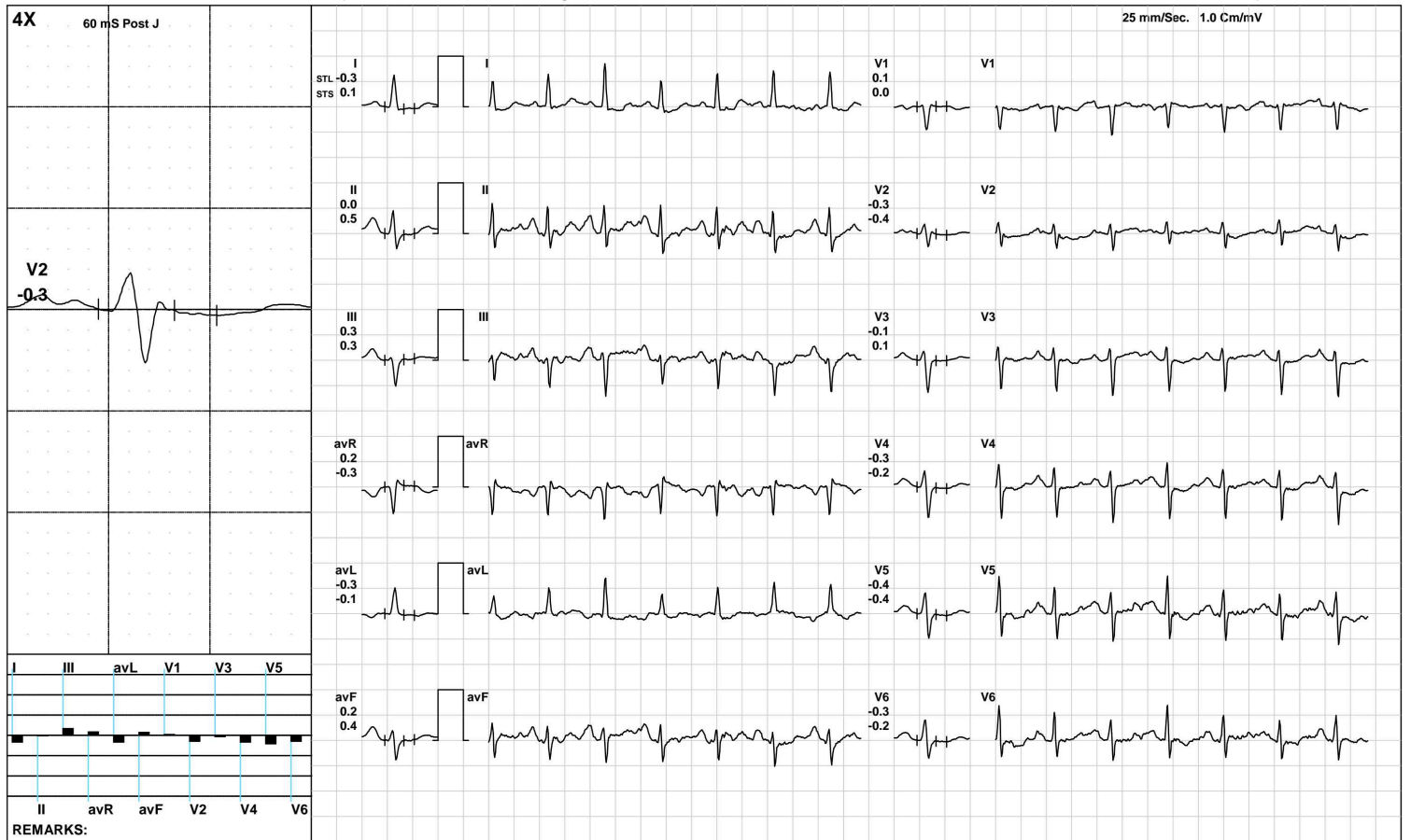

(GEM212170906)(R)Kardic by Allengers

AAROGYAM DIAGNOSTICS

Recovery(2:00)



1232 / MRS. SIMA KUMARI / 39 Yrs / F / 147 Cms / 67 Kg / HR : 129

Date: 26-Mar-2022 02:05:54 PM METS: 1.0/ 129 bpm 71% of THR BP: 100/70 mmHg Raw ECG/ BLC On/ Notch On/ HF 0.05 Hz/LF 100 Hz

ExTime: 06:08 1.1 mph, 0.0%

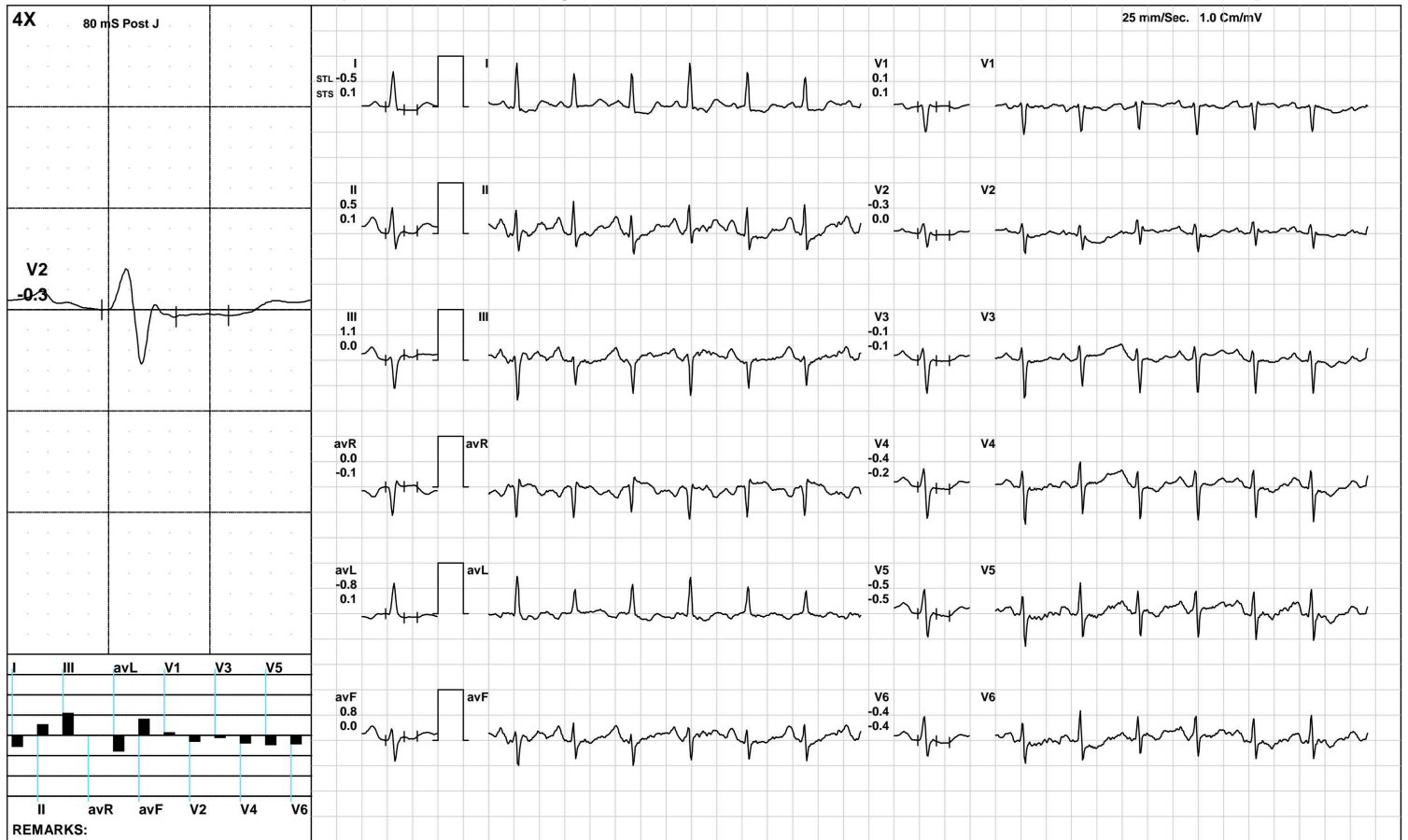

(GEM212170906)(R)Kardic by Allengers

AAROGYAM DIAGNOSTICS

Recovery(3:34)



12:32 / MRS. SIMA KUMARI / 39 Yrs / F / 147 Cms / 67 Kg / HR : 122

Date: 26-Mar-2022 02:05:54 PM METS: 1.0/ 122 bpm 67% of THR BP: 100/70 mmHg Raw ECG/ BLC On/ Notch On/ HF 0.05 Hz/LF 100 Hz

ExTime: 06:08 1.1 mph, 0.0%

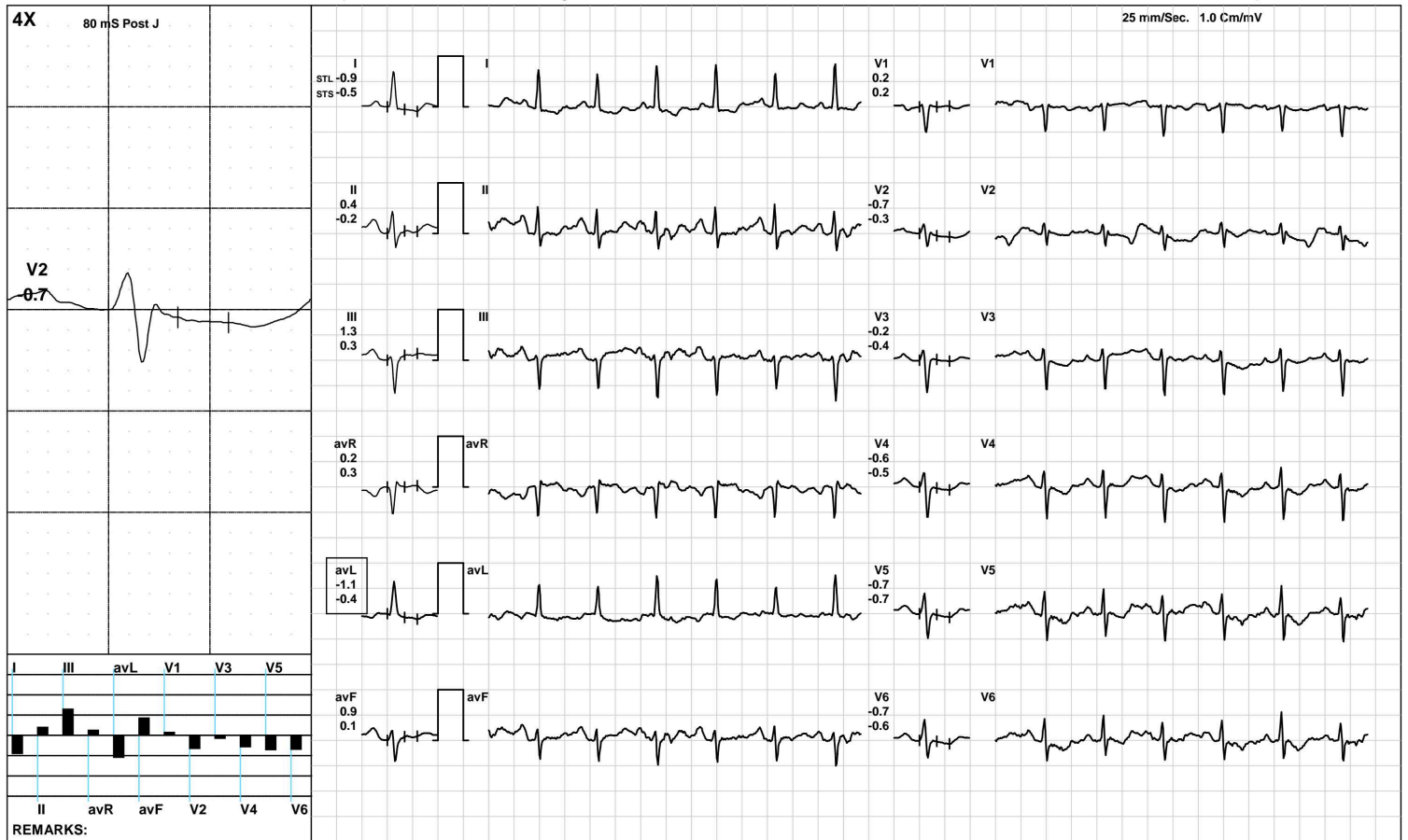

(GEM212170906)(R)Kardic by Allengers

AAROGYAM DIAGNOSTICS

ST Measurements



12:32 / MRS. SIMA KUMARI / 39 Yrs / F / 147 Cms / 67 Kg / HR : 99

Date: 26-Mar-2022 02:05:54 PM

Protocol : BRUCE/

	I	II	III	avR	avL	avF	V1	V2	V3	V4	V5	V6	I	II	III	avR	avL	avF	V1	V2	V3	V4	V5	V6	STS(mv/sec)
STL(mm)Supine	-0.3	0.0	0.3	0.2	-0.3	0.1	0.2	-0.1	0.0	-0.1	-0.2	-0.1	-0.2	0.0	0.2	0.1	-0.2	0.1	0.0	-0.1	-0.1	-0.2	-0.2	-0.2	
80 @mS Standing	-0.3	0.0	0.3	0.2	-0.3	0.1	0.2	-0.1	0.0	-0.1	-0.2	-0.1	-0.2	0.0	0.2	0.1	-0.2	0.1	0.0	-0.1	-0.1	-0.2	-0.2	-0.2	
HV	-0.3	0.0	0.3	0.2	-0.3	0.1	0.2	-0.1	0.0	-0.1	-0.2	-0.1	-0.2	0.0	0.2	0.1	-0.2	0.1	0.0	-0.1	-0.1	-0.2	-0.2	-0.2	
Warm Up	-0.2	0.0	0.2	0.1	-0.2	0.1	0.2	-0.1	0.0	0.0	-0.1	-0.1	-0.2	0.1	0.2	0.1	-0.2	0.1	0.0	-0.1	0.0	0.0	-0.1	0.0	
ExStart	0.2	0.5	0.3	-0.4	0.0	0.4	0.0	0.0	0.0	-0.1	-0.1	0.0	0.0	0.2	0.2	-0.1	-0.1	0.2	-0.1	-0.2	-0.3	-0.4	-0.4	-0.2	
Stage 1	-0.2	-1.0	-1.0	0.3	0.4	-0.9	0.2	-0.2	0.7	0.4	-0.1	0.1	-1.3	-0.8	0.4	0.8	-0.8	-0.3	0.0	0.1	0.2	-0.1	-0.1	-0.1	
Stage 2	-0.3	-0.2	0.4	0.3	-0.4	0.2	0.4	-0.3	-0.1	-0.4	-0.6	-0.5	0.3	0.1	-0.2	-0.2	0.2	0.0	0.2	-0.1	-0.2	-0.1	-0.1	-0.1	
PeakEx	-0.5	-0.4	0.1	0.5	-0.3	-0.2	0.3	-0.2	0.0	-0.4	-0.7	-0.5	-0.3	-0.2	0.1	0.2	-0.4	0.0	0.2	0.0	0.1	-0.1	0.0	0.0	
Recovery	-0.3	0.0	0.3	0.2	-0.3	0.2	0.1	-0.3	-0.1	-0.3	-0.4	-0.3	0.1	0.5	0.3	-0.3	-0.1	0.4	0.0	-0.4	0.1	-0.2	-0.4	-0.2	
Recovery	-0.5	0.5	1.1	0.0	-0.8	0.8	0.1	-0.3	-0.1	-0.4	-0.5	-0.4	0.1	0.1	0.0	-0.1	0.1	0.0	0.1	0.0	-0.1	-0.2	-0.5	-0.4	
Recovery	-0.9	-0.3	0.7	0.6	-0.8	0.1	0.5	-0.5	-0.3	-0.3	-0.3	-0.3	-0.5	-0.4	0.1	0.4	-0.3	-0.1	0.1	-0.3	-0.2	-0.3	-0.6	-0.5	

	I	II	III	avR	avL	avF	V1	V2	V3	V4	V5	V6
STI(μVs)												
Supine	-2.0	-0.1	2.0	1.0	-2.0	1.0	1.1	-1.3	-0.3	-1.0	-1.2	-1.1
Standing	-2.0	-0.1	2.0	1.0	-2.0	1.0	1.1	-1.3	-0.3	-1.0	-1.2	-1.1
HV	-2.0	-0.1	2.0	1.0	-2.0	1.0	1.1	-1.3	-0.3	-1.0	-1.2	-1.1
Warm Up	-1.8	0.0	1.8	0.9	-1.8	0.9	1.1	-0.8	0.3	-0.3	-0.5	-0.6
ExStart	2.1	4.1	2.0	-3.2	0.1	3.1	-0.3	-0.1	-0.1	-1.0	-1.1	-0.7
Stage 1	-0.6	-3.6	-3.8	1.2	1.3	-3.2	0.6	-0.8	2.4	1.2	-0.6	0.1
Stage 2	-2.4	-0.9	3.4	1.6	-2.7	1.3	1.6	-1.3	-0.5	-2.1	-3.0	-2.5
PeakEx	-2.8	-2.3	0.4	2.5	-1.1	-1.0	1.3	-1.3	-0.7	-2.9	-4.3	-3.5
Recovery	-2.0	-0.8	1.3	1.4	-1.6	0.3	0.2	-1.3	-0.4	-1.5	-1.8	-1.3
Recovery	-4.4	2.5	6.9	0.9	-5.5	4.7	0.7	-2.0	-0.9	-2.8	-2.8	-3.0
Recovery	-4.8	-1.3	4.8	3.0	-4.7	1.1	3.2	-3.5	-2.2	-1.9	-1.2	-1.4



Time (Min.)	HR (bpm)	PR Int (mS)	QRS Wid (mS)	QRS Axis (Deg.)	QTC (mS)	P(μV) (Max)	R(μV) (Max)	S(μV) (Min)	T(μV) (Max)	Min. J (μV)	Leads for (J & PJ)	Min. Post JRR Var (μV)	VEB (%)	Missed Beats (Counts)
00:30	103	144	52	-27	422	440	708	-815	454	-58	I	-301	0.00	0
01:00	103	148	54	-24	428	248	814	-785	141	-37	V2	-17	0.00	0
01:30	112	178	54	-29	415	226	653	-748	-120	-39	I	-60	0.00	0
02:00	117	168	56	-19	446	262	740	-661	110	1	V2	-46	0.00	0
02:30	123	138	56	-23	121	239	722	-668	95	-224	V5	-66	0.00	0
03:00	128	158	56	-17	426	277	712	-668	126	-52	I	-72	0.00	0
03:30	127	156	70	-15	357	271	678	-659	205	-131	V6	-80	0.00	0
04:00	129	156	74	-28	208	262	735	-659	214	-139	II	-159	0.00	0
04:30	135	152	72	-16	308	280	673	-660	153	-57	II	-73	0.00	0
05:00	140	152	56	-13	127	297	697	-701	142	-236	V5	-64	0.00	0
05:30	141	146	58	-12	131	228	616	-664	-138	-120	I	-85	0.00	0
06:00	145	136	56	-13	127	264	590	-641	-139	-215	V5	-71	0.00	0
06:30	142	134	56	-19	368	269	616	-669	112	-107	I	-66	0.00	0
07:00	144	140	76	-16	403	285	613	-653	124	-64	I	-55	0.00	0
07:30	144	132	60	-11	146	261	543	-653	-121	-196	V5	-87	0.00	0
08:00	142	144	56	-9	385	313	592	-676	137	-171	V6	-52	0.00	0
08:30	131	156	74	-19	342	314	683	-656	171	-40	avL	-58	0.00	0
09:00	131	154	78	-17	409	300	701	-670	174	-39	avL	-61	0.00	0
09:30	129	158	58	-17	407	312	705	-655	195	-31	avL	-72	0.00	0
10:00	125	162	56	-17	122	295	743	-690	187	-246	V5	-66	0.00	0
10:30	123	170	56	-18	425	283	763	-684	131	-181	V5	-49	0.00	0



Date	26/03/2022	Srl No.	28	Patient Id	2203260028
Name	Mrs. SEEMA KUMARI	Age	39 Yrs.	Sex	F
Ref. By	Dr.BOB				

Test Name	Value	Unit	Normal Value
-----------	-------	------	--------------

HAEMATOLOGY

HB A1C	5.1	%	
--------	-----	---	--

EXPECTED VALUES :-

Metabolically healthy patients	=	4.8 - 5.5 % HbA1C
Good Control	=	5.5 - 6.8 % HbA1C
Fair Control	=	6.8-8.2 % HbA1C
Poor Control	=	>8.2 % HbA1C

REMARKS:-

In vitro quantitative determination of **HbA1C** in whole blood is utilized in long term monitoring of glycemia

The **HbA1C** level correlates with the mean glucose concentration prevailing in the course of the patient's recent history (approx - 6-8 weeks) and therefore provides much more reliable information for glycemia monitoring than do determinations of blood glucose or urinary glucose.

It is recommended that the determination of **HbA1C** be performed at intervals of 4-6 weeks during Diabetes Mellitus therapy.

Results of **HbA1C** should be assessed in conjunction with the patient's medical history, clinical examinations and other findings.

**** End Of Report ****

Dr.R.B.RAMAN
MBBS, MD
CONSULTANT PATHOLOGIST



ISO 9001 : 2015
AAROGYAM DIAGNOSTICS
 (A UNIT OF CULPAM HEALTH CARE PVT. LTD.)

F- 41, P.C. Colony, Opp. Madhuban Complex,
 Near Malahi Pakari Chowk, Kankarbagh, Patna - 20
 9264278360, 9065875700, 8789391403
 info@aarogyamdiagnostics.com
 www.aarogyamdiagnostics.com

Date	26/03/2022	Srl No. 28	Patient Id 2203260028
Name	Mrs. SEEMA KUMARI	Age 39 Yrs.	Sex F
Ref. By Dr.BOB			

Test Name	Value	Unit	Normal Value
COMPLETE BLOOD COUNT (CBC)			
HAEMOGLOBIN (Hb)	12.2	gm/dl	11.5 - 16.5
TOTAL LEUCOCYTE COUNT (TLC)	9,500	/cumm	4000 - 11000
DIFFERENTIAL LEUCOCYTE COUNT (DLC)			
NEUTROPHIL	54	%	40 - 75
LYMPHOCYTE	39	%	20 - 45
EOSINOPHIL	02	%	01 - 06
MONOCYTE	05	%	02 - 10
BASOPHIL	00	%	0 - 0
ESR (WESTEGREN's METHOD)	12	mm/1st hr.	0 - 20
R B C COUNT	3.82	Millions/cmm	3.8 - 4.8
P.C.V / HAEMATOCRIT	36.6	%	35 - 45
M C V	95.81	fl.	80 - 100
M C H	31.94	Picogram	27.0 - 31.0
M C H C	33.3	gm/dl	33 - 37
PLATELET COUNT	2.13	Lakh/cmm	1.50 - 4.00
BLOOD GROUP ABO	"AB"		
RH TYPING	POSITIVE		

**** End Of Report ****

Dr.R.B.RAMAN
MBBS, MD
CONSULTANT PATHOLOGIST



ISO 9001 : 2015

AAROGYAM DIAGNOSTICS

(A UNIT OF CULPAM HEALTH CARE PVT. LTD.)

F- 41, P.C. Colony, Opp. Madhuban Complex,
Near Malahi Pakari Chowk, Kankarbagh, Patna – 20

9264278360, 9065875700, 8789391403

info@aarogyamdiagnostics.com

www.aarogyamdiagnostics.com

Date	26/03/2022	Srl No.	28	Patient Id	2203260028
Name	Mrs. SEEMA KUMARI	Age	39 Yrs.	Sex	F
Ref. By	Dr.BOB				

Test Name	Value	Unit	Normal Value
-----------	-------	------	--------------

BIOCHEMISTRY

BLOOD SUGAR FASTING	85.2	mg/dl	70 - 110
SERUM CREATININE	0.76	mg%	0.5 - 1.3
BLOOD UREA	23.7	mg /dl	15.0 - 45.0
SERUM URIC ACID	4.2	mg%	2.5 - 6.0
<u>LIVER FUNCTION TEST (LFT)</u>			
BILIRUBIN TOTAL	0.59	mg/dl	0 - 1.0
CONJUGATED (D. Bilirubin)	0.15	mg/dl	0.00 - 0.40
UNCONJUGATED (I.D.Bilirubin)	0.44	mg/dl	0.00 - 0.70
TOTAL PROTEIN	6.9	gm/dl	6.6 - 8.3
ALBUMIN	3.8	gm/dl	3.4 - 5.2
GLOBULIN	3.1	gm/dl	2.3 - 3.5
A/G RATIO	1.226		
SGOT	34.7	IU/L	5 - 35
SGPT	31.9	IU/L	5.0 - 45.0
ALKALINE PHOSPHATASE IFCC Method	83.2	U/L	35.0 - 104.0
GAMMA GT	26.1	IU/L	6.0 - 42.0

LFT INTERPRET**LIPID PROFILE**

TRIGLYCERIDES	85.2	mg/dL	25.0 - 165.0
TOTAL CHOLESTEROL	164.4	mg/dL	29.0 - 199.0



ISO 9001 : 2015

AAROGYAM DIAGNOSTICS

(A UNIT OF CULPAM HEALTH CARE PVT. LTD.)

F- 41, P.C. Colony, Opp. Madhuban Complex,
Near Malahi Pakari Chowk, Kankarbagh, Patna – 20

9264278360, 9065875700, 8789391403

info@aarogyamdiagnostics.com

www.aarogyamdiagnostics.com

Date	26/03/2022	Srl No.	28	Patient Id	2203260028
Name	Mrs. SEEMA KUMARI	Age	39 Yrs.	Sex	F
Ref. By	Dr.BOB				

Test Name	Value	Unit	Normal Value
H D L CHOLESTEROL DIRECT	43.6	mg/dL	35.1 - 88.0
V L D L	17.04	mg/dL	4.7 - 22.1
L D L CHOLESTEROL DIRECT	103.76	mg/dL	63.0 - 129.0
TOTAL CHOLESTEROL/HDL RATIO	3.771		0.0 - 4.97
LDL / HDL CHOLESTEROL RATIO	2.38		0.00 - 3.55
THYROID PROFILE			
T3	0.65	ng/ml	0.60 - 1.81
T4	8.70	ug/dl	4.5 - 10.9
Chemiluminescence			
TSH	4.032	uIU/ml	
Chemiluminescence			
REFERENCE RANGE			
PAEDIATRIC AGE GROUP			
0-3 DAYS	1-20	ulu/ ml	
3-30 DAYS	0.5 - 6.5	ulu/ml	
1 MONTH -5 MONTHS	0.5 - 6.0	ulu/ml	
6 MONTHS- 18 YEARS	0.5 - 4.5	ulu/ml	
ADULTS	0.39 - 6.16	ulu/ml	

Note: TSH levels are subject to circadian variation, rising several hours before the onset of sleep, reaching peak levels between 11 pm to 6 am. Nadir concentrations are observed during the afternoon. Diurnal variation in TSH level approximates $\pm 50\%$, hence time of the day has influence on the measured serum TSH concentration.



Date	26/03/2022	Srl No.	28	Patient Id	2203260028
Name	Mrs. SEEMA KUMARI	Age	39 Yrs.	Sex	F
Ref. By	Dr.BOB				

Test Name	Value	Unit	Normal Value
-----------	-------	------	--------------

Assay performed on enhanced chemi luminescence system (Centaur-Siemens)

Serum T3,T4 & TSH measurements form the three components of Thyroid screening panel, useful in diagnosing various disorders of Thyroid gland function.

1. Primary hypothyroidism is accompanied by depressed serum T3 and T4 values and elevated serum TSH level.
2. Primary hyperthyroidism is accompanied by elevated serum T3 and T4 levels along with depressed TSH values.
3. Normal T4 levels are accompanied by increased T3 in patients with T3 thyrotoxicosis.
4. Slightly elevated T3 levels may be found in pregnancy and estrogen therapy, while depressed levels may be encountered in severe illness, renal failure and during therapy with drugs like propranolol and propyl thiouracil.
5. Although elevated TSH levels are nearly always indicative of primary hypothyroidism, and may be seen in secondary thyrotoxicosis.

URINE EXAMINATION TEST

PHYSICAL EXAMINATION

QUANTITY	20	ml.
COLOUR	PALE YELLOW	
TRANSPARENCY	CLEAR	
SPECIFIC GRAVITY	1.025	
PH	6.0	

CHEMICAL EXAMINATION

ALBUMIN	NIL
---------	-----



ISO 9001 : 2015

AAROGYAM DIAGNOSTICS

(A UNIT OF CULPAM HEALTH CARE PVT. LTD.)

F- 41, P.C. Colony, Opp. Madhuban Complex,
Near Malahi Pakari Chowk, Kankarbagh, Patna – 20

9264278360, 9065875700, 8789391403

info@aarogyamdiagnostics.com

www.aarogyamdiagnostics.com

Date	26/03/2022	Srl No.	28	Patient Id	2203260028
Name	Mrs. SEEMA KUMARI	Age	39 Yrs.	Sex	F
Ref. By	Dr.BOB				

Test Name	Value	Unit	Normal Value
SUGAR	NIL		
MICROSCOPIC EXAMINATION			
PUS CELLS	0-1	/HPF	
RBC'S	NIL	/HPF	
CASTS	NIL		
CRYSTALS	NIL		
EPITHELIAL CELLS	0-1	/HPF	
BACTERIA	NIL		
OTHERS	NIL		

**** End Of Report ****

Dr.R.B.RAMAN
MBBS, MD
CONSULTANT PATHOLOGIST