



BHAILAL AMIN
GENERAL HOSPITAL



CONCLUSION OF HEALTH CHECKUP

| | | | | | |
|------------|--------------|--------------|------------|--------------|------------------|
| ECU Number | : 2812 | MR Number | : 21050364 | Patient Name | : AAKANSHA GUPTA |
| Age | : 33 | Sex | : Female | Height | : 158 |
| Weight | : 82 | Ideal Weight | : 57 | BMI | : 32.85 |
| Date | : 10/04/2023 | | | | |

Dr. Manish Mittal

Internal Medicine

Note : General Physical Examination & routine Investigations included in the Health Checkup have certain limitations and may not be able to detect all the latent and asymptomatic diseases.



**BHAILAL AMIN
GENERAL HOSPITAL**



ECU Number : 2812 MR Number : 21050364 Patient Name: AAKANSHA GUPTA
Age : 33 Sex : Female Height : 158
Weight : 82 Ideal Weight : 57 BMI : 32.85
Date : 10/04/2023

Past H/O : H/O:- THYROID :- STOPPED MEDICATION 2022

Present H/O : C/O :- MID BACK PAIN

Family H/O : FATHER:- THYROID

Habits : NO HABITS

Gen.Exam. : G.C.GOOD

B.P. : 130/90 mm.HG

Pulse : 86/MIN REG

Others : SPO2-99%

C.V.S : NAD

R.S. : NAD

Abdomen : NP

Spleen : NP

Skin : NAD

C.N.S : NAD

Advice :



ECU Number : 2812
Age : 33
Weight : 82

MR Number : 21050364
Sex : Female
Ideal Weight : 57

Patient Name: AAKANSHA GUPTA
Height : 158
BMI : 32.85

Date : 10/04/2023

| Ophthalmic Check Up : | Right | Left |
|------------------------|--------|------|
| Ext Exam | | NIL |
| Vision Without Glasses | 6/6 | 6/6 |
| Vision With Glasses | N.6 | N.6 |
| Final Correction | 14.6 | 14.6 |
| Fundus | NORMAL | |
| Colour Vision | NORMAL | |
| Advice | NIL | |

Orthopaedic Check Up :

Ortho Consultation

Ortho Advice

ENT Check Up :

Ear

Nose

Throat

Hearing Test

ENT Advice

General Surgery Check Up :

General Surgery

Abdominal Lump

Hernia

External Genitals

PVR

Proctoscopy

Any Other

Surgical Advice



ECU Number : 2812
Age : 33
Weight : 82
Date : 10/04/2023

MR Number : 21050364
Sex : Female
Ideal Weight : 57

Patient Name: AAKANSHA GUPTA
Height : 158
BMI : 32.85

Gynaec Check Up :

OBSTETRIC HISTORY FTLSCS -M- 6 YRS
MENSTRUAL HISTORY
PRESENT MENSTRUAL CYCLE LMP= 10 YRS
PAST MENSTRUAL CYCLE
CHIEF COMPLAINTS NIL
PA SOFT
PS Cx-(N) Vg-(N)
PV UT BULKY Fx CLEAR
BREAST EXAMINATION RIGHT NORMAL
BREAST EXAMINATION LEFT NORMAL
PAPSMEAR TAKEN
BMD
MAMMOGRAPHY
ADVICE FOLLOW UP WITH REPORT

Dietary Assesment

ECU Number : 2812 MR Number : 21050364 Patient Name : AAKANSHA GUPTA
Age : 33 Sex : Female Height : 158
Weight : 82 Ideal Weight : 57 BMI : 32.85

Date : 10/04/2023

Body Type : Normal / Underwight / Overwight
Diet History : Vegetarian / Eggetarian / Mixed
Frequency of consuming fried food : / Day / Week or occasional
Frequency of consuming Sweets : / Day / or occasional
Frequency of consuming outside food : / Day / Week or occasional
Amount of water consumed / day : Glasses / liters
Life style assessment :
Physical activity : Active / moderate / Sedentary / Nil
Alcohol intake : Yes / No
Smoking : Yes / No
Allergic to any food : Yes / No
Are you stressed out ? : Yes / No
Do you travel a lot ? : Yes / No

General diet instructions :

- Have small frequent meals.
- Avoid fatty products like oil, ghee, butter, cheese.
- Take salt restricted diet and avoid table salt.
- Consume fibrous food regularly like whole grains, Daliya, Oats, Bajra, Flex seeds, Pulses, Fruits and Salads.
- Keep changing your cooking oil every three months.
- Avoid Maida, Starchy foods and Bakery products.
- Consume 1-2 seervings of all fruits and vegetables, For Diabetic patients avoid Mango, Chikoo, Banana, Grapes and Custurd apple
- Dring 3 to 4 liters (12 - 14 glass) of water daily.
- Eat Beetroots, Figs, Almond, Walnut, Dates, Leafy vegetables, roasted Channa and Jeggary (Gur) for Heamoglobin in case of diabetic patient avoid Rasins, Dates and Jeggary
- Drink green Tea or black Coffee once in a day.
- Do brisk walking daily.



Patient Name : Ms. AAKANSHA GUPTA Type : OPD
 Gender / Age : Female / 33 Years 5 Months 25 Days Request No. : 121263
 MR No / Bill No. : 21050364 / 241003231 Request Date : 10/04/2023 08:49 AM
 Consultant : Dr. Sonia Golani Collection Date : 10/04/2023 09:00 AM
 Location : OPD Approval Date : 10/04/2023 02:51 PM

CBC + ESR

| Test | Result | Units | Biological Ref. Range |
|--------------------------------------|-------------|----------|---|
| Haemoglobin. | | | |
| Haemoglobin | 12.2 | gm/dL | 12 - 15 |
| Red Blood Cell Count (T-RBC) | 4.37 | mill/cmm | 3.8 - 4.8 |
| Hematocrit (HCT) | 38.2 | % | 36 - 46 |
| Mean Corpuscular Volume (MCV) | 87.4 | fl | 83 - 101 |
| Mean Corpuscular Haemoglobin (MCH) | 27.9 | pg | 27 - 32 |
| MCH Concentration (MCHC) | 31.9 | % | 31.5 - 34.5 |
| Red Cell Distribution Width (RDW-CV) | 14.4 | % | 11.6 - 14 |
| Red Cell Distribution Width (RDW-SD) | 46.1 | fl | 39 - 46 |
| Total Leucocyte Count (TLC) | | | |
| Total Leucocyte Count (TLC) | 7.32 | thou/cmm | 4 - 10 |
| Differential Leucocyte Count | | | |
| Polymorphs | 72 | % | 40 - 80 |
| Lymphocytes | 22 | % | 20 - 40 |
| Eosinophils | 1 | % | 1 - 6 |
| Monocytes | 5 | % | 2 - 10 |
| Basophils | 0 | % | 0 - 2 |
| Polymorphs (Abs. Value) | 5.33 | thou/cmm | 2 - 7 |
| Lymphocytes (Abs. Value) | 1.67 | thou/cmm | 1 - 3 |
| Eosinophils (Abs. Value) | 0.06 | thou/cmm | 0.2 - 0.5 |
| Monocytes (Abs. Value) | 0.24 | thou/cmm | 0.2 - 1 |
| Basophils (Abs. Value) | 0.02 | thou/cmm | 0.02 - 0.1 |
| Immature Granulocytes | 0.1 | % | 1 - 3 : Borderline > 3 : Significant |
| Platelet Count | | | |
| Platelet Count | 202 | thou/cmm | 150 - 410 |
| Smear evaluation | Adequate | | |
| ESR | 21 | mm/1 hr | 0 - 12 |

Test Results are dependent on a number of variables & technical limitations. Hence, it is advised to correlate with clinical findings and other related investigations before any firm opinion is made. Recheck / repeat may be requested.



| | | | |
|------------------|--------------------------------------|-----------------|-----------------------|
| Patient Name | : Ms. AAKANSHA GUPTA | Type | : OPD |
| Gender / Age | : Female / 33 Years 5 Months 25 Days | Request No. | : 121263 |
| MR No / Bill No. | : 21050364 / 241003231 | Request Date | : 10/04/2023 08:49 AM |
| Consultant | : Dr. Sonia Golani | Collection Date | : 10/04/2023 09:00 AM |
| Location | : OPD | Approval Date | : 10/04/2023 02:51 PM |

CBC + ESR

Immature Granulocyte (IG) count is a useful early marker of infection or inflammation, even when other markers are normal. It is an early and rapid discrimination of bacterial from viral infections. It is also increased in patients on steroid therapy / chemotherapy or haematological malignancy. High IG is always pathological; except in pregnancy and neonates of < 7 days.

Method : HB by Non-Cyanide Hemoglobin analysis method. HCT by RBC pulse height detection method. RBC, TLC & PLC are by Particle Count by Electrical Impedance in Cell Counter. Optical Platelets by Fluorescent + Laser Technology. MCV, MCH, MCHC, RDW (CV & SD) are calculated parameter. DLC by Flowcytometry method using semi-conductor Laser+Smear verification. ESR on Ves metric 20, comparable to Westergrens method and in accordance to ICSH reference method.

---- End of Report ----

Dr. Sejal Odedra
M.D.Pathology



Patient Name : Ms. AAKANSHA GUPTA
 Gender / Age : Female / 33 Years 5 Months 25 Days
 MR No / Bill No. : 21050364 / 241003231
 Consultant : Dr. Sonia Golani
 Location : OPD

Type : OPD
 Request No. : 121263
 Request Date : 10/04/2023 08:49 AM
 Collection Date : 10/04/2023 09:00 AM
 Approval Date : 10/04/2023 02:26 PM

Haematology

| Test | Result | Units | Biological Ref. Range |
|--------------------|----------|-------|-----------------------|
| Blood Group | | | |
| ABO system | A | | |
| Rh system. | Positive | | |

By Gel Technology / Tube Agglutination Method

Note :

- This blood group has been done with new sensitive Gel Technology using both Forward and Reverse Grouping Card with Autocontrol.
- This method check's group both on Red blood cells and in Serum for "ABO" group.

---- End of Report ----

Dr. Rakesh Vaidya
MD (Path), DCP.



Patient Name : Ms. AAKANSHA GUPTA
 Gender / Age : Female / 33 Years 5 Months 25 Days
 MR No / Bill No. : 21050364 / 241003231

Type : OPD
 Request No. : 121263
 Request Date : 10/04/2023 08:49 AM
 Collection Date : 10/04/2023 09:00 AM
 Approval Date : 10/04/2023 12:31 PM

Consultant : Dr. Sonia Golani
 Location : OPD

Fasting Plasma Glucose

| Test | Result | Units | Biological Ref. Range |
|------------------------------------|--------|-------|-----------------------|
| <i>Fasting Plasma Glucose</i> | | | |
| Fasting Plasma Glucose | 80 | mg/dL | 70 - 110 |
| Post Prandial 2 Hr. Plasma Glucose | 85 | mg/dL | 70 - 140 |

By Hexokinase method on RXL Dade Dimension

---- End of Report ----

Dr. Sejal Odedra
M.D.Pathology



Patient Name : Ms. AAKANSHA GUPTA Type : OPD
 Gender / Age : Female / 33 Years 5 Months 25 Days Request No. : 121263
 MR No / Bill No : 21050364 / 241003231 Request Date : 10/04/2023 08:49 AM
 Consultant : Dr. Sonia Golani Collection Date : 10/04/2023 09:00 AM
 Location : OPD Approval Date : 10/04/2023 12:31 PM

HbA1c (Glycosylated Hb)

| Test | Result | Units | Biological Ref. Range |
|------------------------------------|--------|-------|-----------------------|
| HbA1c (Glycosylated Hb) | | | |
| Glycosylated Heamoglobin (HbA1c) | 5.2 | % | |
| estimated Average Glucose (e AG) * | 102.54 | mg/dL | |

*(Method:**By Automated HPLC analyser on D-10 Biorad. NGSP Certified, US-FDA approved, Traceable to IFCC reference method.*** Calculated valued for past 60 days, derived from HbA1c %, based on formula recommended by the A1c - Derived Average Glucose study from ADA and EASD funded The ADAG trial.**Guidelines for Interpretation:**Indicated Glycemic control of previous 2-3 months*

| HbA1c% | e AG (mg/dl) | Glycemic control |
|--------|--------------|--|
| > 8 | > 183 | Action suggested...High risk of developing long-term complications. Action suggested, depends on individual patient circumstances |
| 7 - 8 | 154 - 183 | Good |
| < 7 | < 154 | Goal...Some danger of hypoglycemic reaction in type I Diabetics. Some Glucose intolerant individuals and Sub-Clinical diabetics may demonstrate (elevated) HbA1c in this area. |
| 6 - 7 | 126 - 154 | Near Normal |
| < 6 | < 126 | Nondiabetic level) |

---- End of Report ----

Dr. Sejal Odedra
M.D.Pathology



Patient Name : Ms. AAKANSHA GUPTA Type : OPD
 Gender / Age : Female / 33 Years 5 Months 25 Days Request No. : 121263
 MR No / Bill No : 21050364 / 241003231 Request Date : 10/04/2023 08:49 AM
 Consultant : Dr. Sonia Golani Collection Date : 10/04/2023 09:00 AM
 Location : OPD Approval Date : 10/04/2023 12:31 PM

Complete Lipid Profile

| Test | Result | Units | Biological Ref. Range |
|---|--------|-------|-----------------------|
| Complete Lipid Profile | | | |
| Appearance | Clear | | |
| Triglycerides (By Lipase / Glycerol dehydrogenase on RXL Dade Dimension < 150 Normal 150-199 Borderline High 200-499 High > 499 Very High) | 131 | mg/dL | 1 - 150 |
| Total Cholesterol (By enzymatic colorimetric method on RXL Dade Dimension <200 mg/dL - Desirable 200-239 mg/dL - Borderline High > 239 mg/dL - High) | 191 | mg/dL | 1 - 200 |
| HDL Cholesterol (By Direct homogenous technique, modified enzymatic non-immunological method on RXL Dade Dimension < 40 Low > 60 High) | 44 | mg/dL | 40 - 60 |
| Non HDL Cholesterol (calculated) (Non- HDL Cholesterol < 130 Desirable 139-159 Borderline High 160-189 High > 191 Very High) | 147 | mg/dL | 1 - 130 |
| LDL Cholesterol (By Direct homogenous technique, modified enzymatic non-immunological method on RXL Dade Dimension < 100 Optimal 100-129 Near / above optimal 130-159 Borderline High 160-189 High > 189 Very High) | 112 | mg/dL | 1 - 100 |
| VLDL Cholesterol (calculated) | 26.2 | mg/dL | 12 - 30 |
| LDL Ch. / HDL Ch. Ratio | 2.55 | | 2.1 - 3.5 |
| T. Ch./HDL Ch. Ratio (Recent NECP / ATP III Guidelines / Classification (mg/dl) :) | 4.34 | | 3.5 - 5 |

---- End of Report ----

Dr. Sejal Odedra
M.D.Pathology



Patient Name : Ms. AAKANSHA GUPTA
 Gender / Age : Female / 33 Years 5 Months 25 Days
 MR No / Bill No. : 21050364 / 241003231
 Consultant : Dr. Sonia Golani
 Location : OPD

Type : OPD
 Request No. : 121263
 Request Date : 10/04/2023 08:49 AM
 Collection Date : 10/04/2023 09:00 AM
 Approval Date : 10/04/2023 12:31 PM

Liver Function Test (LFT)

| Test | Result | Units | Biological Ref. Range |
|---|--------|-------|-----------------------|
| Bilirubin | | | |
| Bilirubin - Total | 0.43 | mg/dL | 0 - 1 |
| Bilirubin - Direct | 0.10 | mg/dL | 0 - 0.3 |
| Bilirubin - Indirect | 0.33 | mg/dL | 0 - 0.7 |
| <i>(By Diazotized sulfanilic acid on RXL Dade Dimension.)</i> | | | |
| Aspartate Aminotransferase (SGOT/AST) | 22 | U/L | 13 - 35 |
| <i>(By IFCC UV kinetic method on RXL Dade Dimension.)</i> | | | |
| Alanine Aminotransferase (SGPT/ALT) | 30 | U/L | 14 - 59 |
| <i>(By IFCC UV kinetic method on RXL Dade Dimension.)</i> | | | |
| Alkaline Phosphatase | 91 | U/L | 42 - 98 |
| <i>(BY PNPP AMP method on RXL Dade Dimension.)</i> | | | |
| Gamma Glutamyl Transferase (GGT) | 20 | U/L | 5 - 55 |
| <i>(By IFCC method on RXL Dade Dimension.)</i> | | | |
| Total Protein | | | |
| Total Proteins | 7.71 | gm/dL | 6.4 - 8.2 |
| Albumin | 3.79 | gm/dL | 3.4 - 5 |
| Globulin | 3.92 | gm/dL | 3 - 3.2 |
| A : G Ratio | 0.97 | | 1.1 - 1.6 |
| <i>(By Biuret endpoint and Bromocresol purple method on RXL Dade Dimesion.)</i> | | | |

--- End of Report ---

Dr. Sejal Odedra
M.D.Pathology



Patient Name : Ms. AAKANSHA GUPTA
 Gender / Age : Female / 33 Years 5 Months 25 Days
 MR No / Bill No. : 21050364 / 241003231
 Consultant : Dr. Sonia Golani
 Location : OPD

Type : OPD
 Request No. : 121263
 Request Date : 10/04/2023 08:49 AM
 Collection Date : 10/04/2023 09:00 AM
 Approval Date : 10/04/2023 12:31 PM

Renal Function Test (RFT)

| Test | Result | Units | Biological Ref. Range |
|---|--------------|-------|-----------------------|
| Urea (By Urease Kinetic method on RXL Dade Dimension) | 12 | mg/dL | 10 - 45 |
| Creatinine (By Modified Kinetic Jaffe Technique) | 0.64 | mg/dL | 0.6 - 1.1 |
| Estimate Glomerular Filtration rate (Ref. range : > 60 ml/min for adults between age group of 18 to 70 yrs. eGFR Calculated by IDMS Traceable MDRD Study equation. Reporting of eGFR can help facilitate early detection of CKD. By Modified Kinetic Jaffe Technique) | More than 60 | | |
| Uric acid (By Uricase / Catalase method on RXL Siemens) | 4.0 | mg/dL | 2.2 - 5.8 |

--- End of Report ---

Dr. Sejal Odedra
M.D.Pathology



Patient Name : Ms. AAKANSHA GUPTA
 Gender / Age : Female / 33 Years 5 Months 25 Days
 MR No / Bill No. : 21050364 / 241003231
 Consultant : Dr. Sonia Golani
 Location : OPD

Type : OPD
 Request No. : 121263
 Request Date : 10/04/2023 08:49 AM
 Collection Date : 10/04/2023 09:00 AM
 Approval Date : 10/04/2023 12:31 PM

Thyroid Hormone Study

| Test | Result | Units | Biological Ref. Range |
|------|--------|-------|-----------------------|
|------|--------|-------|-----------------------|

| | | | |
|-----------------------|------|-------|--|
| Triiodothyronine (T3) | 1.46 | ng/ml | |
|-----------------------|------|-------|--|

(Done by 4th generation electrochemiluminescence based method on automated immunoassay / Cobas e 411.)

Reference interval (ng/ml)

1 - 3 days : 0.1 - 7.4
 1-11 months : 0.1 - 2.45
 1-5 years : 0.1 - 2.7
 6-10 years : 0.9 - 2.4
 11-15 years : 0.8 - 2.1
 16-20 years : 0.8 - 2.1
 Adults (20 - 50 years) : 0.7 - 2.0
 Adults (> 50 years) : 0.4 - 1.8
 Pregnancy (in last 5 months) : 1.2 - 2.5

(Reference : Tietz - Clinical guide to laboratory test, 4th edition))

| | | | |
|----------------|------|--------|--|
| Thyroxine (T4) | 8.37 | mcg/dL | |
|----------------|------|--------|--|

(Done by 4th generation electrochemiluminescence based method on automated immunoassay / Cobas e 411.)

Reference interval (mcg/dL)

1 - 3 days : 11.8 - 22.6
 1 - 2 weeks : 9.8 - 16.6
 1 - 4 months : 7.2 - 14.4
 4 - 12 months : 7.8 - 16.5
 1-5 years : 7.3 - 15.0
 5 - 10 years : 6.4 - 13.3
 10 - 20 years : 5.6 - 11.7
 Adults / male : 4.6 - 10.5
 Adults / female : 5.5 - 11.0
 Adults (> 60 years) : 5.0 - 10.7

(Reference : Tietz - Clinical guide to laboratory test, 4th edition))

| | | | |
|--------------------------------------|------|------------|--|
| Thyroid Stimulating Hormone (US-TSH) | 3.94 | microIU/ml | |
|--------------------------------------|------|------------|--|

(Done by 4th generation electrochemiluminescence based method on automated immunoassay / Cobas e 411.)

Reference interval (microIU/ml)

Infants (1-4 days) : 1.0 - 39
 2-20 weeks : 1.7 - 9.1
 5 months - 20 years : 0.7 - 6.4
 Adults (21 - 54 years) : 0.4 - 4.2
 Adults (> 55 years) : 0.5 - 8.9
 Pregnancy :
 1st trimester : 0.3 - 4.5
 2nd trimester : 0.5 - 4.6
 3rd trimester : 0.8 - 5.2

(Reference : Tietz - Clinical guide to laboratory test, 4th edition))

--- End of Report ---

Dr. Sejal Odedra
M.D.Pathology



Patient Name : Ms. AAKANSHA GUPTA Type : OPD
 Gender / Age : Female / 33 Years 5 Months 25 Days Request No. : 121263
 MR No / Bill No. : 21050364 / 241003231 Request Date : 10/04/2023 08:49 AM
 Consultant : Dr. Sonia Golani Collection Date : 10/04/2023 09:00 AM
 Location : OPD Approval Date : 10/04/2023 11:48 AM

Urine routine analysis (Auto)

| Test | Result | Units | Biological Ref. Range |
|---|-------------|-------|-----------------------|
| Physical Examination | | | |
| Quantity | 40 | mL | |
| Colour | Pale Yellow | | |
| Appearance | Clear | | |
| Chemical Examination (By Reagent strip method) | | | |
| pH | 6.0 | | |
| Specific Gravity | <=1.005 | | |
| Protein | Negative | gm/dL | 0 - 5 |
| Glucose | Negative | mg/dL | 0 - 5 |
| Ketones | Negative | | 0 - 5 |
| Bilirubin | Negative | | Negative |
| Urobilinogen | Negative | | Negative (upto 1) |
| Blood | Negative | | Negative |
| Leucocytes | Negative | | Negative |
| Nitrite | Negative | | Negative |
| Microscopic Examination (by Microscopy after Centrifugation at 2000 rpm for 10 min or on fully automated Sysmex urine sedimentation analyzer UF4000) | | | |
| Red Blood Cells | 0 - 1 | /hpf | 0 - 2 |
| Leucocytes | 0 - 1 | /hpf | 0 - 5 |
| Epithelial Cells | 0 - 1 | /hpf | 0 - 5 |
| Casts | Nil | /lpf | Nil |
| Crystals | Nil | /hpf | Nil |
| Mucus | Absent | /hpf | Absent |
| Organism | Absent | | |

--- End of Report ---

Dr. Sejal Odedra
M.D.Pathology



BHAILAL AMIN
GENERAL HOSPITAL

📍 Bhailal Amin Marg, Gorwa, Vadodara, Gujarat 390003.
🌐 www.baghospital.com | ☎ 0265-677 6222, 255 6222 | Follow us : 📱

DEPARTMENT OF DIAGNOSTIC RADIOLOGY

Patient No. : 21050364 Report Date : 10/04/2023
Request No. : 190060549 10/04/2023 8:49 AM
Patient Name : Ms. AAKANSHA GUPTA
Gender / Age : Female / 33 Years 5 Months 25 Days

ADVANCED DIGITAL SOLUTIONS

- Computer Radiography
- Ultra Sensitive Colour Doppler
- Ultra High Resolution Sonography
- Multi-Detector CT Scan
- Mammography
- Interventional Radiology
- Digital Subtraction Angiography
- Foetal Echocardiography
- Echocardiography

X-Ray Chest AP

Both lung fields are clear.
Both costophrenic sinuses appear clear.
Heart size is normal.
Hilar shadows show no obvious abnormality.
Aorta is normal.

• ULTRA SONOGRAPHY CANNOT DETECT ALL ABNORMALITIES
• NOT VALID FOR MEDICO-LEGAL PURPOSES
• CLINICAL CORRELATION RECOMMENDED

Priyanka Patel

Dr. Priyanka Patel, MD
Consultant Radiologist





DEPARTMENT OF DIAGNOSTIC RADIOLOGY

ADVANCED DIGITAL SOLUTIONS

- Computer Radiography
- Ultra Sensitive Colour Doppler
- Ultra High Resolution Sonography
- Multi-Detector CT Scan
- Mammography
- Interventional Radiology
- Digital Subtraction Angiography
- Foetal Echocardiography
- Echocardiography

Patient No. : 21050364 Report Date : 10/04/2023
Request No. : 190060491 10/04/2023 8:49 AM
Patient Name : Ms. AAKANSHA GUPTA
Gender / Age : Female / 33 Years 5 Months 25 Days

USG : Abdomen (Excluding Pelvis) Or Upper Abdomen

Liver is normal in size and shows increased in echopattern. No mass lesion identified. The hepaticveins are clear and patent. PV patent. No dilated IHBR.

Gall bladder is well distended and shows no obvious abnormality. Common bile duct measures 4 mm in diameter.

Pancreas shows no obvious abnormality. Tail obscured. Spleen is normal size and echopattern.

Both kidneys are normal in shape and position. Normal echogenicity and cortico-medullary differentiation is noted. No hydronephrosis or mass lesion seen.

Uterus is anteverted, normal in size and echo pattern. Endometrium thickness is about 5 mm. No obvious mass lesion seen.

Uterine length : 71mm.
A.P. : 27 mm.

Both ovaries are normal .

Urinary bladder is well distended and appears normal.

No ascites.

COMMENT:

Fatty liver .

Kindly correlate clinically

ULTRA SONOGRAPHY CANNOT DETECT ALL ABNORMALITIES
NOT VALID FOR MEDICO-LEGAL PURPOSES
CLINICAL CORRELATION RECOMMENDED

Hasani

Dr.Pruna C Hasani, MD
Consultant Radiologist



Patient No. : 21050364 Report Date : 10/04/2023
Request No. : 190060544 10/04/2023 8.49 AM

Patient Name : ~~MS. AAKANSHA GUPTA~~

Gender / Age : Female / 33 Years 5 Months 25 Days

Echo Color Doppler

MITRAL VALVE : NORMAL
AORTIC VALVE : TRILEAFLET, NORMAL
TRICUSPID VALVE : NORMAL, NO TR,
PULMONARY VALVE : NORMAL
LEFT ATRIUM : NORMAL
AORTA : NORMAL
LEFT VENTRICLE : NORMAL, NO REGIONAL WALL MOTION ABNORMALITY,
LVEF=60%
RIGHT ATRIUM : NORMAL
RIGHT VENTRICLE : NORMAL
I.V.S. : INTACT
I.A.S. : INTACT
PULMONARY ARTERY : NORMAL
PERICARDIUM : NORMAL
COLOUR/DOPPLER FLOW MAPPING : NO LV diastolic dysfunction
NO AR, MR, TR, NO PAH

FINAL CONCLUSION:

1. ALL CARDIAC CHAMBERS ARE NORMAL IN DIMENSIONS
2. NO REGIONAL WALL MOTION ABNORMALITY AT REST
3. NORMAL LV SYSTOLIC FUNCTION, LVEF=60%
4. NORMAL VALVES
5. NO LV DIASTOLIC DYSFUNCTION
6. NO AR, MR, TR, NO PULMONARY HYPERTENSION, (IVC COLLAPSING)
7. NO PERICARDIAL EFFUSION, CLOT VEGETATION.

Dr. KILLOL KANERIA MD, DM
Consultant Cardiologist

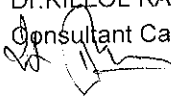

Name: Aakansha gupta
Patient ID: 21050364

10:04:2023 10:25:15
Standard 12-Lead

Date of birth: 17.10.1989
Gender: Female
Height: [blank]
Weight: [blank]
Ethnicity: Undefined
Pacemaker: Unknown

Visit ID: [blank]
Room: [blank]
Medication: [blank]
Order ID: [blank]
Ord. prov: [blank]
Ord. prot: [blank]

HR: 84 bpm
P axis: 45°
QRS axis: 48°
T axis: 0°
RR: 71.7 ms
PR: 113 ms
QRS: 88 ms
QTc: 37.8 ms
QTc8: 44.6 ms

Sinus rhythm
Normal electrical axis
Nonspecific T abnormality
Borderline ECG
Unconfirmed report

POUS P

Borderline

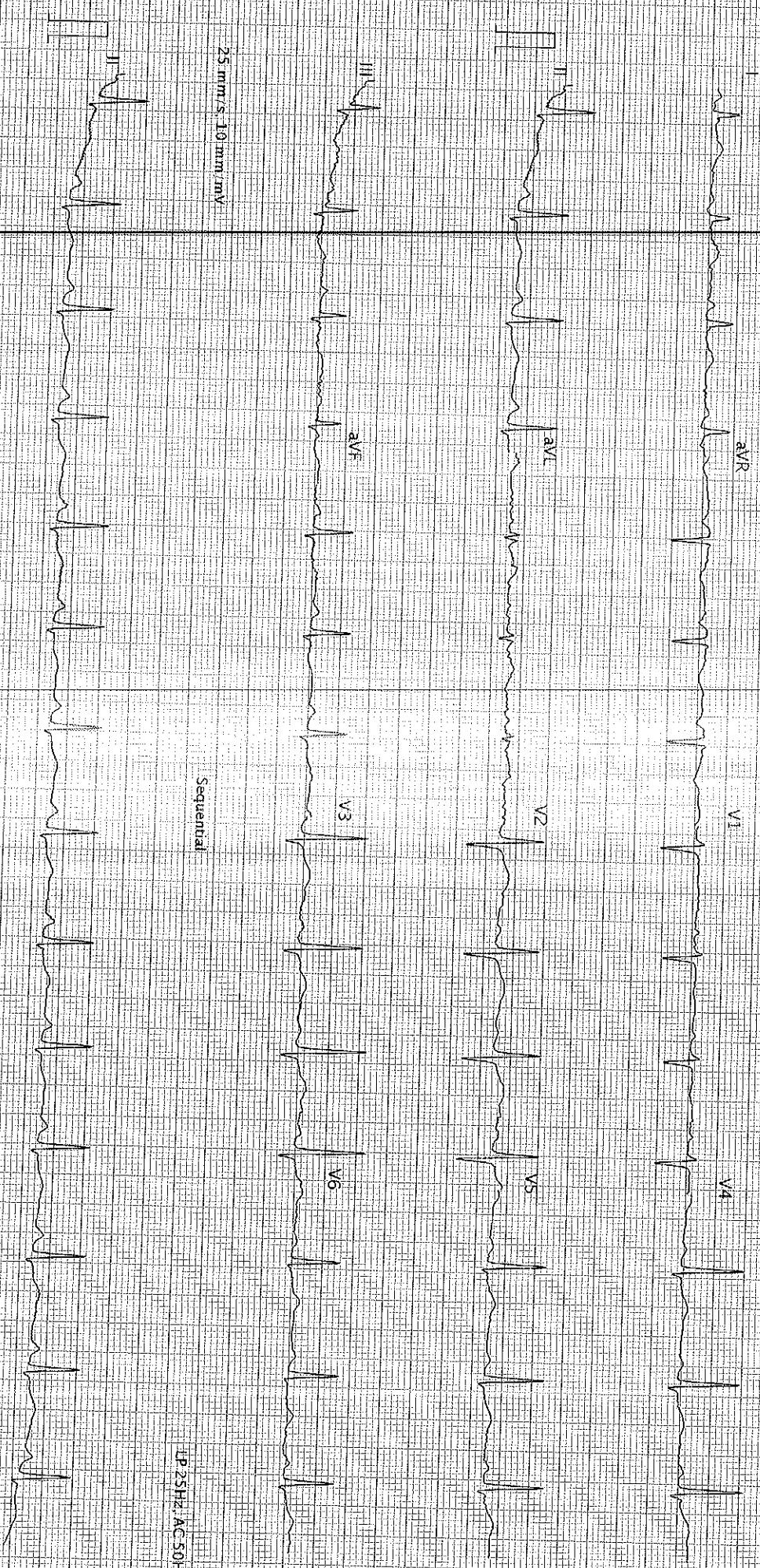

25 mm/s, 10 mm/mV

Sequential

LP 25Hz, AC 50Hz

25 mm/s, 10 mm/mV

AT-102 G2 1.2.0 (1080, 011030)

SCHILLER

Printed on: 10.04.2023 10:25:30

LP 25Hz, AC 50Hz

Page 1 of 1