

YASHFEEN IMAGING & RADIOLOGY DEPARTMENT

MANAGED BY :- YASHFEEN FOUNDATION

VIRAVAL, NAVSARI. 396 445. PHONE : (H) (02637) 235725

Website : www.yashfeenhospital.in E-mail : info@yashfeenhospital.in

| | | | |
|-----------|------------------|------|------------|
| Name | JIGARKUMAR PATEL | Age | 32Y/M |
| Ref by Dr | SELF | Date | 14/04/2023 |

USG ABDOMEN (SCREENING)

Liver appears normal in size & shape with normal echopattern.
No e/o focal or diffuse lesion. IHBR appear normal.
PV and CBD appear normal.

Gall bladder appears contracted. Adv: fasting scan.

Pancreas appears normal in size and echogenicity. No e/o focal or diffuse lesion.

Spleen appears normal in size and shows normal echopattern. No e/o focal lesion.

Both Kidneys appear normal in size and echopattern. CM Differentiation is preserved.
No e/o calculus or hydronephrosis on either side.
Perirenal spaces appear normal on either side.
Suprarenal regions appear normal on either side. No e/o mass lesion.

Bladder is physiologically distended. No e/o calculus or mass. Walls appear normal.

Prostate appears normal in size & normal echopattern.
No e/o calcification.

RIF region appears normal.

No e/o ascites.

IMPRESSION:

No significant abnormality detected.



Dr. DHARMESH DESAI

(M.D. Radiology)

Dr. Dharmesh Desai
Reg. No. G - 45284

YASHFEEN GROUP OF HOSPITAL

Please contact immediately for any typographical error.

This is only professional opinion, not a final diagnosis. Kindly correlate clinically. Not valid for medicolegal purpose.

YASHFEEN IMAGING & RADIOLOGY DEPARTMENT

MANAGED BY :- YASHFEEN FOUNDATION

VIRAVAL, NAVSARI. 396 445. PHONE : (H) (02637) 235725

Website : www.yashfeenhospital.in E-mail : info@yashfeenhospital.in

| | | | |
|-----------------|------------------|------------|------------|
| Patient's Name: | JIGARKUMAR PATEL | Age & Sex: | 32Yrs/M |
| Ref. by Dr. | SELF | Date: | 14-04-2023 |

X RAY CHEST (PA VIEW)

Expiratory film.

Both lung fields appear normal.

Both hila appear normal.

Both CP angles appear clear.

Both domes of diaphragm appear normal.

Bony thoracic cage appears normal.

IMPRESSION:

- Normal X-ray chest (PA view).



Dr. DHARMESH DESAI
(M.D. Radiology)
Reg. No. MG - 45284
YASHFEEN GROUP OF HOSPITAL

Please contact immediately for any typographical error.

This is only professional opinion, not a final diagnosis. Kindly correlate clinically. Not valid for medicolegal purpose.



YASHFEEN CARDIAC HOSPITAL™

MANAGED BY :- YASHFEEN FOUNDATION

VIRAVAL, NAVSARI. 396 445. PHONE : (H) (02637) 235725

Website : www.yashfeenhospital.in E-mail : info@yashfeenhospital.in



(Regd. No. E / 1390 / Navsari)

2D ECHO CARDIOGRAPHY COLOUR DOPPLER REPORT

| | | | | |
|-------------------|--|---------|--------|--------------|
| Patient Name & No | : JIGARKUMAR VINODCHANDRA PATEL CH230C | Age/Sex | UHID : | : 235 |
| Doctor | : Mohil Nagad | 32/ M | No : | : 222 |
| Referred By | : | | Date : | : 14/04/2023 |

M-Mode findings

LVIDd : 41mm
 LVIDs : 28mm
 IVSd : 11mm
 PWd : 11mm
 EF : 60%
 Aorta : 20mm
 LA : 30mm

2D Imaging

Aortic Valve : Trileaflet, Peak Gradient 5mm of Hg.
 Mitral Valve : Thin, Pliable, Normal Mobility, Trace MR
 Tricuspid Valve : Trace TR, RVSP: 20+ RAP
 Pulmonary Valve : Normal

=> : All cardiac chambers are normal sized.
 => : All cardiac valves are normal.
 => : No regional wall motion abnormality.
 => : Normal LV systolic function.
 => : Normal LV diastolic function.
 => : IAS/IVS intact.
 => : No obvious clots/ vegetations/ or effusion.
 => : IVC Normal size.

Doppler Findings

=> : No MS/Trace MR, No TS/Trace TR, No AS/AR & No PS/PR
 Mitral inflow Pattern : E > A
 Tissue Doppler Findings : E' > A'

Impression : Normal LVEF: 60%, No RWMA.



Report Prepared By

Report Checked By
DR. MOHIL NAGAD
 M.D. (M.D. Non-Invasive Cardiology)
 Senior Consultant - Interventional Cardiology
 Reg. No. G-2280, NAVSARI
 YASHFEEN HOSPITAL, NAVSARI

Designed By : Sarita Infotech Pvt. Ltd., Navsari



YASHFEEN CARDIAC HOSPITAL™

At. & Po. Viraval, Navsari. 396 445. Phone (H) (02637) 235725

Website : www.yashfeenhospital.in E-mail : info@yashfeenhospital.in

(For Laboratory Reports Only)



Patient Name : JIGARKUMAR VINODCHANDRA PATEL Age : 32 Years Sex : M
 Ref By Dr. : - Area : Devsar Date : 14/04/2023
 Sample Time : 14/04/2023 08:23 No : 14 Time : 11:45AM

HAEMOGRAM

| Test | Findings | UOM | Normal Range |
|---------------------------|-------------|---------------------|----------------------------|
| HAEMOGLOBIN | 13.7 | gm/dl | M-13.5-17.0 F-11.5-15.5 |
| HAEMOGRAM | | | |
| RED BLOOD CELL | 6.05 | 10 ⁶ /μL | 3.76 - 5.70 |
| TOTAL LEUCOCYTE COUNT | 7000 | cells/cumm | 4,000-11,000 |
| Differential Count | | | |
| Neutrophil | 59 | % | 40-75 |
| Lymphocytes | 31 | % | 20-40 |
| Eosinophil | 6 | % | 1-6 |
| Monocytes | 4 | % | 2-10 |
| Basophils | 0 | % | 0-0 |
| PLATELET COUNT | 267000 | lacs/cumm | 1.5-5.5 Lacs |
| RBC INDICES | | | |
| P.C.V. | 43.6 | % | M-40-56% F-37-47% |
| M.C.V. | 72.1 | cu/microns | 76-94 |
| M.C.H. | 22.6 | pg | 27-30 |
| M.C.H.C. | 31.4 | - | 30-35 |
| BLOOD GROUP | " AB " | - | - |
| RH FACTOR | POSITIVE | - | - |
| E.S.R.(1 hour) | | mm/hr. | M-5-10, F-5-20 |

Remarks



Dr. PiYush B. Chaudhari
 Dr. PIYUSH B. CHAUDHARI
 M.D. Medicine
 Reg. No. G-21518

Designed By : Sarita Infotech Pvt. Ltd, Navsari

Yashfeen Cardiac Hospital

Signature

Thanks for Reference

Technician



YASHFEEN CARDIAC HOSPITAL™

At. & Po. Viraval, Navsari. 396 445. Phone (H) (02637) 235725

Website : www.yashfeenhospital.in E-mail : info@yashfeenhospital.in

(For Laboratory Reports Only)



Patient Name : JIGARKUMAR VINODCHANDRA PATEL Age : 32 Years Sex : M
Ref By Dr. : - Area : Devsar Date : 14/04/2023
Sample Time : 14/04/2023 08:23 No : 14 Time : 11:45AM

HAEMOGLOBIN A1 C ESTIMATION

| Test | Findings | UOM | Normal Range |
|-----------------------------------|----------|-------|---|
| Hb A1C | 5.3 | % | >8 :Action Suggested, 7-8 :Good Control, <7 :Goal, 6-7 :Near Normal Glycemia, <6 :Non-diabetic Level |
| Technique METHOD - HPLC | | | |
| Mean Blood Glucose | 104.3 | mg/dL | |



Dr. PIYUSH B. CHAUDHARI
M. D. Medicine
Reg. No. G-21518

Remarks

Designed By : Sarita Infotech Pvt. Ltd., Navsari

Yashfeen Cardiac Hospital

Signature

Technician

Thanks for Reference



YASHFEEN CARDIAC HOSPITAL™

At. & Po. Viraval, Navsari. 396 445. Phone (H) (02637) 235725

Website : www.yashfeenhospital.in E-mail : info@yashfeenhospital.in

(For Laboratory Reports Only)



Patient Name : JIGARKUMAR VINODCHANDRA PATEL Age : 32 Years Sex : M
Ref By Dr. : - Area : Devsar Date : 14/04/2023
Sample Time : 14/04/2023 08:24 No : 14 Time : 11:45AM

BIOCHEMICAL TEST REPORT

| Test | Findings | UOM | Normal Range |
|---------------------|------------|-------|---------------------------------|
| S.CREATININE | 1.0 | mg/dL | M .0.9-1.4 , F. 0.8-1.2 |
| S.URIC ACID | 8.3 | mg/dL | Male:3.5-7.2, Female:2.6-6.0 |
| BLOOD UREA NITROGEN | 4.8 | mg/dL | 4.7-23.0 |



Dr. PIYUSH B. CHAUDHARI
M.D. Medicine
Reg. No. G-21518

Remarks

Designed By : Sarita Infotech Pvt. Ltd., Navsari

Yashfeen Cardiac Hospital

Signature :

Thanks for Reference

Technician



YASHFEEN CARDIAC HOSPITAL™

At. & Po. Viraval, Navsari. 396 445. Phone (H) (02637) 235725

Website : www.yashfeenhospital.in E-mail : info@yashfeenhospital.in
(For Laboratory Reports Only)



Patient Name : JIGARKUMAR VINODCHANDRA PATEL Age : 32 Years Sex : M
Ref By Dr. : - Area : Devsar Date : 14/04/2023
Sample Time : 14/04/2023 08:24 No : 14 Time : 11:46AM

LIPID PROFILE TEST REPORT

| Test | Findings | UOM | Normal Range |
|------------------|--------------|-------|--|
| S.CHOLESTEROL | 170.6 | mg/dL | <200:Desirable 200-239:Borderline High, >=240:High |
| HDL CHOLESTEROL | 35.1 | mg/dL | <40:Low(High Risk), >=60:High(Low Risk) |
| LDL CHOLESTEROL | 124.0 | mg/dL | <100: Optimal, 100-129: Nearoptimal/ Aboveoptimal, 130-159:BorderlineHigh,160-189:High, >= 190:Very |
| VLDL CHOLESTEROL | 23.7 | mg/dL | UPTO 40 |
| S.TRIGLYCERIDES | 118.2 | mg/dL | <150:Normal, 150-199:Borderline High,200-499:High, >=500:Very Hi |
| CHOL/ HDL RATIO | 4.9 | mg/dL | LESS THAN 5 |
| LDL/ HDL RATIO | 3.5 | mg/dL | LESS THAN 5 |
| REMARK | - | - | - |



Dr. PIYUSH B. CHAUDHARI
M.D. Medicine
Reg. No. G-21518

Remarks

Designed By : Sarita Infotech Pvt. Ltd., Navsari

Yashfeen Cardiac Hospital

signature

Thanks for Reference

Technician



YASHFEEN CARDIAC HOSPITAL™

At. & Po. Viraval, Navsari. 396 445. Phone (H) (02637) 235725

Website : www.yashfeenhospital.in E-mail : info@yashfeenhospital.in

(For Laboratory Reports Only)



Patient Name : JIGARKUMAR VINODCHANDRA PATEL Age : 32 Years Sex : M
Ref By Dr. : - Area : Devsar Date : 14/04/2023
Sample Time : 14/04/2023 08:24 No : 14 Time : 11:46AM

LIVER FUNCTION TEST REPORT

| Test | Findings | UOM | Normal Range |
|------------------------|------------|-------|-----------------------------------|
| TOTAL BILIRUBIN | 0.5 | mg/dL | 0-1.0 |
| DIRECT BILIRUBIN | 0.2 | mg/dL | 0-0.8 |
| INDIRECT BILIRUBIN | 0.3 | mg/dL | 0-0.2 |
| SGPT | 28.3 | U/L | Below 40.0 |
| S.ALKALINE PHOSPHATASE | 99.0 | U/L | CH . 170.0-515.0 A. 37.0-147.0 |
| TOTAL PROTEIN | 6.9 | g/dl | 6.0-8.0 |
| ALBUMIN | 4.7 | g/dl | 3.0-5.0 |
| GLOBULIN | 2.2 | g/dl | 3.0-3.5 |
| A/G | 2.1 | g/dl | |
| SGOT | 18.8 | U/L | Below 40.0 |



Dr. PIYUSH B. CHAUDHARI
M.D. Medicine
Reg. No. G-21518

Remarks

Designed By : Sarita Infotech Pvt. Ltd., Navsari

Yashfeen Cardiac Hospital

Signature

Thanks for Reference

Technician



YASHFEEN CARDIAC HOSPITAL™

At. & Po. Viraval, Navsari. 396 445. Phone (H) (02637) 235725

Website : www.yashfeenhospital.in E-mail : info@yashfeenhospital.in

(For Laboratory Reports Only)



Patient Name : JIGARKUMAR VINODCHANDRA PATEL Age : 32 Years Sex : M
 Ref By Dr. : - Area : Devsar Date : 14/04/2023
 Sample Time : 14/04/2023 08:24 No : 14 Time : 11:46AM

THYROID FUNCTION TEST REPORT

| Test | Findings | UOM | Normal Range |
|----------------------|----------|--------|---|
| T3 (TRIODOTHYRONINE) | 1.66 | ng/ml | NEWBORNS:0.73-2.83 6DAYS-3MONTHS:0.80-2.5 4-12MONTHS:0.86-2.66 1-6YEARS:0.92-2.48 7-11YEARS:0.93-2.31 12-20YEARS:0.91-2.18 ADULT:0.80-2.00 |
| T4 (THYROXINE) | 8.84 | µg/dl | NEWBORNS:5.04-18.5 6DAYS-3MONTHS:5.41-17.0 4-12 MONTHS:5.67-16.0 1-6YEARS:5.95-14.7 7-11 YEARS:5.99-13.8 12-20 YEARS:5.91-13.2 ADULTS:5.10-14.1 |
| TSH | 2.85 | µIU/ml | NEWBORNS:0.70-15.2 6DAYS-3MONTHS:0.72-11.0 4-12MONTHS:0.73-8.35 1-6YEARS:0.70-5.97 7-11YEARS:0.60-4.84 12-20YEARS:0.51-4.30 ADULTS:0.27-4.20 |

TECHNIQUE

ELECTROCHEMILUMINESCENCE



Dr. PIYUSH B. CHAUDHARI
 M.D. Medicine
 Reg. No. G-21518

Remarks

Designed By : Sarfraz Infotech Pvt. Ltd., Navsari

Yashfeen Cardiac Hospital

[Signature]
 Technician

Thanks for Reference

Technician



YASHFEEN CARDIAC HOSPITAL™

At. & Po. Viraval, Navsari. 396 445. Phone (H) (02637) 235725

Website : www.yashfeenhospital.in E-mail : info@yashfeenhospital.in

(For Laboratory Reports Only)



Patient Name : JIGARKUMAR VINODCHANDRA PATEL Age : 32 Years Sex : M
 Ref By Dr. : - Area : Devsar Date : 14/04/2023
 Sample Time : 14/04/2023 08:24 No : 14 Time : 11:46AM

ROUTINE URINE ANALYSIS

| Test | Findings | UOM | Normal Range |
|---------------------------------------|------------------------------|------|--------------|
| <u>PHYSICAL EXAMINATION</u> | | | |
| Quantity | - | - | |
| Colour | YELLOW | - | |
| Appearance | CLEAR | - | |
| Reaction | ACIDIC | - | |
| Sp. Gravity | 1.002 | - | |
| <u>CHEMICAL EXAMINATION</u> | | | |
| U.Albumin | NIL | - | |
| Sugar | NIL | - | |
| Acetone | NIL | - | |
| Bile Salt | NIL | - | |
| Bile Pigment | NIL | - | |
| Occult Blood | NIL | - | |
| <u>MICROSCOPIC EXAMINATION</u> | | | |
| Pus Cells | 1-2 | /hpf | |
| Epithelial cells | 1-2 | /hpf | |
| Red cells | ABSENT | /hpf | |
| Casts | - | /hpf | |
| Crystals | <u>AMORPHOUS SEEN</u> | /hpf | |
| Others | - | /hpf | |



P. Chaudhari
 Dr. PIYUSH B. CHAUDHARI
 M.D. Medicine
 Reg. No. G-21513

Remarks

Designed By : Sarita Infotech Pvt. Ltd., Navsari

Yashfeen Cardiac Hospital

Signature

Thanks for Reference

Technician



YASHFEEN CARDIAC HOSPITAL™

At. & Po. Viraval, Navsari. 396 445. Phone (H) (02637) 235725

Website : www.yashfeenhospital.in E-mail : info@yashfeenhospital.in

(For Laboratory Reports Only)



Patient Name : JIGARKUMAR VINODCHANDRA PATEL Age : 32 Years Sex : M
 Ref By Dr. : - Area : Devsar Date : 14/04/2023
 Sample Time : 14/04/2023 08:24 No : 14 Time : 11:16AM

GGT TEST REPORT

| Test | Findings | UOM | Normal Range |
|-----------|----------|-----|--------------|
| SERUM GGT | 30 | U/L | 10-71 U/L |



Piyush B. Chaudhari
PIYUSH B. CHAUDHARI
 M.D. Medicine
 Reg. No. G-21518

Remarks

Designed By : Sarita Infotech Pvt. Ltd., Navsari

Yashfeen Cardiac Hospital

Piyush B. Chaudhari
 SIGNATURE

Technician

Thanks for Reference



YASHFEEN CARDIAC HOSPITAL™

At. & Po. Viraval, Navsari. 396 445. Phone (H) (02637) 235725

Website : www.yashfeenhospital.in E-mail : info@yashfeenhospital.in
(For Laboratory Reports Only)



Patient Name : JIGARKUMAR VINODCHANDRA PATEL Age : 32 Years Sex : M
Ref By Dr. : - Area : Devsar Date : 14/04/2023
Sample Time : 14/04/2023 08:24 No : 14 Time : 12:31PM

BLOOD SUGAR TEST REPORT

| Test | Findings | UOM | Normal Range |
|--------------------------|----------|-------|--------------|
| FASTING BLOOD SUGAR | 91.4 | mg/dL | 70-110 |
| FASTING URINE SUGAR | NIL | - | NIL |
| POSTPANDRIAL BLOOD SUGAR | 106.0 | mg/dL | 70-140 |
| POSTPANDRIAL URINE SUGAR | NIL | - | NIL |



Dr. PIYUSH B. CHAUDHARI
M.D. Medicine
Reg. No. G-21518

[Signature]
Signature

Remarks

Designed By : Sarita Infotech Pvt. Ltd., Navsari

Yashfeen Cardiac Hospital

Thanks for Reference

Technician

JIGARKUMAR ,
ID:
DOB:
32 Years , ,
Male ,Unknown
Med.:
Location:
Referring Physician:
Notes:

14-04-2023 09:26:24

Vent. Rate: 77 BPM
PR int: 149 ms
QRS dur: 109 ms
QT/QTc: 363/395 ms
P-R-T axes: 36 5 0
Avg. RR: 775 ms
QTcB: 412 ms
QTcF: 395 ms

SINUS RHYTHM
NORMAL ECG

UNCONFIRMED REPORT
Reviewed by:

Piyush B. Chaudhari
Dr. PIYUSH B. CHAUDHARI
M.D. Medicine
Reg. No. G-21518

Signed by:
Date:

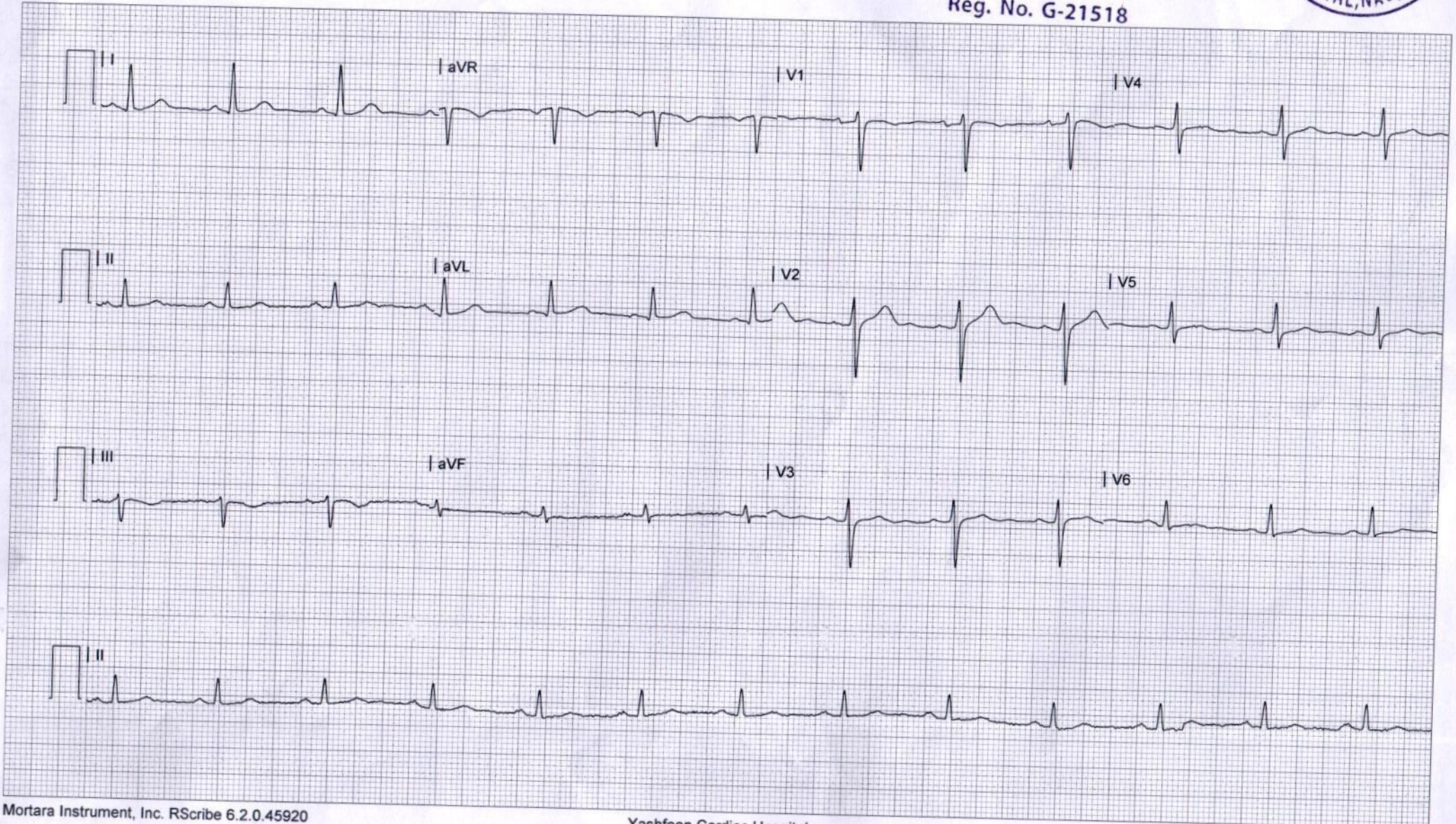



CH23001718 JIGARKUMAR V PATEL 32/Y 140423821 ChestErect
YASHFEEN GROUP OF HOSPITALS NAVSARI PH:9924047789