



भारतीय विशिष्ट पहचान प्राधिकरण

भारत सरकार

Unique Identification Authority of India

Government of India

नामांकन क्रम / Enrollment No.: 1042/90503/13695

To
मंजुलता
MANJULATA
POST OFF. AMRITA KHAS
Amrita Khas
Amrita
Bisalpur Pilibhit
Uttar Pradesh 262201

10/10/2013

3827426



MN738274269F1



आपका आधार क्रमांक / Your Aadhaar.No. :

4842 9467 0509

आधार - आम आदमी का अधिकार



भारत सरकार

Government of India



मंजुलता
MANJULATA
पिता : निवास देव
Father : NIVAS DEV
जन्म तिथि / DOB : 06/03/1990
महिला / Female



4842 9467 0509

आधार - आम आदमी का अधिकार

Dr. A. Kumar
(M.B.B.S., M.D.)
Reg No.- 56208

Dr. Asthana Diagnostic

Near Tilak Park, Khirni Bagh, Court Road, Shahjahanpur - E-mail : drasthanapathlab@gmail.com

Patient Name :	Manju Lata	20 Dec. 2021
Reference By :	Mediwheel (BOB)	INVESTIGATION REPORT BLOOD

COMPLETE BLOOD COUNT		
	Result	Normal Values.
TLC (Total Leucocytes Count)	9700 cc/mm	5000 - 11000 cc/mm
DLC (Diffrent Leucocytes Count)		
Neutrophils	51 %	45 - 70 %
Lymphoctes	43 %	20 - 45 %
Eosinophils	06 %	0 - 6 %
Haemoglobin	10.0 gm %	12.5 - 15 gm
Platelet Counts	1.67 Lac/ccmm	1.5 - 3 Lac /ccmm
RBC (Red Blood Cell Count)	4.5	3.5 - 5.5
MCH (Mean Corp Hb)	23 pg	27 - 34
MCHC (Mean Corp Hb Conc)	32 g/dL	32 - 36
MCV (Mean Corp Volume)	72 fL	80 - 100
HCT (Hematocrit)	33	37 - 54
RDW-SD	50 L	35 - 56
RDW-CV	15	11 - 16
MPV	09 fL	6.5 - 12
PDW	14	9 - 17
PCT	0.150	0.108 - 0.282
ESR	15 mm	0 - 9 mm

Dr. Amii Asthana

M.Sc., DMLT, BMLT, PGDCA

NOT FOR MEDICO LEGAL PURPOSE

Dr. B. K. Srivastava

MBBS, DCP

All Test results should be co-related clinically, in case of any disparity test may be repeated in Consult with Pathologist
Resi: Dr. Asthana Lane, Near Water Tank, Pilibhit Road, Rounak Lotus-8-A/11, Garden Estate Opp. South City

Dr. Asthana Diagnostic

Near Tilak Park, Khirni Bagh, Court Road, Shahjahanpur - E-mail : drasthanapathlab@gmail.com

Patient Name :	Manju Lata	20 Dec. 2021
Reference By :	Mediwheel (BOB)	INVESTIGATION REPORT BLOOD

LIVER FUNCTION TEST		
	Result	Normal Values.
Serum Bilirubin (Total)	0.9 mg/dL	< 1.0 mg/dL
Serum Bilirubin (Direct)	0.5 mg/dL	< 0.4 mg/dL
Serum Bilirubin (Indirect)	0.4 mg/dL	< 0.6 mg/dL
SGPT { Serum Glutamic Pyruvic Transminase /ALT }	24 U/L	< 40 U/L
SGOT { Serum Glutamic Oloacetate Transminase /AST }	21 U/L	< 40 U/L
GGTP	18 U/L	< 40 U/L
Serum Alkaline Phosphatase	194 U/L	60 - 170 U/L
Australia Antigen	Negative	
AST/ALT Ratio	1:0.8	

Dr. Amit Asthana

M.Sc., DMLT, BMLT, PGDCA

NOT FOR MEDICO LEGAL PURPOSE

Dr. B. K. Srivastava

MBBS, DCP

All tests have technical limitation should be co-related clinically, in case of any disparity test may be repeated immediately free of cost.

Resi: Dr. Asthana Lane, Near Water Tank, Pilibhit Road, **Rounak** Lotus-8-A/11, Garden Estate Opp. South City

Dr. Asthana Diagnostic

Near Tilak Park, Khirni Bagh, Court Road, Shahjahanpur - E-mail : drasthanapathlab@gmail.com

Patient Name :	Manju Lata	20 Dec. 2021
Reference By :	Mediwheel (BOB)	INVESTIGATION REPORT BLOOD

Kidney Function Test

	Result	Normal Values.
Blood Urea	24 mg/dL	20 - 40 mg/dL
BUN	11.2 mg/dL	6 - 20 mg/dL
Serum Creatinine	0.8 mg/dL	0.5 - 1.1 mg/dL
Serum Sodium	138 m.eq/Ltr	133 - 146 m.eq/Ltr.
Serum Pottasium	4.0 m.eq/Ltr.	3.8 - 5.5 m.eq/Ltr.
Serum Uric Acid	5.8 mg/dL	3.5 - 6.5 mg/dL
Serum Protein	7.0 gm/dL	6.6 - 8.3 gm/dL
Serum Albumin	4.0 gm/dL	3.6 - 5.0 gm/dL
Serum Globulin	3.0 gm/dL	1.8 - 3.6 gm/dL
A : G Ratio	1:1.3	
BUN / CREATININE Ratio	1:14.0	

Dr. Amii Asthana

M.Sc., DMLT, BMLT, PGDCA

NOT FOR MEDICO LEGAL PURPOSE

Dr. B. K. Srivastava

MBBS, DCP

All tests have technical limitations. Should be co-related clinically, in case of any disparity test may be repeated in consultant pathologist

Resi: Dr. Asthana Lane, Near Water Tank, Pilibhit Road, **Rounak** Lotus-8-A/11, Garden Estate Opp. South City

Dr. Asthana Diagnostic

Near Tilak Park, Khirni Bagh, Court Road, Shahjahanpur - E-mail : drasthanapathlab@gmail.com

Patient Name :	Manju Lata	20 Dec. 2021
Reference By :	Mediwheel (BOB)	INVESTIGATION REPORT BLOOD

	Result	Normal Values.
Blood Sugar (F)	78 mg/dL	60 - 100 mg/dL
<u>LIPID PROFILE</u>		
	Result	Normal Values.
Serum Total Lipids	380 mg/dL	400 - 700 mg/dL
Serum Cholestrol	130 mg/dL	< 200 mg/dL
Serum Triglyceride	125 mg/dL	< 150 mg/dL
Serum HDL	49 mg/dL	30 - 70 mg/dL
Serum LDL	51 mg/dL	< 150 mg/dL
Serum VLDL	25 mg/dL	< 40 mg/dL
HDL / LDL Ratio	1:0.9	

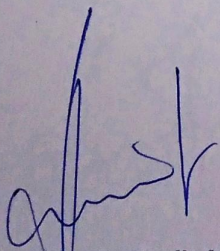

Dr. Amii Asthana
M.Sc., DMLT, BMLT, PGDCA

Technologist / Psychorapist

NOT FOR MEDICO LEGAL PURPOSE

Dr. B. K. Srivastava
MBBS, DCP

Consultant Pathologist

All tests have technical limitation should be co-related clinically, in case of any disparity test may be repeated immediately free of cost.

Resi: Dr. Asthana Lane, Near Water Tank, Pilibhit Road, **Rounak** Lotus-8-A/11, Garden Estate Opp. South City

Dr. Asthana Diagnostic

Near Tilak Park, Khirni Bagh, Court Road, Shahjahanpur - E-mail : drasthanapathlab@gmail.com

Patient Name :	Manju Lata	20 Dec.2021
Reference By :	Mediwheel (BOB)	INVESTIGATION REPORT BLOOD

	Result	Normal Values.
HB A1C	4.2	3.5 - 6.5
HCV	Negative	
HbsAg	Negative	
HIV 1 & 2 (Eliza Method)	Negative	
Blood Group		
* ABO	(O)	
* Rh	Positive	

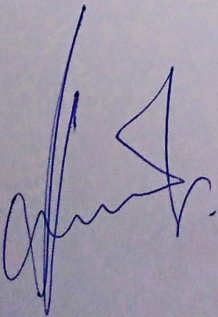

Dr. Amiit Asthana

M.Sc., DMLT, BMLT, PGDCA

NOT FOR MEDICO LEGAL PURPOSE

Dr. B. K. Srivastava

MBBS, DCP

All test results should be co-related clinically, in case of any disparity test may be repeated immediately. **Consultant Pathologist**

Resi: Dr. Asthana Lane, Near Water Tank, Pilibhit Road, **Rounak** Lotus-8-A/11, Garden Estate Opp. South City

Dr. Asthana Diagnostic

Near Tilak Park, Khirni Bagh, Court Road, Shahjahanpur - E-mail : drasthanapathlab@gmail.com

Patient Name :	Manju Lata	20 Dec. 2020
Reference By :	Mediwheel (BOB)	INVESTIGATION REPORT BLOOD

THYROID PROFILE		
	Result	Normal Values.
TRI-IODO THYROIDNIN (T3)	115.40 ng/dL	60.0 - 181.0 ng/dL
THYROXIN (T4)	5.30 ug/dl	3.20 - 12.6 ug/dL
THYROID STIMULATING HORMONE (TSH)	4.18 uIU/mL	0.35 - 5.50 uIU/mL

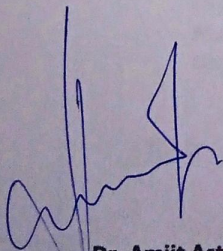

Dr. Amii Asthana
M.Sc., DMLT, BMLT, PGDCA

NOT FOR MEDICO LEGAL PURPOSE

Dr. B. K. Srivastava
MBBS, DCP

All test results should be co-related clinically, in case of any disparity test may be repeated immediately free of cost.
Resi: Dr. Asthana Lane, Near Water Tank, Pilibhit Road, **Rounak** Lotus-8-A/11, Garden Estate Opp. South City

Consultant Pathologist

Dr. Asthana Diagnostic

Near Tilak Park, Khirni Bagh, Court Road, Shahjahanpur - E-mail : drasthanapathlab@gmail.com

Patient Name :	Manju Lata	20 Dec. 2021
Reference By :	Mediwheel (BOB)	INVESTIGATION REPORT URINE

INVESTIGATION REPORT URINE

PHYSICAL EXAMINATION

Colour	Pale
Appearance	Clear
Specific Gravity	1.020
Reaction	Acidic

CHEMICAL EXAMINATION

Albumin	Nil
Sugar	Nil
Blood	Nil
Nitrate	Nil
Bile Pigment	Nil
Bile Salt	Nil
Urobilogen	Nil

MICROSCOPIC EXAMINATION

Pus cells	2 - 3 /HPF Seen
Epithelial Cells	Nil / HPF Seen
Crystal of Calcium Oxalate	Nil /HPF Seen
Crystal of Triple Phosphate	Nil
RBC	Nil
Chyle	Nil

{ By Strip }

Dr. Amiiit Asthana

M.Sc., DMLT, BMLT, PGDCA

NOT FOR MEDICO LEGAL PURPOSE

Dr. B. K. Srivastava
MBBS, DCP

All Test results should be co-related clinically, in case of any disparity test may be repeated immediately.

Resi: Dr. Asthana Lane, Near Water Tank, Pilibhit Road, **Rounak** Lotus-8-A/11, Garden Estate Opp. South City



8177012995

SHWETDEEP DIAGNOSTIC

Road Map to Your Health

Near Kachcha Katra Petrol Pump Opp. Saraswati Shishu Mandir School, Shahjahanpur (U.P.)

Dr. Kuldeep GuptaMBBS, DMRD (KGMU, LKO)
DNB RADIODIAGNOSIS (ST. STEPHEN'S HOSPITAL, DELHI)**Timings: 09:30 A.M. to 03:30 P.M.****05:30 P.M. to 08:30 P.M.****Sunday Closed**

Patient Name:	MS. MANJU LATA	Age /Sex:	34 Yrs/FEMALE
Ref. By:	DR. AMIT ASTHANA	Date:	20 .12.2021
Part Scanned	USG WHOLE ABDOMEN		

ULTRASOUND STUDY OF WHOLE ABDOMEN

- ◆ **LIVER:** It is enlarged in size [17.5 cms] and shows increased echogenicity of parenchyma. No focal space-occupying lesion is seen. No intrahepatic biliary radicle dilatation is seen. Hepatic veins and IVC are seen normally.
- ◆ **GALL BLADDER:** It is distended and shows a calculus of size 11.9mm in lumen. No mass lesion is seen. GB walls are not thickened. No pericholecystic fluid is seen.
- ◆ **CBD:** It is normal in size at porta. No obstructive lesion is seen.
- ◆ **PORTAL:** Portal vein is normal in caliber at porta.
- ◆ **PANCREAS:** It is normal in size and shows homogenous echotexture of parenchyma. PD is not dilated. No parenchymal calcification is seen. No peripancreatic collection is seen.
- ◆ **SPLEEN:** It is normal in size [9.7 cms] and shows homogenous parenchymal echotexture. No well-formed focal space-occupying lesion is seen.
- ◆ **RIGHT KIDNEY :** Right kidney is normal in size , position and show normal parenchymal echotexture. Cortico-medullary differentiation is maintained. No hydronephrosis is seen. No calculus or mass lesion is seen. Right kidney measures 103 x 38 mm.
- ◆ **LEFT KIDNEY :** - Left kidney is normal in size , position and show normal parenchymal echotexture. Cortico-medullary differentiation is maintained. No hydronephrosis is seen. No calculus or mass lesion is seen. Left kidney measures 105 x 36 mm.
- ◆ No retroperitoneal adenopathy is seen. No ascites is seen.
- ◆ **URINARY BLADDER:** Urinary bladder is distended and shows anechoic lumen. No calculus or mass lesion is seen. UB walls are not thickened. Both ureters are normal.
- ◆ **UTERUS:** It is normal in size measuring 90 x 52 x 38 mm and shows normal homogenous myometrial echotexture. No focal mass lesion is seen. Endometrial thickness is 7.1mm. No evidence of fluid noted in endometrial cavity. Cervix is normal.
- ◆ **ADNEXAE:-**
 - ◆ Right ovary is normal in size (36 x 18mm), shape and echotexture.
 - ◆ Left ovary is normal in size (32 x 23mm), shape and echotexture.
 - ◆ No adnexal mass lesion is seen. No free fluid is seen in cul de sac.
 - ◆ Bowel loops are normal in caliber and peristaltic. No area of abnormal wall thickening / inflammation is noted

OPINION:-

- Cholelithiasis.
- Hepatomegaly with Grade I fatty liver.
Please correlate clinically.

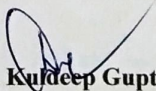
Dr. Kuldeep Gupta
 DMRD, DNB (Radiodiagnosis)
 Consultant Radiologist

AVAILABLE FACILITIES :-

*Ultrasound

*Digital X-Rays

*USG Guided

*FNAC

*Pathology

*Color Doppler

(High frequency)

interventions

*Biopsy

*Microbiology

Kindly Note :

* Please Intimate us for any typing mistakes and send the report for correction within 7 days.

* The Science of Radiological diagnosis is based on interpretation of various shadows produced by both normal & abnormal tissues and are not always conclusive. Further biochemical investigations & clinical correlation is required to enable the clinician to reach the final diagnosis.

The Report and films are not valid for medico legal purpose.

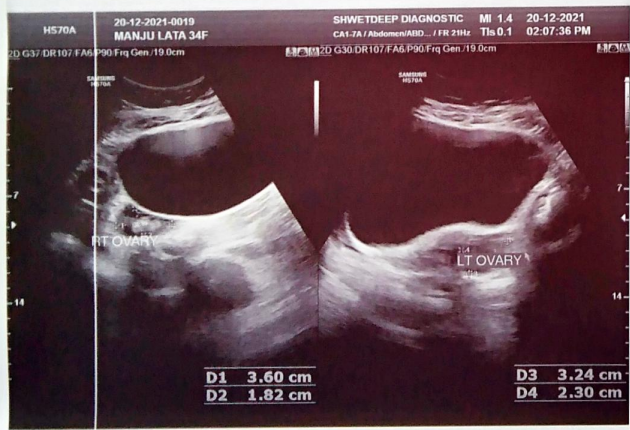
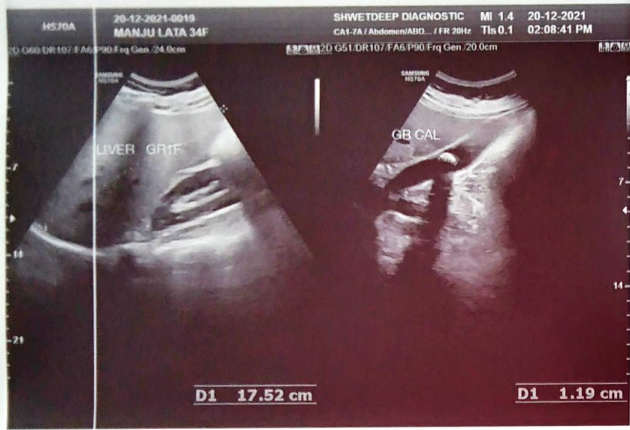

ID: 340096 20-12-2021 11:21:20 AM

BPL-02

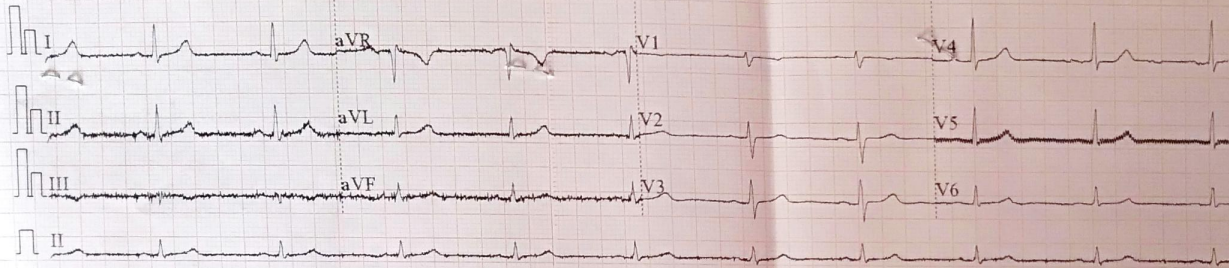

ID: 340096 *Murju Latm*

Diagnosis Information:
Sinus Rhythm
Normal ECG

Female
34Years
cm mmHg
kg

HR	: 60	bpm
P	: 105	ms
PR	: 170	ms
QRS	: 83	ms
QT/QTc	: 387/389	ms
P/QRS/T	: -49/29/21	°
RV5/SV1	: 1.312/0.418	mV

Report Confirmed by:

A handwritten signature in black ink, appearing to be 'V', is written over the 'Report Confirmed by:' field.

0.67~100Hz AC50 25mm/s 10/5mm/mV ♥60 V1.0 SEMIP V1.7

CARDIART

PATHOLOGY LAB.

