

Dr. Vimmi Goel

Head - Non Invasive Cardiology
Incharge - Preventive Health Care
MBBS, MD (Internal Medicine)
Reg. No: MMC- 2014/01/0113

 **KIMS-KINGSWAY
HOSPITALS**

7299913052

Name: Mrs. Soni Bhrammanker Date: 13/10/23

Age: 80y Sex: M/F Weight: 42.2 kg Height: 154.9 inc BMI: 17.6

BP: 100/60 mmHg Pulse: 106, SpO₂-98 bpm RBS: _____ mg/dl

LMP - 15/09/23

Dr. Rita Bang
844760601d.

13/10/23.

Mrs. Soni Bhammerker / 30 Yrs.

30 Yrs / MS 1 1/2 Years.

for PHP.

diagnosed to have SLE. ↓ Dr. Riya Ballikar

BM done - Report awaited

↳ - on Omnacortil HCS stopped.

M/H - LMP - ? 25/9/23. PMC - Reg | 3-4d | 28-32 days.

USG - (L) adnexa 5.4 x 4.7 cm cyst ⊕
= tiny echogenic particles &
thin septations.

Imp. ? chocolate cyst.

Hb - 10.7
PC - 142

Adv

See Mammography

of e - vitals stable

PA. Soft NY

B/L Breasts - Soft - (L) periaxillary 1cm nodule ⊕.

A/S - Cx Vg ⊕



CLINICAL DIAGNOSTIC LABORATORY
DEPARTMENT OF PATHOLOGY

Patient Name : Mrs. Soni Bhammerker Age /Gender : 31 Y(s)/Female
Bill No/ UMR No : BIL2324047801/KH124244 Referred By : Dr. Vimmi Goel MBBS,MD
Received Dt : 13-Oct-23 10:17 am Report Date : 13-Oct-23 12:44 pm

HAEMOGRAM

Table with 5 columns: Parameter, Specimen, Results, Biological Reference, Method. Rows include Haemoglobin (10.7), Haematocrit (33.4), RBC Count (4.13), Mean Cell Volume (81), Mean Cell Haemoglobin (25.8), Mean Cell Haemoglobin Concentration (31.9), RDW (17.2), Platelet count (142), WBC Count (6000), and Differential Count (Neutrophils 54.2, Lymphocytes 40.0, Eosinophils 1.3, Monocytes 4.4, Basophils 0.1, Absolute Neutrophil Count 3252).



CLINICAL DIAGNOSTIC LABORATORY
DEPARTMENT OF PATHOLOGY

Patient Name : Mrs. Soni Bhammerker	Age /Gender : 31 Y(s)/Female
Bill No/ UMR No : BIL2324047801/KH124244	Referred By : Dr. Vimmi Goel MBBS,MD
Received Dt : 13-Oct-23 10:17 am	Report Date : 13-Oct-23 12:44 pm

<u>Parameter</u>	<u>Specimen</u>	<u>Results</u>	<u>Biological Reference</u>	<u>Method</u>
Absolute Lymphocyte Count		2400	1000 - 4800 /cumm	Calculated
Absolute Eosinophil Count		78	20 - 500 /cumm	Calculated
Absolute Monocyte Count		264	200 - 1000 /cumm	Calculated
Absolute Basophil Count		6	0 - 100 /cumm	Calculated
<u>PERIPHERAL SMEAR</u>				
Microcytosis		Microcytosis +(Few)		
WBC		As Above		
Platelets		Mildly Reduced		
ESR		13	0 - 20 mm/hr	Automated
Comment				Westergren's Method

*** End Of Report ***

Suggested Clinical Correlation * If necessary, Please discuss

Verified By : : 11100245

Test results related only to the item tested.

No part of the report can be reproduced without written permission of the laboratory.

Dr. GAURI HARDAS, MBBS,MD
CONSULTANT PATHOLOGIST



CLINICAL DIAGNOSTIC LABORATORY
DEPARTMENT OF BIOCHEMISTRY

Patient Name : Mrs. Soni Bhammerker	Age / Gender : 31 Y(s)/Female
Bill No/ UMR No : BIL2324047801/KH124244	Referred By : Dr. Vimmi Goel MBBS,MD
Received Dt : 13-Oct-23 01:36 pm	Report Date : 13-Oct-23 03:34 pm

<u>Parameter</u>	<u>Specimen</u>	<u>Results</u>	<u>Biological Reference</u>	<u>Method</u>
Post Prandial Plasma Glucose	Plasma	94	< 140 mg/dl	GOD/POD, Colorimetric

Interpretation:

Clinical Decision Value as per ADA Guidelines 2021

Diabetes Mellites If,

Fasting \geq 126 mg/dl

Random/2Hrs. OGTT \geq 200 mg/dl

Impaired Fasting = 100-125 mg/dl

Impaired Glucose Tolerance = 140-199 mg/dl

*** End Of Report ***

Suggested Clinical Correlation * If necessary, Please discuss

Verified By : : 11100026

Test results related only to the item tested.

No part of the report can be reproduced without written permission of the laboratory.

Dr. PURVA JAISWAL, MBBS,MD,DNB
CONSULTANT PATHOLOGIST



CLINICAL DIAGNOSTIC LABORATORY

DEPARTMENT OF BIOCHEMISTRY

Patient Name : Mrs. Soni Bhammerker	Age /Gender : 31 Y(s)/Female
Bill No/ UMR No : BIL2324047801/KH124244	Referred By : Dr. Vimmi Goel MBBS,MD
Received Dt : 13-Oct-23 10:16 am	Report Date : 13-Oct-23 12:16 pm

<u>Parameter</u>	<u>Specimen</u>	<u>Results</u>	<u>Biological Reference</u>	<u>Method</u>
GLYCOSYLATED HAEMOGLOBIN (HBA1C)				
HbA1c	Blood	4.7	Non-Diabetic : ≤ 5.6 % Pre-Diabetic : 5.7 - 6.4 % Diabetic : ≥ 6.5 %	HPLC
THYROID PROFILE				
T3		0.853	0.55 - 1.70 ng/ml	Enhanced chemiluminescence
Free T4		1.64	0.80 - 1.70 ng/dl	Enhanced Chemiluminescence
TSH		4.02	0.50 - 4.80 uIU/ml	Enhanced chemiluminescence

*** End Of Report ***

Suggested Clinical Correlation * If necessary, Please discuss

Verified By : : 11100026

Test results related only to the item tested.

No part of the report can be reproduced without written permission of the laboratory.

Dr. GAURI HARDAS, MBBS,MD

SPANV Mediresearch Lifesciences Private Limited
44, Parwana Bhawan, Kingsway, Nagpur - 440 001, Maharashtra, India.

CONSULTANT PATHOLOGIST

Phone: +91 0712 6789100

CIN: U74999MH2018PTC303510



CLINICAL DIAGNOSTIC LABORATORY

DEPARTMENT OF BIOCHEMISTRY

Patient Name : Mrs. Sonli Bhammerker **Age /Gender** : 31 Y(s)/Female
Bill No/ UMR No : BIL2324047801/KH124244 **Referred By** : Dr. Vimmi Goel MBBS,MD
Received Dt : 13-Oct-23 10:17 am **Report Date** : 13-Oct-23 12:16 pm

<u>Parameter</u>	<u>Specimen</u>	<u>Result Values</u>	<u>Biological Reference</u>	<u>Method</u>
RFT				
Blood Urea	Serum	18	15.0 - 36.0 mg/dl	Urease with indicator dye
Creatinine		0.5	0.52 - 1.04 mg/dl	Enzymatic (creatinine amidohydrolase)
GFR		128.5		Calculation by CKD-EPI 2021
Sodium		137	136 - 145 mmol/L	Direct ion selective electrode
Potassium		3.46	3.5 - 5.1 mmol/L	Direct ion selective electrode

LIVER FUNCTION TEST(LFT)

Total Bilirubin		0.30	0.2 - 1.3 mg/dl	Azobilirubin/Dyphylline
Direct Billirubin		0.06	0.1 - 0.3 mg/dl	Calculated
Indirect Billirubin		0.24	0.1 - 1.1 mg/dl	
Alkaline Phosphatase		55	38 - 126 U/L	pNPP/AMP buffer
SGPT/ALT		27	13 - 45 U/L	Kinetic with pyridoxal 5 phosphate
SGOT/AST		23	13 - 35 U/L	Kinetic with pyridoxal 5 phosphate
Serum Total Protein		7.11	6.3 - 8.2 gm/dl	Biuret (Alkaline cupric sulphate)
Albumin Serum		3.66	3.5 - 5.0 gm/dl	Bromocresol green Dye
Globulin		3.45	2.0 - 4.0 gm/dl	Binding
A/G Ratio		1.1		Calculated

*** End Of Report ***

Suggested Clinical Correlation * If necessary, Please discuss

Verified By : : 11100026

Test results related only to the item tested.

No part of the report can be reproduced without written permission of the laboratory.

**Dr. GAURI HARDAS, MBBS,MD
CONSULTANT PATHOLOGIST**

SPANV Medisearch Lifesciences Private Limited
44, Parwana Bhawan, Kingsway, Nagpur - 440 001, Maharashtra, India.
Phone: +91 0712 6789100
CIN: U74999MH2018PTC303510



CLINICAL DIAGNOSTIC LABORATORY
DEPARTMENT OF BIOCHEMISTRY

Patient Name : Mrs. Soni Bhammerker	Age /Gender : 31 Y(s)/Female
Bill No/ UMR No : BIL2324047801/KH124244	Referred By : Dr. Vimmi Goel MBBS,MD
Received Dt : 13-Oct-23 01:51 pm	Report Date : 13-Oct-23 03:34 pm

URINE SUGAR

Parameter

Urine Glucose

Result Values

Negative

*** End Of Report ***

Suggested Clinical Correlation * If necessary, Please discuss

Verified By : : 11100400

Test results related only to the item tested.

No part of the report can be reproduced without written permission of the laboratory.

Dr. PURVA JAISWAL, MBBS,MD,DNB
CONSULTANT PATHOLOGIST

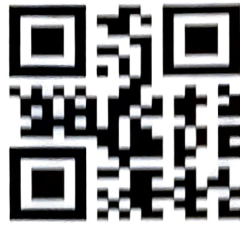

**CLINICAL DIAGNOSTIC LABORATORY
DEPARTMENT OF PATHOLOGY**

Patient Name : Mrs. Soni Bhammerker	Age /Gender : 31 Y(s)/Female
Bill No/ UMR No : BIL2324047801/KH124244	Referred By : Dr. Vimmi Goel MBBS,MD
Received Dt : 13-Oct-23 11:48 am	Report Date : 13-Oct-23 12:16 pm

URINE MICROSCOPY

<u>Parameter</u>	<u>Specimen</u>	<u>Results</u>	<u>Method</u>
<u>PHYSICAL EXAMINATION</u>			
Volume	Urine	10 ml	
Colour.		Pale yellow	
Appearance		Clear	
<u>CHEMICAL EXAMINATION</u>			
Reaction (pH)		6.5	4.6 - 8.0 Indicators
Specific gravity		1.005	1.005 - 1.025 ion concentration
Urine Protein		Negative	protein error of pH indicator
Sugar		Negative	GOD/POD
Bilirubin		Negative	Diazonium
Ketone Bodies		Negative	Legal's est Principle
Nitrate		Negative	
Urobilinogen		Normal	Ehrlich's Reaction
<u>MICROSCOPIC EXAMINATION</u>			
Epithelial Cells		0-1	
R.B.C.		Absent	0 - 4 /hpf Manual
Pus Cells		0-1	0 - 4 /hpf
Casts		Absent	0 - 4 /hpf



CLINICAL DIAGNOSTIC LABORATORY
DEPARTMENT OF PATHOLOGY

Patient Name : Mrs. Soni Bhammerker	Age /Gender : 31 Y(s)/Female
Bill No/ UMR No : BIL2324047801/KH124244	Referred By : Dr. Vimmi Goel MBBS,MD
Received Dt : 13-Oct-23 11:48 am	Report Date : 13-Oct-23 12:16 pm

<u>Parameter</u>	<u>Specimen</u>	<u>Results</u>	<u>Method</u>
Crystals		Absent	
*** End Of Report ***			

Suggested Clinical Correlation * If necessary, Please discuss

Verified By : : 11100400

Test results related only to the item tested.

No part of the report can be reproduced without written permission of the laboratory.



Dr. GAURI HARDAS, MBBS,MD
CONSULTANT PATHOLOGIST

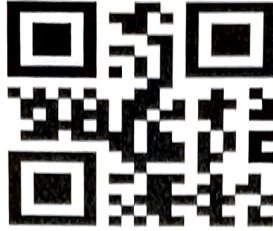

CLINICAL DIAGNOSTIC LABORATORY
DEPARTMENT OF IMMUNO HAEMATOLOGY

Patient Name : Mrs. Soni Bhammerker	Age / Gender : 31 Y(s)/Female
Bill No/ UMR No : BIL2324047801/KH124244	Referred By : Dr. Vimmi Goel MBBS,MD
Received Dt : 13-Oct-23 10:17 am	Report Date : 13-Oct-23 12:24 pm

BLOOD GROUPING AND RH

<u>Parameter</u>	<u>Specimen</u>	<u>Results</u>	
BLOOD GROUP.	EDTA Whole Blood & Plasma/ Serum	" O "	Gel Card Method
Rh (D) Typing.		" Positive "(+Ve)	

*** End Of Report ***

Suggested Clinical Correlation * If necessary, Please discuss

Verified By : : 11100245

Test results related only to the item tested.

No part of the report can be reproduced without written permission of the laboratory.

Dr. GAURI HARDAS, MBBS,MD
CONSULTANT PATHOLOGIST

DEPARTMENT OF RADIOLOGY & IMAGING SCIENCE

NAME	Soni Bhammerker	STUDY DATE	13-10-2023 10:47:55
AGE/ SEX	31Y3M / F	HOSPITAL NO.	KH124244
ACCESSION NO.	BIL2324047801-10	MODALITY	DX
REPORTED ON	13-10-2023 11:59	REFERRED BY	Dr. Vimmi Goel

X-RAY CHEST PA VIEW

Both the lung fields are clear.

Heart and Aorta are normal.

Both hilar shadows appear normal.

Diaphragm domes and CP angles are clear.

Bony cage is normal.

IMPRESSION -

No pleuro-parenchymal abnormality seen.



DR R.R KHANDELWAL

SENIOR CONSULTANT

MD, RADIODIAGNOSIS [MMC-55870]

PATIENT NAME:	SONI BHAMMERKER	AGE /SEX:	31 YRS/FEMALE
UMR NO:	KH124244	BILL NO:	2324047801
REF BY	DR. VIMMI GOEL	DATE:	13/10/2023

USG WHOLE ABDOMEN

LIVER is normal in size, shape and shows normal echotexture.
No evidence of any focal lesion seen. Intrahepatic biliary radicals are not dilated.
PORTAL VEIN and CBD are normal in course and caliber.

GALL BLADDER is minimally distended. No sludge or calculus seen.
Wall thickness is within normal limits.

PANCREAS is normal in shape, size and echotexture.

SPLEEN is normal in shape, size and echotexture. No focal lesion seen.

Both KIDNEYS are normal in shape, size and echotexture.
No evidence of calculus or hydronephrosis seen.
URETERS are not dilated.

BLADDER is partially distended. No calculus or mass lesion seen.

Uterus is anteverted normal.

No focal myometrial lesion seen.

Endometrial echo-complex appear normal.

A cystic lesion noted at left adnexa, measures 5.4 x 4.7 cm shows tiny echogenic particles and thin septations.

There is no free fluid or abdominal lymphadenopathy seen.

IMPRESSION:

Possibility of ? left ovarian chocolate cyst.

No other significant abnormality seen.

Suggest clinical correlation / further evaluation.



**Dr. R.R. KHANDELWAL
SENIOR CONSULTANT
MD RADIO DIAGNOSIS [MMC-55870]**

Kingsway Hospitals
44 Kingsway, Mohan Nagar,
Near Kasturchand Park, Nagpur

Station
Telephone:

EXERCISE STRESS TEST REPORT

Patient Name: Mrs. Soni, Bhammerker
Patient ID: 124244
Height:
Weight:
Study Date: 13.10.2023
Test Type: Treadmill Stress Test
Protocol: BRUCE

DOB: 14.07.1992
Age: 31yrs
Gender: Female
Race: Indian
Referring Physician: Mediwheel HCU
Attending Physician: Dr. Vimmi Goel
Technician: --

Medications:

--

Medical History:

NIL

Reason for Exercise Test:

Screening for CAD

Exercise Test Summary:

Phase Name	Stage Name	Time in Stage	Speed (mph)	Grade (%)	HR (bpm)	BP (mmHg)	Comment
PRETEST	SUPINE	01:52	0.00	0.00	108	110/70	
	WARM-UP	00:23	0.60	0.00	111		
EXERCISE	STAGE 1	03:00	1.70	10.00	134	110/70	
	STAGE 2	03:00	2.50	12.00	150	120/70	
	STAGE 3	01:53	3.40	14.00	176		
RECOVERY		01:00	0.00	0.00	142	120/70	
		02:00	0.00	0.00	117	110/70	
		00:14	0.00	0.00	112		

The patient exercised according to the BRUCE for 7:52 min:s, achieving a work level of Max. METS: 10.10. The resting heart rate of 105 bpm rose to a maximal heart rate of 176 bpm. This value represents 93 % of the maximal, age-predicted heart rate. The resting blood pressure of 110/70 mmHg, rose to a maximum blood pressure of 120/70 mmHg. The exercise test was stopped due to Target heart rate achieved.

Interpretation:

Summary: Resting ECG: normal.

Functional Capacity: normal.

HR Response to Exercise: appropriate.

BP Response to Exercise: normal resting BP - appropriate response.

Chest Pain: none.

Arrhythmias: none.

ST Changes: none.

Overall impression: Normal stress test.

Conclusions:

TMT is negative for inducible ischemia.

Dr. VIMMI GOEL
MBBS, MD
Sr. Consultant-Non Invasive Cardiology
Reg. No.: 2014/01/0113

31 Years

MRS. SONI BHAMMERKER

Female

13-Oct-23 12:34:45 PM

KIMS-KINGSWAY HOSPITALS

PHC DEPT.

- Rate 96
- PR 115
- QRS 73
- QT 333
- QTc 421
- Sinus rhythm
- Ventricular premature complex
- Borderline short PR interval
- normal P axis, V-rate 50-99
- V complex w/ short R-R interval
- PR int <120ms

--AXIS--

P 63
 QRS 83
 T 58

12 Lead; Standard Placement

- OTHERWISE NORMAL ECG -

Unconfirmed Diagnosis

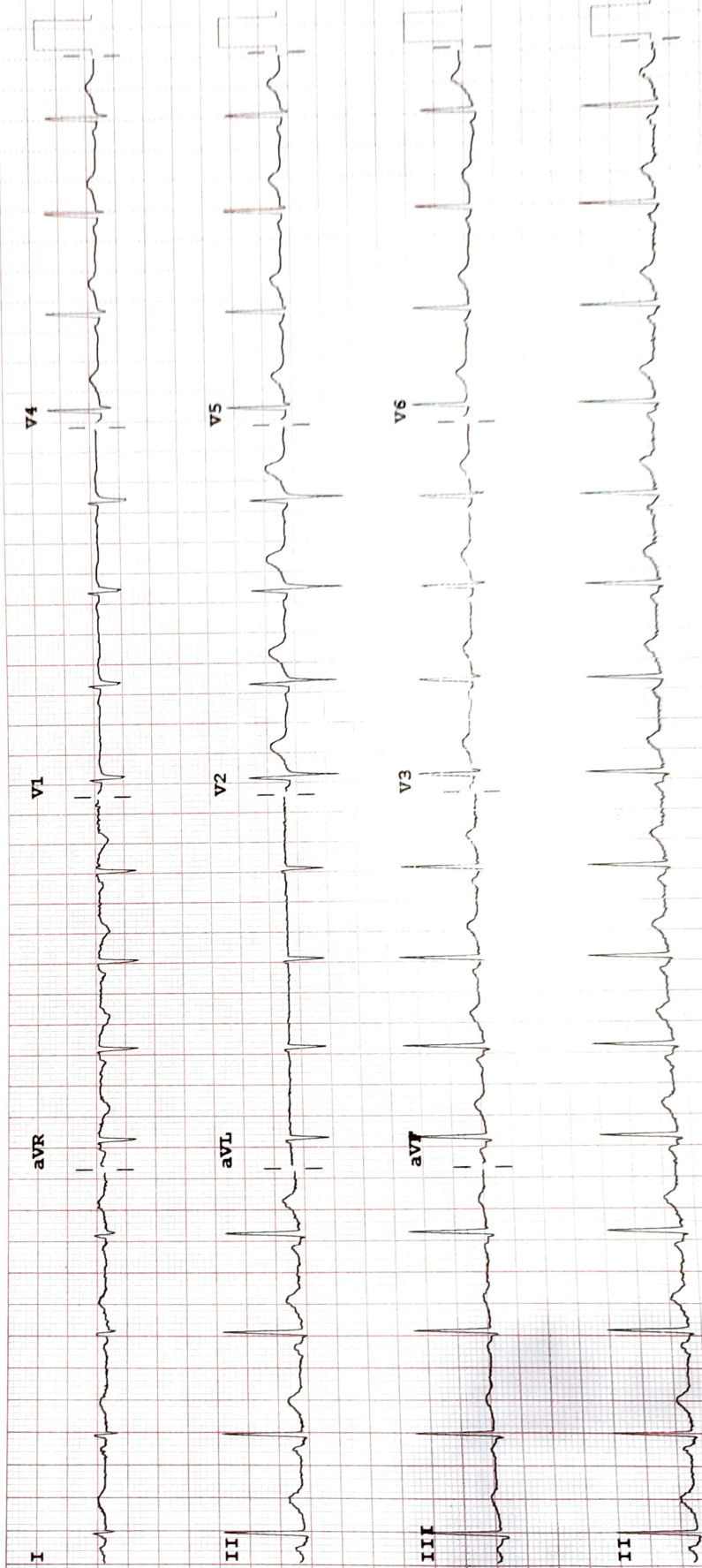

Speed: 25 mm/sec
 Limb: 10 mm/mV
 Chest: 10.0 mm/mV
 Paper: 50~0.50-150 Hz W
 100B CL P2