



भारत सरकार
Government of India



भारतीय विशिष्ट पहचान प्राधिकरण
Unique Identification Authority of India

Enrolment No.: 0648/00080/36822

Download Date: 19/09/2020

To
Ankur Kumar
S/O Rajeev Kumar Gupta
baldev vihar near lochi vihar colony sasni gate
Aligarh
Aligarh
Aligarh Uttar Pradesh - 202001
9759797525

Signature/Text Verifier
Ankur Kumar
S/O Rajeev Kumar Gupta
baldev vihar near lochi vihar colony sasni gate
Aligarh
Aligarh Uttar Pradesh - 202001
9759797525

Issue Date: 28/11/2018

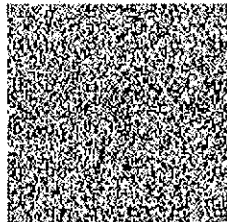

आपका आधार क्रमांक / Your Aadhaar No. :

3054 7280 9937
VID : 9176 3766 5134 7427

मेरा आधार, मेरी पहचान



भारत सरकार
Government of India



Download Date: 19/09/2020



Ankur Kumar
Date of Birth/DOB: 13/11/1987
Male/ MALE

Issue Date: 28/11/2018

3054 7280 9937

VID : 9176 3766 5134 7427

मेरा आधार, मेरी पहचान



Government of India



सूचना

- आधार पहचान का प्रमाण है, नागरिकता का नहीं।
- स्मार्ट QR कोड / ऑफलाइन XML / ऑनलाइन ऑथेंटिकेशन से पहचान प्रमाणित करें।
- यह एक इलेक्ट्रॉनिक प्रक्रिया द्वारा बना हुआ पत्र है।

INFORMATION

- Aadhaar is a proof of identity, not of citizenship.
- Verify identity using Secure QR Code/ Offline XML/ Online Authentication.
- This is electronically generated letter.

- आधार देश भर में मान्य है।
- आधार कई सरकारी और गैर सरकारी सेवाओं को पाना आसान बनाता है।
- आधार में मोबाइल नंबर और ईमेल ID अपडेट रखें।
- आधार को अपने स्मार्ट फोन पर रखें, mAadhaar App के साथ।
- Aadhaar is valid throughout the country.
- Aadhaar helps you avail various Government and non-Government services easily.
- Keep your mobile number & email ID updated in Aadhaar.
- Carry Aadhaar in your smart phone – use mAadhaar App.



भारतीय विशिष्ट पहचान प्राधिकरण
Unique Identification Authority of India



Address:

S/O Rajeev Kumar Gupta, baldev vihar near lochi vihar colony sasni gate, Aligarh, Aligarh, Uttar Pradesh - 202001

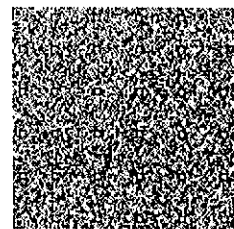

3054 7280 9937

VID : 9176 3766 5134 7427



1947



help@uidai.gov.in



www.uidai.gov.in

From: Mediwheel <wellness@mediwheel.in>

Sent: Thursday 13 April 2023, 3:06 PM

To: Ankur Kumar

Cc: customercare@mediwheel.in

Subject: Health Check up Booking Confirmed Request(bobE38039),Package Code-PKG10000240, Beneficiary Code-60910

**सावधान: यह मेल बैंक होमपेज के बाहर से आया है. अगर आप प्रेषक को नहीं जानते तो मेल से सावधानी
गयी लिंक पर क्लिक ना करें या अटैचमेंट ना खोलें.

**CAUTION: THIS MAIL IS ORIGINATED FROM OUTSIDE OF THE BANK'S SYSTEM.
NOT CLICK ON LINKS OR OPEN ATTACHMENTS UNLESS YOU KNOW THE SENDER.

011-41195959

Email:wellness@mediwheel.in

Dear MR. KUMAR ANKUR,

Please find the confirmation for following request.

Booking Date : 13-04-2023

Package Name : Medi-Wheel Metro Full Body Health Checkup Male Below 40

Name of Diagnostic/Hospital : Manipal Hospitals

Address of Diagnostic/Hospital : NH-24 Hapur Road,Oppo. Bahmeta Village, Near Lancroft Golf Links Apartment

Contact Details : 8979619531

City : Ghaziabad

State : Uttar Pradesh

Pincode : 201002

Appointment Date : 14-04-2023

Confirmation Status : Confirmed

Preferred Time : 8:00am-8:30am

Comment : APPOINTMENT TIME 9:00AM

Instructions to undergo Health Check:

1. Please ensure you are on complete fasting for 10-To-12-Hours prior to check.
2. During fasting time do not take any kind of medication, alcohol, cigarettes, tobacco or any other liquids (except Water) in the morning.
3. Bring urine sample in a container if possible (containers are available at the Health Check centre).
4. Please bring all your medical prescriptions and previous health medical records with

ankur kumar
 35years
 Male
 Caucasian

Vent. rate 86 bpm
 PR interval 144 ms
 QRS duration 80 ms
 QT/QTc 352/421 ms
 P-R-T axes 73 84 72

Normal sinus rhythm
 Early repolarization
 Normal ECG

Technician:
 Test ind:

Unconfirmed

Referred by:

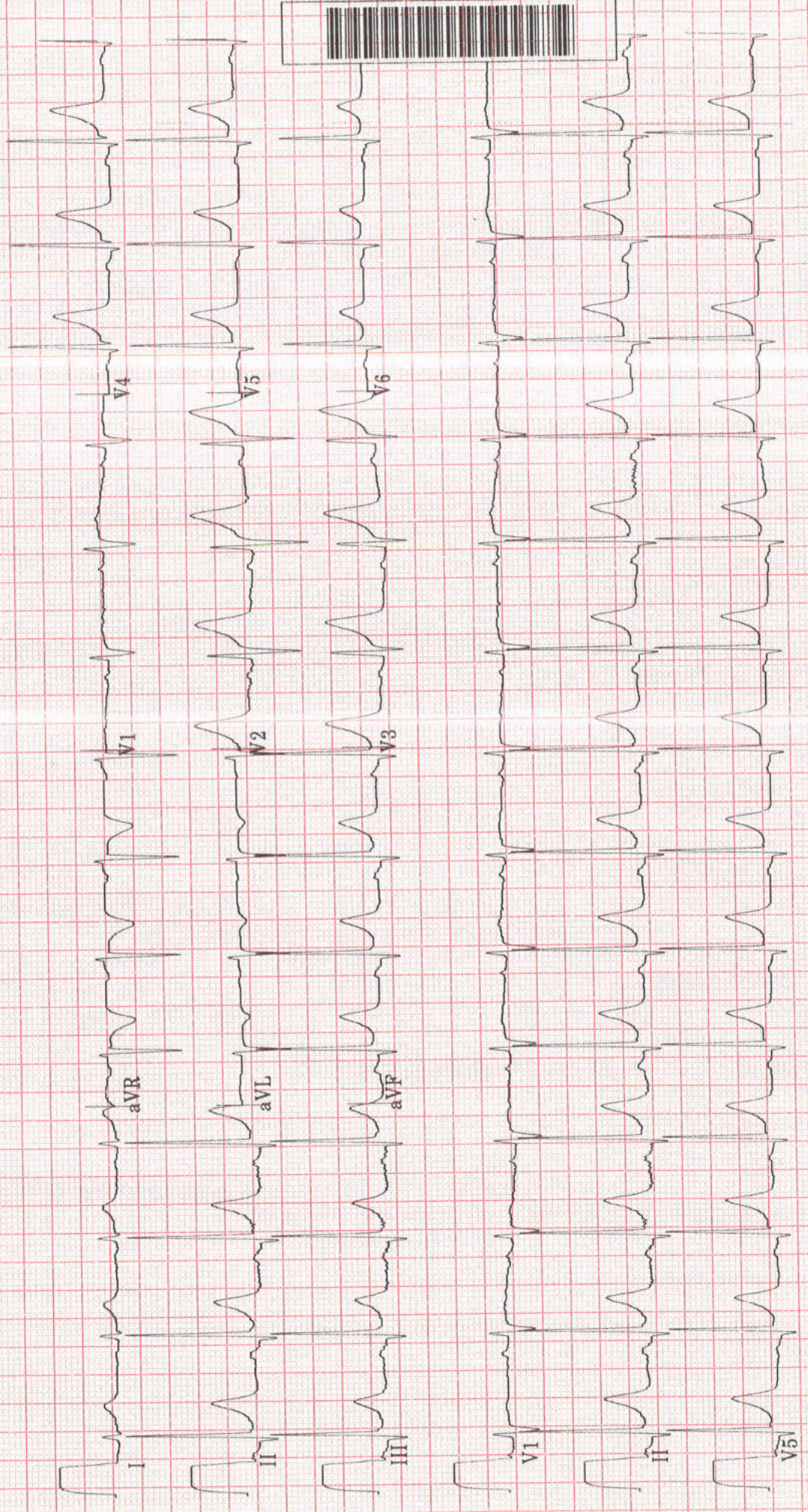



TMT INVESTIGATION REPORT

Patient Name : Mr ANKUR KUMAR	Location	: Ghaziabad
Age/Sex : 35Year(s)/male	Visit No	: V0000000001-GHZZB
MRN No MH010381975	Order Date	: 14/04/2023
Ref. Doctor : HCP	Report Date	: 14/04/2023

Protocol	: Bruce	MPHR	: 185BPM
Duration of exercise	: 7min 30sec	85% of MPHR	: 157BPM
Reason for termination	: THR achieved	Peak HR Achieved	: 158BPM
Blood Pressure (mmHg)	: Baseline BP : 138/80mmHg	% Target HR	: 85%
	Peak BP : 154/84mmHg	METS	: 9.3METS

STAGE	TIME (min)	H.R (bpm)	BP (mmHg)	SYMPTOMS	ECG CHANGES	ARRHYTHMIA
PRE- EXC.	0:00	86	138/80	Nil	No ST changes seen	Nil
STAGE 1	3:00	124	144/80	Nil	No ST changes seen	Nil
STAGE 2	3:00	147	150/80	Nil	No ST changes seen	Nil
STAGE 3	1:30	158	154/84	Nil	No ST changes seen	Nil
RECOVERY	3:09	107	140/80	Nil	No ST changes seen	Nil

COMMENTS:

- No ST changes in base line ECG.
- No ST changes during exercise and recovery.
- Normal chronotropic response.
- Normal blood pressure response.
- Fair effort tolerance.

IMPRESSION:

Treadmill test is **negative** for exercise induced reversible myocardial ischemia.

Dr. Bhupendra SinghMD, DM (CARDIOLOGY),FACC
Sr. Consultant Cardiology**Dr. Abhishek Singh**MD, DNB (CARDIOLOGY),MNAMS
Sr. Consultant Cardiology**Dr. Sudhanshu Mishra**MD
Cardiology Registrar

Manipal Hospital, Ghaziabad

NH - 24, Hapur Road, Opp. Bahmeta Village, Ghaziabad, Uttar Pradesh - 201 002
P : 0120-616 5666

Page 1 of 2

Manipal Health Enterprises Private Limited

CIN: U85110KA2003PTC033055

Regd. Off. The Annexe, #98/2, Rustom Bagh, Off. HAL Airport Road, Bengaluru - 560 017

P : +91 80 4036 0303 E : info@manipalhospitals.com

RADIOLOGY REPORT

Name	ANKUR KUMAR	Modality	US
Patient ID	MH010381975	Accession No	R5413449
Gender/Age	M / 35Y 5M	Scan Date	14-04-2023 11:01:14
Ref. Phys	Dr. HEALTH CHECK MGD	Report Date	14-04-2023 16:41:57

USG ABDOMEN & PELVIS**FINDINGS**

LIVER: Liver is normal in size (measures 123 mm), shape and echotexture. Rest normal.
 SPLEEN: Spleen is normal in size (measures 87 mm), shape and echotexture. Rest normal.
 PORTAL VEIN: Appears normal in size and measures 9.3 mm.
 COMMON BILE DUCT: Appears normal in size and measures 3.5 mm.
 IVC, HEPATIC VEINS: Normal.
 BILIARY SYSTEM: Normal.
 GALL BLADDER: Gall bladder is well distended. Wall thickness is normal and lumen is echofree. Rest normal.
 PANCREAS: Pancreas is normal in size, shape and echotexture. Rest normal.
 KIDNEYS: Bilateral kidneys are normal in size, shape and echotexture. Cortico-medullary differentiation is maintained.
 Rest normal.
 Right Kidney: measures 99 x 42 mm.
 Left Kidney: measures 100 x 48 mm.
 PELVI-CALYCEAL SYSTEMS: Compact.
 NODES: Not enlarged.
 FLUID: Nil significant.
 URINARY BLADDER: Urinary bladder is well distended. Wall thickness is normal and lumen is echofree. Rest normal.
 PROSTATE: Prostate is normal in size, shape and echotexture. It measures 47 x 27 x 25 mm with volume 17 cc. Rest normal.
 SEMINAL VESICLES: Normal.
 BOWEL: Visualized bowel loops appear normal.

IMPRESSION

-No significant abnormality noted.

Recommend clinical correlation.



Dr. Prabhat Prakash Gupta,
 MBBS,DNB,MNAMS,FRCR(I)
 Consultant Radiologist, Reg no DMC/R/14242

This document is digitally signed and hence no manual signature is required

~~Teleradiology services provided by Manipal Hospitals Radiology Group~~

MANIPAL HOSPITALS

NH-24, Hapur Road, Near Landcraft Golflinks, Ghaziabad - 201002

www.manipalhospitals.com

Page 1 of 1

This report is subject to the terms and conditions mentioned overleaf

RADIOLOGY REPORT

Name	ANKUR KUMAR	Modality	DX
Patient ID	MH010381975	Accession No	R5413448
Gender/Age	M / 35Y 5M	Scan Date	14-04-2023 09:42:34
Ref. Phys	Dr. HEALTH CHECK MGD	Report Date	14-04-2023 16:02:04

XR- CHEST PA VIEW

FINDINGS:

LUNGS: Normal.
 TRACHEA: Normal.
 CARINA: Normal.
 RIGHT AND LEFT MAIN BRONCHI: Normal.
 PLEURA: Normal.
 HEART: Normal.
 RIGHT HEART BORDER: Normal.
 LEFT HEART BORDER: Normal.
 PULMONARY BAY: Normal.
 PULMONARY HILA: Normal.
 AORTA: Normal.
 THORACIC SPINE: Normal.
 OTHER VISUALIZED BONES: Normal.
 VISUALIZED SOFT TISSUES: Normal.
 DIAPHRAGM: Normal.
 VISUALIZED ABDOMEN: Normal.
 VISUALIZED NECK: Normal.

IMPRESSION:

XR- CHEST PA VIEW

No significant abnormality seen.*Please correlate clinically*

Dr. Prabhat Prakash Gupta,
 MBBS, DNB, MNAMS, FRCR(I)
 Consultant Radiologist, Reg no DMC/R/14242

This document is digitally signed and hence no manual signature is required

~~Teleradiology services provided by Manipal Hospitals Radiology Group~~

MANIPAL HOSPITALS

NH-24, Hapur Road, Near Landcraft Golflinks, Ghaziabad - 201002

www.manipalhospitals.com

Page 1 of 1

This report is subject to the terms and conditions mentioned overleaf

LABORATORY REPORT

Name	: ANKUR KUMAR	Age	: 35 Yr(s) Sex :Male
Registration No	: MH010381975	Lab No	: 32220809558
Patient Episode	: H18000000444	Collection Date	: 27 Aug 2022 20:26
Referred By	: HEALTH CHECK MGD	Reporting Date	: 29 Aug 2022 10:04
Receiving Date	: 27 Aug 2022 20:30		

BIOCHEMISTRY

TEST	RESULT	UNIT	BIOLOGICAL REFERENCE INTERVAL
Test Name	Result	Unit	Biological Ref. Interval
TOTAL PSA, Serum (ECLIA)	0.944	ng/mL	[<2.000]

Note : PSA is a glycoprotein that is produced by the prostate gland. Normally, very little PSA is secreted in the blood. Increases in glandular size and tissue damage caused by BPH, prostatitis, or prostate cancer may increase circulating PSA levels.

Caution : Serum markers are not specific for malignancy, and values may vary by method.

Immediate PSA testing following digital rectal examination, ejaculation, prostate massage urethral instrumentation, prostate biopsy may increase PSA levels.

Some patients who have been exposed to animal antigens, may have circulating anti-animal antibodies present. These antibodies may interfere with the assay reagents to produce unreliable results.

LABORATORY REPORT

Name : ANKUR KUMAR Age : 35 Yr(s) Sex : Male
 Registration No : MH010381975 Lab No : 32220809558
 Patient Episode : H1800000444 Collection Date : 27 Aug 2022 20:26
 Referred By : HEALTH CHECK MGD Reporting Date : 29 Aug 2022 10:03
 Receiving Date : 27 Aug 2022 20:30

BIOCHEMISTRY

TEST	RESULT	UNIT	BIOLOGICAL REFERENCE INTERVAL
Specimen Type : Serum			
THYROID PROFILE, Serum			
T3 - Triiodothyronine (ECLIA)	1.32	ng/ml	[0.70-2.04]
T4 - Thyroxine (ECLIA)	8.79	µg/dl	[4.60-12.00]
Thyroid Stimulating Hormone (ECLIA)	1.300	µIU/mL	[0.340-4.250]

Note : TSH levels are subject to circadian variation, reaching peak levels between 2-4.a.m.and at a minimum between 6-10 pm.Factors such as change of seasons hormonal fluctuations,Ca or Fe supplements,high fibre diet,stress and illness affect TSH results.

* References ranges recommended by the American Thyroid Association

- 1) Thyroid. 2011 Oct;21(10):1081-125.PMID .21787128
- 2) <http://www.thyroid-info.com/articles/tsh-fluctuating.html>

Page 2 of 11

-----END OF REPORT-----

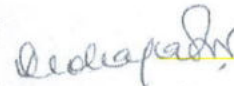

Dr. Lona Mohapatra
 CONSULTANT PATHOLOGY

LABORATORY REPORT

Name	: ANKUR KUMAR	Age	: 35 Yr(s) Sex :Male
Registration No	: MH010381975	Lab No	: 32230405145
Patient Episode	: H11800000444	Collection Date	: 14 Apr 2023 21:19
Referred By	: HEALTH CHECK MGD	Reporting Date	: 15 Apr 2023 07:41
Receiving Date	: 14 Apr 2023 21:28		

BIOCHEMISTRY

TEST	RESULT	UNIT	BIOLOGICAL REFERENCE INTERVAL
------	--------	------	-------------------------------

Specimen Type : Serum

THYROID PROFILE, Serum

T3 - Triiodothyronine (ECLIA)	1.19	ng/ml	[0.70-2.04]
T4 - Thyroxine (ECLIA)	8.54	µg/dl	[4.60-12.00]
Thyroid Stimulating Hormone (ECLIA)	1.240	µIU/mL	[0.340-4.250]

Note : TSH levels are subject to circadian variation, reaching peak levels between 2-4.a.m.and at a minimum between 6-10 pm.Factors such as change of seasons hormonal fluctuations,Ca or Fe supplements,high fibre diet,stress and illness affect TSH results.

* References ranges recommended by the American Thyroid Association

- 1) Thyroid. 2011 Oct;21(10):1081-125.PMID .21787128
- 2) <http://www.thyroid-info.com/articles/tsh-fluctuating.html>

Page 3 of 11

-----END OF REPORT-----

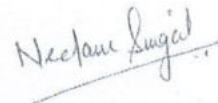

Dr. Neelam Singal
CONSULTANT BIOCHEMISTRY

LABORATORY REPORT

Name	: ANKUR KUMAR	Age	: 35 Yr(s) Sex :Male
Registration No	: MH010381975	Lab No	: 202304001570
Patient Episode	: H18000000444	Collection Date	: 14 Apr 2023 09:34
Referred By	: HEALTH CHECK MGD	Reporting Date	: 14 Apr 2023 11:10
Receiving Date	: 14 Apr 2023 11:11		

HAEMATOLOGY

TEST	RESULT	UNIT	BIOLOGICAL REFERENCE INTERVAL
COMPLETE BLOOD COUNT (AUTOMATED)		SPECIMEN-EDTA Whole Blood	
RBC COUNT (IMPEDENCE)	5.05	millions/cu mm	[4.50-5.50]
HEMOGLOBIN	15.2	g/dl	[12.0-16.0]
Method:cyanide free SLS-colorimetry			
HEMATOCRIT (CALCULATED)	46.2	%	[40.0-50.0]
MCV (DERIVED)	91.5	fL	[83.0-101.0]
MCH (CALCULATED)	30.1	pg	[27.0-32.0]
MCHC (CALCULATED)	32.9	g/dl	[31.5-34.5]
RDW CV% (DERIVED)	12.9	%	[11.6-14.0]
Platelet count	183	x 10 ³ cells/cumm	[150-400]
MPV (DERIVED)	12.9		
WBC COUNT (TC) (IMPEDENCE)	7.91	x 10 ³ cells/cumm	[4.00-10.00]
DIFFERENTIAL COUNT (VCS TECHNOLOGY/MICROSCOPY)			
Neutrophils	63.0	%	[40.0-80.0]
Lymphocytes	23.0	%	[17.0-45.0]
Monocytes	8.0	%	[2.0-10.0]
Eosinophils	6.0	%	[2.0-7.0]
Basophils	0.0	%	[0.0-2.0]
ESR	16.0 #	/1sthour	[0.0-

LABORATORY REPORT

Name	: ANKUR KUMAR	Age	: 35 Yr(s) Sex :Male
Registration No	: MH010381975	Lab No	: 202304001570
Patient Episode	: H1800000444	Collection Date	: 14 Apr 2023 09:34
Referred By	: HEALTH CHECK MGD	Reporting Date	: 14 Apr 2023 16:43
Receiving Date	: 14 Apr 2023 11:11		

BIOCHEMISTRY

TEST	RESULT	UNIT	BIOLOGICAL REFERENCE INTERVAL
Glycosylated Hemoglobin			
Specimen: EDTA			
HbA1c (Glycosylated Hemoglobin)	5.9 #	%	[0.0-5.6]
Method: HPLC			
As per American Diabetes Association(ADA)			
HbA1c in %			
Non diabetic adults >= 18years <5.7			
Prediabetes (At Risk)5.7-6.4			
Diagnosing Diabetes >= 6.5			
Estimated Average Glucose (eAG)	123	mg/dl	

Comments : HbA1c provides an index of average blood glucose levels over the past 8-12 weeks and is a much better indicator of long term glycemic control.

ROUTINE URINE ANALYSIS (Semi Automated) Specimen-Urine

MACROSCOPIC DESCRIPTION

Colour	PALE YELLOW	(Pale Yellow - Yellow)
Appearance	CLEAR	
Reaction [pH]	6.5	(4.6-8.0)
Specific Gravity	1.005	(1.003-1.035)

CHEMICAL EXAMINATION

Protein/Albumin	++	(NEGATIVE)
Glucose	NIL	(NIL)
Ketone Bodies	Negative	(NEGATIVE)
Urobilinogen	Normal	(NORMAL)

LABORATORY REPORT

Name	: ANKUR KUMAR	Age	: 35 Yr(s) Sex :Male
Registration No	: MH010381975	Lab No	: 202304001570
Patient Episode	: H18000000444	Collection Date	: 14 Apr 2023 11:11
Referred By	: HEALTH CHECK MGD	Reporting Date	: 14 Apr 2023 15:15
Receiving Date	: 14 Apr 2023 11:11		

CLINICAL PATHOLOGY

MICROSCOPIC EXAMINATION (Automated/Manual)

Pus Cells	2-3/hpf	(0-5/hpf)
RBC	1-2 /hpf	(0-2/hpf)
Epithelial Cells	NIL	/hpf
CASTS	NIL	
Crystals	NIL	
OTHERS	NIL	

Serum LIPID PROFILE

Serum TOTAL CHOLESTEROL	123	mg/dl	[<200] Moderate risk:200-239 High risk:>240
TRIGLYCERIDES (GPO/POD)	85	mg/dl	[<150] Borderline high:151-199 High: 200 - 499 Very high:>500
HDL- CHOLESTEROL	45.0	mg/dl	[35.0-65.0]
Method : Enzymatic Immunoimhibition			
VLDL- CHOLESTEROL (Calculated)	17	mg/dl	[0-35]
CHOLESTEROL, LDL, CALCULATED	61.0	mg/dl	[<120.0] Near/ Borderline High:130-159 High Risk:160-189
Above optimal-100-129			
T.Chol/HDL.Chol ratio(Calculated)	2.7		<4.0 Optimal 4.0-5.0 Borderline >6 High Risk
LDL.CHOL/HDL.CHOL Ratio(Calculated)	1.4		<3 Optimal 3-4 Borderline >6 High Risk

Note:

LABORATORY REPORT

Name	: ANKUR KUMAR	Age	: 35 Yr(s) Sex :Male
Registration No	: MH010381975	Lab No	: 202304001570
Patient Episode	: H18000000444	Collection Date	: 14 Apr 2023 09:34
Referred By	: HEALTH CHECK MGD	Reporting Date	: 14 Apr 2023 11:10
Receiving Date	: 14 Apr 2023 11:11		

BIOCHEMISTRY

TEST	RESULT	UNIT	BIOLOGICAL REFERENCE INTERVAL
------	--------	------	-------------------------------

Reference ranges based on ATP III Classifications.

KIDNEY PROFILE

Specimen: Serum

UREA	25.0	mg/dl	[15.0-40.0]
------	------	-------	-------------

Method: GLDH, Kinatic assay

BUN, BLOOD UREA NITROGEN	11.7	mg/dl	[8.0-20.0]
--------------------------	------	-------	------------

Method: Calculated

CREATININE, SERUM	0.72	mg/dl	[0.70-1.20]
-------------------	------	-------	-------------

Method: Jaffe rate-IDMS Standardization

URIC ACID	6.2	mg/dl	[4.0-8.5]
-----------	-----	-------	-----------

Method:uricase PAP

SODIUM, SERUM	138.60	mmol/L	[136.00-144.00]
---------------	--------	--------	-----------------

POTASSIUM, SERUM	4.75	mmol/L	[3.60-5.10]
------------------	------	--------	-------------

SERUM CHLORIDE	103.1	mmol/l	[101.0-111.0]
----------------	-------	--------	---------------

Method: ISE Indirect

eGFR (calculated)	120.9	ml/min/1.73sq.m	[>60.0]
-------------------	-------	-----------------	---------

Technical Note

eGFR which is primarily based on Serum Creatinine is a derivation of CKD-EPI 2009 equation normalized to 1.73 sq.m BSA and is not applicable to individuals below 18 years. eGFR tends to be less accurate when Serum Creatinine estimation is indeterminate e.g. patients at extremes of muscle mass, on unusual diets etc. and samples with severe Hemolysis Icterus / Lipemia.

LABORATORY REPORT

Name	: ANKUR KUMAR	Age	: 35 Yr(s) Sex :Male
Registration No	: MH010381975	Lab No	: 202304001570
Patient Episode	: H18000000444	Collection Date	: 14 Apr 2023 09:34
Referred By	: HEALTH CHECK MGD	Reporting Date	: 14 Apr 2023 11:10
Receiving Date	: 14 Apr 2023 11:11		

BIOCHEMISTRY

TEST	RESULT	UNIT	BIOLOGICAL REFERENCE INTERVAL
LIVER FUNCTION TEST			
BILIRUBIN - TOTAL Method: D P D	1.02	mg/dl	[0.30-1.20]
BILIRUBIN - DIRECT Method: DPD	0.18	mg/dl	[0.00-0.30]
INDIRECT BILIRUBIN (SERUM) Method: Calculation	0.84	mg/dl	[0.10-0.90]
TOTAL PROTEINS (SERUM) Method: BIURET	7.40	gm/dl	[6.60-8.70]
ALBUMIN (SERUM) Method: BCG	4.28	g/dl	[3.50-5.20]
GLOBULINS (SERUM) Method: Calculation	3.10	gm/dl	[1.80-3.40]
PROTEIN SERUM (A-G) RATIO Method: Calculation	1.37		[1.00-2.50]
AST (SGOT) (SERUM) Method: IFCC W/O P5P	24.00	U/L	[0.00-40.00]
ALT (SGPT) (SERUM) Method: IFCC W/O P5P	20.00	U/L	[17.00-63.00]
Serum Alkaline Phosphatase Method: AMP BUFFER IFCC)	114.0 #	IU/L	[32.0-91.0]
GGT	25.0		[7.0-50.0]

LABORATORY REPORT

Name : ANKUR KUMAR Age : 35 Yr(s) Sex : Male
Registration No : MH010381975 Lab No : 202304001570
Patient Episode : H18000000444 Collection Date : 14 Apr 2023 09:34
Referred By : HEALTH CHECK MGD Reporting Date : 14 Apr 2023 16:38
Receiving Date : 14 Apr 2023 11:11

BLOOD BANK

TEST	RESULT	UNIT	BIOLOGICAL REFERENCE INTERVAL
Blood Group & Rh Typing (Agglutination by gel/tube technique)			Specimen-Blood
Blood Group & Rh typing	B Rh(D) Positive		

Technical note:

ABO grouping and Rh typing is done by cell and serum grouping by microplate / gel technique.

Page 9 of 11

-----END OF REPORT-----



Dr. Charu Agarwal
Consultant Pathologist

LABORATORY REPORT

Name : ANKUR KUMAR Age : 35 Yr(s) Sex : Male
Registration No : MH010381975 Lab No : 202304001571
Patient Episode : H18000000444 Collection Date : 14 Apr 2023 09:34
Referred By : HEALTH CHECK MGD Reporting Date : 14 Apr 2023 11:05
Receiving Date : 14 Apr 2023 09:34

BIOCHEMISTRY

TEST	RESULT	UNIT	BIOLOGICAL REFERENCE INTERVAL
GLUCOSE-Fasting Specimen: Plasma GLUCOSE, FASTING (F) Method: Hexokinase	77.0	mg/dl	[70.0-110.0]

Page 10 of 11

-----END OF REPORT-----



Dr. Charu Agarwal
Consultant Pathologist

LABORATORY REPORT

Name : ANKUR KUMAR Age : 35 Yr(s) Sex : Male
Registration No : MH010381975 Lab No : 202304001572
Patient Episode : H18000000444 Collection Date : 14 Apr 2023 12:18
Referred By : HEALTH CHECK MGD Reporting Date : 14 Apr 2023 15:08
Receiving Date : 14 Apr 2023 12:18

BIOCHEMISTRY

TEST	RESULT	UNIT	BIOLOGICAL REFERENCE INTERVAL
PLASMA GLUCOSE Specimen: Plasma GLUCOSE, POST PRANDIAL (PP), 2 HOURS Method: Hexokinase	90.0	mg/dl	[80.0-140.0]

Note:

Conditions which can lead to lower postprandial glucose levels as compared to fasting glucose are excessive insulin release, rapid gastric emptying, brisk glucose absorption, post exercise

Page 11 of 11

-----END OF REPORT-----



Dr. Alka Dixit Vats
Consultant Pathologist