

From,  
DDRC SRL  
Kannur

To,  
Medimheal

Respected Sir / Madam,

Today i.e, 25.03.2023, we have a client named Sudheepan PV. He is not willing to give stool sample. So, kindly do needful.

Yours faithfully,  
DDRC KANNUR



Sudheepan S.S.

Dr. Shyba Vinayaraj  
B.D.S. Dental Surgeon

Dr. Ankita Vinayaraj  
B.D.S. Dental Surgeon

Vista Dental Care

T.T. Road, Kannur-670 002

Clinic : 2706290

Resi : 2726715

Name .....

Date 1/4/23

R

Mr. Sudhepan PV undergone  
dental consultation. No  
abnormalities detected.

Dr. Shyba Vinayaraj  
*[Signature]*

Dr. SHYBA VINAYARAJ  
B.D.S. Dental Surgeon  
Vista Dental Care  
T.T. Road, Kannur - 670002  
Reg. No. 2031

Oral & Maxillo Facial Surgeon

Visiting Doctors

Orthodontics & Dento-Facial  
Orthopaedics

Dr. Jagadish Chandra

B.D.S., M.D.S.  
Mangalore

Dr. Goutham Hegde

B.D.S., M.D.S.  
Mangalore

Consultation : 9.30am to 1.00 pm. & 3.00pm. to 5.45 pm.

SUNDAY HOLIDAY

Standard

L I

L II

L III

L III Inspiration

ID: 01-04-2023 12:58:30 PM

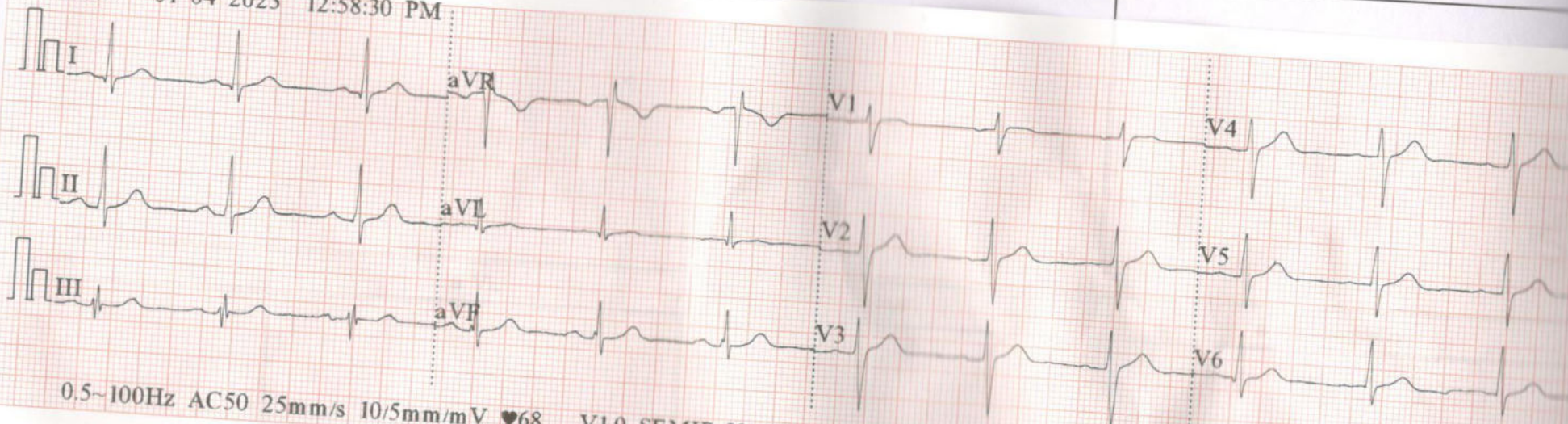

0.5~100Hz AC50 25mm/s 10/5mm/mV ♥68 V1.0 SEMIP V1.7



L III Inspiration

V1

V2

V3

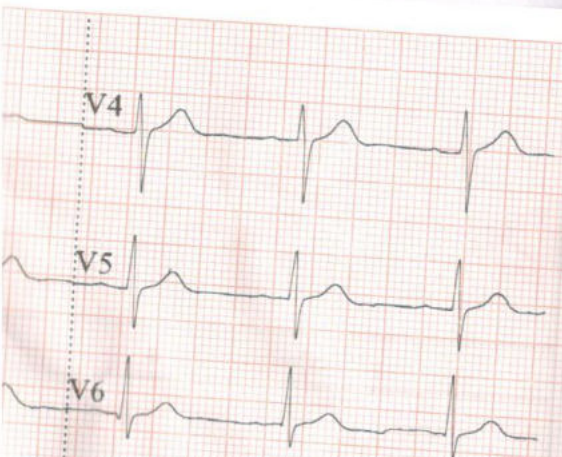

ID: SUDHEEPAN PV  
Male / mmHg  
49 Years /  
cm / kg

*within normal limits*

HR : 71 bpm  
P : 125 ms  
PR : 181 ms  
QRS : 88 ms  
QT/QTc : 360/392 ms  
P/QRS/T : 58/41/55 °  
RV5/SV1 : 1.390/0.987 mV

ARROW CE

Dr. INDUSARATH S. MBBS, MD, DNB

Regd. No: 41964  
DDRC SRL, KANNUR

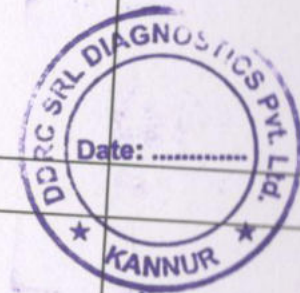



Patient Ref. No. 66600003872865

CLIENT CODE : CA00010147 - MEDIWHEEL  
CLIENT'S NAME AND ADDRESS:

MEDIWHEEL ARCOFEMI HEALTHCARE LIMITED  
F701A, LADO SARAI, NEW DELHI,  
SOUTH DELHI, DELHI,  
SOUTH DELHI 110030  
DELHI INDIA  
8800465156

DDRC SRL DIAGNOSTICS

KANNUR  
KERALA, INDIA  
Tel : 93334 93334  
Email : customercare.ddrc@srl.in

PATIENT NAME : SUDHEEPAN P V

PATIENT ID : SUDHM2503744053

ACCESSION NO : 4053WC002264 AGE : 49 Years SEX : Male

ABHA NO :

DRAWN : RECEIVED : 25/03/2023 10:02

REPORTED : 04/04/2023 15:37

REFERRING DOCTOR : DR. MEDIWHEEL

CLIENT PATIENT ID :

Test Report Status	Preliminary	Results	Biological Reference Interval	Units
--------------------	-------------	---------	-------------------------------	-------

**MEDIWHEEL HEALTH CHECKUP ABOVE 40(M)TMT**

**TREADMILL TEST**

TREADMILL TEST COMPLETED

**DENTAL CHECK UP**

DENTAL CHECK UP COMPLETED

**OPHTHAL**

OPHTHAL COMPLETED

**PHYSICAL EXAMINATION**

PHYSICAL EXAMINATION COMPLETED



Scan to View Details



Scan to View Report



Patient Ref. No. 666000003872865

CLIENT CODE : CA00010147 - MEDIWHEEL  
CLIENT'S NAME AND ADDRESS:

MEDIWHEEL ARCOFEMI HEALTHCARE LIMITED  
F701A, LADO SARAI, NEW DELHI,  
SOUTH DELHI, DELHI,  
SOUTH DELHI 110030  
DELHI INDIA  
8800465156

DDRC SRL DIAGNOSTICS

KANNUR  
KERALA, INDIA  
Tel : 93334 93334  
Email : customercare.ddrc@srl.in

PATIENT NAME : SUDHEEPAN P V

PATIENT ID : SUDHM2503744053

ACCESSION NO : 4053WC002264 AGE : 49 Years SEX : Male

ABHA NO :

DRAWN : RECEIVED : 25/03/2023 10:02

REPORTED : 04/04/2023 15:37

REFERRING DOCTOR : DR. MEDIWHEEL

CLIENT PATIENT ID :

Test Report Status	Preliminary	Results	Units
--------------------	-------------	---------	-------

**MEDIWHEEL HEALTH CHECKUP ABOVE 40(M)TMT**

**BLOOD UREA NITROGEN (BUN), SERUM**

BLOOD UREA NITROGEN 11 6 - 20 mg/dL

**BUN/CREAT RATIO**

BUN/CREAT RATIO 11 5.00 - 15.00

**CREATININE, SERUM**

CREATININE 1.0 18 - 60 yrs : 0.9 - 1.3 mg/dL

**GLUCOSE, POST-PRANDIAL, PLASMA**

GLUCOSE, POST-PRANDIAL, PLASMA 105  
Diabetes Mellitus : > or = 200. mg/dL  
Impaired Glucose tolerance/  
Prediabetes : 140 - 199.  
Hypoglycemia : < 55.

**GLUCOSE FASTING,FLUORIDE PLASMA**

GLUCOSE, FASTING, PLASMA 96  
Diabetes Mellitus : > or = 126. mg/dL  
Impaired fasting Glucose/  
Prediabetes : 101 - 125.  
Hypoglycemia : < 55.

**GLYCOSYLATED HEMOGLOBIN(HBA1C), EDTA WHOLE BLOOD**

GLYCOSYLATED HEMOGLOBIN (HBA1C) 5.4  
Normal : 4.0 - 5.6%. %  
Non-diabetic level : < 5.7%.  
Diabetic : >6.5%

Glycemic control goal  
More stringent goal : < 6.5 %.  
General goal : < 7%.  
Less stringent goal : < 8%.

Glycemic targets in CKD :-  
If eGFR > 60 : < 7%.  
If eGFR < 60 : 7 - 8.5%.

**LIPID PROFILE, SERUM**

CHOLESTEROL 227 **High** < 200 Desirable mg/dL  
200 - 239 Borderline High  
>= 240 High

TRIGLYCERIDES 161 **High** < 150 Normal mg/dL  
150 - 199 Borderline High  
200 - 499 High  
>=500 Very High

HDL CHOLESTEROL 46 < 40 Low mg/dL  
>=60 High



Scan to View Details



Scan to View Report



Patient Ref. No. 66600003872865

CLIENT CODE : CA00010147 - MEDIWHEEL  
CLIENT'S NAME AND ADDRESS:

MEDIWHEEL ARCOFEMI HEALTHCARE LIMITED  
F701A, LADO SARAI, NEW DELHI,  
SOUTH DELHI, DELHI,  
SOUTH DELHI 110030  
DELHI INDIA  
8800465156

DDRC SRL DIAGNOSTICS

KANNUR  
KERALA, INDIA  
Tel : 93334 93334  
Email : customercare.ddrc@srl.in

PATIENT NAME : SUDHEEPAN P V

PATIENT ID : SUDHM2503744053

ACCESSION NO : 4053WC002264 AGE : 49 Years SEX : Male

ABHA NO :

DRAWN : RECEIVED : 25/03/2023 10:02

REPORTED : 04/04/2023 15:37

REFERRING DOCTOR : DR. MEDIWHEEL

CLIENT PATIENT ID :

Test Report Status	Preliminary	Results	Units	
DIRECT LDL CHOLESTEROL		<b>169</b>	<b>High</b> < 100 Optimal 100 - 129 Near or above optimal 130 - 159 Borderline High 160 - 189 High >/= 190 Very High	mg/dL
NON HDL CHOLESTEROL		<b>181</b>	<b>High</b> Desirable-Less than 130 Above Desirable-130-159 Borderline High-160-189 High-190-219 Very High- >or =220	mg/dL
VERY LOW DENSITY LIPOPROTEIN CHOL/HDL RATIO		<b>32.2</b> <b>4.9</b>	<b>High</b> </= 30 <b>High</b> 3.3 - 4.4 Low Risk 4.5 - 7.0 Average Risk 7.1 - 11.0 Moderate Risk > 11.0 High Risk	mg/dL
LDL/HDL RATIO		<b>3.7</b>	<b>High</b> 0.5-3 Desirable/Low risk 3.1-6 Borderline/Moderate risk >6.0 High Risk	
<b>LIVER FUNCTION TEST WITH GGT</b>				
BILIRUBIN, TOTAL		0.3	General Range : < 1.1	mg/dL
BILIRUBIN, DIRECT		0.12	General Range : < 0.3	mg/dL
BILIRUBIN, INDIRECT		0.18	General Range : <0.85	mg/dL
TOTAL PROTEIN		7.1	Ambulatory : 6.4 - 8.3 Recumbant : 6 - 7.8	g/dL
ALBUMIN		4.2	20-60yrs : 3.5 - 5.2	g/dL
GLOBULIN		2.9	General Range : 2 - 3.5 Premature Neonates : 0.29 - 1.04	g/dL
ALBUMIN/GLOBULIN RATIO		1.4	General Range : 1.1 - 2.5	RATIO
ASPARTATE AMINOTRANSFERASE (AST/SGOT)		16	Adults : < 40	U/L
ALANINE AMINOTRANSFERASE (ALT/SGPT)		19	Adults : < 45	U/L
ALKALINE PHOSPHATASE		63	Adult(<60yrs) : 40 - 130	U/L
GAMMA GLUTAMYL TRANSFERASE (GGT)		22	Adult(male) : < 60	U/L
<b>TOTAL PROTEIN, SERUM</b>				
TOTAL PROTEIN		7.1	6.4 - 8.3	g/dL
<b>URIC ACID, SERUM</b>				
URIC ACID		4.9	Adults : 3.4-7	mg/dL
<b>ABO GROUP &amp; RH TYPE, EDTA WHOLE BLOOD</b>				
ABO GROUP		TYPE O		



Scan to View Details



Page 3 Of 6  
Scan to View Report



**CLIENT CODE :** CA00010147 - MEDIWHEEL  
**CLIENT'S NAME AND ADDRESS:** ARCOFEMI HEALTHCARE LIMITED

MEDIWHEEL ARCOFEMI HEALTHCARE LIMITED  
 F701A, LADO SARAI, NEW DELHI,  
 SOUTH DELHI, DELHI,  
 SOUTH DELHI 110030  
 DELHI INDIA  
 8800465156

DDRC SRL DIAGNOSTICS

KANNUR  
 KERALA, INDIA  
 Tel : 93334 93334  
 Email : customercare.ddrc@srl.in

**PATIENT NAME : SUDHEEPAN P V** PATIENT ID : **SUDHM2503744053**

ACCESSION NO : **4053WC002264** AGE : 49 Years SEX : Male ABHA NO :

DRAWN : RECEIVED : 25/03/2023 10:02 REPORTED : 04/04/2023 15:37

REFERRING DOCTOR : DR. MEDIWHEEL CLIENT PATIENT ID :

Test Report Status	Preliminary	Results	Units
--------------------	-------------	---------	-------

RH TYPE		POSITIVE	
<b>BLOOD COUNTS,EDTA WHOLE BLOOD</b>			
HEMOGLOBIN	14.1	13.0 - 17.0	g/dL
RED BLOOD CELL COUNT	4.78	4.5 - 5.5	mil/ $\mu$ L
WHITE BLOOD CELL COUNT	5.82	4.0 - 10.0	thou/ $\mu$ L
PLATELET COUNT	177	150 - 410	thou/ $\mu$ L
<b>RBC AND PLATELET INDICES</b>			
HEMATOCRIT	41.7	40 - 50	%
MEAN CORPUSCULAR VOL	87.1	83 - 101	fL
MEAN CORPUSCULAR HGB.	29.5	27.0 - 32.0	pg
MEAN CORPUSCULAR HEMOGLOBIN CONCENTRATION	33.9	31.5 - 34.5	g/dL
RED CELL DISTRIBUTION WIDTH	12.3	11.6 - 14.0	%
MENTZER INDEX	18.2		
MEAN PLATELET VOLUME	9.2	6.8 - 10.9	fL
<b>WBC DIFFERENTIAL COUNT</b>			
SEGMENTED NEUTROPHILS	57	40 - 80	%
LYMPHOCYTES	32	20 - 40	%
MONOCYTES	3	2 - 10	%
EOSINOPHILS	<b>7</b>	<b>High</b> 1 - 6	%
BASOPHILS	1	0 - 2	%
ABSOLUTE NEUTROPHIL COUNT	3.32	2.0 - 7.0	thou/ $\mu$ L
ABSOLUTE LYMPHOCYTE COUNT	1.86	1 - 3	thou/ $\mu$ L
ABSOLUTE MONOCYTE COUNT	<b>0.17</b>	<b>Low</b> 0.20 - 1.00	thou/ $\mu$ L
ABSOLUTE EOSINOPHIL COUNT	0.41	0.02 - 0.50	thou/ $\mu$ L
NEUTROPHIL LYMPHOCYTE RATIO (NLR)	1.8		
<b>ERYTHROCYTE SEDIMENTATION RATE (ESR),WHOLE BLOOD</b>			
SEDIMENTATION RATE (ESR)	<b>18</b>	<b>High</b> 0 - 14	mm at 1 hr
<b>SUGAR URINE - POST PRANDIAL</b>			
SUGAR URINE - POST PRANDIAL	NOT DETECTED	NOT DETECTED	
<b>PROSTATE SPECIFIC ANTIGEN, SERUM</b>			
PROSTATE SPECIFIC ANTIGEN	0.985	0.0 - 2.0	ng/mL
<b>THYROID PANEL, SERUM</b>			



Scan to View Details



Scan to View Report





Patient Ref. No. 66600003872865

CLIENT CODE : CA00010147 - MEDIWHEEL  
CLIENT'S NAME AND ADDRESS:

MEDIWHEEL ARCOFEMI HEALTHCARE LIMITED  
F701A, LADO SARAI, NEW DELHI,  
SOUTH DELHI, DELHI,  
SOUTH DELHI 110030  
DELHI INDIA  
8800465156

DDRC SRL DIAGNOSTICS

KANNUR  
KERALA, INDIA  
Tel : 93334 93334  
Email : customercare.ddrc@srl.in

PATIENT NAME : SUDHEEPAN P V

PATIENT ID : SUDHM2503744053

ACCESSION NO : 4053WC002264 AGE : 49 Years SEX : Male

ABHA NO :

DRAWN : RECEIVED : 25/03/2023 10:02

REPORTED : 04/04/2023 15:37

REFERRING DOCTOR : DR. MEDIWHEEL

CLIENT PATIENT ID :

Test Report Status	Preliminary	Results	Units
T3		87.17	80.0 - 200.0 ng/dL
T4		<b>4.92</b>	<b>Low</b> 5.10 - 14.10 µg/dl
TSH 3RD GENERATION		2.61	0.270 - 4.200 µIU/mL
<b>PHYSICAL EXAMINATION, URINE</b>			
COLOR		PALE YELLOW	
APPEARANCE		SLIGHTLY HAZY	
<b>CHEMICAL EXAMINATION, URINE</b>			
PH		5	4.7 - 7.5
SPECIFIC GRAVITY		1.025	1.003 - 1.035
PROTEIN		NOT DETECTED	NOT DETECTED
GLUCOSE		NOT DETECTED	NOT DETECTED
KETONES		NOT DETECTED	NOT DETECTED
BILIRUBIN		NOT DETECTED	NOT DETECTED
UROBILINOGEN		NORMAL	NORMAL
NITRITE		NOT DETECTED	NOT DETECTED
<b>MICROSCOPIC EXAMINATION, URINE</b>			
RED BLOOD CELLS		<b>0 - 1</b>	NOT DETECTED /HPF
WBC		2-3	0-5 /HPF
EPITHELIAL CELLS		1-2	0-5 /HPF
CASTS		ABSENT	
CRYSTALS		CALCIUM OXALATE : PRESENT	
BACTERIA		NOT DETECTED	NOT DETECTED
<b>SUGAR URINE - FASTING</b>			
SUGAR URINE - FASTING		NOT DETECTED	NOT DETECTED
<b>PHYSICAL EXAMINATION,STOOL</b>			
		RESULT PENDING	
<b>CHEMICAL EXAMINATION,STOOL</b>			
		RESULT PENDING	
<b>MICROSCOPIC EXAMINATION,STOOL</b>			
		RESULT PENDING	



Scan to View Details



Page 5 Of 6  
Scan to View Report



Patient Ref. No. 666000003872865

CLIENT CODE : CA00010147 - MEDIWHEEL  
CLIENT'S NAME AND ADDRESS:

MEDIWHEEL ARCOFEMI HEALTHCARE LIMITED  
F701A, LADO SARAI, NEW DELHI,  
SOUTH DELHI, DELHI,  
SOUTH DELHI 110030  
DELHI INDIA  
8800465156

DDRC SRL DIAGNOSTICS

KANNUR  
KERALA, INDIA  
Tel : 93334 93334  
Email : customercare.ddrc@srl.in

PATIENT NAME : SUDHEEPAN P V

PATIENT ID : SUDHM2503744053

ACCESSION NO : 4053WC002264 AGE : 49 Years SEX : Male

ABHA NO :

DRAWN : RECEIVED : 25/03/2023 10:02

REPORTED : 04/04/2023 15:37

REFERRING DOCTOR : DR. MEDIWHEEL

CLIENT PATIENT ID :

Test Report Status	Preliminary	Results	Units
--------------------	-------------	---------	-------

**MEDIWHEEL HEALTH CHECKUP ABOVE 40(M)TMT**

**ECG WITH REPORT**

REPORT

COMPLETED

USG ABDOMEN AND PELVIS

REPORT

COMPLETED

CHEST X-RAY WITH REPORT

REPORT

COMPLETED

**\*\*End Of Report\*\***

Please visit [www.ddrcsrl.com](http://www.ddrcsrl.com) for related Test Information for this accession

JINSHA KRISHNAN  
LAB TECHNOLOGIST

DR.INDUSARATH S  
CONSULTANT PATHOLOGIST

SREENA A  
LAB TECHNOLOGIST

DR.HARI SHANKAR, MBBS MD  
(Reg No - TCMC:62092)  
HEAD - Biochemistry &  
Immunology



Scan to View Details



Scan to View Report



If the examinee is suffering from an acute life threatening situation, you may be obliged to disclose the result of the medical examination to the examinee.

1. Name of the examinee	:	Mr./Mrs./Ms. <u>Sudheerpan. P. V</u>
2. Mark of Identification	:	(Mole/Scar/any other (specify location)):
3. Age/Date of Birth	:	<u>49yrs, 205.13</u> Gender: <u>F/M</u>
4. Photo ID Checked	:	(Passport/Election Card/PAN Card/Driving Licence/Company ID)

**PHYSICAL DETAILS:**

a. Height <u>175</u> (cms)	b. Weight <u>81</u> (Kgs)	c. Girth of Abdomen <u>84</u> (cms)
d. Pulse Rate <u>70</u> (/Min)	e. Blood Pressure:	Systolic Diastolic
	1 <sup>st</sup> Reading	<u>130</u> <u>80</u>
	2 <sup>nd</sup> Reading	

**FAMILY HISTORY:**

Relation	Age if Living	Health Status	If deceased, age at the time and cause
Father	<u>85</u>	<u>Healthy</u>	
Mother			<u>85yrs, Ca larynx</u>
Brother(s) <u>(4)</u>	<u>64, 50, 32, 30</u>	<u>Healthy</u>	
Sister(s) <u>(2)</u>	<u>65, 52</u>	<u>1</u>	

**HABITS & ADDICTIONS:** Does the examinee consume any of the following?

Tobacco in any form	Sedative	Alcohol
<u>No</u>	<u>No</u>	<u>Occasional</u>

**PERSONAL HISTORY**

- a. Are you presently in good health and entirely free from any mental or Physical impairment or deformity. If No, please attach details.  Y  N
- b. Have you undergone/been advised any surgical procedure?  Y  N
- c. During the last 5 years have you been medically examined, received any advice or treatment or admitted to any hospital?  Y  N
- d. Have you lost or gained weight in past 12 months?  Y  N

**Have you ever suffered from any of the following?**

- Psychological Disorders or any kind of disorders of the Nervous System?  Y  N
- Any disorders of Respiratory system?  Y  N
- Any Cardiac or Circulatory Disorders?  Y  N
- Enlarged glands or any form of Cancer/Tumour?  Y  N
- Any Musculoskeletal disorder?  Y  N
- Any disorder of Gastrointestinal System?  Y  N
- Unexplained recurrent or persistent fever, and/or weight loss  Y  N
- Have you been tested for HIV/HBsAg / HCV before? If yes attach reports  Y  N
- Are you presently taking medication of any kind?  Y  N

**DDRC SRL Diagnostics Private Limited**

Corp. Office: DDRC SRL Tower, G- 131, Panampilly Nagar, Ernakulam - 682 036  
Ph No. 0484-2318223, 2318222, e-mail: info@ddrcsrl.com, web: www.ddrcsrl.com

Regd. Office: 4th Floor, Prime Square, Plot No.1, Gaiwadi Industrial Estate, S.V. Road, Goregaon (West), Mumbai - 400062.

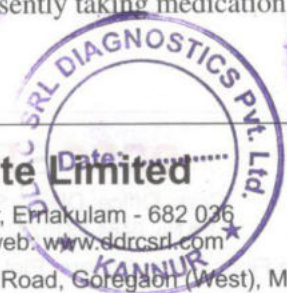

• Any disorders of Urinary System?

Y/N

• Any disorder of the Eyes, Ears, Nose, Throat or Mouth & Skin

Y/N

**FOR FEMALE CANDIDATES ONLY**

a. Is there any history of diseases of breast/genital organs?

Y/N

d. Do you have any history of miscarriage/abortion or MTP

Y/N

b. Is there any history of abnormal PAP Smear/Mammogram/USG of Pelvis or any other tests? (If yes attach reports)

Y/N

e. For Parous Women, were there any complication during pregnancy such as gestational diabetes, hypertension etc

Y/N

c. Do you suspect any disease of Uterus, Cervix or Ovaries?

Y/N

f. Are you now pregnant? If yes, how many months?

Y/N

**CONFIDENTIAL COMMENTS FROM MEDICAL EXAMINER**

➤ Was the examinee co-operative?

Y/N

➤ Is there anything about the examinee's health, lifestyle that might affect him/her in the near future with regard to his/her job?

Y/N

➤ Are there any points on which you suggest further information be obtained?

Y/N

➤ Based on your clinical impression, please provide your suggestions and recommendations below;

*Advised life style modification*

➤ Do you think he/she is MEDICALLY FIT or UNFIT for employment.

*medically fit*

**MEDICAL EXAMINER'S DECLARATION**

I hereby confirm that I have examined the above individual after verification of his/her identity and the findings stated above are true and correct to the best of my knowledge.

Name & Signature of the Medical Examiner :

*Dr Indusarath S*

Seal of Medical Examiner :

Dr. INDUSARATH.S, MBBS,MD,DNB  
Regd. No: 41964  
DDRC SRL, KANNUR

Name & Seal of DDRC SRL Branch :



Date & Time :

*01/10/2019*

**DDRC SRL Diagnostics Private Limited**

Corp. Office: DDRC SRL Tower, G- 131, Panampilly Nagar, Ernakulam - 682 036  
Ph No. 0484-2318223, 2318222, e-mail: info@ddrcsrl.com, web: www.ddrcsrl.com

Regd. Office: 4th Floor, Prime Square, Plot No.1, Gaiwadi Industrial Estate, S.V. Road, Goregaon (West), Mumbai – 400062.



20.05.1973

 ഭാരത സർക്കാർ  
**GOVERNMENT OF INDIA**

സ്വർഗ്ഗം പി വി  
**SUDHEEPAN P V**  
 അച്ഛൻ : കുഞ്ഞിക്കരയൻ കെ സി  
 Father : KUNHIKKARUVAN K C

ജനന വർഷം Year of Birth: 1973  
 പുരുഷൻ / Male



**7939 2514 1045**

ആധാർ - സാധാരണക്കാരന്റെ അവകാശം

DDRC SRL DIAGNOSTICS P.V. Ltd.  
 Date: .....  
 KANNUR

 ഭാരത സർക്കാർ  
**UNIQUE IDENTIFICATION AUTHORITY OF INDIA**

മേൽവിലാസം, ന്യൂനമതിയായ പേര്  
 രാമപുരം, നിർമ്മലഗിരി പി.ഒ., കണ്ണൂർ  
 നിർമ്മലഗിരി, കണ്ണൂർ, കേരളം. 670701

Address:  
 NADUKANDYPARAMBIL  
 HOUSE, RAMAPURAM,  
 NIRMALAGIRI P O,  
 Mangattidam, Nirmalagin,  
 Kannur, Kerala, 670701

1800 160 1947   
 care@uidai.gov.in   
 www.uidai.gov.in   
 P.O. Box No 1947  
 Bangalore-560 001

Sudheepan P V 

9074887895



## OPHTHALMOLOGY REPORT

TO WHOM-SO-EVER IT MAY CONCERN

This is to certify that I have examined **Mr. SUDHEEPAN P . V** , 49 years Male on 01.04.2023 and his visual standards are as follows:

	OD	OS
UNCORRECTED DISTANCE VISUAL ACUITY	6/9(P)	6/12
UNCORRECTED NEAR VISUAL ACUITY	N10	N10
BEST CORRECTED VISUAL ACUITY	6/6,N6	6/6,N6
COLOUR VISION	NORMAL	NORMAL

NOTE : HISTORY OF SPECS SINCE 6 YEARS ;LAST CHANGED 3 YEARS BACK .  
 NO RELEVANT MEDICAL HISTORY .  
 NO H/O ALLERGY .

  
 SHEHZIYA V P  
 OPTOMETRIST





Name	Mr. SUDEEPAN.P.V	Age/Sex	49Y/Male
Ref: By:	MEDIWHEEL	Date	01.04.2023

### ULTRASOUND SCAN OF ABDOMEN AND PELVIS

(With relevant image copies)

**LIVER:** Normal in size and echotexture. No e/o focal parenchymal lesions / IHBD. PV, HV & IVC are within normal limits.

**GB:** Normally distended, normal wall thickness. No e/o calculi/polyps/pericholecystic collections.

**CBD:** Normal

**PANCREAS:** Head and body visualized, and are of normal size and echotexture. No e/o focal/diffuse parenchymal lesions/ductal dilatation/calculi. Tail could not be visualized due to poor acoustic window.

**SPLEEN:** Normal in size and echotexture. Splenic vein shows normal diameter.

**KIDNEYS:** Both kidneys are normal in size and echotexture. No e/o calculi/hydronephrosis/ focal lesions/ perinephric collections.

**RIGHT KIDNEY:** Measures 99 x 38 mms

**LEFT KIDNEY:** Measures 103 x 46 mms

**UB:** Partially distended, shows normal wall thickness. No e/o calculi/ growth/diverticulae. Both UV junctions are within normal limits.

**PROSTATE:** 19 cc, normal in size and echotexture.

No e/o intraperitoneal free fluid/ abdominal lymphadenopathy /mass lesion.

#### IMPRESSION:

- **NO SONOLOGICALLY DETECTED ABNORMALITY IN THE ABDOMEN AND PELVIS.**



**Dr. P.NIYAZI NASIR**  
**MBBS, DMRD**

(Because of technical and technological limitation complete diagnosis cannot be assured on imaging sonography. Clinical correlation, consultation if required repeat imaging required in the event of controversies. This document is not for legal purposes).





# DDRC SRL KANNUR

SUDEEPAN : 01\_04\_2023\_10\_12\_32

20230401

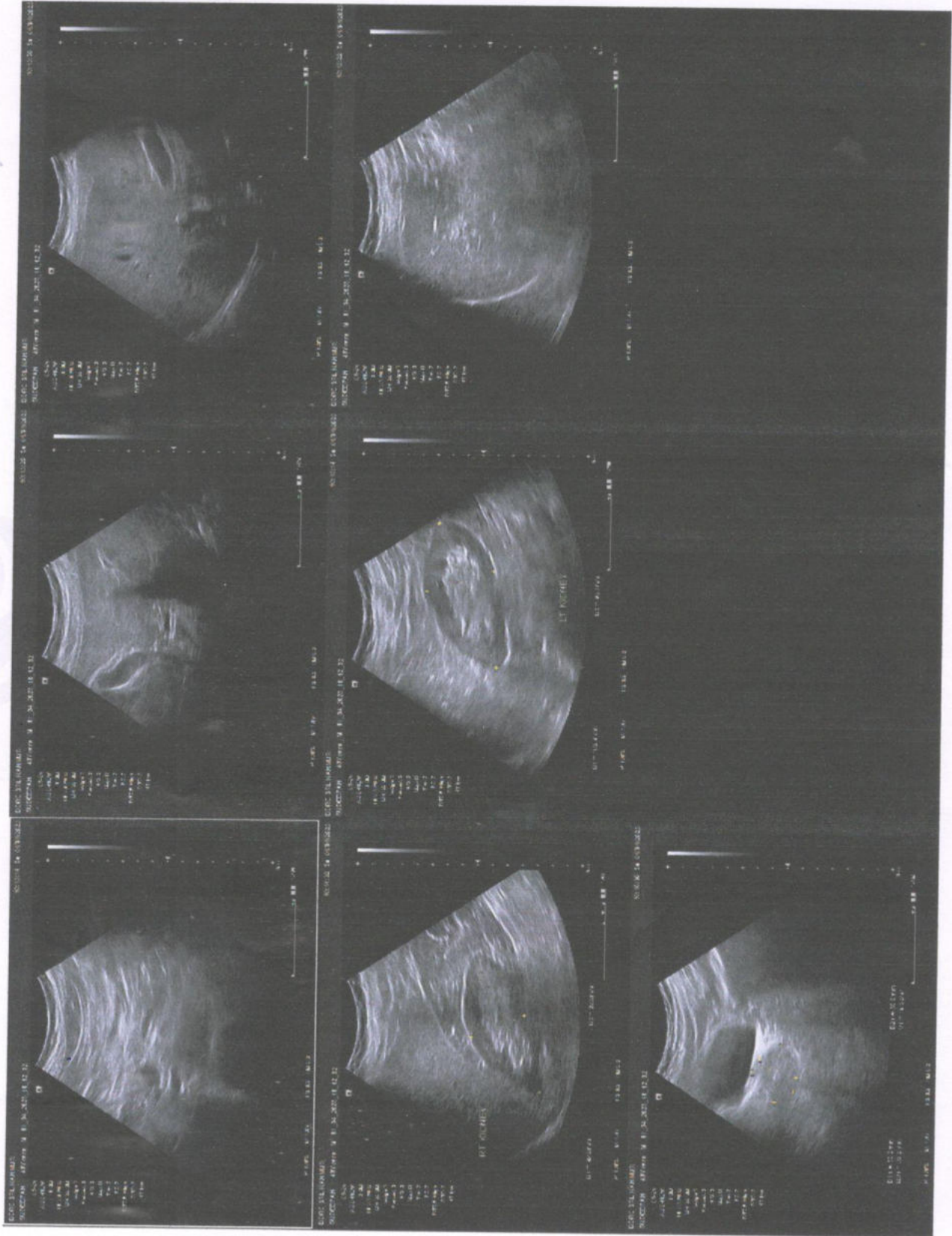

R

SUDEEPAN.P.V 49Y/M MEDIWHEEL WC002264 CHEST ,P-A 01-Apr-23 10:53 AM  
DDRC SRL KANNUR



Name	Mr. SUDHEEPAN. P.V	Age/Sex	49/Male
Ref: By:	MEDIWHEEL	Date	01.04.2023

**Thanks for referral**

### CHEST X-RAY – PA VIEW

Trachea is central. Carina and principal bronchi are normal.

Cardio-thoracic ratio is within normal limits.

Both lungs show normal Broncho-vascular markings. No definite focal opacities noted.

No volume loss in either hemithorax.

No definite mediastinal widening or other abnormalities noted.

CP angles, diaphragm, bony cage and soft tissue shadows - not remarkable.

### IMPRESSION:

- Normal X-ray chest



**DR. P. NIYAZI NASIR,  
MBBS, DMRD**

(Because of technical and technological limitation complete diagnosis cannot be assured on imaging sonography. Clinical correlation, consultation if required repeat imaging required in the event of controversies. This document is not for legal purposes).

**Dr. P. NIYAZI NASIR, MBBS, DMRD  
REG. No. 41419  
CONSULTANT RADIOLOGIST  
DDRC SRL DIAGNOSTIC (P) LTD.  
KANNUR**