

4D SONOGRAPHY • COLOR DOPPLER • ECHO • PATHOLOGY • DIGITAL X-RAY &amp; OPG • TMT • ECG • HOLTER

MR. ANIL CHATARSINGH RATHORE  
BANK OF BARODA33 Years /M  
14-01-2023**HEAMOGRAM**

Test Name	Results	Normal Range
Haemoglobin (HB)	17.3	13 - 18 gm%
R.B.C. Count	4.90	4.5 - 5.5 milli./cu.mm
PCV	48.5	40 - 50 %
MCV	98.98	80 - 95 fl
MCH	35.31	27 - 32 pg
MCHC	35.67	31.5 - 34.5 %
TOTAL WBC COUNT	6,800	4,000 to 11,000 /cu.mm
DIFFERENTIAL WBC COUNT	.	
Neutrophils	66	40 - 75 %
Lymphocytes	29	20 - 40 %
Monocytes	03	02 - 08 %
Eosinophils	02	01 - 05 %
Basophils	00	00 - 01 %
PLATELET COUNT	2.64	1.5 - 4 Lacs/cu.mm.
E.S.R	12	M- 0-10 at the end of 1 hr. F- 0-20 at the end of 1 hr

  
Dr. POOJA PRAPANNA  
MD M.D.

**MR. ANIL CHATARSINGH RATHORE****33 Years /M****BANK OF BARODA****14-01-2023****BLOOD GROUP**

<b>Test Name</b>	<b>Results</b>	<b>Normal Range</b>
------------------	----------------	---------------------

**BLOOD GROUP**

: -

**"ABO " GROUP****"B"****Rh (D) Factor****Positive**

.

.

(Cross matching & recheck of Blood Group is mandatory before any transfusion)

.

**Dr. POOJA PRAPANNA**  
DR. POOJA PRAPANNA  
**MD** M.D.

MR. ANIL CHATARSINGH RATHORE

33 Years /M

BANK OF BARODA

14-01-2023

**BIOCHEMISTRY**

Test Name	Results	Normal Range
SERUM BILIRUBIN	:-	
TOTAL BILIRUBIN	0.92	0 - 1 mg/dl
DIRECT BILIRUBIN	0.16	<0.25 mg/dl
INDIRECT BILIRUBIN	0.76	< 1.0 mg/dl
S.G.O.T	33.0	0 - 45 IU\L
S.G.P.T	27.0	0 - 45 IU\L
ALKALINE PHOSPHATE	88.0	Adult - 42 - 128 IU/L Child - 150 - 630 IU/L
TOTAL PROTEIN	6.53	6.0 to 8.0 g/dl
ALBUMIN	4.85	3.2 to 5.0 g/dl
GLOBULIN	1.68	1.9 to 3.5
A:G RATIO	2.89	1.2 TO 2.3
GAMA GT	15.0	5 - 43 Iu/l

DR. POOJA BRAPANNA  
DR. POOJA BRAPANNA  
M.D.

4D SONOGRAPHY • COLOR DOPPLER • ECHO • PATHOLOGY • DIGITAL X-RAY &amp; OPG • TMT • ECG • HOLTER

MR. ANIL CHATARSINGH RATHORE

33 Years /M

BANK OF BARODA

14-01-2023

**LIPID PROFILE**

Test Name	Results	Normal Range
TOTAL LIPIDS	623	400 - 700 mg/dl
CHOLESTROL	215.0	<200 mg/dl- Desirable 200 - 239 mg/dl - Borderline High >240 Mg/dl High
HDL CHOLESTROL	48.0	35- 60 mg/dl
TRIGLYCERIDE	143.0	<150 mg/dl Normal 150 - 199 mg/dl Borderline High 200 - 499 mg/dl High
LDL CHOLESTROL	138.4	<100 mg/dl Optimal 100- 129 mg/dl Borderline high 160 - 189 mg/dl High
VLDL CHOLESTROL	28.6	<40 mg/dl
RISK RATIO	4.48	3 - 6

Dr. POOJA PRAPANNINA

DR. POOJA PRAPANNINA

M.D.



4D SONOGRAPHY • COLOR DOPPLER • ECHO • PATHOLOGY • DIGITAL X-RAY &amp; OPG • TMT • ECG • HOLTER

MR. ANIL CHATARSINGH RATHORE

33 Years /M

BANK OF BARODA

14-01-2023

Test Name	Results	Normal Range
-----------	---------	--------------

**HAEMATOLOGY PROFILE**

HBA1C	5.3	Normal 4-6 % Good Control 6-7 % Fair Control 7-8 % Unsatisfactory Control 8-10 % Poor Control Above 10 %
-------	-----	---

**SEROLOGY PROFILE**

HBsAg	Non Reactive
-------	--------------

\* Test done by screening methods.  
Requires confirmation at refferal  
centre.

**BIOCHEMISTRY**

CREATININE	1.01	0.6 - 1.4 mg\dl
URIC ACID	5.21	3.5 - 7 mg\dl
BUN	14.0	5 - 21 Mg/dl
FASTING BLOOD SUGAR	84.0	70 - 110 mg/dl
P.P. BLOOD SUGAR	92.0	upto 140 mg/dl

Dr. POOJA PRAPANNA

DR. POOJA PRAPANNA  
M.D.

M.D.

MR. ANIL CHATARSINGH RATHORE

33 Years /M

BANK OF BARODA

14-01-2023

**STOOL ROUTINE & MICROSCOPIC**

Test Name	Results	Normal Range
<b>PHYSICAL EXAMINATION</b>	-	
Colour	Brown	
Consistency	Semi Sold	
Mucus	Present	
Blood	Absent	
<b>CHEMICAL EXAMINATION</b>	-	
Reaction	Acidic	
Reducing Sugar	Nil	
Occult Blood	Negative	
<b>MICROSCOPIC EXAMINATION</b>	-	
Pus Cells	1- 2 /hpf	
Red Blood Cells	Nil	
Epithelial	2-4/hpf	
Vegetable cells	Present	
Macrophages	Absent	
Cyst / Parasite	Absent	
Fat Globules	Absent	
Ova	Nil	
Bacterial Flora	Moderate	

MD  
DR. POOJA PRAPANNA  
MD  
DR. POOJA PRAPANNA  
M.D.

MR. ANIL CHATARSINGH RATHORE  
BANK OF BARODA33 Years /M  
14-01-2023**URINE EXAMINATION**

Test Name	Results	Normal Range
<b>PHYSICAL EXAMINATION</b>	.	
Quantity	30 ml	
Colour	Pale Yellow	
Appearance	Clear	
Deposits	Absent	
Specific Gravity	1.015	
Reaction	Acidic	
<b>CHEMICAL EXAMINATION</b>	.	
Albumin	Nil	
Sugar	Nil	
Ketones	Absent	
Bile Pigments	Negative	
Bile Salt	Negative	
Hematuria	Negative	
<b>MICROSCOPIC EXAMINATION</b>	.	
Pus Cells	1- 2 /hpf	
Red Blood Cells	Nil/hpf	
Epithelial Cell	1 - 2 /hpf	
Crystals	Nil	
Casts	Absent	

**Dr. POOJA PRAPANNA**  
DR. POOJA PRAPANNA  
M.D.

MR. ANIL RATHORE

33 Yrs./M.

BOB

14th Jan, 2023

X-RAY CHEST PA VIEW

Bony cage is normal.

Trachea is central.

C.P. angles are clear.

Cardiac contour and cardiothoracic ratio are normal.

Lung fields are clear.

**DR.D.S.CHHABRA.**

M.D.



MR. ANIL RATHORE

33 Yrs./M.

BOB

14th Jan, 2023

**ABDOMINAL SONOGRAPHY**

Liver is of normal size, shape, has smooth margins & regular contours and the parenchyma is mildly hyperechoic in echostructure, **fatty changes ( Grade I )**. No focal lesion.

Gall bladder is of normal size, shape, has thin walls & the contents are clear fluid. A small, elongated mobile calculus is seen, which measures 12 mms. in length. Two very small ( around 2 mms. ), Polyps are also seen. Biliary tree is undilated.

Pancreas is normal, no focal / diffuse pathology. Spleen is normal. The Portal and splenic veins are normal in calibre.

Both Kidneys are normal in size [ measure about 11.5 cms. in length ], shape and echostructure. No calculus in both. The collecting system and ureter on both side are undilated.

Urinary bladder is normal in size, shape & has thin walls.

Prostate is of normal size ( around 17 gms. ) and is normal in echostructure.

There is no ascitis. No obvious abdominal lymphadenopathy. No sub / supra diaphragmatic pathology on either side.

**IMPRESSION:**

Fatty changes in liver ( Grade I ).

A small, elongated calculus in gall bladder. No signs of cholecystitis.

**DR.D.S.CHHABRA.**  
M.D.

MR. ANIL RATHORE

33 YEARS /MALE

BOB

14-01-2023

Height: 171 Cms

Weight: 91 Kg

BP: - 111/71 mmhg

Pulse: - 64/- Regular

BMI: - 31.1 kg/m<sup>2</sup>

EYE: - NORMAL

The Medical Examiner should record the findings under one of the following categories:-

Overweight

*Dr. D.S. Chhabra*  
M.B.B.S., M.D.  
No. - 5007  
DR. D.S. CHHABRA  
MBBS. MD.







## LABORATORY REPORT



Name : Mr. ANIL CHATARSINGH RATHORE	Sex/Age : Male / 33 Years	Case ID : 30101603360
Ref. By :	Dis. At :	Pt. ID :
Bill. Loc. : UNIQUE DIAGNOSTIC CENTRE INDORE		Pt. Loc. :
Reg Date and Time : 14-Jan-2023 11:56	Sample Type : Serum	Mobile No. :
Sample Date and Time : 14-Jan-2023 11:56	Sample Coll. By : non	Ref Id1 :
Report Date and Time : 14-Jan-2023 13:36	Acc. Remarks	Ref Id2 :

TEST	RESULTS	UNIT	BIOLOGICAL REF RANGE	REMARKS
<b>Thyroid Function Test</b>				
<b>Triiodothyronine (T3)</b> <small>CMIA</small>	151.67	ng/dL	58 - 159	
<b>Thyroxine (T4)</b> <small>CMIA</small>	9.7	µg/dL	4.6 - 10.5	
<b>TSH</b> <small>CMIA</small>	1.457	µIU/mL	0.4 - 4.2	

### INTERPRETATIONS

- Circulating TSH measurement has been used for screening for euthyroidism, screening and diagnosis for hyperthyroidism & hypothyroidism. Suppressed TSH (<0.01 µIU/mL) suggests a diagnosis of hyperthyroidism and elevated concentration (>7 µIU/mL) suggest hypothyroidism. TSH levels may be affected by acute illness and several medications including dopamine and glucocorticoids. Decreased (low or undetectable) in Graves disease. Increased in TSH secreting pituitary adenoma (secondary hyperthyroidism), PPTH and in hypothalamic disease thyrotropin (tertiary hyperthyroidism). Elevated in hypothyroidism (along with decreased T4) except for pituitary & hypothalamic disease.
- Mild to modest elevations in patient with normal T3 & T4 levels indicates impaired thyroid hormone reserves & incipient hypothyroidism (subclinical hypothyroidism).
- Mild to modest decrease with normal T3 & T4 indicates subclinical hyperthyroidism.
- Degree of TSH suppression does not reflect the severity of hyperthyroidism, therefore, measurement of free thyroid hormone levels is required in patient with a suppressed TSH level.

### CAUTIONS

Sick, hospitalized patients may have falsely low or transiently elevated thyroid stimulating hormone. Some patients who have been exposed to animal antigens, either in the environment or as part of treatment or imaging procedure, may have circulating antianimal antibodies present. These antibodies may interfere with the assay reagents to produce unreliable results.

### TSH ref range in Pregnancy

First trimester  
Second trimester  
Third trimester

### Reference range (microIU/ml)

0.24 - 2.00  
0.43-2.2  
0.8-2.5

Note:(LL-VeryLow,L-Low,H-High,HH-VeryHigh ,A-Abnormal)

Dr. Chetana Bora  
MD Pathology

Dr. A Mishra  
M.D. Microbiology

Dr. Soma Yadav  
M.D. (Pathology)

Page 1 of 2  
Printed On : 14-Jan-2023 13:46

## CONDITIONS OF REPORTING

1. All laboratory investigations have their limitations which are imposed by the limits of sensitivity and specificity of individual assay procedures as well as the quality of the specimen received by the laboratory. Isolated laboratory investigations never confirm the final diagnosis of the disease, but only help in arriving at a diagnosis in conjunction with clinical presentation and other related investigations.
2. The result(s) relate only to the sample(s) received.
3. The test report shall not be reproduced except in full, without written approval of the Neuberg Supratech Reference Laboratory (NSRL).
4. For any query in the report, it is suggested to contact the concerned laboratory personnel as suggested in the table to help carry out follow-up action (rechecking, repeat sampling, reflex/confirmatory testing, etc.). Neuberg Supratech Reference Laboratories (NSRL) follows a procedure of retaining & preserving samples after testing for a stipulated period. After the retention period of the sample, a fresh specimen is requested.
5. Report results are for the information of the referring doctor only.
6. For tests performed on specimens received from non - Neuberg Supratech Reference Laboratory (NSRL) locations (within and outside Indore) it is presumed that the specimen belongs to the patient named or identified, such verification having been carried out at the point of generation of the said specimen.
7. A test requested might yield 'INCOMPLETE RESULTS' for various technical reasons and this response will appear against the test name followed by detailed comment at the end of the report. It is expected that a fresh specimen will be sent for the purpose of reporting on the same parameter(s).

<b>Lab Reports &amp; Advisory Services</b>	<b>0731-4964961 / 62</b>
Dr. Soma Yadav : Consulting Pathologist	8827586713
Dr. Priya Bhatt : Consulting Pathologist	8866738404
Dr. Abhi Mishra : Consulting Microbiologist	7987807629

<b>Lab Report &amp; Advisory at NSRL - Main Laboratory (Kedar, Ahmedabad)</b>	<b>079-40408117</b>
Marketing, Clinical Trials & Corporate Affairs : Anurag Acharya	7574899005
Visits (Home/Hospital for Sample Ccollection) & General Information	0731-4964961 / 62, 9713963333

Any query may also be directed online on [neuberg.indore@supratechlabs.com](mailto:neuberg.indore@supratechlabs.com) with attention to the concerned personnel.

**Neuberg Supratech Reference Laboratories**  
"KEDAR" Opposite Krupa Petrol Pump,  
Near Parimal Garden, Ahmedabad - 380006  
Phone : 079-40408181 / 61618181  
Email : [contact@supratechlabs.com](mailto:contact@supratechlabs.com)  
Website : [www.neubergsupratech.com](http://www.neubergsupratech.com)

Regd. Office :  
**Neuberg Supratech Reference Laboratories Private Limited**  
(Previously known as Supratech Micropath Laboratory & Research Institute Pvt Ltd)  
Trivitron Sathagiri Bhawan, 15, IV Street  
Abhiramapuram, Chennai - 600018, Tamil Nadu  
CIN : U85195TN2013PTC151947



भारतीय रिपब्लिक / Government of India

अनिल  
Anil  
जन्म तिथि/DOB: 21/11/1989  
पुरुष/ MALE

Issue Date: 14/01/2014

6557 2787 0250  
VID : 9104 1575 6351 7950

मेरा आधार, मेरी पहचान

Dr. D. S. Chhabra  
M.B.B.S., M.D.  
No. 507

भारतीय रिपब्लिक / Government of India

भारतीय पहचान प्राधिकरण / Identification Authority of India

पता:  
S/O चतर सिंह, ग्राम शंकरपुरा, बेटमा, इंदौर,  
मध्य प्रदेश - 453001

Address:  
S/O Chatar Singh, Gram Shankarpura, Betma,  
Indore,  
Madhya Pradesh - 453001

Download Date: 02/01/2014

6557 2787 0250  
VID : 9104 1575 6351 7950

1847 | help@uidai.gov.in | www.uidai.gov.in

2718707867

*[Handwritten Signature]*







Summary

Ref. By : BOB  
Medication : NIL  
Objective : NIL

Protocol : BRUCE  
History : NIL

UNIQUE DIAGNOSTIC CENTRE - INDORE  
45-B, JAORA COMPOUND, OPP. M. Y. HOSPITAL - INDORE  
167/MR ANIL RATHORE 33 Yrs/Male 0 Kg/0 Cms  
Date: 14-Jan-2023 11:41:12 AM

Stage	Time (Min:Sec)	Speed (mph)	Grade (%)	METS	H.R. (bpm)	B.P. (mmHg)	R.P.P. x100	PVC	Comments
upine				1.0	71	110/70	78	-	
standing				1.0	78	110/70	85	-	
IV				1.0	82	110/70	90	-	
EXStart				1.0	85	110/70	93	-	
Stage 1	3:01	3:02	10.0	4.7	118	120/80	141	-	
Stage 2	3:01	6:02	12.0	7.1	145	130/85	188	-	
Stage 3	3:01	9:02	14.0	10.2	168	140/90	235	-	
PeakEx	1:19	10:20	16.0	11.6	181	140/90	253	-	
Recovery	1:00		0.0	4.2	154	140/90	215	-	
Recovery	3:00		0.0	1.0	122	135/88	164	-	
Recovery	5:00		0.0	1.0	117	132/84	154	-	

Findings :

Exercise Time : 10:19 minutes  
 Max HR attained : 181 bpm 97% of Max Predictable HR 187  
 Max BP : 140/90(mmHg)  
 Workload attained : 11.6 (5 Fair Effort Tolerance)  
 No significant ST segment changes noted during exercise or recovery.  
 No Angina/Arrhythmia/S3/murmur  
 Final Impression : Test is negative for inducible ischaemia.  
 Maximum Depression: 6:42

Advice/Comments:

Dr. Mahendra Chourasiya  
M.D., D.M. (Cardio)

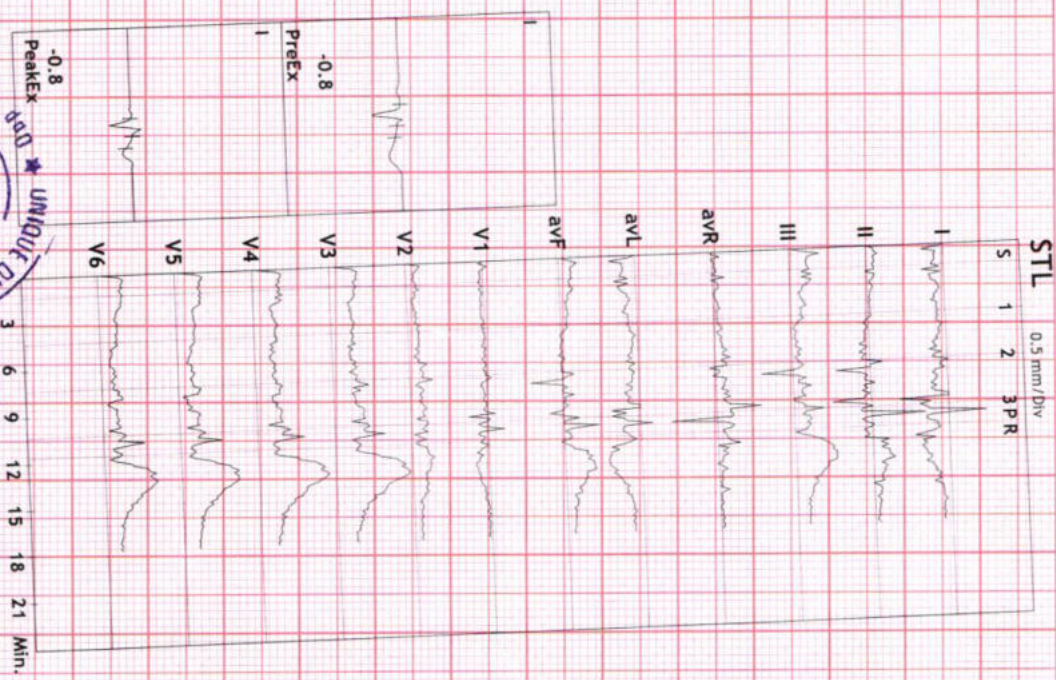

Print Date: 14 Jan 2023





Summary

UNIQUE DIAGNOSTIC CENTRE - INDORE  
45-B, JAORA COMPOUND, OPP. M. Y. HOSPITAL - INDORE  
167/MR ANIL RATHORE 33 Yrs/Male 0 Kg/0 Cms  
Date: 14-Jan-2023 11:41:12 AM

Objective : NIL

Protocol : BRUCE

Ref.By : BOB

Stage	StageTime (Min:Sec)	PhaseTime (Min:Sec)	Speed (mph)	Grade (%)	METs	H.R. (bpm)	B.P. (mmHg)	R.P.P. x100	PVC	Comments
Supine					1.0	71	110/70	78	-	
Standing					1.0	78	110/70	85	-	
HV					1.0	82	110/70	90	-	
					1.0	85	110/70	93	-	
ExStart					4.7	118	120/80	141	-	
Stage 1	3:01	3:02	1.7	10.0	7.1	145	130/85	188	-	
Stage 2	3:01	6:02	2.5	12.0	10.2	168	140/90	235	-	
Stage 3	3:01	9:02	3.4	14.0	11.6	181	140/90	253	-	
PeakEX	1:19	10:20	4.2	16.0	4.2	154	140/90	215	-	
Recovery	1:00		0.0	0.0	1.0	122	135/88	164	-	
Recovery	3:00		0.0	0.0	1.0	117	132/84	154	-	
Recovery	5:00		0.0	0.0	1.0				-	

Medication : NIL

History : NIL

Test End Reason :

Findings :

The patient exercised according to BRUCE for 10:19, achieving a work level of Max METs:11.6. Resting heart rate initially 71 bpm, rose to a max. heart rate of 181 bpm which represents 97% of maximum age predicted heart rate. Resting blood pressure 110/70 mmhg, rose to a maximum blood pressure of 140/90 mmhg. The exercise stress test was stopped due to

Parameters :

Exercise Time : 10:19 minutes

Max HR attained : 181 bpm 97% of Max Predictable HR 187

Max BP : 140/90(mmHg)

Workload attained : 11.6 (\$ Fair Effort Tolerance)

No significant ST segment changes noted during exercise or recovery.

No Angina/Arrhythmia/S3/murmur

Final Impression : Test is negative for inducible ischaemia.

Maximum Depression: 6:42

Advice/Comments:





### 3x4+1 Rhythm Lead

167 / MR ANIL RATHORE HR: 71 bpm  
33 Yrs / Male METS: 1.0  
0 Kg / 0 Cm BP: 110/70  
Date: 14-Jan-2023 11:41:12 AM

MPHR: 37% of 187  
Speed: 0.0 mph  
Grade: 0.0%

Raw ECG  
BRUCE  
(1.0-100)Hz

Ex Time 00:43  
BLC : On  
Notch : On

SUPINE  
10.0 mm/mV  
25 mm/Sec.

UNIQUE DIAGNOSTIC CENTRE - INDORE  
45-B, JAORA COMPOUND, OPP. M. Y. HOSPITAL - INDORE

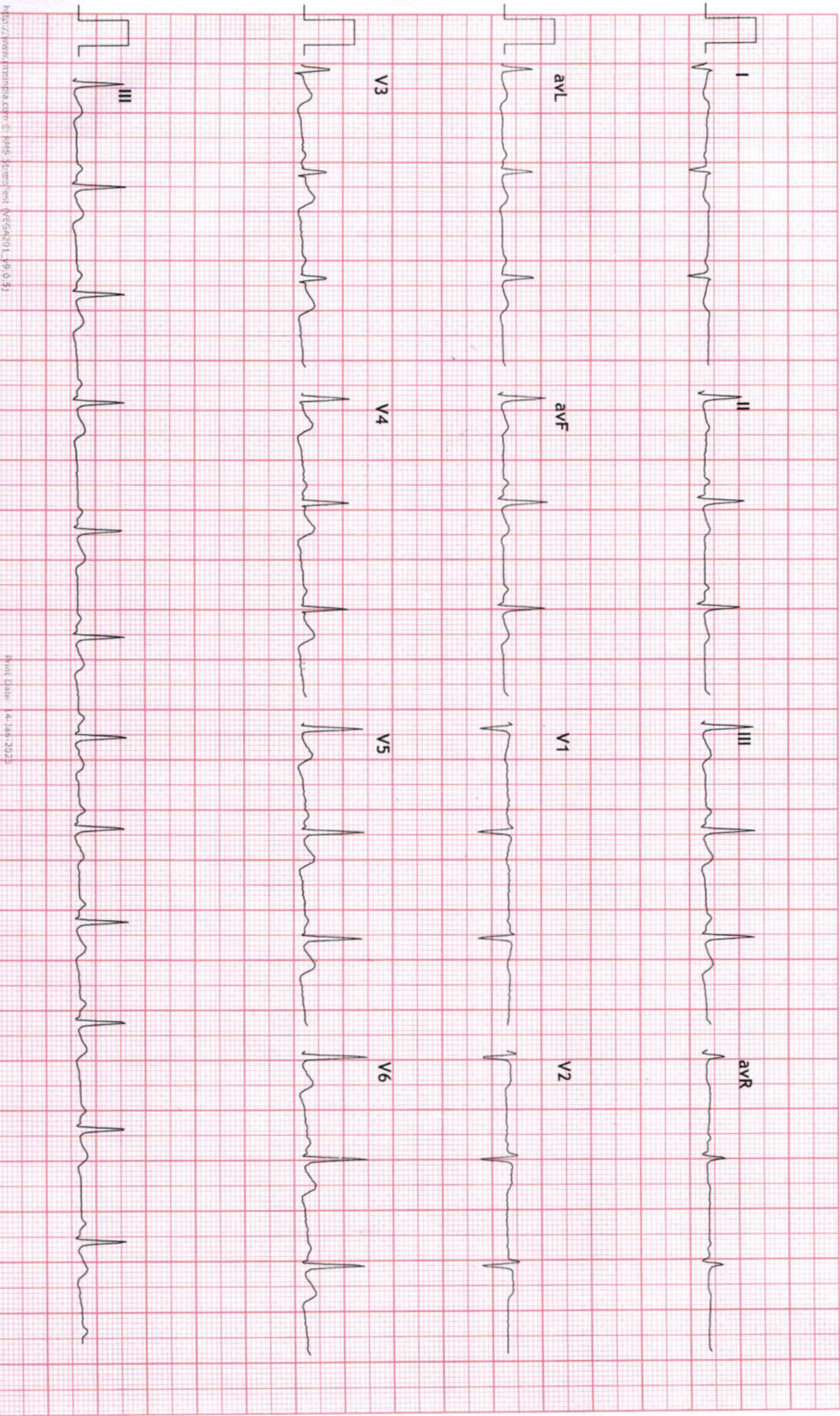





### 3x4+1 Rhythm Lead

167 / MR ANIL RATHORE HR: 79 bpm  
33 Yrs / Male METS: 1.0  
0 Kg / 0 Cm BP: 110/70  
Date: 14-Jan-2023 11:41:12 AM

MPHR: 42% of 187  
Speed: 0.0 mph  
Grade: 0.0%

UNIQUE DIAGNOSTIC CENTRE - INDORE  
45-B, JAORA COMPOUND, OPP. M. Y. HOSPITAL - INDORE

Raw ECG  
BRUCE  
(1.0-100)Hz

Ex Time 01:03  
BLC : On  
Notch : On

STANDING  
10.0 mm/mV  
25 mm/Sec.

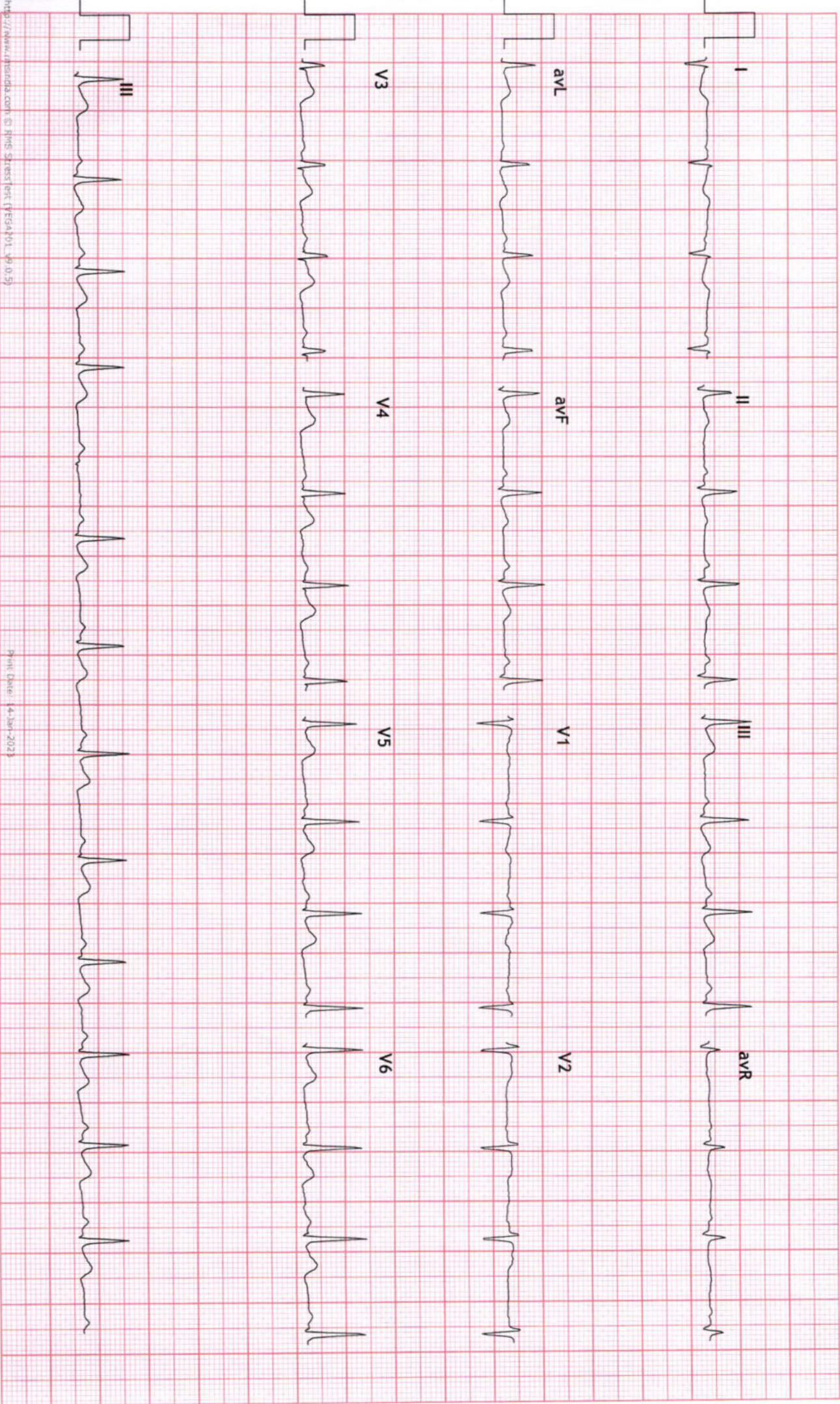





### 3x4+1 Rhythm Lead

167 / MR ANIL RATHORE HR: 82 bpm  
33 Yrs / Male METS: 1.0  
0 Kg / 0 Cm BP: 110/70  
Date: 14-Jan-2023 11:41:12 AM

MPHR: 43% of 187  
Speed: 0.0 mph  
Grade: 0.0%

Raw ECG  
BRUCE  
(1.0-100)Hz

Ex Time 01:16  
BLC : On  
Notch : On

HV  
10.0 mm/mV  
25 mm/Sec.

UNIQUE DIAGNOSTIC CENTRE - INDORE  
45-B, JAORA COMPOUND, OPP. M. Y. HOSPITAL - INDORE

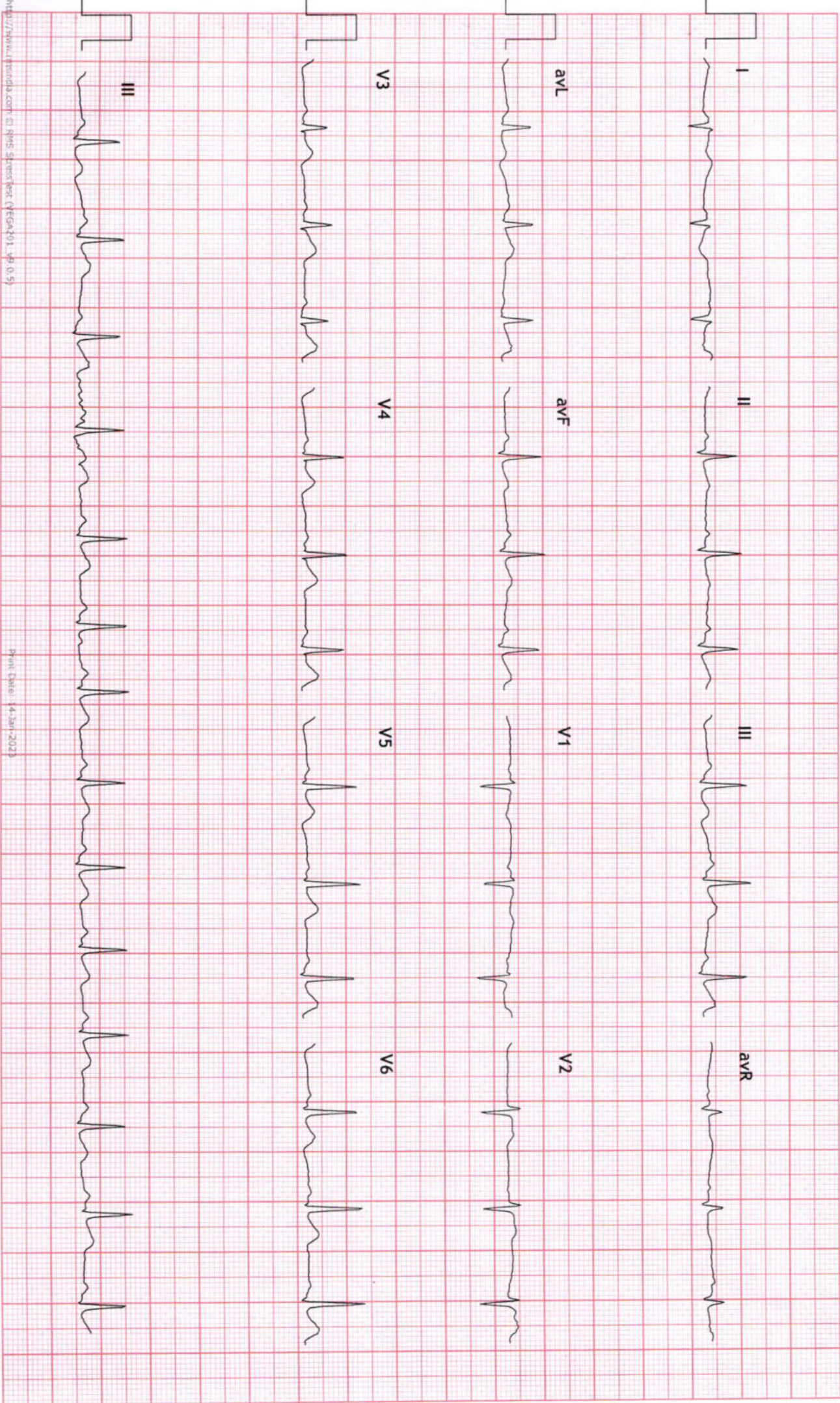





### 3x4+1 Rhythm Lead

167 / MR ANIL RATHORE HR: 85 bpm  
33 Yrs / Male METS: 1.0  
0 Kg / 0 Cm BP: 110/70  
Date: 14-Jan-2023 11:41:12 AM

MPHR: 45% of 187  
Speed: 0.0 mph  
Grade: 0.0%

Raw ECG  
BRUCE  
(1.0-100)Hz

Ex Time 00:00  
BLC : On  
Notch : On

ExStart  
10.0 mm/mV  
25 mm/Sec.

UNIQUE DIAGNOSTIC CENTRE - INDORE  
45-B, JAORA COMPOUND, OPP. M. Y. HOSPITAL - INDORE

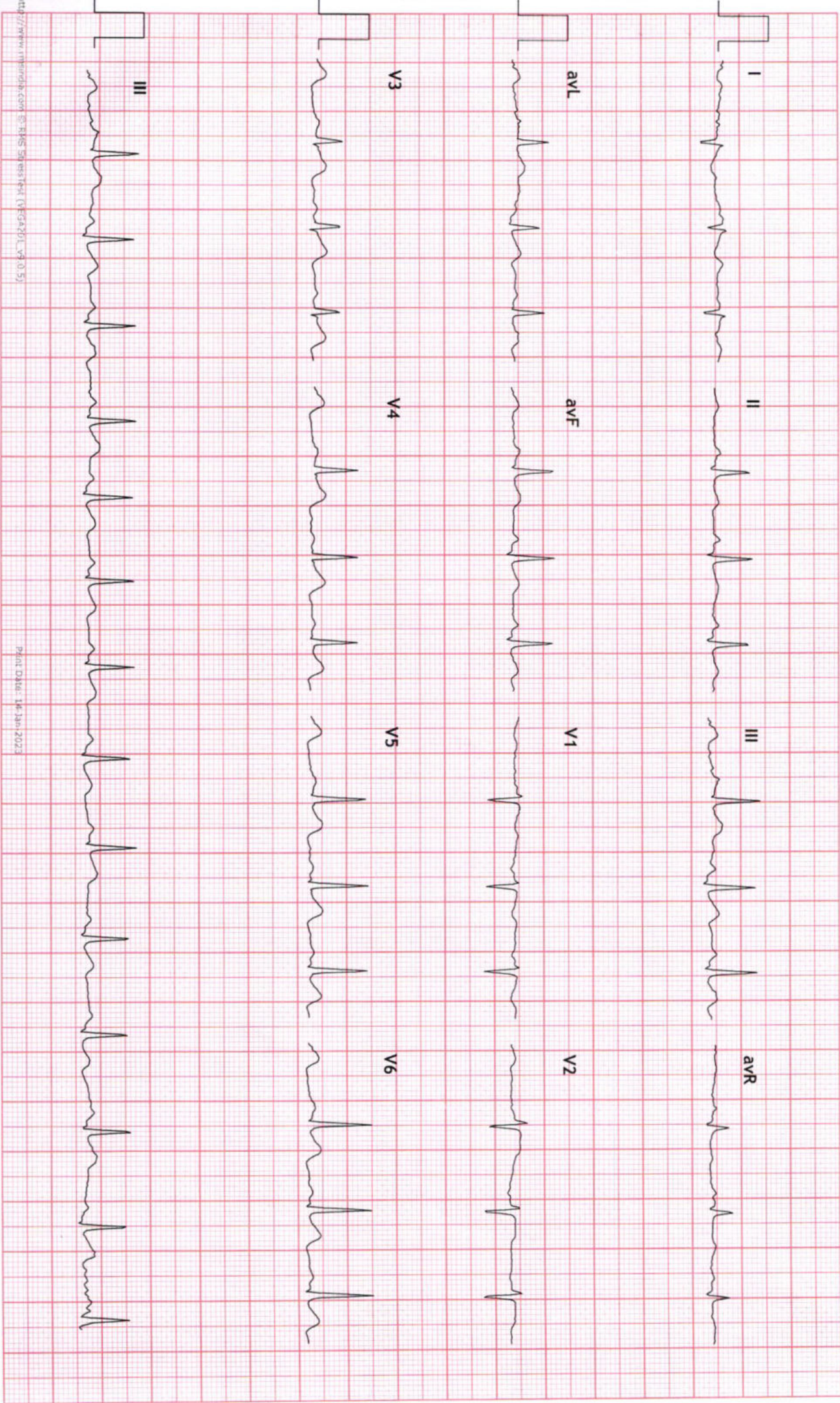





### 3x4+1 Rhythm Lead

167 / MR ANIL RATHORE HR: 118 bpm  
33 Yrs / Male METS: 4.7  
0 Kg / 0 Cm BP: 120/80  
Date: 14-Jan-2023 11:41:12 AM

MPHR: 63% of 187  
Speed: 1.7 mph  
Grade: 10.0%

Raw ECG  
BRUCE  
(1.0-100)Hz

Ex Time 03:00  
BLC : On  
Notch : On

Stage 1 ( 03:00 )  
10.0 mm/mV  
25 mm/Sec.

UNIQUE DIAGNOSTIC CENTRE - INDORE  
45-B, JAORA COMPOUND, OPP. M. Y. HOSPITAL - INDORE

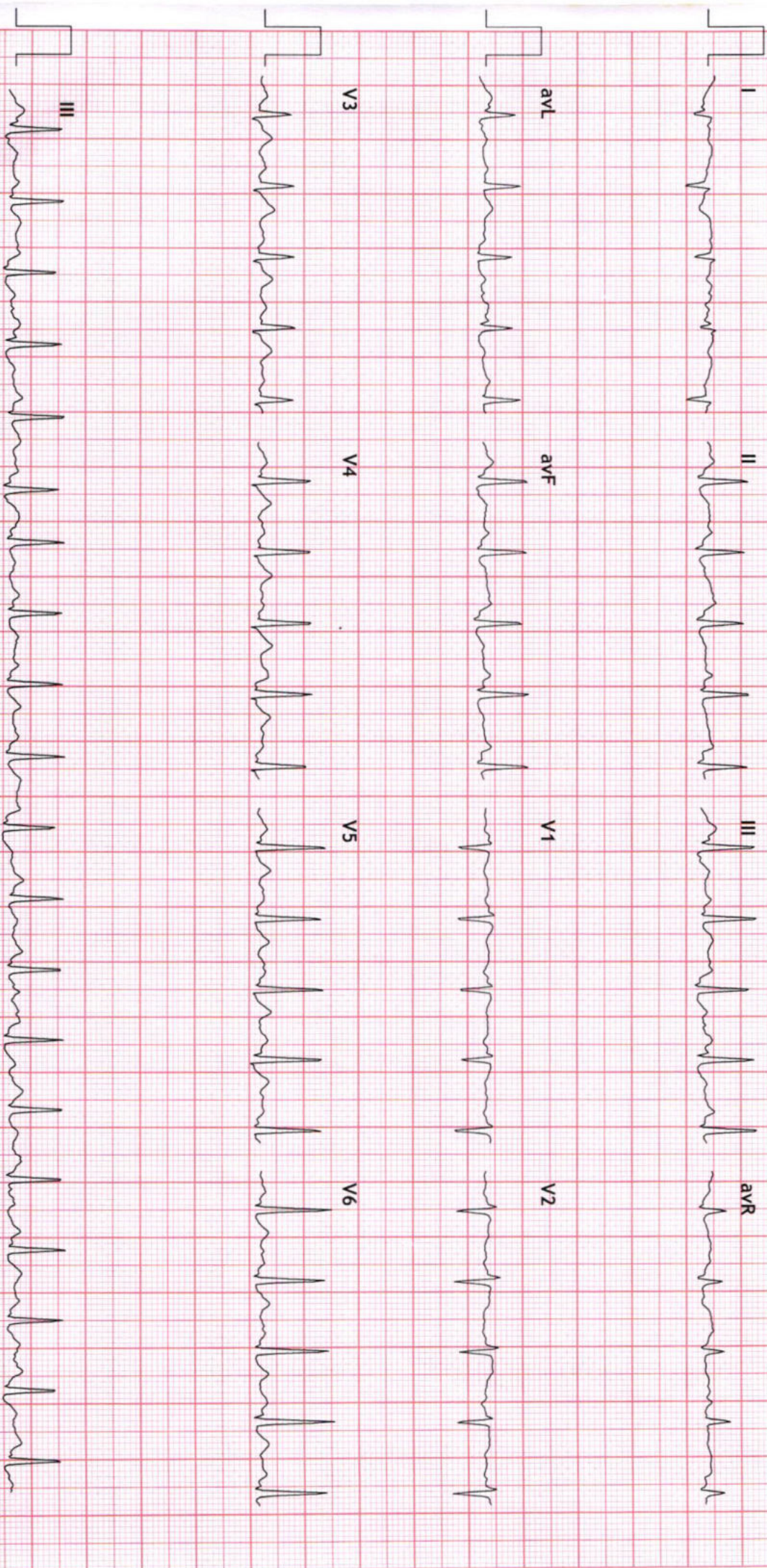





3x4+1 Rhythm Lead

167 / MR ANIL RATHORE HR: 145 bpm  
33 Yrs / Male METS: 7.1  
0 Kg / 0 Cm BP: 130/85  
Date: 14-Jan-2023 11:41:12 AM

MpHR: 77% of 187  
Speed: 2.5 mph  
Grade: 12.0%

Raw ECG  
BRUCE  
(1.0-100)Hz

Ex Time 06:00  
BLC : On  
Notch : On

Stage 2 ( 03:00 )  
10.0 mm/mV  
25 mm/Sec.

UNIQUE DIAGNOSTIC CENTRE - INDORE  
45-B, JAORA COMPOUND, OPP. M.Y. HOSPITAL - INDORE

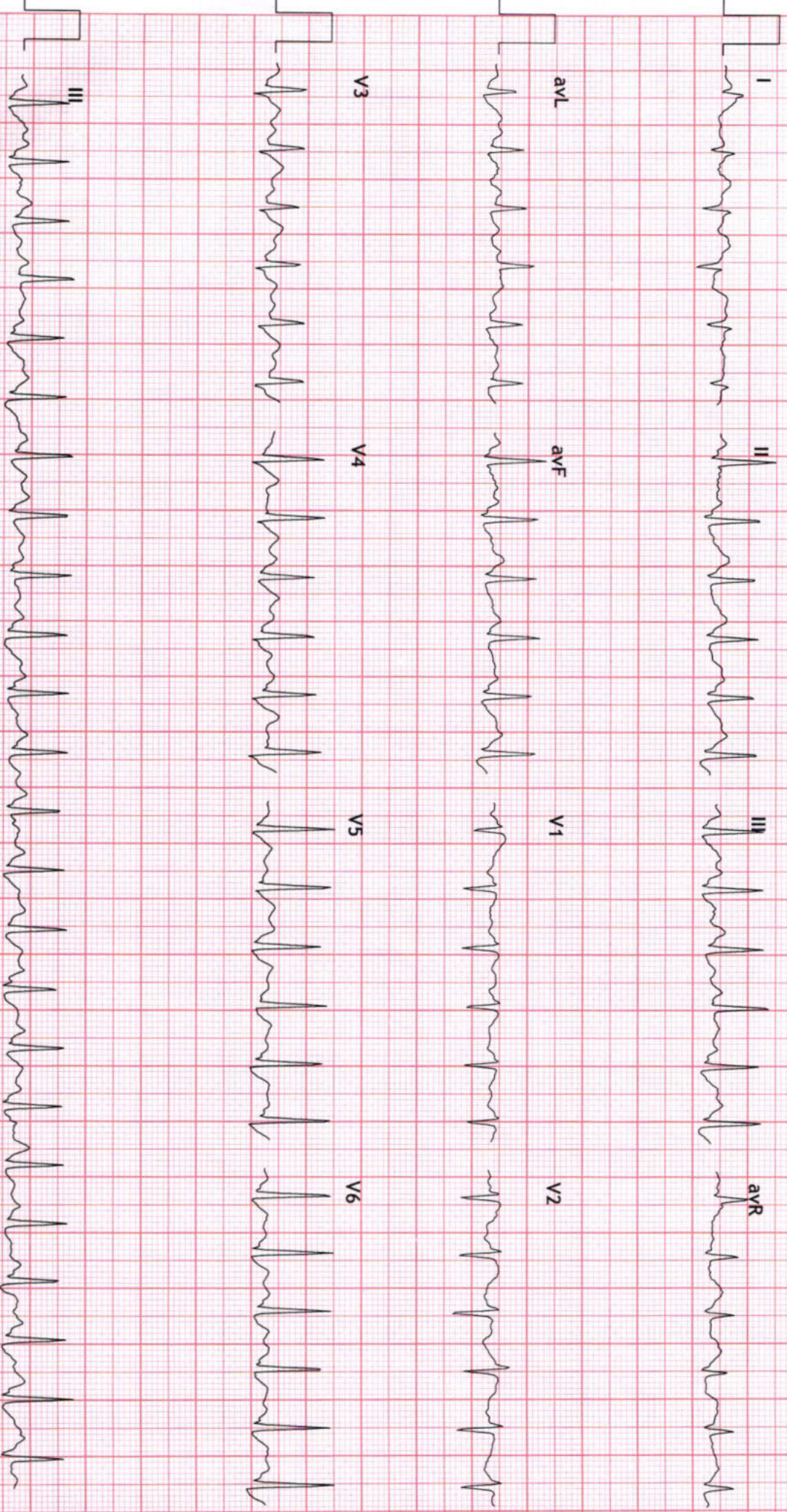





# 3x4+1 Rhythm Lead

167 / MR ANIL RATHORE HR: 168 bpm  
 33 Yrs / Male METS: 10.2  
 0 Kg / 0 Cm BP: 140/90  
 Date: 14-Jan-2023 11:41:12 AM

MpHR: 89% of 187  
 Speed: 3.4 mph  
 Grade: 14.0%

UNIQUE DIAGNOSTIC CENTRE - INDORE  
 45-B, JAORA COMPOUND, OPP. M. Y. HOSPITAL - INDORE

Raw ECG  
 BRUCE  
 (1.0-100)HZ

Ex Time 09:00  
 BLC : On  
 Notch : On

Stage 3 ( 03:00 )  
 10.0 mm/mV  
 25 mm/Sec.

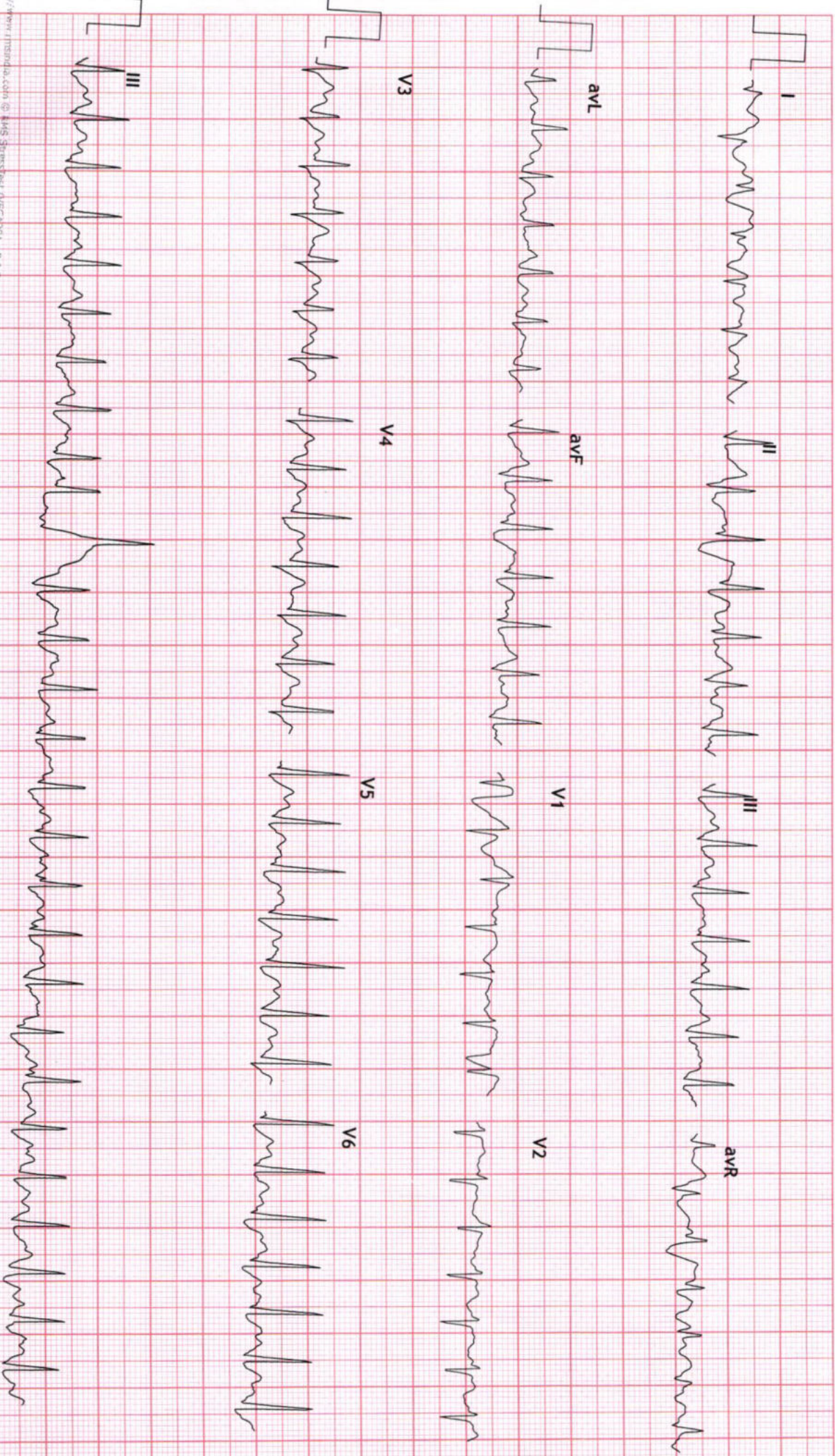





### 3x4+1 Rhythm Lead

167 / MR ANIL RATHORE HR: 181 bpm  
 33 Yrs / Male METS: 11.6  
 0 Kg / 0 Cm BP: 140/90  
 Date: 14-Jan-2023 11:41:12 AM

MPHR: 96% of 187  
 Speed: 4.2 mph  
 Grade: 16.0%

UNIQUE DIAGNOSTIC CENTRE - INDORE  
 45-B, JAORA COMPOUND, OPF. M. Y. HOSPITAL - INDORE

Raw ECG  
 BRUCE  
 (1.0-100)Hz

Ex Time 10:18  
 BLC : On  
 Notch : On

PeakEx 10.0 mm/mV  
 25 mm/Sec.

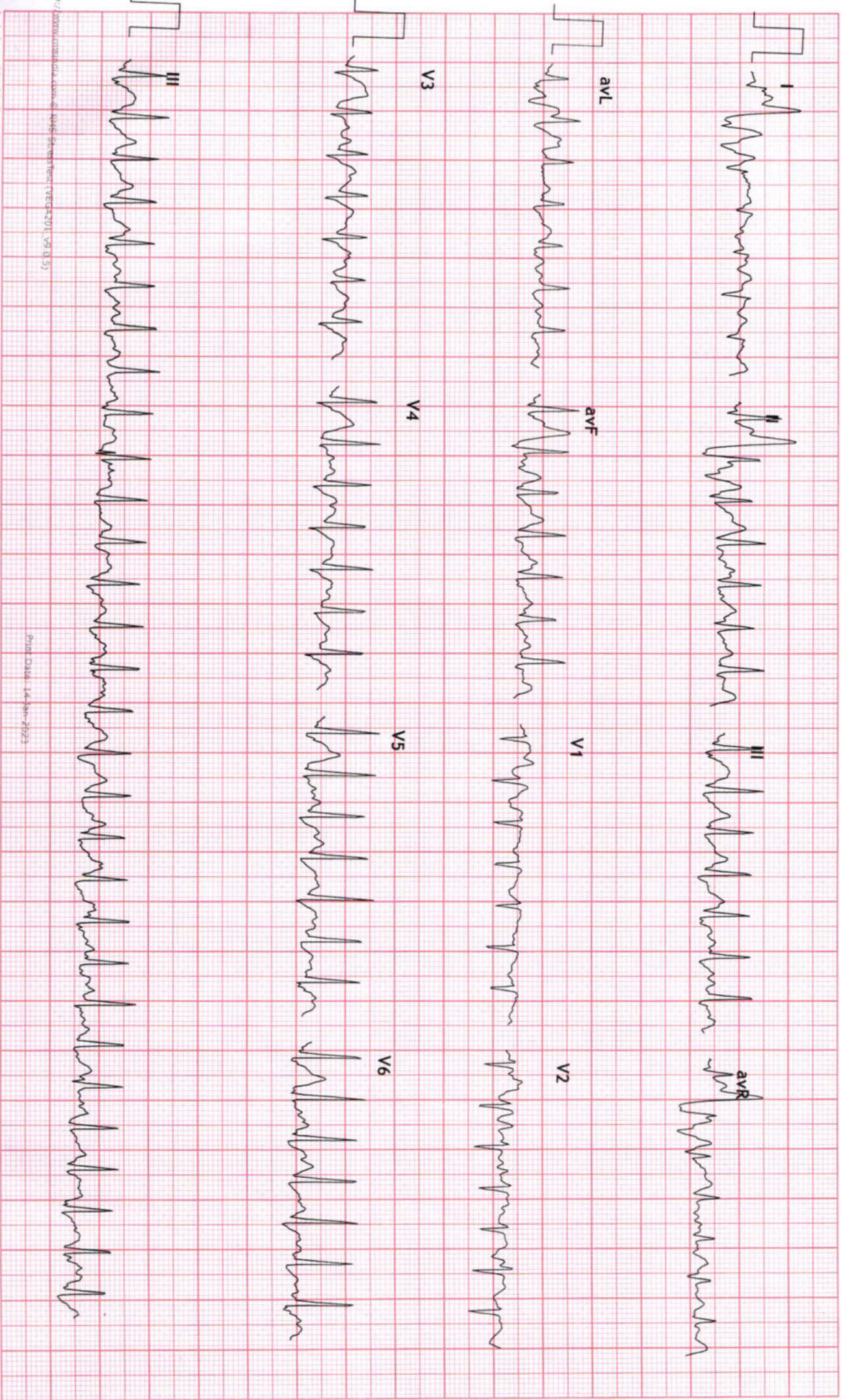





### 3x4+1 Rhythm Lead

167 / MR ANIL RATHORE HR: 130 bpm  
 33 Yrs / Male METS: 1.0  
 0 Kg / 0 Cm BP: 140/90  
 Date: 14-Jan-2023 11:41:12 AM

MPHR: 69% of 187  
 Speed: 0.0 mph  
 Grade: 0.0%

Raw ECG  
 BRUCE  
 (1.0-100)Hz  
 Ex Time 10:18  
 BLC : On  
 Notch : On

Recovery : ( 02:00 )  
 10.0 mm/mV  
 25 mm/Sec.

UNIQUE DIAGNOSTIC CENTRE - INDORE  
 45-B, JAORA COMPOUND, OPP. M. Y. HOSPITAL - INDORE

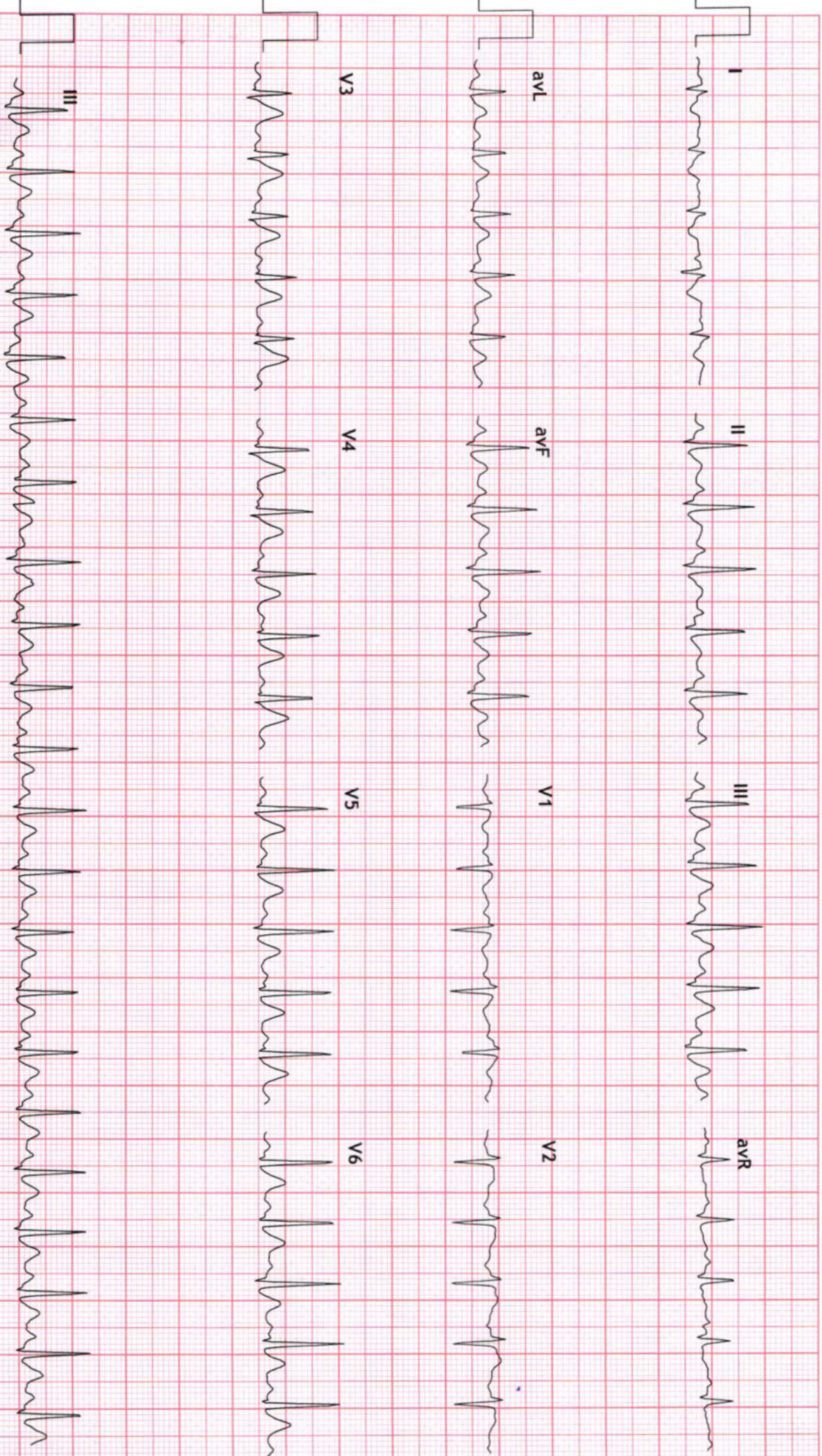





3x4+1 Rhythm Lead

167 / MR ANIL RATHORE HR: 117 bpm  
33 Yrs / Male METS: 1.0  
0 Kg / 0 Cm BP: 135/88  
Date: 14-Jan-2023 11:41:12 AM

UNIQUE DIAGNOSTIC CENTRE - INDORE  
45-B, JAORA COMPOUND, OPP. M.Y. HOSPITAL - INDORE

MPHR: 62% of 187  
Speed: 0.0 mph  
Grade: 0.0%

Raw ECG  
BRUCE  
(1.0-100)Hz

Ex Time 10:18  
BLC : On  
Notch : On

Recovery : ( 04:00 )  
10.0 mm/mV  
25 mm/Sec.

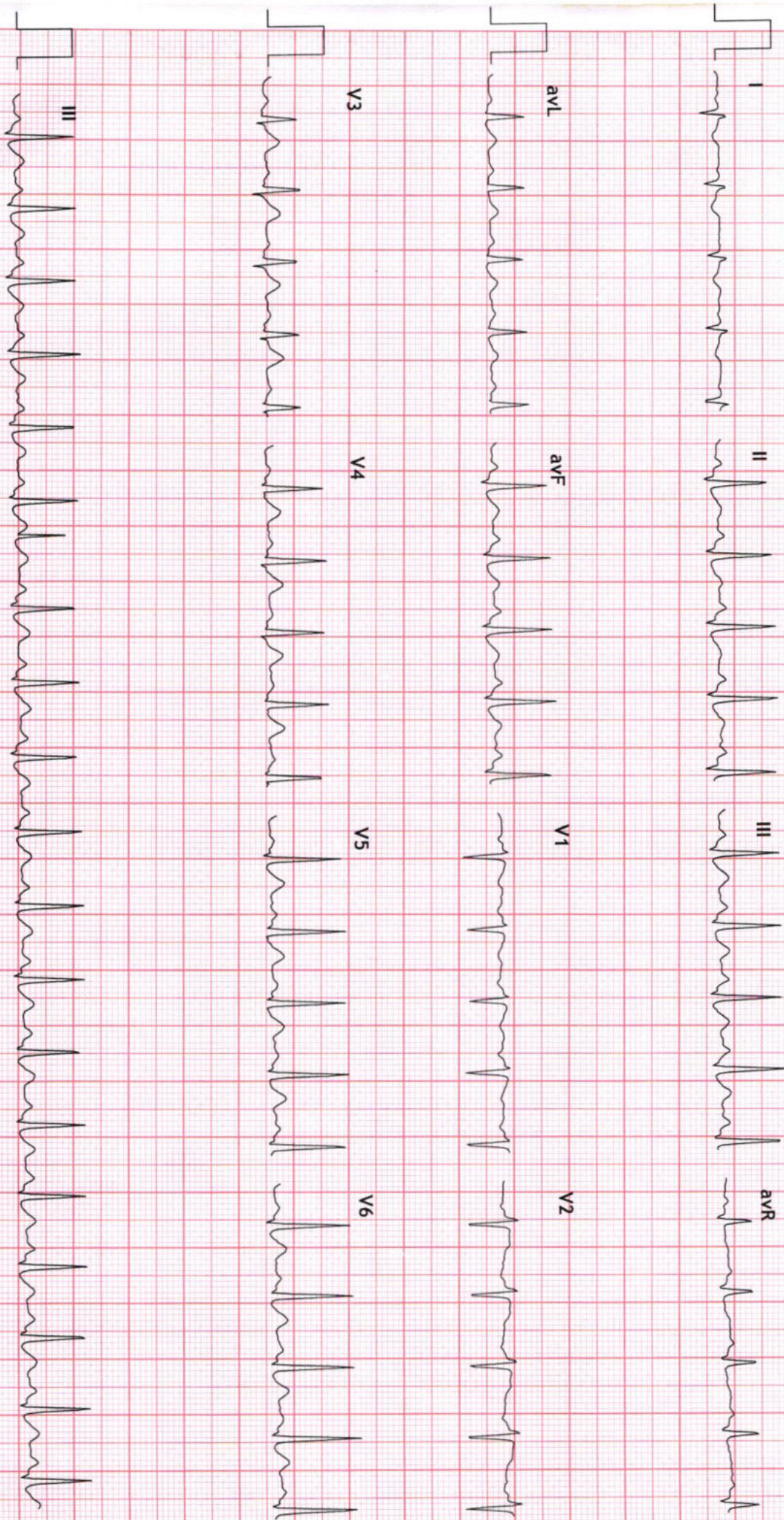





### 3x4+1 Rhythm Lead

167 / MR ANIL RATHORE HR: 114 bpm  
 33 Yrs / Male METS: 1.0  
 0 Kg / 0 Cm BP: 132/84  
 Date: 14-Jan-2023 11:41:12 AM

### UNIQUE DIAGNOSTIC CENTRE - INDORE

### 45-B, JAORA COMPOUND, OPP. M. Y. HOSPITAL - INDORE

MHR: 60% of 187  
 Speed: 0.0 mph  
 Grade: 0.0%

Raw ECG  
 BRUCE  
 (1.0-100)Hz  
 Ex Time 10:18  
 BLC : On  
 Notch : On

Recovery : ( 06:00 )  
 10.0 mm/mV  
 25 mm/Sec.

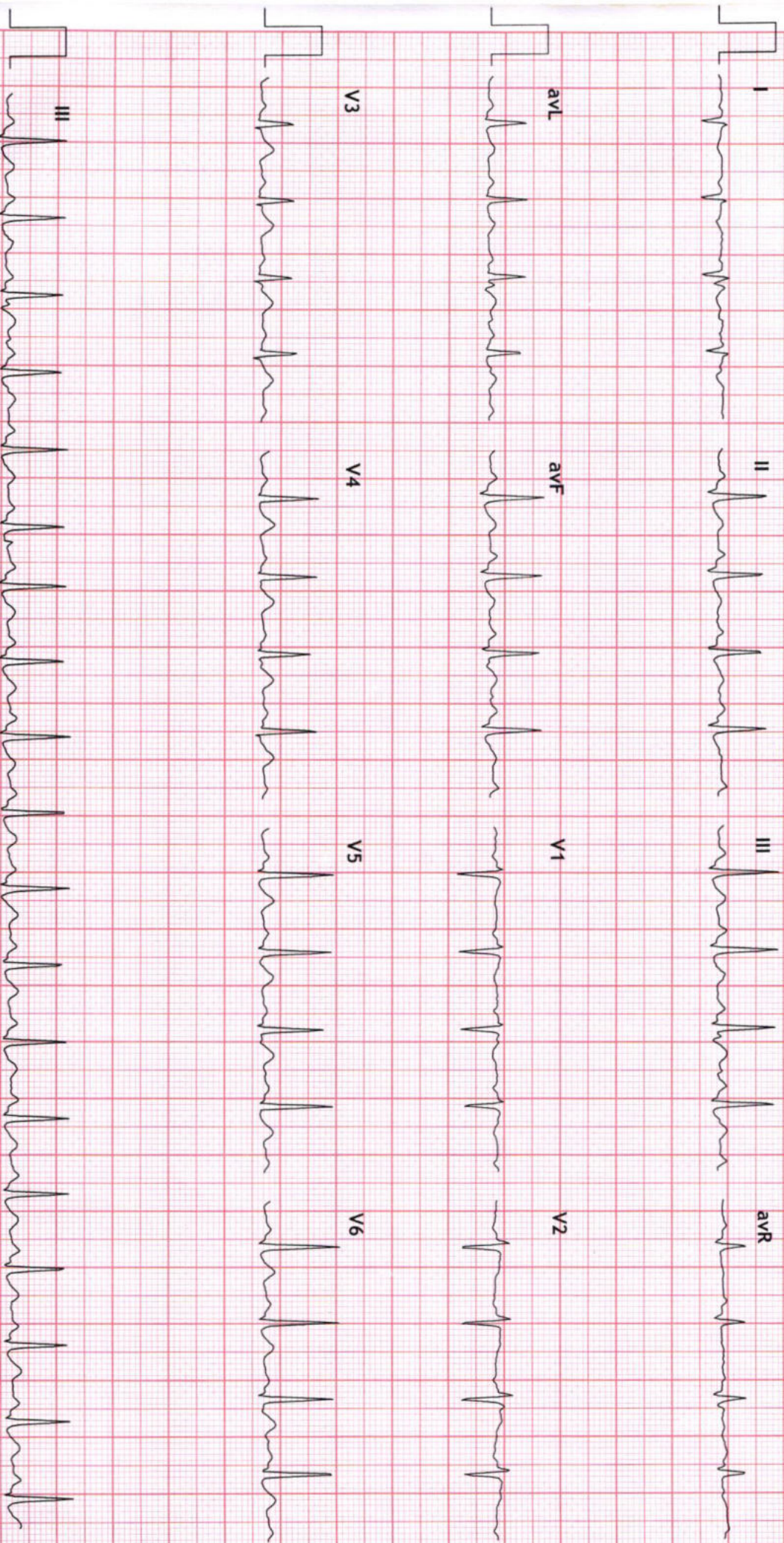



Mr. *Bnil Rathore* 38 y/M

BPL



CARDIART

ID	: 230114-0933	Minnesota Code:	8-8-3
Name	:		9-4-1(V3)
Age	: 33 yr		
Sex	: Male		
BP	:	mmHg	
Height	: cm		
Weight	: kg		
HR	: 57 bpm		
P Dur	: 96 ms		
PR int	: 150 ms		
QRS Dur	: 98 ms		
QT/QTc int	: 374/365 ms		
P/QRS/T axis	: 49/70/51 °		
RV5/SV1 amp	: 1.282/0.902 mV		
RV5+SV1 amp	: 2.184 mV		
RV6/SV2 amp	: 1.379/0.860 mV		

Diagnosis Information:  
811: Sinus Bradycardia  
\*\*\*Normal ECG\*\*\*

Report Confirmed by:

CH

Dr. Mahendra Chourasiya  
M.D., D.M. (Cardiol)



*NSR @ V5*  
*ECG interpretation*  
*sinus bradycardia*  
*Normal*  
*Clinical correlation*



