

To,

The Coordinator,
Mediwheel (Arcofemi Healthcare Limited)
Helpline number: 011- 41195959

Dear Sir / Madam,

Sub: Annual Health Checkup for the employees of Bank of Baroda

This is to inform you that the following spouse of our employee wishes to avail the facility of Cashless Annual Health Checkup provided by you in terms of our agreement.

PARTICULARS OF HEALTH CHECK UP BENEFICIARY	
NAME	KUMARI KUMKUM
DATE OF BIRTH	07-02-1987
PROPOSED DATE OF HEALTH CHECKUP FOR EMPLOYEE SPOUSE	25-06-2022
BOOKING REFERENCE NO.	22J76831100020670S
SPOUSE DETAILS	
EMPLOYEE NAME	MR. SINHA AMIT
EMPLOYEE EC NO.	76831
EMPLOYEE DESIGNATION	RECOVERY
EMPLOYEE PLACE OF WORK	SULTANPUR,RO SULTANPUR
EMPLOYEE BIRTHDATE	26-12-1983

This letter of approval / recommendation is valid if submitted along with copy of the Bank of Baroda employee id card. This approval is valid from **21-06-2022** till **31-03-2023**. The list of medical tests to be conducted is provided in the annexure to this letter. Please note that the said health checkup is a **cashless facility** as per our tie up arrangement. We request you to attend to the health checkup requirement of our employee's spouse and accord your top priority and best resources in this regard. The EC Number and the booking reference number as given in the above table shall be mentioned in the invoice, invariably.

We solicit your co-operation in this regard.

Yours faithfully,

Sd/-

Chief General Manager
HRM Department
Bank of Baroda

(Note: This is a computer generated letter. No Signature required. For any clarification, please contact Mediwheel (Arcofemi Healthcare Limited))

H - 160
W - 48
Bp - 100/64
Pulse - 89

Dr. Pawan Kumar Singh
M.B.B.S. DMB (Medicine)
UPMCI-61830
Director & Consultant Physician
JPK Clinic & Diagnostics
(A Unit of JPK Hospitals & Trauma Centre Pvt. Ltd.)



भारतीय विशिष्ट पहचान प्राधिकरण
भारत सरकार

Unique Identification Authority of India
Government of India



E-Aadhaar Letter

नामांकन क्रमांक/Enrolment No.: 0000/00159/43064

Kumari Kumkum (कुमारी कुमकुम)

सूचना

D/O, Shyam Kishor Prasad, 287,, Arya Kumar Road,
Langar Toli,, Arya Kumar Road, Patna,
Bihar - 800004

- आधार पहचान का प्रमाण है, नागरिकता का नहीं।
- पहचान का प्रमाण ऑनलाइन ऑथेंटिकेशन द्वारा प्राप्त करें।
- यह एक इलेक्ट्रॉनिक प्रक्रिया द्वारा बना हुआ पत्र है।

आपका आधार क्रमांक/ Your Aadhaar No:

2658 7050 0554



INFORMATION

- Aadhaar is a proof of identity, not of citizenship.
- To establish identity, authenticate online.
- This is electronically generated letter.

आधार-आम आदमी का अधिकार



1876 500 1947

help@uidai.gov.in

www.uidai.gov.in

Signature Not Verified

Digitally signed by Sandeep Bhardwaj
Date: 2014.11.17 21:49:56 IST

- आधार देश भर में मान्य है.
- आधार के लिए आपको एक ही बार नामांकन दर्ज करवाने की आवश्यकता है.
- कृपया अपना नवीनतम मोबाइल नंबर तथा ई-मेल पता दर्ज कराएं. इससे आपको विभिन्न सुविधाएं प्राप्त करने में सहायित होगी.

- Aadhaar is valid throughout the country.
- You need to enrol only once for Aadhaar.
- Please update your mobile number and e-mail address. This will help you to avail various services in future.



भारत सरकार
GOVERNMENT OF INDIA



भारतीय विशिष्ट पहचान प्राधिकरण
UNIQUE IDENTIFICATION AUTHORITY OF INDIA



कुमारी कुमकुम
Kumari Kumkum
जन्म तिथि/ DOB: 07/05/1987
महिला / FEMALE



पता:

D/O श्याम किशोर प्रसाद,
287,, आर्य कुमार मार्ग,
लंगर टोली,, आर्या कुमार
रोड, पटना,
बिहार - 800004

Address:

D/O, Shyam Kishor Prasad, 287,, Arya
Kumar Road, Langar Toli,, Arya
Kumar Road, Patna,
Bihar - 800004

2658 7050 0554

2658 7050 0554

आधार-आम आदमी का अधिकार

Aadhaar-Aam Admi ka Adhikar

Kumari Kumkum

Dr. Pawan Kumar Singh
M.B.B.S. DMB (Medicine)
UPMCI-67830
Director & Consultant Physician
JPK Clinic & Diagnostics
(A Unit of JPK Hospitals & Trauma Centre Pvt. Ltd.)

Kumari Kumkum

Date: 17/11/2014

25.06.2022 9:55:56
JPK CLINIC AND DIAGNOSTICS
NORMAL COMPOUND SUPER MARKET
SULTANPUR

Location:
Room:
Order Number:
Indication:
Medication 1:
Medication 2:
Medication 3:

Technician:
Ordering Ph: DR J P SINGH
Referring Ph:
Attending Ph:

75 bpm
- / - mmHg

QRS : 84 ms
QT/QTcBaz : 366 / 408 ms
PR : 170 ms
P : 62 ms
RR/PP : 798 / 800 ms
P / QRS / T : 30 / 82 / 57 degrees

Normal sinus rhythm
Normal ECG

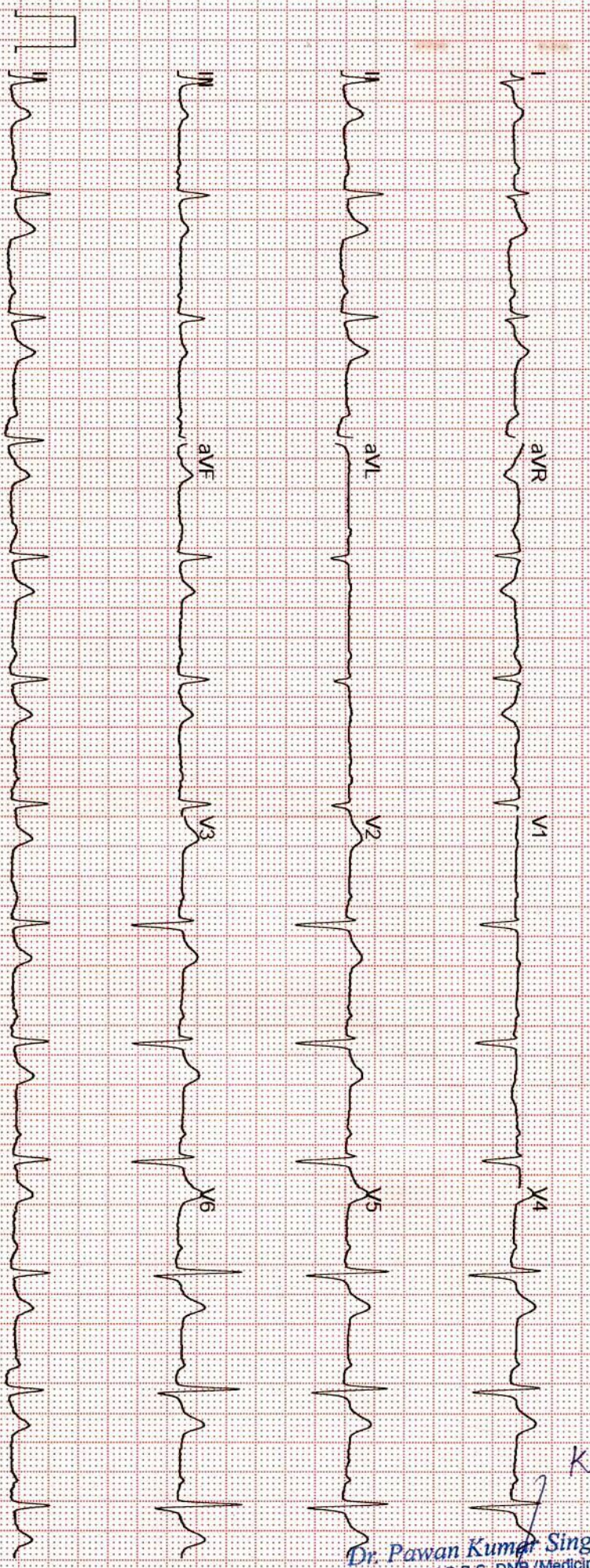

Kumar Kumkum

Dr. Pawan Kumar Singh
M.B.B.S. DNB (Medicine)
LPMCI-61430
Director & Consultant Physician
JPK Clinic & Diagnostics
(A Unit of JPK Hospitals & Trauma Centre Pvt. Ltd)

GE MAC2000 1 1 12SL™ V241 25 mm/s 10 mm/mV ADS 0.56-20 Hz 50 Hz 4X2 5X3 25 R1 1/1

Unconfirmed

JPK CLINIC & DIAGNOSTICS

(A unit of JPK Hospitals & Trauma Center Pvt. Ltd.)

An ISO 9001:2015 Certified Center

Super Market, Sultanpur -228 001 (U.P.)

Ph. : 05362-241192, 9196008963

www.jpkhospitals.com



An ISO 9001:2015 Certified Center

Patient ID : JPK-MRN-36963
Patient Name : KUMARI KUMKUM
Age/Gender : 35Y/ F
Date/Time : 25-06-2022/19:41
Referred By : SELF

INVESTIGATION	RESULT	REFERENCE RANGE
HAEMATOLOGY		
COMPLETE BLOOD COUNT		
LRN-109769		
Haemoglobin	9.7* g/dL	13-18g/dL (> 15yr Adult Male) 12-15g/dL (> 15yrAdult Female)
WBC Count	7250	4000-11,000/cumm
Differential Count		
Neutrophils	59 %	40-75 %
Lymphocytes	37 %	20-45 %
Monocytes	03 %	02-10 %
Eosinophils	01 %	01-08 %
Basophils	00 %	00-01 %
RBC Count	3.06million/cumm	4.5-6.0 million/cumm (Male) 4.0-5.5 million/cumm (Female)
PCV	28.2 %	40-54 % (> 15yr Adult Male) 34-48 % (> 15yr Adult Female)
MCV	92.2 fl	75-95 fl
MCH	31.7 pg	26-32 pg
MCHC	34.4 %	30-35%
Platelet Count	152000 cells/cumm	150000-400000 cells/cumm
Mean Platelet Volume(MPV)	13.5 fL	7.5-11.5 fL
RDW-CV	21.8* %	11-16 %
RDW-SD	85.9* %	35-56 %
Sample Collection Time	25-06-2022/19:50:11	
Result Approval Time	27-06-2022/18:55	
LRN-109766		
BLOOD GROUPING AND RH TYPING		
Blood Group	A	-
RH Typing	POSITIVE (+)	-
Sample Collection Time	25-06-2022/19:50:11	
Result Approval Time	27-06-2022/18:55	

Rakesh Sharma
Lab Technician

Dr. Pawan Kumar Singh
M.B.B.S. DNB (Medicine)
UPMCI-61330
Director & Consultant Physician
JPK Clinic & Diagnostics
(A Unit of JPK Hospitals & Trauma Centre Pvt. Ltd.)

Dr. SHIWANGI
MBBS, DCP. (DNB)
Consultant Pathologist
JPK Clinic & Diagnostics
(A Unit of JPK Hospitals & Trauma Center Pvt. Ltd.)

This is an Electronically Generated Report
This report is based on the specimen/s received. The report may need to be correlated clinically as laboratory investigations are dependent on multiple variables. These results should not be reproduced in part.

Page 1 of 7

Facilities Available

- ECG
- PFT
- Endoscopy
- Hematology
- Biochemistry
- Microbiology
- FNAC
- Histopathology
- Sample Collection from Home & Online Delivery of Reports
- ABP
- TMT
- Echocardiography
- Ultrasound

JPK CLINIC & DIAGNOSTICS

(A unit of JPK Hospitals & Trauma Center Pvt. Ltd.)

An ISO 9001:2015 Certified Center

Super Market, Sultanpur -228 001 (U.P.)

Ph. : 05362-241192, 9196008963

www.jpkhospitals.com



Patient ID : JPK-MRN-36963
Patient Name : KUMARI KUMKUM
Age/Gender : 35Y/ F
Date/Time : 25-06-2022/19:41
Referred By : SELF

INVESTIGATION	RESULT	REFERENCE RANGE
LRN-109770	ERYTHROCYTE SEDIMENTATION RATE (ESR)	
Erythrocyte Sedimentation rate (...)	15 mm/hr	0-20 mm/hr
Sample Collection Time	25-06-2022/19:50:11	
Result Approval Time	27-06-2022/18:55	

Rakesh Sharma
Lab Technician

Dr. Pawan Kumar Singh

M.B.B.S. DNB (Medicine)
UPMCI-61330

Director & Consultant Physician

JPK Clinic & Diagnostics

(A Unit of JPK Hospitals & Trauma Centre Pvt. Ltd.)

Dr. SHIWANGI

MBBS, DCP. (DNB)

Consultant Pathologist

JPK Clinic & Diagnostics

(A Unit of JPK Hospitals & Trauma Center Pvt. Ltd.)

This is an Electronically Generated Report

This report is based on the specimen/s received. The report may need to be correlated clinically as laboratory investigations are dependent on multiple variables. These results should not be reproduced in part.

Page 2 of 7

Facilities Available

- ECG
- PFT
- Endoscopy
- Hematology
- Biochemistry
- Microbiology
- FNAC
- Histopathology
- Sample Collection from Home & Online Delivery of Reports
- ABP
- TMT
- Echocardiography
- Ultrasound

JPK CLINIC & DIAGNOSTICS

(A unit of JPK Hospitals & Trauma Center Pvt. Ltd.)
An ISO 9001:2015 Certified Center
 Super Market, Sultanpur -228 001 (U.P.)
 Ph. : 05362-241192, 9196008963
www.jpkhospitals.com



Patient ID : JPK-MRN-36963
 Patient Name : KUMARI KUMKUM
 Age/Gender : 35Y/ F
 Date/Time : 25-06-2022/19:41
 Referred By : SELF

INVESTIGATION	RESULT	REFERENCE RANGE
BIO-CHEMISTRY		
FASTING BLOOD SUGAR		
LRN-109762		
Fasting Blood Sugar	102.0 mg/dL	65-110 mg/dL
Sample Collection Time	25-06-2022/19:50:11	
Result Approval Time	27-06-2022/18:54	
URIC ACID		
LRN-109762		
Uric Acid	5.1 mg/dL	2.6-6.0 mg/dL
Sample Collection Time	25-06-2022/19:50:11	
Result Approval Time	27-06-2022/18:55	
SERUM CREATININE		
LRN-109762		
Serum Creatinine	0.7 mg/dL	Male 0.9-1.3 mg/dL Female 0.6-1.1 mg/dL
Sample Collection Time	25-06-2022/19:50:11	
Result Approval Time	27-06-2022/18:54	
POST PRANDIAL BLOOD GLUCOSE		
LRN-109763		
Post Prandial Blood Glucose	115.0 mg/dL	90-140 mg/dL
Sample Collection Time	25-06-2022/19:50:11	
Result Approval Time	27-06-2022/18:55	
BLOOD UREA NITROGEN (BUN)		
LRN-109764		
Blood Urea Nitrogen (BUN)	10.3 mg/dL	5-18 mg/dL Infant/Child 6-20 mg/dL Adult 8-23 mg/dL Adult > 60Yr
Sample Collection Time	25-06-2022/19:50:11	
Result Approval Time	27-06-2022/18:55	
LIPIDPROFILE		
LRN-109764		
Total Cholesterol	138.7 mg/dL	Desirable < 200 mg/dL Borderline 200-239 mg/dL High > 240 mg/dL

Rakesh Sharma
Lab Technician

Dr. Pawan Kumar Singh
 M.B.B.S. DNB (Medicine)
 UPMCI-61330
 Director & Consultant Physician
 JPK Clinic & Diagnostics
 (A Unit of JPK Hospitals & Trauma Centre Pvt. Ltd.)

Dr. SHIWANGI
 MBBS, DCP. (DNB)
 Consultant Pathologist
 JPK Clinic & Diagnostics
 (A Unit of JPK Hospitals & Trauma Center Pvt. Ltd.)

This is an Electronically Generated Report
 This report is based on the specimen/s received. The report may need to be correlated clinically as laboratory investigations are dependent on multiple variables. These results should not be reproduced in part.

Facilities Available

- ECG
- PFT
- Endoscopy
- Hematology
- Biochemistry
- Microbiology
- FNAC
- Histopathology
- Sample Collection from Home & Online Delivery of Reports
- ABP
- TMT
- Echocardiography
- Ultrasound

JPK CLINIC & DIAGNOSTICS

(A unit of JPK Hospitals & Trauma Center Pvt. Ltd.)

An ISO 9001:2015 Certified Center

Super Market, Sultanpur -228 001 (U.P.)

Ph. : 05362-241192, 9196008963

www.jpkhospitals.com



An ISO 9001:2015 Certified Center

Patient ID : JPK-MRN-36963
Patient Name : KUMARI KUMKUM
Age/Gender : 35Y/ F
Date/Time : 25-06-2022/19:41
Referred By : SELF

INVESTIGATION	RESULT	REFERENCE RANGE
Triglycerides	117.4 mg/dL	Normal < 150 mg/dL Borderline High 150-199 mg/dL High 200-499 mg/dL Very high > 500 mg/dL
HDL	56.3 mg/dL	Low < 40 mg/dL Normal 40 -60 mg/dL High > 60 mg/dL
LDL	80.5 mg/dL	Optimal < 100 mg/dL Near Optimal 100-129 mg/dL Borderline high 130-159 mg/dL High 160-189 mg/dL Very high > 190 mg/dL
VLDL	23.4 mg/dL	15-30 mg/dL Desirable < 20 mg/dL Borderline High 21-39 mg/dL High > 40 mg/dL
TC/HDL Ratio	2.4	(Less than 5.0)
LDL/HDL	1.4	UPTO 3.5
Sample Collection Time	25-06-2022/19:50:11	
Result Approval Time	27-06-2022/18:55	
LRN-109764		
LIVER FUNCTION TEST (LFT)		
Bilirubin Total	0.58 mg/dL	10.0 - 14.0 mg/dL 3-5 Days (Premature) 4.0 - 8.0 mg/dL 3-5 Days (Full Term) 0.0 - 1.0 mg/dL (Adult)
Bilirubin Direct	0.30 mg/dL	0.0 - 0.2 mg/dL
Bilirubin Indirect	0.28 mg/dL	0.0 - 0.8 mg/dL

Rakesh Sharma
Lab Technician

Dr. Pawan Kumar Singh

M.B.B.S. DNB (Medicine)
UPMCI-61330

Director & Consultant Physician
JPK Clinic & Diagnostics
(A Unit of JPK Hospitals & Trauma Centre Pvt. Ltd.)

Dr. SHIWANGI

MBBS, DCP. (DNB)

Consultant Pathologist
JPK Clinic & Diagnostics
(A Unit of JPK Hospitals & Trauma Center Pvt. Ltd.)

This is an Electronically Generated Report
This report is based on the specimen/s received. The report may need to be correlated clinically as laboratory investigations are dependent on multiple variables. These results should not be reproduced in part.

Page 4 of 7

Facilities Available

- ECG
- PFT
- Endoscopy
- Hematology
- Biochemistry
- Microbiology
- FNAC
- Histopathology
- Sample Collection from Home & Online Delivery of Reports
- ABP
- TMT
- Echocardiography
- Ultrasound

JPK CLINIC & DIAGNOSTICS

(A unit of JPK Hospitals & Trauma Center Pvt. Ltd.)
An ISO 9001:2015 Certified Center
Super Market, Sultanpur -228 001 (U.P.)
Ph. : 05362-241192, 9196008963
www.jpkhospitals.com



Patient ID : JPK-MRN-36963
Patient Name : KUMARI KUMKUM
Age/Gender : 35Y/ F
Date/Time : 25-06-2022/19:41
Referred By : SELF

INVESTIGATION	RESULT	REFERENCE RANGE
SGOT	34.2 U/L	upto 40 U/L (Males) upto 32 U/L (Females)
SGPT	28.1 U/L	upto 41 U/L (Males) upto 33 U/L (Females)
Alkaline Phosphatase	84.1 U/L	UPTO 125 U/L
Total Protein	6.75 g/dL	6.0 - 8.0 g/dL
Albumin	4.36 g/dL	3.5 - 5.2 g/dL
Globulin	2.39 g/dL	1.5 - 3.0 g/dL
A/G	2.8	1 - 2
Sample Collection Time	25-06-2022/19:50:11	
Result Approval Time	27-06-2022/18:55	
LRN-109771	HBA1C	
Glycosylated Haemoglobin	4.3 %	4-6% - NON-DIABETIC 6-7% - GOOD CONTROL 7-8% - FAIR CONTROL > 8% - ACTION SUGGESTED
Sample Collection Time	25-06-2022/19:50:11	
Result Approval Time	27-06-2022/18:55	

Rakesh Sharma
Lab Technician

Dr. Pawan Kumar Singh
M.B.B.S. DNB (Medicina)
UPMCI-61330
Director & Consultant Physician
JPK Clinic & Diagnostics
(A Unit of JPK Hospitals & Trauma Centre Pvt. Ltd.)

Dr. SHIWANGI
MBBS, DCP. (DNB)
Consultant Pathologist
JPK Clinic & Diagnostics
(A Unit of JPK Hospitals & Trauma Center Pvt. Ltd.)

This is an Electronically Generated Report
This report is based on the specimen/s received. The report may need to be correlated clinically as laboratory investigations are dependent on multiple variables. These results should not be reproduced in part.

Page 5 of 7

Facilities Available

- ECG
- PFT
- Endoscopy
- Hematology
- Biochemistry
- Microbiology
- FNAC
- Histopathology
- Sample Collection from Home & Online Delivery of Reports
- ABP
- TMT
- Echocardiography
- Ultrasound

JPK CLINIC & DIAGNOSTICS

(A unit of JPK Hospitals & Trauma Center Pvt. Ltd.)
An ISO 9001:2015 Certified Center
 Super Market, Sultanpur -228 001 (U.P.)
 Ph. : 05362-241192, 9196008963
www.jpkhospitals.com



Patient ID : JPK-MRN-36963
 Patient Name : KUMARI KUMKUM
 Age/Gender : 35Y/ F
 Date/Time : 25-06-2022/19:41
 Referred By : SELF

INVESTIGATION	RESULT	REFERENCE RANGE
CLINICAL PATHOLOGY		
LRN-109767	URINE R/M	
Physical Examination		
Quantity in ml	20 ML	
Urine Color	PALE YELLOW	
Reaction	ACIDIC	
Chemical Examination		
Leukocytes	NEGATIVE	
Nitrite	NEGATIVE	
Urobilinogen	NEGATIVE	
pH	6.0	
Blood	NEGATIVE	
Sp.Gravity	1.025	
Ketone	NEGATIVE	
Bilirubin	NEGATIVE	
Glucose	NEGATIVE	
Protein	NEGATIVE	
Microscopic Examination		
Epithelial Cells	1-2/HIGH POWER FIELD	
RBC	NIL	
Pus Cells	2-3/HIGH POWER FIELD	
Casts	NOT SEEN	
Crystals	NOT SEEN	
Sample Collection Time	25-06-2022/19:50:11	
Result Approval Time	27-06-2022/18:55	

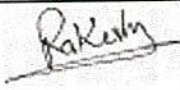
Rakesh Sharma
 Lab Technician

Dr. Pawan Kumar Singh
 M.B.B.S. DNB (Medicine)
 DPMCI-61330
 Director & Consultant Physician
 JPK Clinic & Diagnostics
 (A Unit of JPK Hospitals & Trauma Centre Pvt. Ltd.)

Dr. SHIWANGI
 MBBS, DCP. (DNB)
 Consultant Pathologist
 JPK Clinic & Diagnostics
 (A Unit of JPK Hospitals & Trauma Center Pvt. Ltd.)

This is an Electronically Generated Report
 This report is based on the specimen/s received. The report may need to be correlated clinically as laboratory investigations are dependent on multiple variables. These results should not be reproduced in part.

Facilities Available

- ECG ● PFT ● Endoscopy ● Hematology ● Biochemistry ● Microbiology ● FNAC ● Histopathology
- Sample Collection from Home & Online Delivery of Reports ● ABP ● TMT ● Echocardiography ● Ultrasound

JPK CLINIC & DIAGNOSTICS

(A unit of JPK Hospitals & Trauma Center Pvt. Ltd.)

An ISO 9001:2015 Certified Center

Super Market, Sultanpur -228 001 (U.P.)

Ph. : 05362-241192, 9196008963

www.jpkhospitals.com



An ISO 9001:2015 Certified Center

Patient ID : JPK-MRN-36963
Patient Name : KUMARI KUMKUM
Age/Gender : 35Y/ F
Date/Time : 25-06-2022/19:41
Referred By : SELF

INVESTIGATION

RESULT

REFERENCE RANGE

CHEMILUMINESCENCE IMMUNOASSAY

LRN-109765

THYROID FUNCTION TEST (T3, T4, TSH)

T3	1.52 ng/mL	0.69-2.15
T4	89.6 ng/mL	52-127
TSH	2.90 μ U/mL	21 weeks- 20 years: 0.7-6.4 μ U/mL 21-54 years: 0.4 - 4.2 μ U/mL 55- 87 years: 0.5 - 8.9 μ U/mL Pregnancy: 1st Trimester: 0.24 - 2.99 μ U/mL 2nd Trimester: 0.46 - 2.95 μ U/mL 3rd Trimester: 0.43 - 2.78 μ U/mL Pediatric Ranges: Cord Blood: 2.3 - 13.2 μ U/mL 1 - 2 days: 3.2 - 34.6 μ U/mL 3 - 4 days: 0.7 - 15.4 μ U/mL 2- 20 weeks: 1.7 - 9.1 μ U/mL

Sample Collection Time 25-06-2022/19:50:11

Result Approval Time 27-06-2022/18:55

Rakesh Sharma
Lab Technician

Dr. Pawan Kumar Singh

M.B.B.S. DNB (Medicine)
UPMCI-61330

Director & Consultant Physician
JPK Clinic & Diagnostics
(A Unit of JPK Hospitals & Trauma Centre Pvt. Ltd.)

Dr. SHIWANGI
MBBS, DCP. (DNB)
Consultant Pathologist
JPK Clinic & Diagnostics
(A Unit of JPK Hospitals & Trauma Center Pvt. Ltd.)

This is an Electronically Generated Report
This report is based on the specimen/s received. The report may need to be correlated clinically as laboratory investigations are dependent on multiple variables. These results should not be reproduced in part.

Page 7 of 7

Facilities Available

- ECG
- PFT
- Endoscopy
- Hematology
- Biochemistry
- Microbiology
- FNAC
- Histopathology
- Sample Collection from Home & Online Delivery of Reports
- ABP
- TMT
- Echocardiography
- Ultrasound

EXERCISE STRESS TEST REPORT

Patient Name: KUMARI, KUMKUM
Patient ID: 00004
Height:
Weight:

DOB: 07.05.1987
Age: 35yrs
Gender: Female
Race: Indian

Study Date: 25.06.2022
Test Type: --
Protocol: BRUCE

Referring Physician: --DR J P SINGH
Attending Physician: Dr. J.P. Singh
Technician: --

Medications:
--

Medical History:
--

Reason for Exercise Test:
--

Exercise Test Summary

Phase Name	Stage Name	Time in Stage	Speed (km/h)	Grade (%)	HR (bpm)	BP (mmHg)	Comment
PRETEST	SUPINE	00:52	0.00	0.00	93		
	STANDING	00:09	0.00	0.00	96		
	HYPERV.	00:13	0.00	0.00	94		
	WARM-UP	00:31	1.60	0.00	111		
EXERCISE	STAGE 1	03:00	2.70	10.00	153	100/64	
	STAGE 2	03:00	4.00	12.00	166	110/80	
	STAGE 3	03:00	5.40	14.00	187	120/80	
	STAGE 4	00:05	6.70	16.00	187		
RECOVERY		01:05	2.40	0.00	160		

The patient exercised according to the BRUCE for 9:05 min:s, achieving a work level of Max. METS: 10.20. The resting heart rate of 92 bpm rose to a maximal heart rate of 190 bpm. This value represents 102 % of the maximal, age-predicted heart rate. The resting blood pressure of --/-- mmHg, rose to a maximum blood pressure of 120/80 mmHg. The exercise test was stopped due to Target heart rate achieved.

Interpretation

Summary: Resting ECG: normal.
Functional Capacity: normal.
HR Response to Exercise: appropriate.
BP Response to Exercise: normal resting BP - appropriate response.
Chest Pain: none.
Arrhythmias: none.
ST Changes: none.
Overall impression: Normal stress test.

Conclusions

--

Dr. Pawan Kumar Singh
M.B.B.S. DNB (Medicine)
UPMCI-61330
Director & Consultant Physician
JPK Clinic & Diagnostics
(A Unit of JPK Hospitals & Trauma Centre Pvt. Ltd.)

KUMARI, KUMKUM

Patient ID 000004

25.06.2022

10:32:00am

Female

35yrs Indian

Meds:

Test Reason:

Medical History:

Ref. MD: Ordering MD:

Technician: Test Type:

Comment:

Tabular Summary

JPK CLINIC & DIAGNOSTICS

BRUCE: Total Exercise Time 09:05
 Max HR: 190 bpm 102% of max predicted 185 bpm HR at rest: 92
 Max BP: 120/80 mmHg Max RPP: 22080 mmHg*bpm
 Maximum Workload: 10.20 METS
 Max. ST: -0.70 mm, 0.00 mV/s in III; EXERCISE STAGE 4 09:05
 ST/HR index: 0.73 μ V/bpm
Reasons for Termination: Target heart rate achieved
Summary: Resting ECG: normal. Functional Capacity: normal. HR Response to Exercise: appropriate. BP Response to Exercise: normal resting BP - appropriate response. Chest Pain: none. Arrhythmias: none. ST Changes: none. Overall impression: Normal stress test.

Phase Name	Stage Name	Time in Stage	Speed (km/h)	Grade (%)	Workload (METS)	HR (bpm)	BP (mmHg)	RPP (mmHg*bpm)	VE (/min)	ST Level (III mm)	Comment
PRETEST	SUPINE	00:52	0.00	0.00	1.0	93			0	0.05	
	STANDING	00:09	0.00	0.00	1.0	96			0	0.05	
	HYPERV.	00:13	0.00	0.00	1.0	94			0	0.00	
	WARM-UP	00:31	1.60	0.00	1.3	111			0	-0.10	
EXERCISE	STAGE 1	03:00	2.70	10.00	4.6	153	100/64	15300	0	-0.45	
	STAGE 2	03:00	4.00	12.00	7.0	166	110/80	18260	0	-0.55	
	STAGE 3	03:00	5.40	14.00	10.0	187	120/80	22440	0	-0.35	
	STAGE 4	00:05	6.70	16.00	10.2	187			0	-0.70	
RECOVERY		01:05	2.40	0.00	2.1	160			0	-0.35	

Dr. Pawan Kumar Singh

M.B.B.S. / DNB (Medicine)
 UPMCI/01330

Director & Consultant Physician
 JPK Clinic & Diagnostics
 A Unit of JPK Hospitals & Trauma Centre Pvt. Ltd.

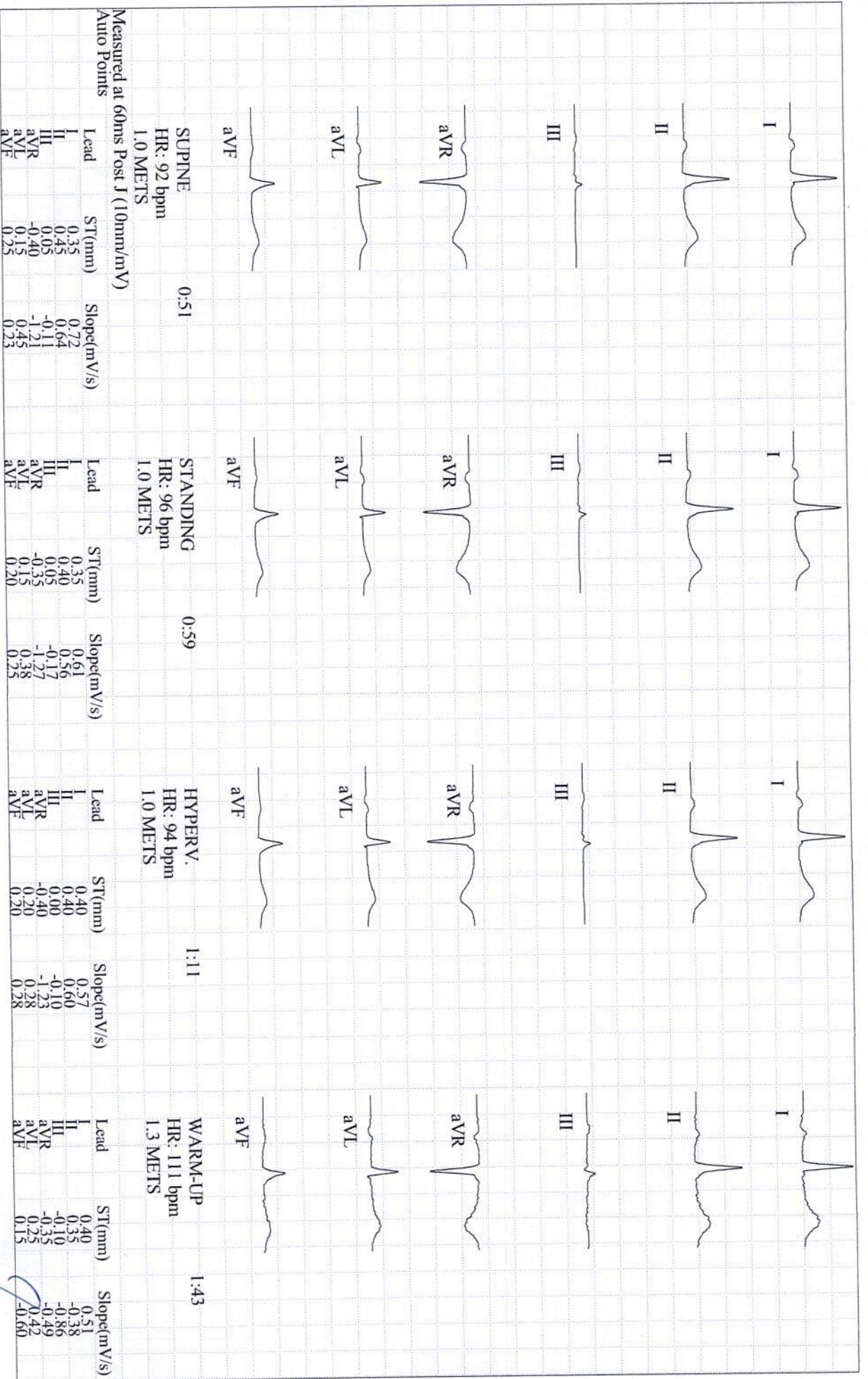

KUMARI, KUMKUM

Patient ID 00004

25.06.2022

10:32:00am

GE CardioSoft V6.73 (2)

50mm/s 10mm/mV 50Hz 0.01Hz FRF+ HEART V5.4

Unconfirmed

Attending MD: Dr. J.P. Singh

Dr. Pawan Kumar Singh

M.B.B.S., D.M.B (Medicine)

UPMCI-81730

Director & Consultant Physician

JPK Clinic & Diagnostics

(A Unit of JPK Hospitals & Trauma Centre Pvt. Ltd. Page 2

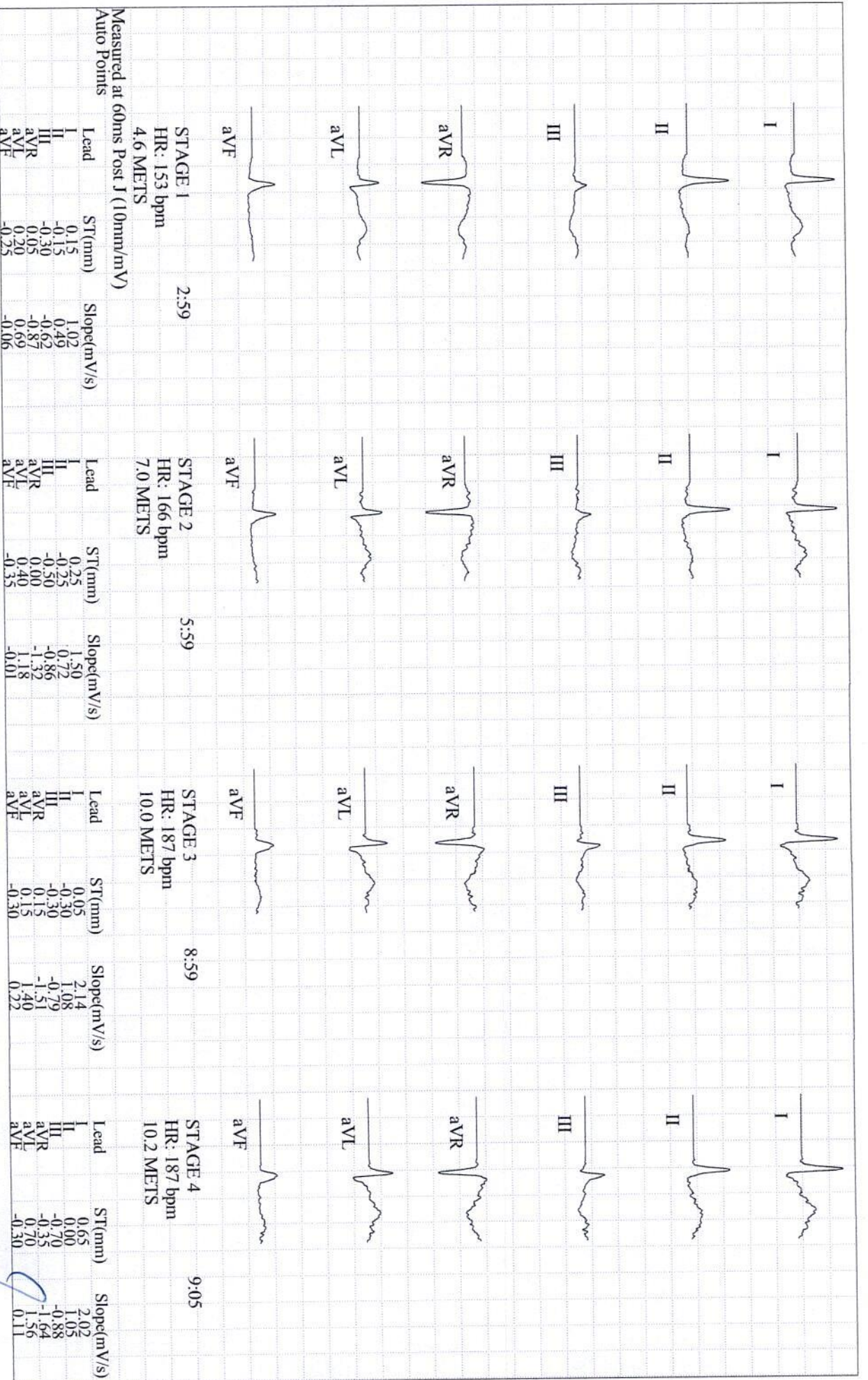

KUMARI, KUMKUM

Patient ID 00004

25.06.2022

10:32:00am

GE CardioSoft V6.73 (2)

50mm/s 10mm/mV 50Hz 0.01Hz FRF+ HEART V5.4

Unconfirmed

Attending MD: Dr. J.P. Singh

Dr. Pawan Kumar Singh

M.B.B.S., DNB (Medicine)

UPMCI-61760

Director & Consultant Physician

JPK Clinic & Diagnostics

(A Unit of JPK Hospitals & Trauma Centre Pvt. Ltd.)

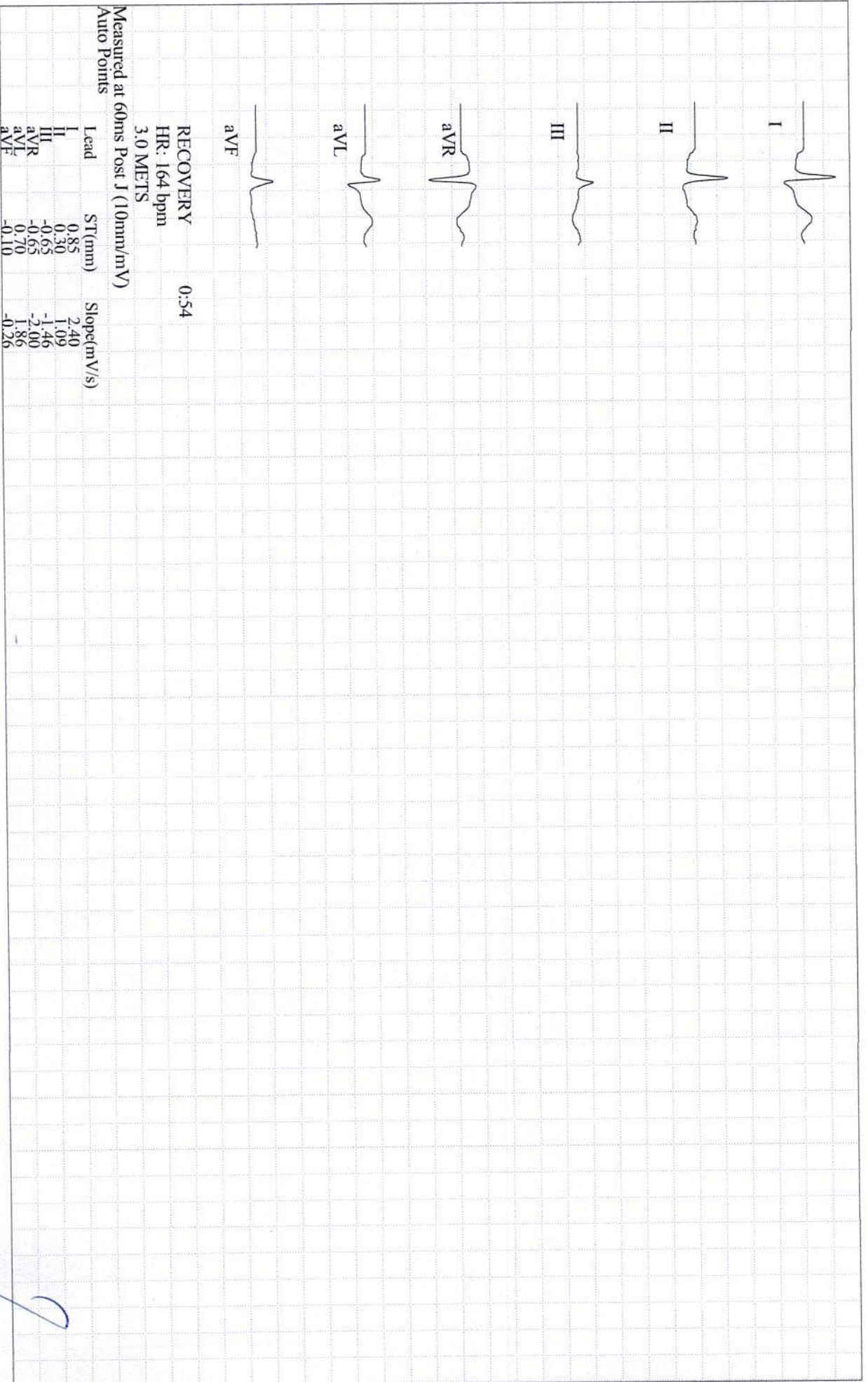

Measured at 60ms Post J (10mm/mV)
 Auto Points

Lead	ST(mm)	Slope(mV/s)
I	0.85	2.40
II	0.30	1.09
III	-0.65	-1.46
aVR	-0.65	-2.00
aVL	0.70	1.86
aVF	-0.10	-0.26

RECOVERY 0:54
 HR: 164 bpm
 3.0 METS

KUMARI, KUMKUM

Patient ID 00004

25.06.2022

10:32:00am

GE CardioSoft V6.73 (2)

50mm/s 10mm/mV 50Hz 0.01Hz FRF+ HEART V5.4

Unconfirmed

Attending MD: Dr. J.P. Singh

Dr. Pawan Kumar Singh

M.B.B.S. DNB (Medicine)
 UPMCI-61780

Director & Consultant Physician

JPK Clinic & Diagnostics

(A Unit of JPK Hospitals & Trauma Centre Pvt. Ltd.)

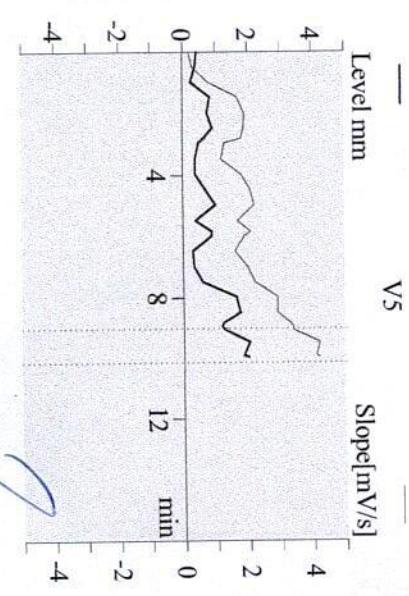
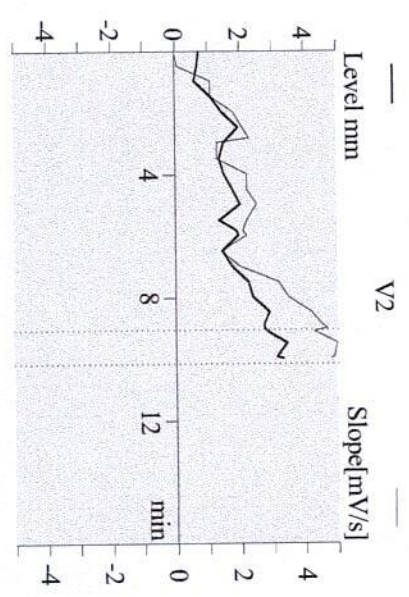
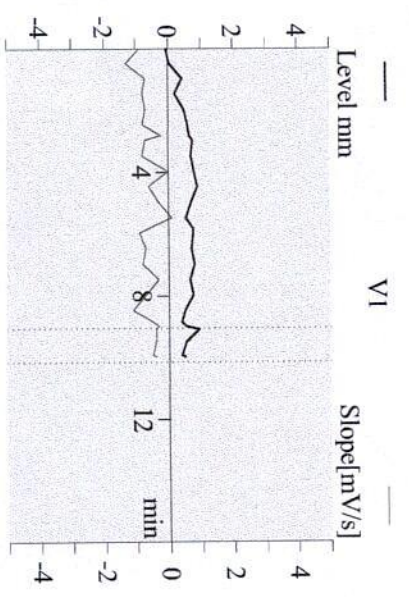
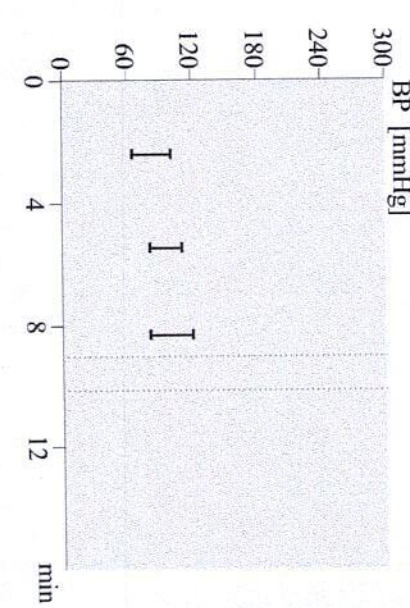
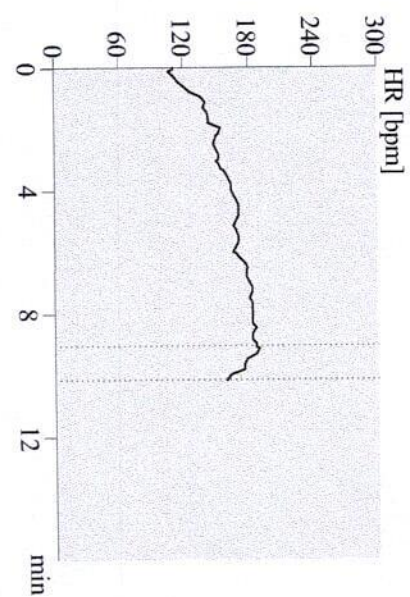
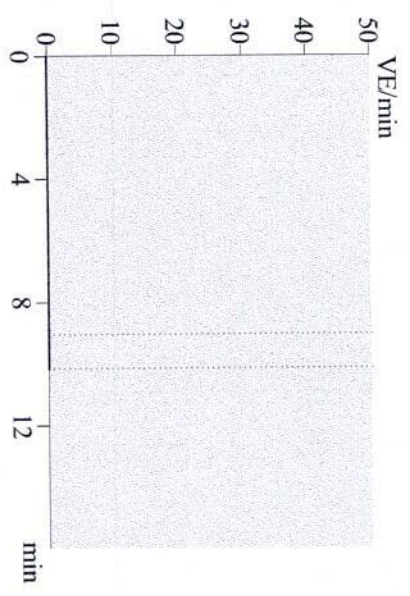

Dr. Pawan Kumar Singh
M B B S, DNB (Medicine)
UPMCI-61337
Director & Consultant Physician
JPK Clinic & Diagnostics
(A Unit of JPK Hospitals & Trauma Centre Pvt. Ltd.)

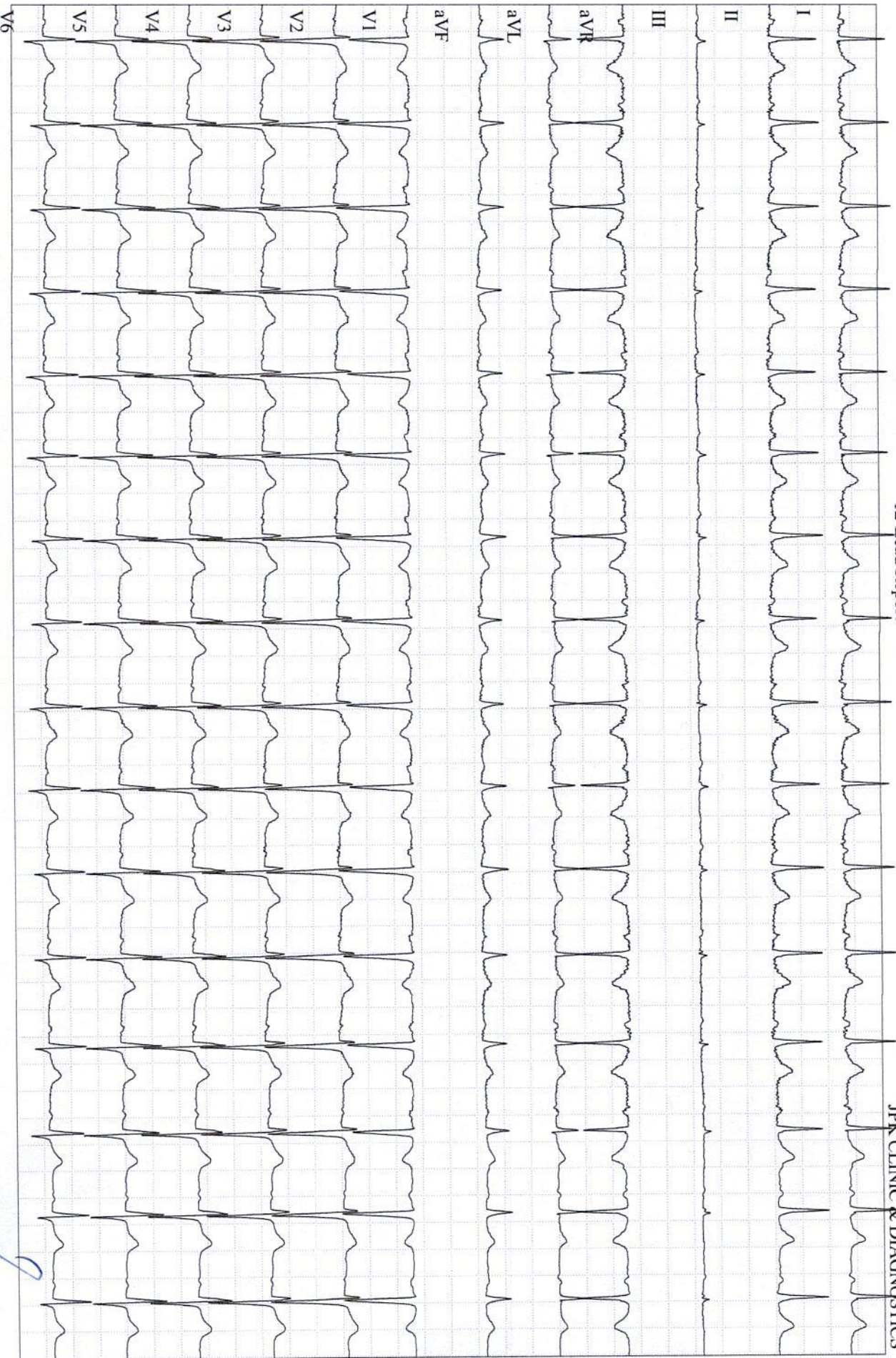

KUMARI, KUMKUM

Patient ID 00004

25.06.2022

10:32:36am

GE CardioSoft V6.73 (2)
25 mm/s 10 mm/mV 50Hz 0.01Hz FRF+ HR(V2,V1)

96 bpm

PRETEST
SUPINE
00:12

BRUCE
0.0 km/h
0.0 %

Start of Test: 10:32:00am

Dr. Pawan Kumar Singh

M.B.B.S., M.B. (Medicine)

UPMCI-67830

Director & Consultant Physician

JPK Clinic & Diagnostics

(A Unit of JPK Hospitals & Trauma Centre Pvt. Ltd.)

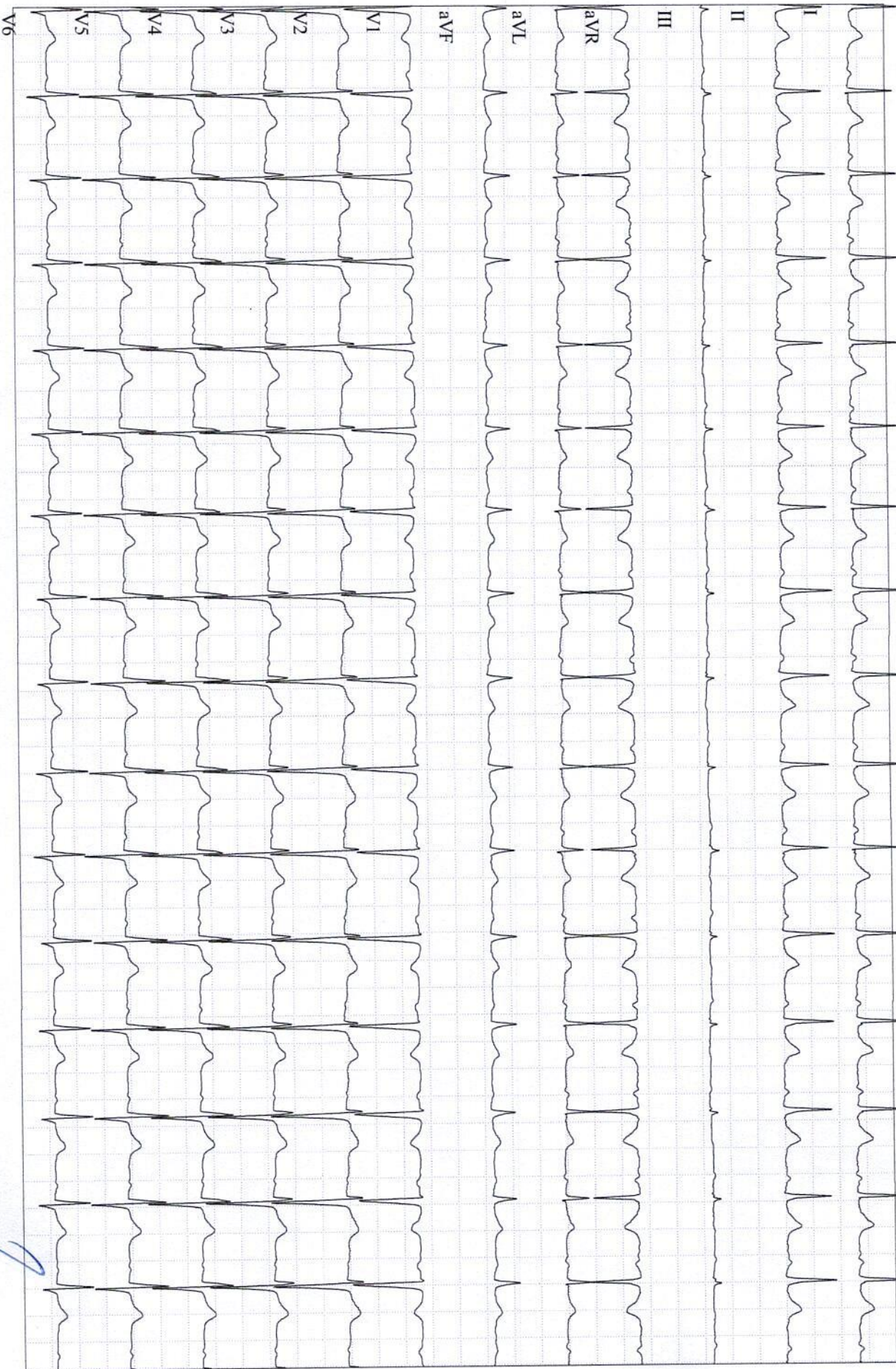

KUMARI, KUMKUM
 Patient ID 00004
 25.06.2022
 10:33:03am
 GE CardioSoft V6.73 (2)
 25 mm/s 10 mm/mV 50Hz 0.01Hz FRF+ HR(V2,V1)

93 bpm

PRETEST
 STANDING
 00:53

BRUCE
 0.0 km/h
 0.0 %

Start of Test: 10:32:00am

Dr. Pawan Kumar Singh
 M.B.B.S. DNB (Medicine)
 UPMCI-61330
 Director & Consultant Physician
 JPK Clinic & Diagnostics
 (A Unit of JPK Hospitals & Trauma Centre Pvt. Ltd.)

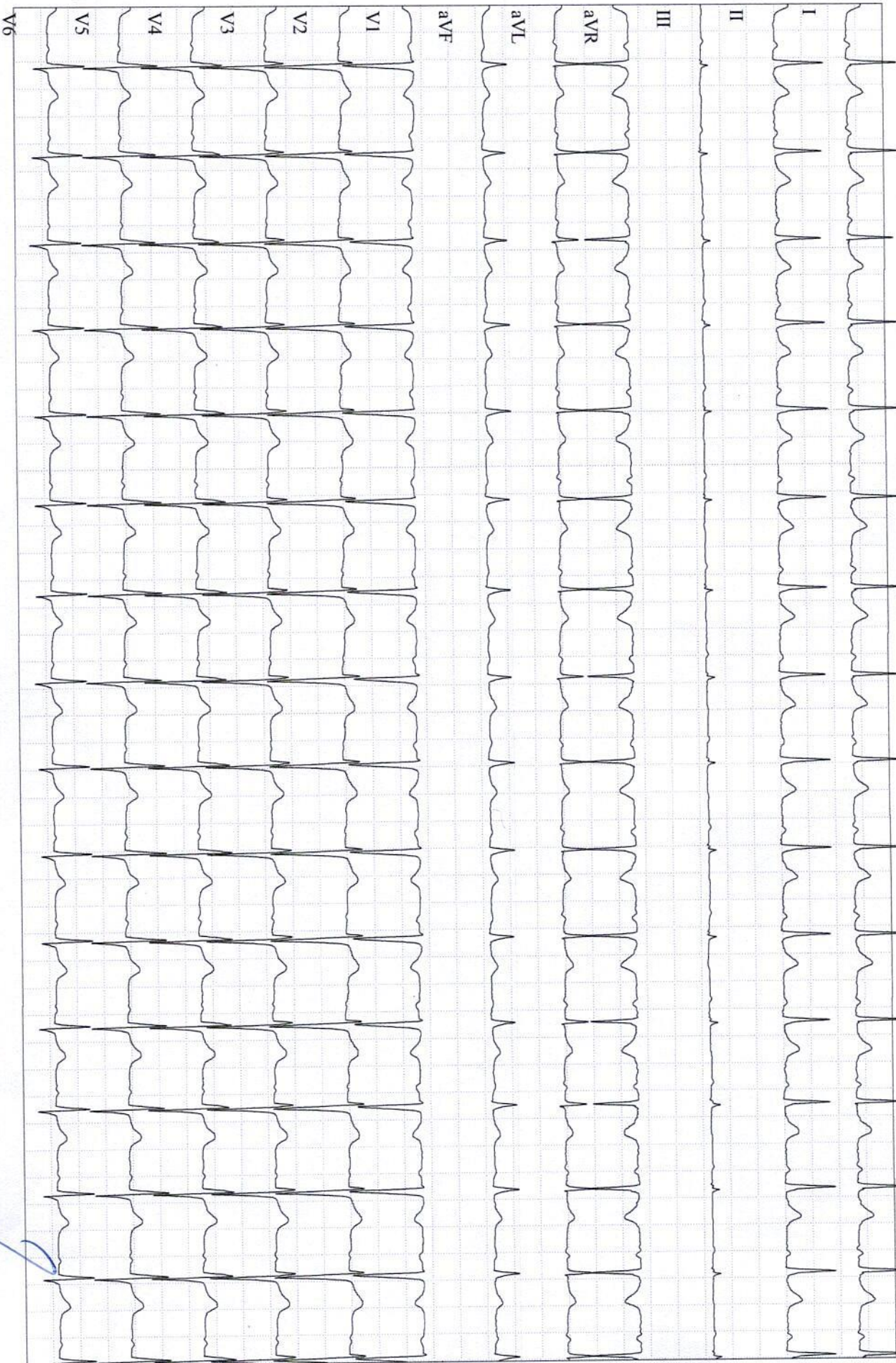

KUMARI, KUMKUM
 Patient ID 00004
 25.06.2022
 10:33:15am
 GE CardioSoft V6.73 (2)
 25 mm/s 10 mm/mV 50Hz 0.01Hz FRF+ HR(V2,V1)

93 bpm

PRETEST
 HYPERV.
 01:06

BRUCE
 0.0 km/h
 0.0 %

Dr. Pawan Kumar Singh

M.B.B.S. DNB (Medicine)
 UPMCI-61332

Director & Consultant Physician
 JPK Clinic & Diagnostics
 (A Unit of JPK Hospitals & Trauma Centre Pvt. Ltd.)

Start of Test: 10:32:00am

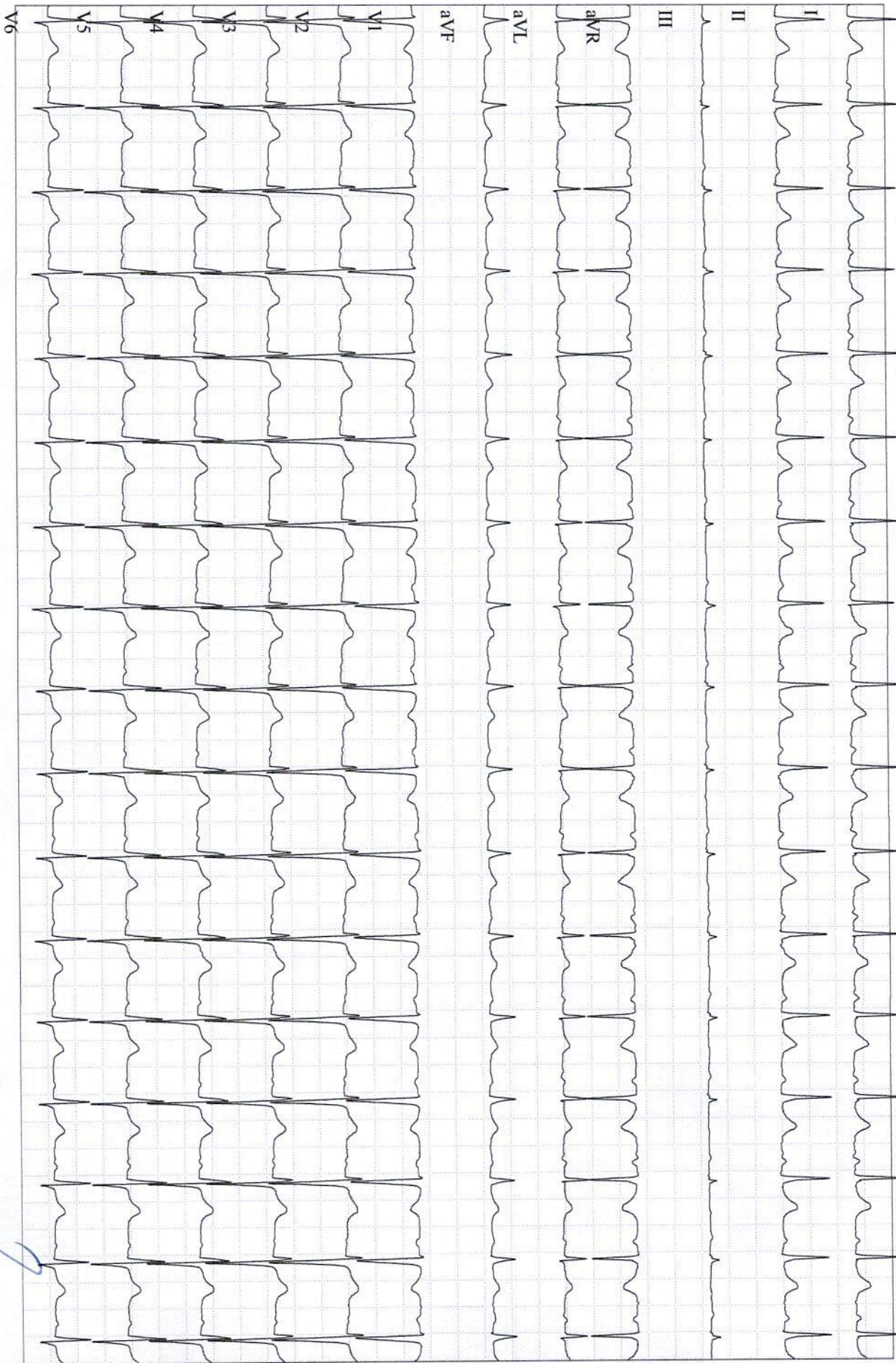

KUMARI, KUMKUM
 Patient ID 00004
 25.06.2022
 10:33:28am
 GE CardioSoft V6.73 (2)
 25 mm/s 10 mm/mV 50Hz 0.01Hz FRF+ HR(V2,V1)

96 bpm

PRETEST
 WARM-UP
 01:17

BRUCE
 0.0 km/h
 0.0 %

Start of Test: 10:32:00am

Dr. Pawan Kumar Singh
 M.B.B.S. DNB (Medicine)
 UPMCI-6133

Director & Consultant Physician
 JPK Clinic & Diagnostics
 (A Unit of JPK Hospitals & Trauma Centre Pvt. Ltd.)

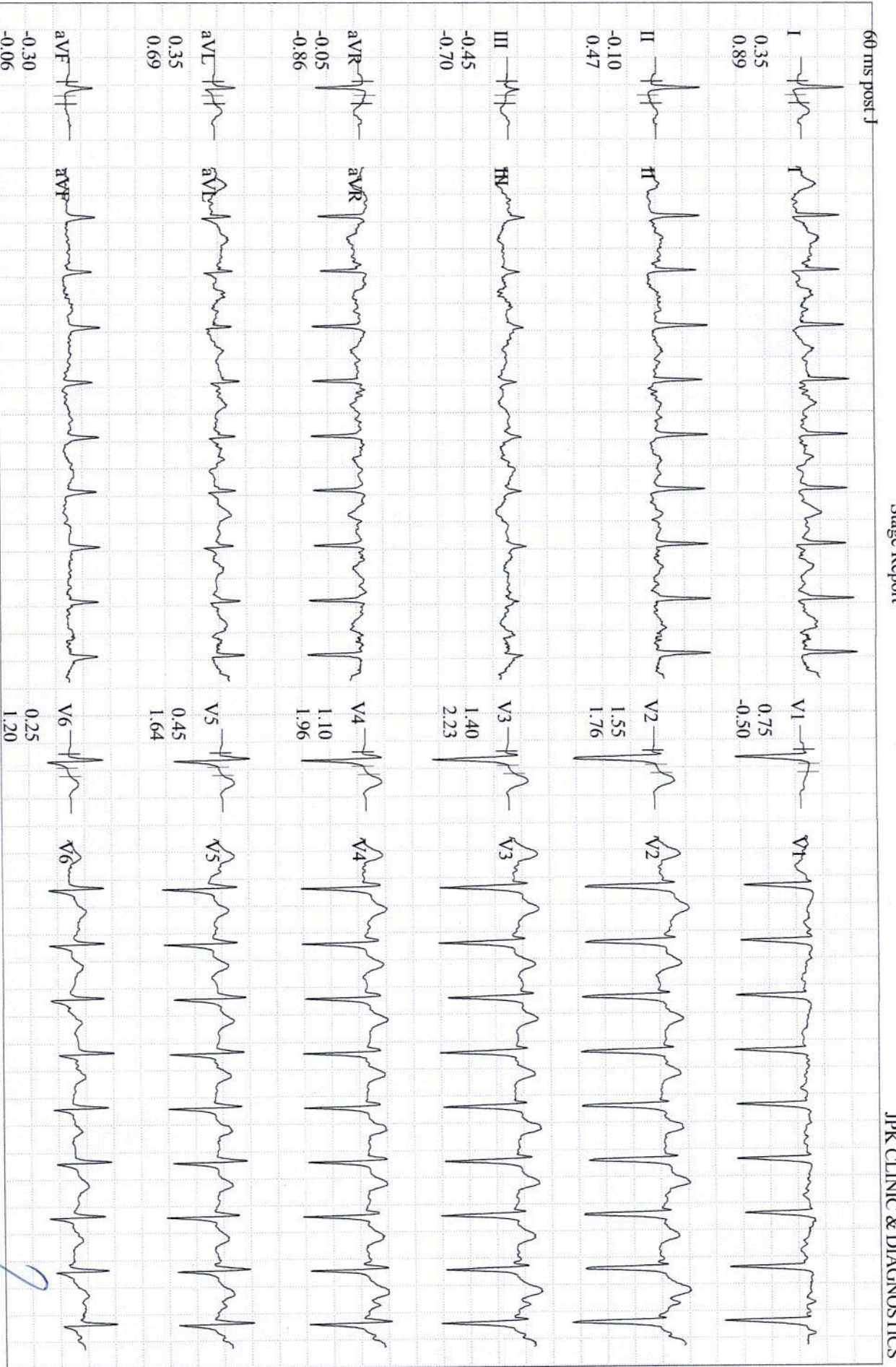

KUMARI, KUMKUM

Patient ID 00004

25.06.2022

10:36:36am

GE CardioSoft V6.73 (2)
25 mm/s 10 mm/mV 50Hz 0.01Hz FRF+ HR(V2,V1)

153 bpm
100/64 mmHg

EXERCISE
STAGE 1
02:50

BRUCE
2.7 km/h
10.0 %

Start of Test: 10:32:00am

Dr. Pawan Kumar Singh
 M.B.B.S., DNB (Medicine)
 URMCI-61330
 Director & Lead
 JPK C/SF & Diag (Gen) (A Unit of JPK Health Services (PVT) Sy. Ltd.)

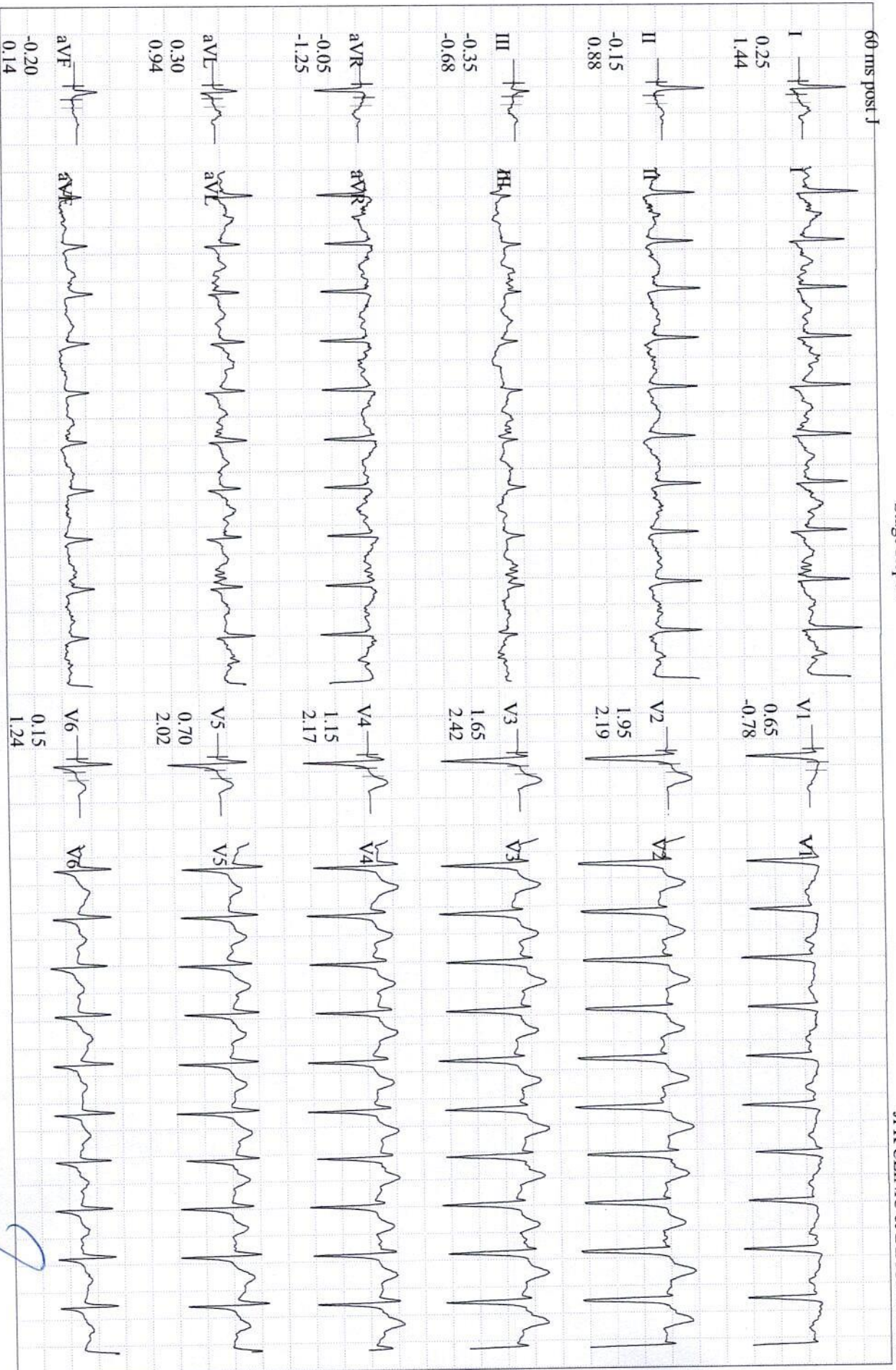

KUMARI, KUMKUM
 Patient ID 00004
 25.06.2022
 10:39:37am
 GE CardioSoft V6.73 (2)
 25 mm/s 10 mm/mV 50Hz 0.01Hz FRF+ HR(V2,V1)

169 bpm
 110/80 mmHg
EXERCISE
 STAGE 2
 05:50

BRUCE
 4.0 km/h
 12.0 %
 Start of Test: 10:32:00am

Dr. Pawan Kumar Singh
 Lead
 M.B.B.S., D.M.D. (A), D.C.C. (A)
 JPMCI-61338 ST Level (mm)
 Director & Consultant PG & ST, Slope (mV/s)
 JPK Clinic & Diagnostics
 (A Unit of JPK Hospitals & Trauma Centre Pvt. Ltd.)

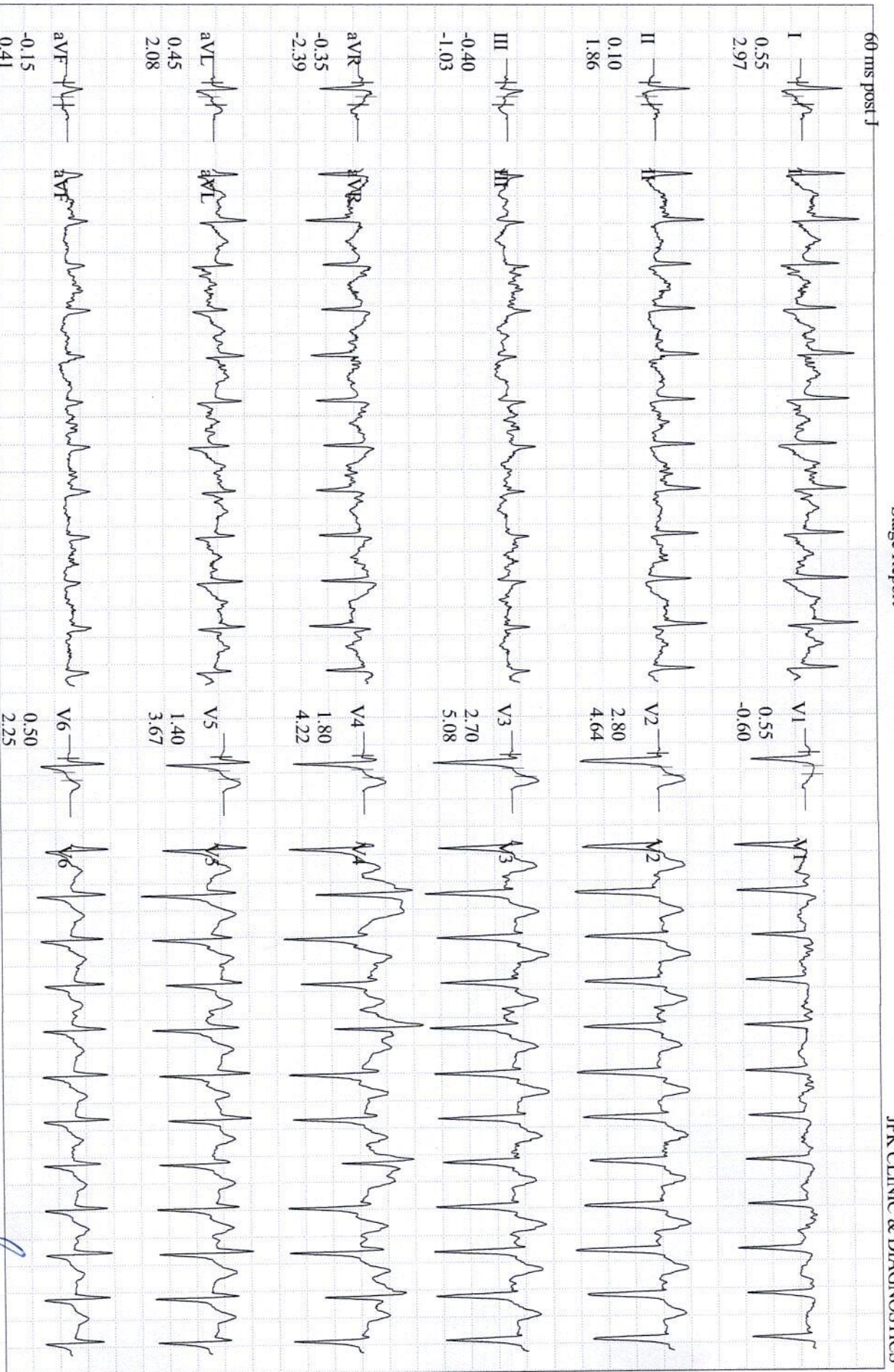

KUMARI, KUMKUM

Patient ID 00004

25.06.2022

10:42:36am

GE CardioSoft V6.73 (2)
25 mm/s 10 mm/mV 50Hz 0.01Hz FRF+ HR(V2, V1)

184 bpm
120/80 mmHg

EXERCISE
STAGE 3
08:50

BRUCE
5.4 km/h
14.0 %

Dr. Pawan Kumar Singh

M.B.B.S., DNB (Medicine)

ST-Physician

Director & Consultant Physician

JPK Clinic & Diagnostics
(A Unit of JPK Hospitals, Shikhar, Gurugram, NCR)

Start of Test: 10:32:00am

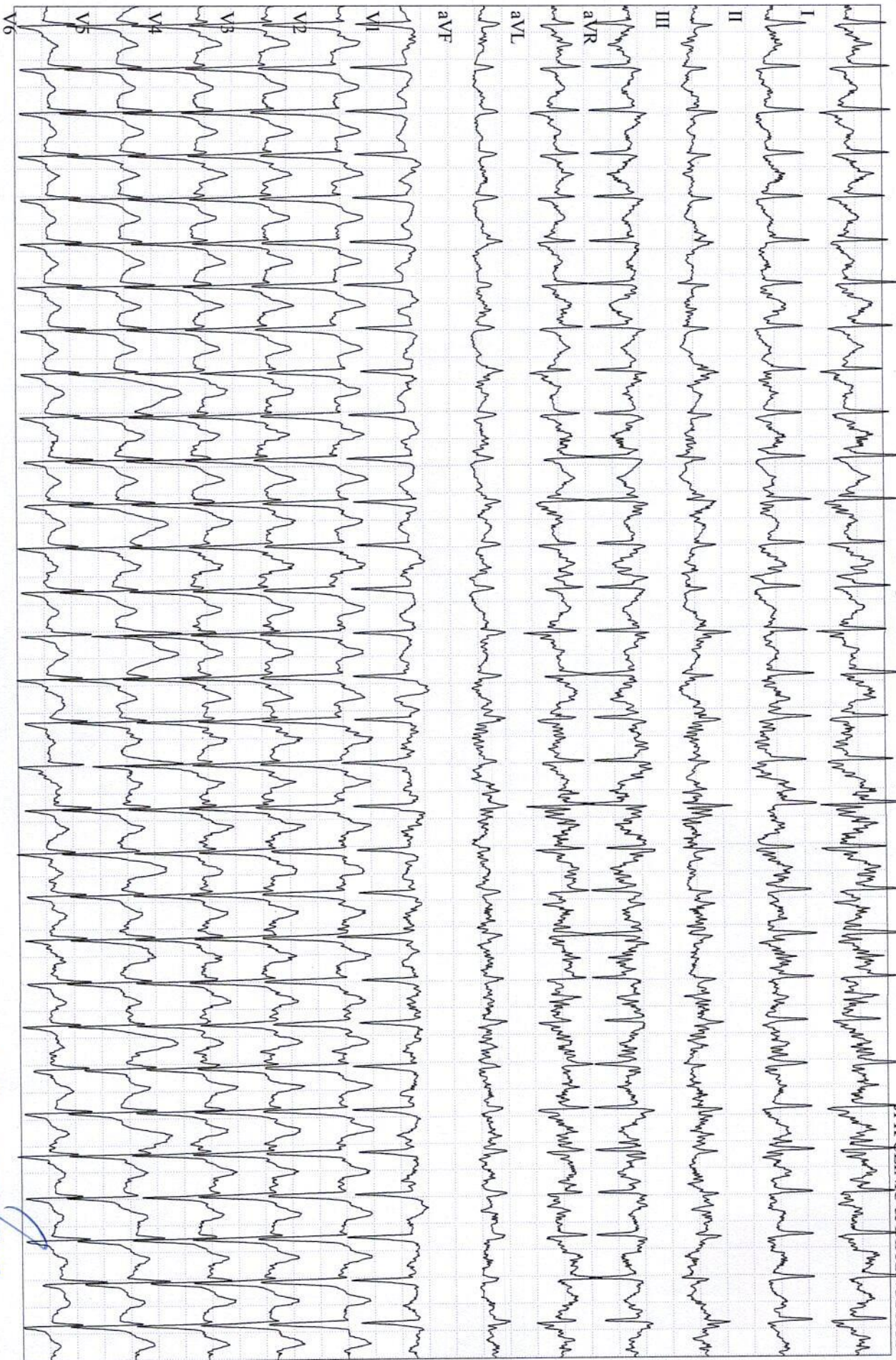

KUMARI, KUMKUM

Patient ID 00004

25.06.2022

10:42:57am

GE CardioSoft V6.73 (2)

25 mm/s 10 mm/mV 50Hz 0.01Hz FRF+ HR(V2,V1)

187 bpm

120/80 mmHg

EXERCISE

STAGE 4

09:05

BRUCE

6.7 km/h

16.0 %

Start of Test: 10:32:00am

Dr. Pawan Kumar Singh

M.B.S. DNB (Medicine)

UPMCI-61830

Director & Consultant Physician

JPK Clinic & Diagnostics

(A Unit of JPK Hospitals & Trauma Centre Pvt. Ltd.)

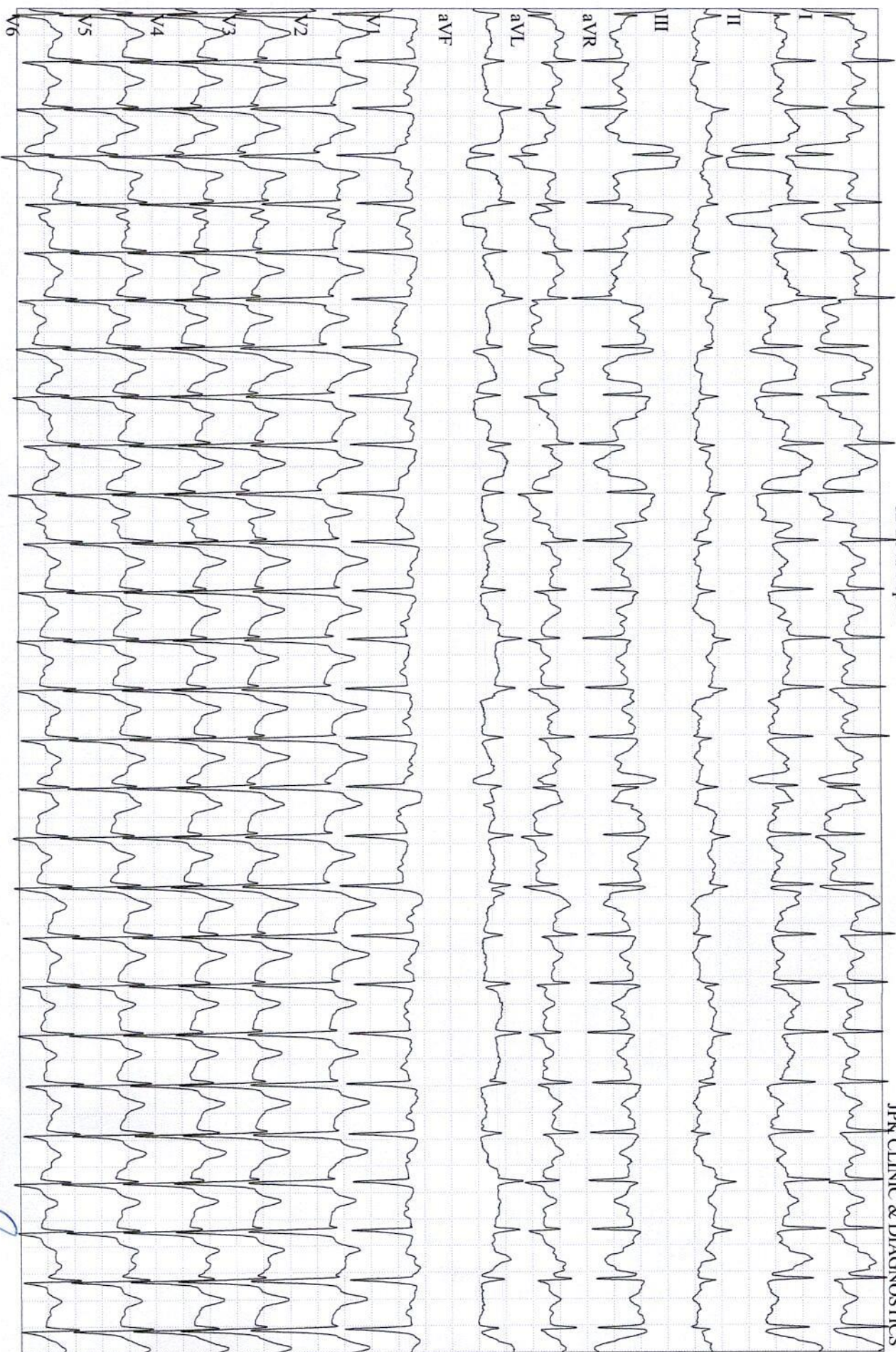

KUMARI, KUMKUM

Patient ID 00004

25.06.2022

10:43:52am

GE CardioSoft V6.73 (2)

25 mm/s 10 mm/mV 50Hz 0.01Hz FRF+ HR(V2,V1)

169 bpm

RECOVERY

#1

00:50

BRUCE

2.4 km/h

0.0 %

Start of Test: 10:32:00am

Dr. Pawan Kumar Singh

M.B., B.S., DNB (Medicine)

UPMCI-61330

Director & Consultant Physician

JPK Clinic & Diagnostics

(A Unit of JPK Hospitals & Trauma Centre Pvt. Ltd)



सर्वे सन्तु निरामया

राज डायग्नोस्टिक एण्ड मेडीकेयर

डिजिटल एक्सरे, पैथॉलाजी, अल्ट्रासाउण्ड, ई.सी.जी.

ठाकुर प्रसाद काम्प्लेक्स, निकट NY माल, गल्ला मण्डी मोड़, जिला अस्पताल रोड-सुलतानपुर

Report No : 3,944
 Patient Name : Smt. KUMKUM
 Age (Y-M-D) : 35 - 0 - 0
 Sex : Female
 Referred By : Dr. J.P Singh MD.



Bill No. / Day Sr.-: 25-Jun-2022
 Receiving Date : 25-Jun-2022
 Reporting Date :

X-RAY CHEST P.A.

TRACHEA- : Trachea is central,
 CARDIAC SHADOW- : The cardiac size and silhouette is normal.
 ANGLES- : Both costophrenic angles are clear.
 PARRENCHYMA- : Both lung fields are clear & have normal volume bronchovascular pattern.
 C / T RATIO- : Normal
 MEDIASTINUM- : no mediastinal shift is seen.
 DOME OF DIAPHRAGM- : Both domes of the diaphragm are normal in position, outline & curvature.
 IMPRESSION- : NORMAL FINDING

Dr. Pawan Kumar Singh
 M.B.B.S. DNB (Medicine)
 PMCI-61300
 Lecturer & Consultant Physician
 JPK Clinic & Diagnostics
 (A Unit of JPK Hospitals & Trauma Centre Pvt. Ltd.)

Dr. Amit Kumar
 M.B.B.S. MS
 Reg.No.-29176
 Dr. Amit Kumar
 (Sonologist.)



Timings : 8.30 AM to 7.30 PM, Sunday, 9.00 AM to 2.00 PM.

This is Profession opinion clinicians are requested to correlate pathological finding with clinical feature.
 If there is any doubt please repeat test free of cost.

{ NOT FOR MEDICO LEGAL PURPOSE }



सर्वे सन्तु निरामया

राज डायग्नोस्टिक एण्ड मेडीकेयर

डिजिटल एक्सरे, पैथॉलाजी, अल्ट्रासाउण्ड, ई.सी.जी.

ठाकुर प्रसाद काम्प्लेक्स, निकट NY माल, गल्ला मण्डी मोड़, जिला अस्पताल रोड-सुलतानपुर

Report No : 3,947
 Patient Name : Smt. KUMKUM
 Age (Y-M-D) : 35 - 0 - 0
 Sex : Female
 Referred By : Dr. J.P Singh MD.

 Bill No. / Day Sr.: 25-Jun-22 11
 Receiving Date : 25-Jun-2022
 Reporting Date :

ULTRASONOGRAPHIC STUDY OF WHOLE ABDOMEN FEMALE.

- LIVER** : Liver is normal in size and echogenicity. No focal Or diffuse mass lesion seen. No IHBD dilatation seen
- GALL BLADDER** : **Gall bladder is normal in distension & shows multiple stone size about 8 to 11 mm in the lumen of G.B with wall of G.B. is thick upto 3 mm.**
- PV & CBD** : Portal vein and CBD are normal in their course and calibre
- PANCREAS** : Pancreas is normal in size, contour and echotexture.
- SPLEEN** : Spleen is normal in size and echogenicity.
No mass lesion seen.
- KIDNEYS** : RIGHT kidney normal in size, contour and echopattern.
Cortico medullary differentiation is normally preserved.
No calculus or mass lesion is seen.
No hydronephrosis is seen.~
Left kidney not located at its anatomical position, its seen in para umbilical region. RK-95 X 36 mm, LK-76 X 45 MM.
- URINARY BLADDER** : Urinary Bladder is normal in wall thickness with evidence Of anechoic lumen. No calculi or mass lesion seen
- UTERUS** : Uterus is Normal in size and Morphology. Endometrium thickness is Normal.

No obvious space occupying lesion noted
- CERVIX** : Cervix is normal in size.
- OVARY & ADN.** : Both ovaries are normal in size and shape.
- P.O.D** : No fluid collection cul-de-sac

Dr. Pawan Kumar Singh
 M.B.B.S. DNB (Medicine)
 UPMCI-61330
 Director & Consultant Physician
 JPK Clinic & Diagnostics
 (A Unit of JPK Hospitals & Trauma Centre Pvt. Ltd.)

P.T.O.

Dr. Amit Kumar
 M.B.B.S. MS
 Reg No-29176
 Dr. Amit Kumar
 (Sonologist.)



Timings : 8.30 AM to 7.30 PM, Sunday, 9.00 AM to 2.00 PM.

This is Profession opinion clinicians are requested to correlate pathological finding with clinical feature.
 If there is any doubt please repeat test free of cost.

{ NOT FOR MEDICO LEGAL PURPOSE }



सर्वे सन्तु निरामया

राज डायग्नोस्टिक एण्ड मेडीकेयर

डिजिटल एक्सरे, पैथॉलाजी, अल्ट्रासाउण्ड, ई.सी.जी.

ठाकुर प्रसाद काम्प्लेक्स, निकट NY माल, गल्ला मण्डी मोड़, जिला अस्पताल रोड-सुलतानपुर

Report No : 3,947
Patient Name : Smt. KUMKUM
Age (Y-M-D) : 35 - 0 - 0
Sex : Female
Referred By : Dr. J.P Singh MD.

Bill No. / Day Sr.: 25-Jun-22 12
Receiving Date : 25-Jun-2022
Reporting Date :

ULTRASONOGRAPHIC STUDY OF WHOLE ABDOMEN FEMALE.

BOWEL

: Gaseous bowel loops.
 No ascitis or fluid collection seen in abdominal cavity.
 No obvious lymphadenopathy noted.

IMPRESSION

: **CHOLECYSTITIS WITH CHOLELETHIASIS**
Left kidney not located at its anatomical position, its seen in para umbilical region. (ECTOPIC LEFT KIDNEY~
ADVICE- I.V.P.

Dr. Pawan Kumar Singh
 M.B.B.S. DNB (Medicine)
 UPMCI-61380
 Director & Consultant Physician
 JPK Clinic & Diagnostics
 (A Unit of JPK Hospitals & Trauma Centre Pvt. Ltd.)

Dr. Amit Kumar
 M.B.B.S. MS
 Reg. No. - 29175
Dr. Amit Kumar
 (Sonologist.)



Timings : 8.30 AM to 7.30 PM, Sunday, 9.00 AM to 2.00 PM.

This is Profession opinion clinicians are requested to correlate pathological finding with clinical feature.

If there is any doubt please repeat test free of cost.

{ NOT FOR MEDICO LEGAL PURPOSE }



मिलने
नय सदा
के बाद।
W.A.T. 98-42-20
Consultation fees
W.A.T. 98-02-2021

स्वप्ना
दुःख में रहने से अधिक
हम प्रिय है
हमारे सपने में
हमारे सपने में
हमारे सपने में



 GPS Map Camera

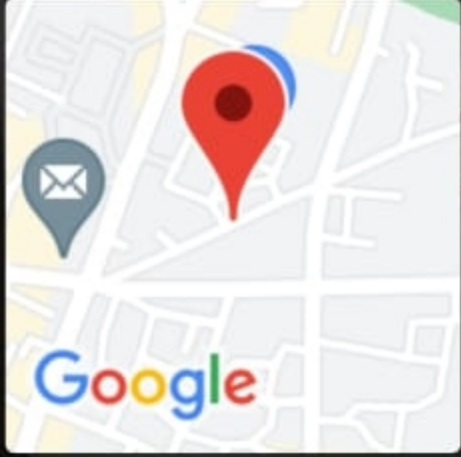

Sultanpur, Uttar Pradesh, India

736G+G53, Lal Diggī Rd, Civil Line,

Sultanpur, Uttar Pradesh 228001, India

Lat 26.261306°

Long 82.075434°

25/06/22 11:17 AM