

Sample # 5 - 250
10mm/5V
I
II
III
V1
V2
V3
V4
V5
V6
aVR
aVL
aVF

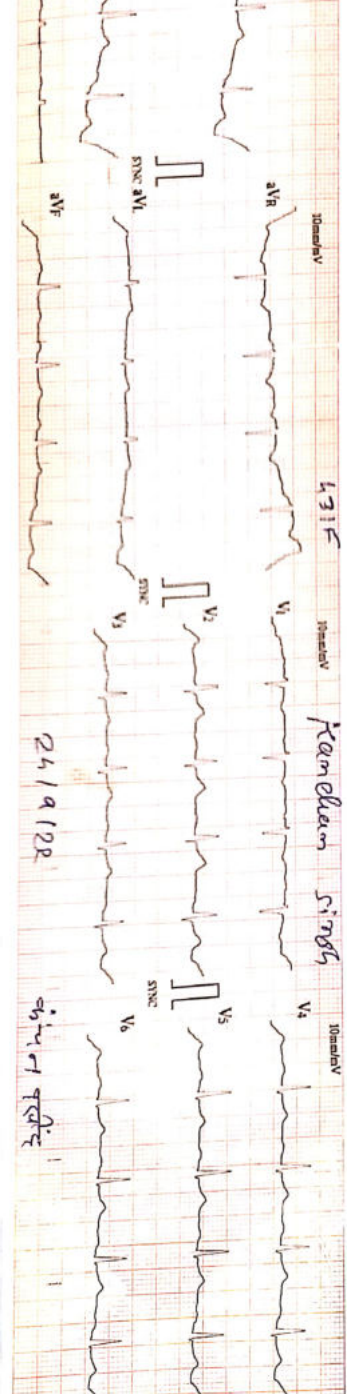

HR : 94
R-R : 653
P-R : 188
QRS : 76
QT/QTc : 322/397
P/QRST : 50/46/43
RV5/SVL : 0.680/0.310
RV5+SVL : 1.180

— Sinus Rhythm
— T Abnormally (Flat T)

Unconfirmed report verified by: *[Signature]*

Dr. P. Vaidya
I.D. P.D. S.C.C.
Siddhanta Consultant-Cardiology
Reg. No. G-50510



Heart & General Clinic

iCure Heart & Diet Clinic, 402, Epsilon tower, opp Pasha bhai park, Race course, Vadodara

:: PERSONAL HEALTH REPORT ::

Name: Kemchem Singh

DATE 24/04/22

SR. NO.
SEX. Female
AGE 43 years
HEIGHT 145cm
WEIGHT 71kg.

HISTORY

Present History : she is taking medication for thyroid since last 7 yrs
 Past Illness History : NO Diabetes/Hypertension/Tuberculosis/Asthma/Epilepsy
 Past Occupational History : NO
 Family History : NO
 Personal History :
 Addiction : NO Tobacco/Gutkha/Smoking/Alcohol

GENERAL EXAMINATION

T.P.R. : 72 min B.P. : 132/90 mm Hg :

Pallor/Icterus/Cyanosis/Varicosity/Lymph Nodes/Thyroid/Oedema/NVE/Other :

SYSTEMIC EXAMINATION

R.S. : Normal
 C.V.S : Normal
 C.N.S : Normal
 A.S. : Normal
 Musculo-skelet System : Normal

E.N.T. Ex. <u>Normal</u>	ACUITY OF VISION		RT EYE <u>+1.5</u>	LT EYE <u>+1.5</u>
	Without Glass	DISTANT	6/6	6/6
Near		6/6	6/6	
Dental Ex. <u>Normal</u>	With Glass	DISTANT	6/6	6/6
		Near	6/6	6/6
Skin Ex. <u>Normal</u>	COLOUR BLINDNESS <u>AND</u>			
Psychic Ex. <u>Normal</u>				

REMARK

ADVICE

The Worker is FIT/UNFIT for the assigned job.



Dr. Krish P. Vaidya
 MD, PGCC
 Associate Consultant-Cardiology
 Reg. No. DR. KRISH VAIDYA

MD G-50510, CIH



भारत सरकार
Government of India



Issue Date : 29/12/2012



कंचन सिंह
Kanchan Singh
जन्म तिथि / DOB : 01/07/1979
महिला / Female

8039 8832 3029

मेरा आधार, मेरी पहचान



भारतीय विशिष्ट पहचान प्राधिकरण
Unique Identification Authority of India



Print Date : 24/08/2021

पता: कंचन सिंह, सी-301 हवेली रेसी कम्प्लेक्स, एएफएस मकरपुरा, मकरपुरा, वडोदरा, गुजरात, 390014

Address: KANCHAN SINGH, C-301
HAVELI RESI CUM PLAZA, AFS
MAKARPURA, MAKARPURA, Vadodara,
Gujarat, 390014

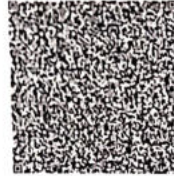

8039 8832 3029



1947



help@uidai.gov.in



www.uidai.gov.in

कंचन सिंह



Heart & General Clinic

iCure Heart & Diet Clinic, 402, Epsilon tower, opp Pasha bhai park, Race course, Vadodara

NAME : Mrs Kanchan Singh	AGE : 43 Y/F	DATE : 24/09/2022
--------------------------	--------------	-------------------

ULTRASONOGRAPHY OF WHOLE ABDOMEN
(Screening Only)

Liver is normal in size and echotexture and shows normal parenchymal reflectivity. No focal lesion is seen. Hepatic veins appear normal. There is no evidence of any dilated intra hepatic biliary radicals.

Portal Vein appears normal in diameter.

Common Bile Duct is of normal diameter.

Gallbladder is physiologically distended with normal wall thickness. There is no evidence of gallstones. No evidence of peri-cholecystic fluid or probe tenderness.

Pancreas is normal in size and shows homogenous reflectivity. There is no evidence of any calcification or ductal dilatation.

Spleen is normal size and shows a homogenous echotexture. There is no evidence of any focal lesion.

Both Kidneys are normal in position and size. They show normal cortical reflectivity and cortico-medullary distinction. Right kidney measures 89x43mm. Left kidney measures 98x41mm. There is no evidence of renal calculi, hydronephrosis or mass seen.

Bladder is well distended and shows normal wall thickness. No evidence of intra-luminal mass or calculi.

Uterus appears normal in size. Uterine myometrial echotexture is homogeneous. No focal lesion is seen. CET measures 5mm.

Both Ovaries appears normal in size & reflectivity. No evidence of any adnexal mass.

There is no evidence of ascites.

No evidence of any gross bowel mass seen.

No evidence of any aorto-caval or mesenteric root lymphadenopathy.

No mass or collection in right iliac fossa.

CONCLUSION: No sonographic abnormality is seen.



Mehul Prajapati

DR. MEHUL PRAJAPATI
CONSULTANT RADIOLOGIST

2D Echocardiography & Color Doppler Report

iCure Hear care, 402, Epsilon tower, opp Pasha bhai park, Race course, Vadodara

Patient Name: Mrs Kanchan Singh **Date:** 24 / 09 / 2022

Age, Gender: female - 43 Years

M. Mode Study:

LA	30	IVS	10	PWD	11
AO	25	LVDs	28	LVDd	45

Doppler Study:

Mitral Valve	E: 0.72 A: 0.65
Aortic Valve	Normal
Tricuspid Valve	Normal
Pulmonary Valve	Normal

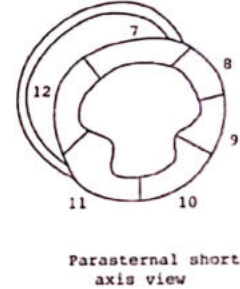
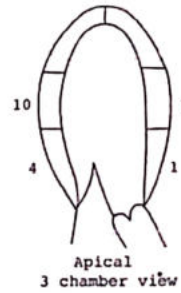
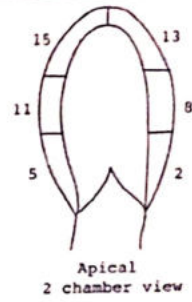
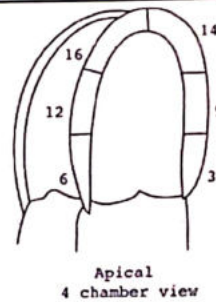

Conclusion:

- Normal LV Systolic function
- LVEF: 60 % ,No RWMA
- Cardiac Chambers: Normal
- Diastolic function : Normal
- TR: No PAH: No , RVSP: 20 mmhg
- No Ms , No MR
- No AR , No AS
- ASD/VSD/PDA/Co-A : No
- No Clots or vegetations found
- IVC: Normal



Dr. Krish P Vaidya
 Associate Consultant, Cardiology
 Reg.No.G-50510

Dr. Krish P Vaidya

**Consultant Cardiologist, Diabetologist
& General Physician**

Note:

Normal 2D echo report does not rule out cardiac diseases
 this report shall not be used for Medico legal purposes,
 Clinical Correlation advisable.

Name: KANCHAN SINGH

Date: 24/09/2022

Age / Sex : 43yrs/ Female

PAP SMEAR CYTOLOGY (CONVENTIONAL)

Specimen

Pap smear for cytology (conventional)

Gross Description

Received one unstained smear.

Smear-1 [PAP]

Microscopic Description

See below in diagnosis.

Diagnosis

Satisfactory for evaluation.

PAP Smears is negative for intra-epithelial lesion or malignancy.

Trichomonas or monilia are not seen.

Endo cervical cells are not seen.

PAP test is a screening test for cervical cancer with inherent false negative results.

----- End Of Report -----

All cytology tests reveal only cytological characteristics of individual cells and not architectural details which are very important in morphological diagnosis. All cytology methods have their own inherent limitations of false positive and false negative results due to variabilities related to sample collection methods, smear preparation, fixation and staining along with microscopic interpretation, hence whenever required tissue diagnosis and/or immunohistochemistry study after correlation with clinical and radiological findings should be done for further confirmation before any definitive medical or surgical treatment.



Dr. Krish P Vaidya
MD G-50510





BARODA DIAGNOSTIC LABORATORY

Name : KANCHAN SINGH
Ref By : ICURE HEART & DIET CLINIC

Age/Sex : 43 Yrs./F
Date : 24/09/2022
Report ID. : 7

EXAMINATION OF URINE

TEST	RESULT	UNIT
Sample	: FASTING	
PHYSICAL EXAMINATION		
Quantity	: 10	mL
Colour	: PALE YELLOW	
Transparency	: CLEAR	
Specific Gravity	: 1.030	
Reaction	: ACIDIC	
Deposits	: ABSENT	
CHEMICAL EXAMINATION		
Albumin	: NIL	
Sugar	: nil	
Acetone	: ABSENT	
Bile Salts	: ABSENT	
Bile Pigments	: ABSENT	
Urobilinogen	: NORMAL : ~ < 1.0 mg/dL	
Occult Blood	: ABSENT	
Nitrate	: ABSENT	
MICROSCOPIC EXAMINATION		
Pus Cells	: 0-1 / hpf	
RBC	: NIL	
Epithelial Cells	: NIL	
Crysisis	: nil	
Amorphous Phosphate	: NIL	
Cast	: NIL	

END OF REPORT

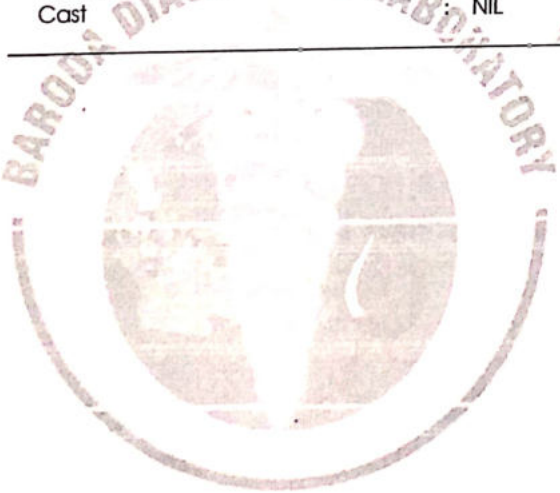

Dr. Nehai Tiwari
(MD)
Consultant Pathologist
(Reg. No. G-54530)



Dr. Priya Kripiani
(MD)
Consultant Pathologist
(Reg. No. G-46004)

302, Trivia Complex, Natubhai Circle, Race Course, Vadodara. ☎ +91 8866009950 / 7405009950 ✉ bdl95950@gmail.com

Laboratory results serve as an aid to diagnosis & should be interpreted in relation to clinical findings. Please refer back to laboratory in case of any discrepancy





BARODA DIAGNOSTIC LABORATORY

Name : KANCHAN SINGH
Ref By : ICURE HEART & DIET CLINIC

Age/Sex : 43 Yrs./F
Date : 24/09/2022
Report ID. : 7

HAEMOGRAM PROFILE

<u>TEST</u>	<u>RESULT</u>
Blood Group	: ' B '
Rh Factor (Anti D.)	: ' POSITIVE '

BIOCHEMISTRY

FASTING (FBS)

Blood Glucose : 96.0 mg/dL 70.00 - 110.00 mg/dL

POST-PRANDIAL

Blood Glucose : 111.0 mg/dL 80 - 140 mg/dL

Done By Fully Auto Analyzer MUURA, A-1004

END OF REPORT



Dr. Nehal Tiwari
(MD)
Consultant Pathologist
(Reg. No. G 54530)



Dr. Priya Karpiani
(MD)
Consultant Pathologist
(Reg. No. G-46004)

302, Trivia Complex, Natubhai Circle, Race Course, Vadodara. ☎ +91 8866009950 / 7405009950 ✉ bdi95950@gmail.com

Laboratory results serve as an aid to diagnosis & should be interpreted in relation to clinical findings. Please refer back to laboratory in case of any discrepancy

Heart & General Clinic

iCure Heart& Diet Clinic, 402, Epsil on tower, opp Pasha bhai park, Race course, Vadodara



Sunny K. Machhi
+91 87585 30074
+91 83205 61551
sunnydigitalxray@yahoo.com

NAME	KANCHAN SINGH	AGE/SEX	/MALE
REF BY	I cure heart & diet clinic	DATE	24/09/22

X-RAY CHEST PA VIEW (PORTABLE)

FINDING

BOTH LUNGS FIELDS ARE NORMAL .

REMAINING LUNG FIELDS ARE NORMAL.

BOTH COSTOPHRENIC RECESS ARE CLEAR.

CARDIAC SIZE WITHIN NORMAL LIMITS.

MEDIASTINUM AND BONY THORACIC CAGE REVEAL NO ABNORMALITY.

IMPRESSION :NORMAL LUNGS HEART AND MEDIASTUINUM..

DR.HIMANI VIRAPARA
Regn. No: G.28771
M.D. [Radiodiagnosis]
(CONSULTANT RADIOLOGIST)





BARODA DIAGNOSTIC LABORATORY

302, Trivia Complex, Natubhai Circle, Race Course, Vadodara. ☎ +91 8866009950 / 7405009950 ✉ bdi95950@gmail.com



Patient's name : Kanchan Singh
Age/Sex : 43 Years/Male
Referred by : C/o. I Cure Heart & Diet Clinic
Sample From : LAB
UHID :

Reg. ID : icure-52-19
Accession : 20906
Reg. Date : 24/09/2022
Collection Time : 24/09/2022 14:18

COMPLETE BLOOD COUNT

Sample Type: EDTA

Test Name	Result	Units	Biological Reference Interval
<u>Blood Counts</u>			
Haemoglobin :	<u>12.0</u>	Gms%	13.5 - 18.0
Total R.B.C. :	<u>3.60</u>	mill/c.mm	4.7 - 6.0
Total W. B. C. :	6850	/cu mm	4000 - 10500
Platelet Count :	200000	/cu.mm	1,50,000 - 4,50,000
<u>Differential Count</u>			
Neutrophils :	68	%	40 - 70
Lymphocytes :	31	%	20 - 40
Eosinophils :	<u>00</u>	%	1 - 4
Monocytes :	<u>01</u>	%	2 - 6
Basophils :	00	%	0 - 01
<u>Blood Indices</u>			
P. C. V :	<u>32.7</u>	%	42 - 52
M. C. V. :	90.8	fl	78 - 100
M.C.H :	<u>33.3</u>	pg	27 - 31
M. C. H. C :	<u>36.7</u>	%	32 - 36
R.D.W :	14.0	%	11.5 - 14.0

E.S.R.(Westergren Method)

After one hour : 20 mm i - 7



Page 1 of 7

LAB

LAB USE ONLY (Entered by .OP1 Enter Date/Time:24/09/2022 17.49.00) (Verify by .OP1 Verify Date/Time:24/09/2022 17.49.00)





BARODA DIAGNOSTIC LABORATORY

302, Trivia Complex, Natubhai Circle, Race Course, Vadodara. ☎ +91 8866009950 / 7405009950 ✉ bdl95950@gmail.com



* 2 0 9 0 6 *

Patient's name	: Kanchan Singh	Reg. ID	: icure-52-19
Age/Sex	: 43 Years/Male	Accession	: 20906
Referred by	: C/o. I Cure Heart & Diet Clinic	Reg. Date	: 24/09/2022
Sample From	: LAB	Collection Time	: 24/09/2022 14:18
UHID	:		

HIV HBsAg

<u>Test</u>	<u>Result</u>	<u>Normal Range</u>
Test for HIV 1 Antibodies :	Non reactive	Non reactive
Test for HIV 2 Antibodies :	Non reactive	Non reactive
HBsAg : (Hepatitis B surface Antigen)	Negative	Negative

Note: The above tests are done as a screening procedure.
: If clinically suspected, confirmation by ELISA is recommended.
: Rarely false negativity/positivity may occur.



LAB
LAB USE ONLY (Entered by :OP1 Enter Date/Time:24/09/2022 17:49:00) (Verify by :OP1 Verify Date/Time:24/09/2022 17:49:00)





BARODA DIAGNOSTIC LABORATORY

302, Trivya Complex, Natubhai Circle, Race Course, Vadodara. ☎ +91 8866009950 / 7405009950 ✉ bdl95950@gmail.com



* 2 0 9 0 6 *

Patient's name	: Kanchan Singh	Reg. ID	: icure-52-19
Age/Sex	: 43 Years/Male	Accession	: 20906
Referred by	: C/o. I Cure Heart & Diet Clinic	Reg. Date	: 24/09/2022
Sample From	: LAB	Collection Time	: 24/09/2022 14:18
UHID	:		

THYROID FUNCTION

Sample Type: Serum

Test Name	Result	Units	Biological Reference Interval
TOTAL T3 :	1.727	ng/ml	0.84 - 2.0
TOTAL T4 :	5.508	ug/dl	5.1 - 14.0
TSH :	3.456	mIU/L	0.25 - 5.0

Method : CLIA



LAB
LAB USE ONLY (Entered by : OP1 -Enter Date/Time:24/09/2022 17:50:00) : (Verify by : OP1 -Verify Date/Time:24/09/2022 17:50:00)





BARODA DIAGNOSTIC LABORATORY

302, Trivia Complex, Natubhai Circle, Race Course, Vadodara. ☎ +91 8866009950 / 7405009950 ✉ bdl95950@gmail.com



* 2 0 9 0 6 *

Patient's name	: Kanchan Singh	Reg. ID	: icure-52-19
Age/Sex	: 43 Years/Male	Accession	: 20906
Referred by	: C/o. I Cure Heart & Diet Clinic	Reg. Date	: 24/09/2022
Sample From	: LAB	Collection Time	: 24/09/2022 14:18
UHID	:		

RENAL FUNCTION TEST

Test Name	Result	Units	Biological Reference Interval
Urea :	14	mg/dl	10 - 50
Bun (Calculated) :	6.5	mg/dl	0 - 18
Creatinine :	0.94	mg/dl	0.4 - 1.5
Uricacid :	<u>2.50</u>	mg/dl	3.4 - 7.0

Done on Fully automated biochemistry analyser - COBAS C 111



LAB

LAB USE ONLY (Entered by :OP1 Enter Date/Time:24/09/2022 17:50:00) (Verify by :OP1 Verify Date/Time:24/09/2022 17:50:00)





BARODA DIAGNOSTIC LABORATORY

302, Trivia Complex, Natubhai Circle, Race Course, Vadodara. ☎ +91 8866009950 / 7405009950 ✉ bdl95950@gmail.com



Patient's name : Kanchan Singh
Age/Sex : 43 Years/Male
Referred by : C/o. I Cure Heart & Diet Clinic
Sample From : LAB
UHID :

Reg. ID : icure-52-19
Accession : 20906
Reg. Date : 24/09/2022
Collection Time : 24/09/2022 14:18

LIVER FUNCTION TEST

Sample Type: Serum

Test Name	Result	Units	Biological Reference Interval
S.G.P.T (ALT) :	38	U/L	0 - 40
S.G.O.T (AST) :	<u>41</u>	U/L	0 - 37
ALK.PHOSPHATASE :	88	U/L	40 - 130
G.G.T :	12.76	U/L	8 - 78
<u>Bilirubin</u>			
Total :	0.50	mg/dl	0.2 - 1.0
Direct :	0.22	mg/dl	0 - 0.6
Indirect :	0.28	mg/dl	0 - 0.5
<u>Serum Proteins</u>			
Total Protein :	<u>6.38</u>	gms/dl	6.4 - 8.3
Albumin :	<u>3.72</u>	gms/dl	3.8 - 4.4
Globulins :	2.66	gms/dl	2.3 - 3.5
A/G Ratio :	1.40		0.9 - 2.9

Done on Fully automated biochemistry analyser - COBAS C 111



Page 5 of 7

LAB

LAB USE ONLY (Entered by :OP1 Enter Date/Time 24/09/2022 17:50:00) (Verify by :OP1 Verify Date/Time 24/09/2022 17:50:00)





BARODA DIAGNOSTIC LABORATORY

302, Trivia Complex, Natubhai Circle, Race Course, Vadodara. ☎ +91 8866009950 / 7405009950 ✉ bdl95950@gmail.com



* 2 0 9 0 6 *

Patient's name	: Kanchan Singh	Reg. ID	: icure-52-19
Age/Sex	: 43 Years/Male	Accession	: 20906
Referred by	: C/o. I Cure Heart & Diet Clinic	Reg. Date	: 24/09/2022
Sample From	: LAB	Collection Time	: 24/09/2022 14:18
UHID	:		

LIPID PROFILE

Sample Type: Serum

Test Name	Result	Units	Biological Reference Interval
Cholesterol :	184	mg/dl	0 - 200
Triglyceride :	146	mg/dL	0 - 150
HDL - Cholesterol :	42	mg/dL	35 - 65
LDL - Cholesterol :	113.0	mg/dL	0 - 130
VLDL - Cholesterol :	29.2	mg/dL	0 - 30
Total Cholesterol/HDL Ratio :	4.38		1 - 6
LDL / HDL Cholesterol Ratio :	2.69		0 - 3.5

Done on Fully automated biochemistry analyser - COBAS C 111



LAB
LAB USE ONLY (Entered by :OP1 Enter Date/Time:24/09/2022 17:50:00) (Verify by :OP1 Verify Date/Time:24/09/2022 17:50:00)



BARODA DIAGNOSTIC LABORATORY

302, Trivia Complex, Natubhai Circle, Race Course, Vadodara. ☎ +91 8866009950 / 7405009950 ✉ bdl95950@gmail.com



* 2 0 9 0 6 *

Patient's name	: Kanchan Singh	Reg. ID	: icure-52-19
Age/Sex	: 43 Years/Male	Accession	: 20906
Referred by	: C/o. I Cure Heart & Diet Clinic	Reg. Date	: 24/09/2022
Sample From	: LAB	Collection Time	: 24/09/2022 14:18
UHID	:		

HbA1C REPORT

Sample Type: EDTA

Test Name	Result	Units	Biological Reference Interval
HbA1C :	5.24	%	Excellent control: 4.2-6.2 Good Control : 6.3-7.2 Fair Control : 7.3-8.2 Poor Control : >8.3
Mean Blood Glucose levels : of last 03 months	104.0	mg/dl	

NOTE

*As per the new 2009 update of American Diabetes Association regarding HbA1C & Mean Blood Glucose relationship.

This test is used to monitor diabetic patients compliance with the therapeutic regimen and long term blood glucose control. It's level is proportional to both the average blood glucose concentration and the life span of the red blood cells (RBC) in circulation. HbA1c values are free of day to day glucose fluctuations and are unaffected by exercise or recent food intake.



LAB

LAB USE ONLY (Entered by :OP1 Enter Date/Time:24/09/2022 17:50:00) (Verify by :OP1 Verify Date/Time:24/09/2022 17:50:00)

