

Patient Name: SHETE SACHIN SOPAN

Date and Time: 15th Jan 22 10:04 AM

Patient ID: 2201553964

Age **44** **6** **27**
years months days

Gender **Male**

Heart Rate **81 bpm**

Patient Vitals

BP: NA

Weight: NA

Height: NA

Pulse: NA

Spo2: NA

Resp: NA

Others: _____

Measurements

QSRD: 88 ms

QT: 360 ms

QTc: 418 ms

PR: 118 ms

P-R-T: 35° 40° 25°

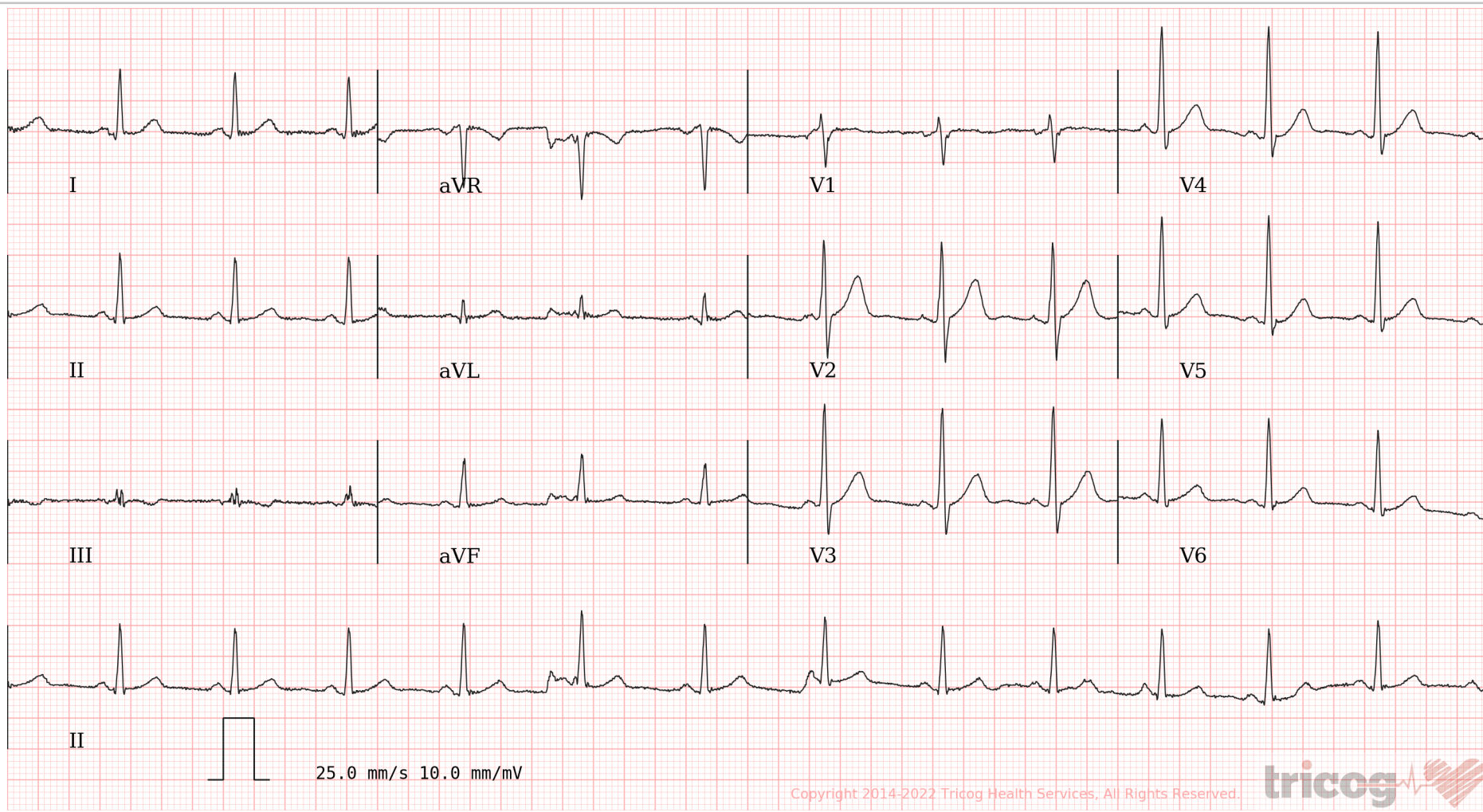

Copyright 2014-2022 Tricog Health Services, All Rights Reserved.



ECG Within Normal Limits: Sinus Rhythm, Normal Axis. Please correlate clinically.

REPORTED BY

Dr. Krutika Ingle
MBBS, D.DM, PG in Diabetology (USA)
2012103018



Use a QR Code Scanner
Application To Scan the Code

CID : 2201553964
Name : Mr SHETE SACHIN SOPAN
Age / Sex : 44 Years/Male
Ref. Dr :
Reg. Location : Pimple Saudagar, Pune Main Centre

Reg. Date : 15-Jan-2022 / 09:59
Reported : 15-Jan-2022 / 14:17

R
E
P
O
R
T

X-RAY CHEST PA VIEW

Both lung fields are clear.

Both costo-phrenic angles are clear.

The cardiac size and shape are within normal limits.

The domes of diaphragm are normal in position and outlines.

The skeleton under review appears normal.

IMPRESSION:

NO SIGNIFICANT ABNORMALITY IS DETECTED.

-----End of Report-----

DR. RUJUTA SAWANT
MBBS DMRE
Regd. No. 2011/11/3329
Consultant Radiologist



CID : 2201553964
Name : MR.SHETE SACHIN SOPAN
Age / Gender : 44 Years / Male
Consulting Dr. : -
Reg. Location : Pimple Saudagar, Pune (Main Centre)

Collected : 15-Jan-2022 / 09:41
Reported : 15-Jan-2022 / 14:03

Use a QR Code Scanner
Application To Scan the Code

MEDIWHEEL FULL BODY HEALTH CHECKUP MALE ABOVE 40/2D ECHO

CBC (Complete Blood Count), Blood

PARAMETER	RESULTS	BIOLOGICAL REF RANGE	METHOD
<u>RBC PARAMETERS</u>			
Haemoglobin	14.6	13.0-17.0 g/dL	Spectrophotometric
RBC	5.30	4.5-5.5 mil/cmm	Elect. Impedance
PCV	45.6	40-50 %	Measured
MCV	86	80-100 fl	Calculated
MCH	27.5	27-32 pg	Calculated
MCHC	32.0	31.5-34.5 g/dL	Calculated
RDW	13.0	11.6-14.0 %	Calculated
<u>WBC PARAMETERS</u>			
WBC Total Count	5780	4000-10000 /cmm	Elect. Impedance
<u>WBC DIFFERENTIAL AND ABSOLUTE COUNTS</u>			
Lymphocytes	38.6	20-40 %	
Absolute Lymphocytes	2231.1	1000-3000 /cmm	Calculated
Monocytes	4.5	2-10 %	
Absolute Monocytes	260.1	200-1000 /cmm	Calculated
Neutrophils	50.4	40-80 %	
Absolute Neutrophils	2913.1	2000-7000 /cmm	Calculated
Eosinophils	5.0	1-6 %	
Absolute Eosinophils	289.0	20-500 /cmm	Calculated
Basophils	1.5	0.1-2 %	
Absolute Basophils	86.7	20-100 /cmm	Calculated
Immature Leukocytes	-		

WBC Differential Count by Absorbance & Impedance method/Microscopy.

PLATELET PARAMETERS

Platelet Count	200000	150000-400000 /cmm	Elect. Impedance
MPV	11.7	6-11 fl	Calculated
PDW	22.7	11-18 %	Calculated

RBC MORPHOLOGY

Hypochromia	-
Microcytosis	-



Use a QR Code Scanner
Application To Scan the Code

CID : 2201553964
Name : MR.SHETE SACHIN SOPAN
Age / Gender : 44 Years / Male
Consulting Dr. : -
Reg. Location : Pimple Saudagar, Pune (Main Centre)

Collected : 15-Jan-2022 / 09:41
Reported : 15-Jan-2022 / 14:03

Macrocytosis -
Anisocytosis -
Poikilocytosis -
Polychromasia -
Target Cells -
Basophilic Stippling -
Normoblasts -
Others Normocytic, Normochromic
WBC MORPHOLOGY -
PLATELET MORPHOLOGY -
COMMENT -

Specimen: EDTA Whole Blood

ESR, EDTA WB-ESR 15 2-15 mm at 1 hr. Westergren

*Sample processed at SUBURBAN DIAGNOSTICS (INDIA) PVT. LTD Pune Baner Balewadi Lab
*** End Of Report ***



K.S. Wadgaonkar

Dr. Khushboo Wadgaonkar
M.B.B.S., M.D. (Path),
Consultant Pathologist

ADDRESS: 2nd Floor, Aston, Sundervan Complex, Above Mercedes Showroom, Andheri West - 400053

HEALTHLINE - MUMBAI: 022-6170-0000 | **OTHER CITIES:** 1800-266-4343

For Feedback - customerservice@suburbandiagnosics.com | www.suburbandiagnosics.com



CID : 2201553964
 Name : MR.SHETE SACHIN SOPAN
 Age / Gender : 44 Years / Male
 Consulting Dr. : -
 Reg. Location : Pimple Saudagar, Pune (Main Centre)

Collected : 15-Jan-2022 / 12:41
 Reported : 15-Jan-2022 / 16:34

Use a QR Code Scanner
 Application To Scan the Code

MEDIWHEEL FULL BODY HEALTH CHECKUP MALE ABOVE 40/2D ECHO

PARAMETER	RESULTS	BIOLOGICAL REF RANGE	METHOD
GLUCOSE (SUGAR) FASTING, Fluoride Plasma	89.5	Non-Diabetic: < 100 mg/dl Impaired Fasting Glucose: 100-125 mg/dl Diabetic: >/= 126 mg/dl	Hexokinase
GLUCOSE (SUGAR) PP, Fluoride Plasma PP/R	58.9	Non-Diabetic: < 140 mg/dl Impaired Glucose Tolerance: 140-199 mg/dl Diabetic: >/= 200 mg/dl	Hexokinase

Fasting blood sugar more than post prandial sugar can occur due to

- 1) Somogyi effect or Dawn phenomenon
- 2) Timings or/and dosage of medication.

Result rechecked.

Kindly correlate clinically.

Urine Sugar (Fasting)	Absent	Absent
Urine Ketones (Fasting)	Absent	Absent
Urine Sugar (PP)	Absent	Absent
Urine Ketones (PP)	Absent	Absent

*Sample processed at SUBURBAN DIAGNOSTICS (INDIA) PVT. LTD Pune Baner Balewadi Lab

*** End Of Report ***



K.S. Wadgaonkar

Dr.Khushboo Wadgaonkar
M.B.B.S., M.D. (Path),
Consultant Pathologist

ADDRESS: 2nd Floor, Aston, Sundervan Complex, Above Mercedes Showroom, Andheri West - 400053

HEALTHLINE - MUMBAI: 022-6170-0000 | OTHER CITIES: 1800-266-4343

For Feedback - customerservice@suburbandiagnosics.com | www.suburbandiagnosics.com



CID : 2201553964
Name : MR.SHETE SACHIN SOPAN
Age / Gender : 44 Years / Male
Consulting Dr. : -
Reg. Location : Pimple Saudagar, Pune (Main Centre)

Collected : 15-Jan-2022 / 09:41
Reported : 15-Jan-2022 / 15:17

Use a QR Code Scanner
Application To Scan the Code

MEDIWHEEL FULL BODY HEALTH CHECKUP MALE ABOVE 40/2D ECHO
GLYCOSYLATED HEMOGLOBIN (HbA1c)

PARAMETER	RESULTS	BIOLOGICAL REF RANGE	METHOD
Glycosylated Hemoglobin (HbA1c), EDTA WB - CC	5.5	Non-Diabetic Level: < 5.7 % Prediabetic Level: 5.7-6.4 % Diabetic Level: >= 6.5 %	HPLC
Estimated Average Glucose (eAG), EDTA WB - CC	111.2	mg/dl	Calculated

Intended use:

- In patients who are meeting treatment goals, HbA1c test should be performed at least 2 times a year
- In patients whose therapy has changed or who are not meeting glycemic goals, it should be performed quarterly
- For microvascular disease prevention, the HbA1C goal for non pregnant adults in general is Less than 7%.

Clinical Significance:

- HbA1c, Glycosylated hemoglobin or glycated hemoglobin, is hemoglobin with glucose molecule attached to it.
- The HbA1c test evaluates the average amount of glucose in the blood over the last 2 to 3 months by measuring the percentage of glycosylated hemoglobin in the blood.

Test Interpretation:

- The HbA1c test evaluates the average amount of glucose in the blood over the last 2 to 3 months by measuring the percentage of Glycosylated hemoglobin in the blood.
- HbA1c test may be used to screen for and diagnose diabetes or risk of developing diabetes.
- To monitor compliance and long term blood glucose level control in patients with diabetes.
- Index of diabetic control, predicting development and progression of diabetic micro vascular complications.

Factors affecting HbA1c results:

Increased in: High fetal hemoglobin, Chronic renal failure, Iron deficiency anemia, Splenectomy, Increased serum triglycerides, Alcohol ingestion, Lead/opiate poisoning and Salicylate treatment.

Decreased in: Shortened RBC lifespan (Hemolytic anemia, blood loss), following transfusions, pregnancy, ingestion of large amount of Vitamin E or Vitamin C and Hemoglobinopathies

Reflex tests: Blood glucose levels, CGM (Continuous Glucose monitoring)

References: ADA recommendations, AACC, Wallach's interpretation of diagnostic tests 10th edition.

*Sample processed at SUBURBAN DIAGNOSTICS (INDIA) PVT. LTD Pune Lab, Pune Swargate

*** End Of Report ***



MC-2463

Shruti Ramteke

Dr.SHRUTI RAMTEKE
M.B.B.S, DCP (PATH)
Pathologist

ADDRESS: 2nd Floor, Aston, Sundervan Complex, Above Mercedes Showroom, Andheri West - 400053

Page 4 of 12

HEALTHLINE - MUMBAI: 022-6170-0000 | OTHER CITIES: 1800-266-4343

For Feedback - customerservice@suburbandiagnosics.com | www.suburbandiagnosics.com



CID : 2201553964
Name : MR.SHETE SACHIN SOPAN
Age / Gender : 44 Years / Male
Consulting Dr. : -
Reg. Location : Pimple Saudagar, Pune (Main Centre)

Use a QR Code Scanner Application To Scan the Code
Collected : 15-Jan-2022 / 09:41
Reported : 15-Jan-2022 / 14:12

**MEDIWHEEL FULL BODY HEALTH CHECKUP MALE ABOVE 40/2D ECHO
PROSTATE SPECIFIC ANTIGEN (PSA)**

PARAMETER	RESULTS	BIOLOGICAL REF RANGE	METHOD
TOTAL PSA, Serum	0.464	0.03-2.5 ng/ml	ECLIA

1. PSA is detected in the serum of males with normal, benign hyper-plastic, and malignant prostate tissue.
2. The percentage of Free PSA (FPSA) in serum is described as being significantly higher in patients with BPH than in patients with prostate cancer.
3. Calculation of the ratio of Free to Total PSA (ie. FPSA/TPSA), has been suggested as way of improving the differentiation of BPH and Prostate cancer.

*Sample processed at SUBURBAN DIAGNOSTICS (INDIA) PVT. LTD Pune Lab, Pune Swargate
*** End Of Report ***



MC-2463



Shamla Kulkarni
Dr.SHAMLA KULKARNI
M.D.(PATH)
Pathologist

ADDRESS: 2nd Floor, Aston, Sundervan Complex, Above Mercedes Showroom, Andheri West - 400053

HEALTHLINE - MUMBAI: 022-6170-0000 | OTHER CITIES: 1800-266-4343

For Feedback - customerservice@suburbandiagnosics.com | www.suburbandiagnosics.com



CID : 2201553964
Name : MR.SHETE SACHIN SOPAN
Age / Gender : 44 Years / Male
Consulting Dr. : -
Reg. Location : Pimple Saudagar, Pune (Main Centre)

Use a QR Code Scanner Application To Scan the Code
Collected : 15-Jan-2022 / 09:41
Reported : 15-Jan-2022 / 15:14

**MEDIWHEEL FULL BODY HEALTH CHECKUP MALE ABOVE 40/2D ECHO
URINE EXAMINATION REPORT**

PARAMETER	RESULTS	BIOLOGICAL REF RANGE	METHOD
PHYSICAL EXAMINATION			
Color	Pale yellow	Pale Yellow	-
Reaction (pH)	Neutral (7.0)	4.5 - 8.0	Chemical Indicator
Specific Gravity	1.005	1.001-1.030	Chemical Indicator
Transparency	Clear	Clear	-
Volume (ml)	50	-	-
CHEMICAL EXAMINATION			
Proteins	Absent	Absent	pH Indicator
Glucose	Absent	Absent	GOD-POD
Ketones	Absent	Absent	Legals Test
Blood	Absent	Absent	Peroxidase
Bilirubin	Absent	Absent	Diazonium Salt
Urobilinogen	Normal	Normal	Diazonium Salt
Nitrite	Absent	Absent	Griess Test
MICROSCOPIC EXAMINATION			
Leukocytes(Pus cells)/hpf	1-2	0-5/hpf	
Red Blood Cells / hpf	Absent	0-2/hpf	
Epithelial Cells / hpf	0-1		
Casts	Absent	Absent	
Crystals	Absent	Absent	
Amorphous debris	Absent	Absent	
Bacteria / hpf	5-6	Less than 20/hpf	

*Sample processed at SUBURBAN DIAGNOSTICS (INDIA) PVT. LTD Pune Lab, Pune Swargate
*** End Of Report ***



MC-2463

Shruti Ramteke

Dr.SHRUTI RAMTEKE
M.B.B.S, DCP (PATH)
Pathologist

ADDRESS: 2nd Floor, Aston, Sundervan Complex, Above Mercedes Showroom, Andheri West - 400053

Page 6 of 12

HEALTHLINE - MUMBAI: 022-6170-0000 | OTHER CITIES: 1800-266-4343

For Feedback - customerservice@suburbandiagnosics.com | www.suburbandiagnosics.com



CID : 2201553964
Name : MR.SHETE SACHIN SOPAN
Age / Gender : 44 Years / Male
Consulting Dr. : -
Reg. Location : Pimple Saudagar, Pune (Main Centre)

Use a QR Code Scanner
Application To Scan the Code
Collected : 15-Jan-2022 / 09:41
Reported : 15-Jan-2022 / 15:14

MEDIWHEEL FULL BODY HEALTH CHECKUP MALE ABOVE 40/2D ECHO
BLOOD GROUPING & Rh TYPING

<u>PARAMETER</u>	<u>RESULTS</u>
ABO GROUP	B
Rh TYPING	Positive

NOTE: Test performed by Semi- automated column agglutination technology (CAT)

Specimen: EDTA Whole Blood and/or serum

Clinical significance:
ABO system is most important of all blood group in transfusion medicine

Limitations:

- ABO blood group of new born is performed only by cell (forward) grouping because allo antibodies in cord blood are of maternal origin.
- Since A & B antigens are not fully developed at birth, both Anti-A & Anti-B antibodies appear after the first 4 to 6 months of life. As a result, weaker reactions may occur with red cells of newborns than of adults.
- Confirmation of newborn's blood group is indicated when A & B antigen expression and the isoagglutinins are fully developed at 2 to 4 years of age & remains constant throughout life.
- Cord blood is contaminated with Wharton's jelly that causes red cell aggregation leading to false positive result
- The Hh blood group also known as Oh or Bombay blood group is rare blood group type. The term Bombay is used to refer the phenotype that lacks normal expression of ABH antigens because of inheritance of hh genotype.

Refernces:

1. Denise M Harmening, Modern Blood Banking and Transfusion Practices- 6th Edition 2012. F.A. Davis company. Philadelphia
2. AABB technical manual

*Sample processed at SUBURBAN DIAGNOSTICS (INDIA) PVT. LTD Pune Lab, Pune Swargate
*** End Of Report ***



MC-2463



Shruti Ramteke

Dr.SHRUTI RAMTEKE
M.B.B.S, DCP (PATH)
Pathologist

ADDRESS: 2nd Floor, Aston, Sundervan Complex, Above Mercedes Showroom, Andheri West - 400053

HEALTHLINE - MUMBAI: 022-6170-0000 | OTHER CITIES: 1800-266-4343

For Feedback - customerservice@suburbandiagnosics.com | www.suburbandiagnosics.com



CID : 2201553964
Name : MR.SHETE SACHIN SOPAN
Age / Gender : 44 Years / Male
Consulting Dr. : -
Reg. Location : Pimple Saudagar, Pune (Main Centre)

Collected : 15-Jan-2022 / 09:41
Reported : 15-Jan-2022 / 14:03

Use a QR Code Scanner
Application To Scan the Code

MEDIWHEEL FULL BODY HEALTH CHECKUP MALE ABOVE 40/2D ECHO
LIPID PROFILE

PARAMETER	RESULTS	BIOLOGICAL REF RANGE	METHOD
CHOLESTEROL, Serum	188.8	Desirable: <200 mg/dl Borderline High: 200-239mg/dl High: >/=240 mg/dl	Enzymatic
TRIGLYCERIDES, Serum	99.6	Normal: <150 mg/dl Borderline-high: 150 - 199 mg/dl High: 200 - 499 mg/dl Very high:>/=500 mg/dl	Enzymatic
HDL CHOLESTEROL, Serum	34.7	Desirable: >60 mg/dl Borderline: 40 - 60 mg/dl Low (High risk): <40 mg/dl	Enzymatic
NON HDL CHOLESTEROL, Serum	154.1	Desirable: <130 mg/dl Borderline-high:130 - 159 mg/dl High:160 - 189 mg/dl Very high: >/=190 mg/dl	Calculated
LDL CHOLESTEROL, Serum	134	Optimal: <100 mg/dl Near Optimal: 100 - 129 mg/dl Borderline High: 130 - 159 mg/dl High: 160 - 189 mg/dl Very High: >/= 190 mg/dl	Colorimetric
VLDL CHOLESTEROL, Serum	20	< /= 30 mg/dl	Calculated
CHOL / HDL CHOL RATIO, Serum	5.4	0-4.5 Ratio	Calculated
LDL CHOL / HDL CHOL RATIO, Serum	3.9	0-3.5 Ratio	Calculated

*Sample processed at SUBURBAN DIAGNOSTICS (INDIA) PVT. LTD Pune Baner Balewadi Lab
*** End Of Report ***



K.S. Wadgaonkar

Dr.Khushboo Wadgaonkar
M.B.B.S., M.D. (Path),
Consultant Pathologist

ADDRESS: 2nd Floor, Aston, Sundervan Complex, Above Mercedes Showroom, Andheri West - 400053

HEALTHLINE - MUMBAI: 022-6170-0000 | OTHER CITIES: 1800-266-4343

For Feedback - customerservice@suburbandiagnosics.com | www.suburbandiagnosics.com



CID : 2201553964
Name : MR.SHETE SACHIN SOPAN
Age / Gender : 44 Years / Male
Consulting Dr. : -
Reg. Location : Pimple Saudagar, Pune (Main Centre)

Collected : 15-Jan-2022 / 09:41
Reported : 15-Jan-2022 / 16:33

Use a QR Code Scanner
Application To Scan the Code

**MEDIWHEEL FULL BODY HEALTH CHECKUP MALE ABOVE 40/2D ECHO
KIDNEY FUNCTION TESTS**

<u>PARAMETER</u>	<u>RESULTS</u>	<u>BIOLOGICAL REF RANGE</u>	<u>METHOD</u>
BLOOD UREA, Serum	11.7	12.8-42.8 mg/dl	Kinetic
BUN, Serum	5.5	6-20 mg/dl	Calculated
CREATININE, Serum	0.80	0.67-1.17 mg/dl	Enzymatic
eGFR, Serum	112	>60 ml/min/1.73sqm	Calculated
TOTAL PROTEINS, Serum	6.6	6.4-8.3 g/dL	Biuret
ALBUMIN, Serum	4.8	3.5-5.2 g/dL	BCG
GLOBULIN, Serum	1.8	2.3-3.5 g/dL	Calculated
A/G RATIO, Serum	2.7	1 - 2	Calculated
URIC ACID, Serum	4.8	3.5-7.2 mg/dl	Enzymatic
PHOSPHORUS, Serum	3.1	2.7-4.5 mg/dl	Molybdate UV
CALCIUM, Serum	8.8	8.6-10.0 mg/dl	N-BAPTA
SODIUM, Serum	138	135-148 mmol/l	ISE
POTASSIUM, Serum	4.7	3.5-5.3 mmol/l	ISE
CHLORIDE, Serum	100	98-107 mmol/l	ISE

*Sample processed at SUBURBAN DIAGNOSTICS (INDIA) PVT. LTD Pune Baner Balewadi Lab
*** End Of Report ***



K.S. Wadgaonkar

Dr.Khushboo Wadgaonkar
M.B.B.S., M.D. (Path),
Consultant Pathologist

ADDRESS: 2nd Floor, Aston, Sundervan Complex, Above Mercedes Showroom, Andheri West - 400053

HEALTHLINE - MUMBAI: 022-6170-0000 | OTHER CITIES: 1800-266-4343

For Feedback - customerservice@suburbandiagnosics.com | www.suburbandiagnosics.com



CID : 2201553964
 Name : MR.SHETE SACHIN SOPAN
 Age / Gender : 44 Years / Male
 Consulting Dr. : -
 Reg. Location : Pimple Saudagar, Pune (Main Centre)

Collected : 15-Jan-2022 / 09:41
 Reported : 15-Jan-2022 / 14:57

Use a QR Code Scanner
 Application To Scan the Code

MEDIWHEEL FULL BODY HEALTH CHECKUP MALE ABOVE 40/2D ECHO
THYROID FUNCTION TESTS

<u>PARAMETER</u>	<u>RESULTS</u>	<u>BIOLOGICAL REF RANGE</u>	<u>METHOD</u>
Free T3, Serum	3.6	2.6-5.7 pmol/L	CMIA
Kindly note change in reference range and method w.e.f. 16/08/2019			
Free T4, Serum	12.8	9-19 pmol/L	CMIA
Kindly note change in reference range and method w.e.f. 16/08/2019			
sensitiveTSH, Serum	1.16	0.35-4.94 microIU/ml	CMIA

Kindly note change in reference range and method w.e.f. 16/08/2019. NOTE: 1) TSH values between 5.5 to 15 microIU/ml should be correlated clinically or repeat the test with new sample as physiological factors can give falsely high TSH. 2) TSH values may be transiently altered because of non thyroidal illness like severe infections, liver disease, renal & heart failure, severe burns, trauma & surgery etc.



Use a QR Code Scanner
Application To Scan the Code

CID : 2201553964
Name : MR.SHETE SACHIN SOPAN
Age / Gender : 44 Years / Male
Consulting Dr. : -
Reg. Location : Pimple Saudagar, Pune (Main Centre)

Collected : 15-Jan-2022 / 09:41
Reported : 15-Jan-2022 / 14:57

Interpretation:

A thyroid panel is used to evaluate thyroid function and/or help diagnose various thyroid disorders.

Clinical Significance:

- 1)TSH Values between 5.5 to 15 microIU/ml should be correlated clinically or repeat the test with new sample as physiological factors can give falsely high TSH.
- 2)TSH values may be transiently altered because of non thyroidal illness like severe infections,liver disease, renal and heart severe burns, trauma and surgery etc.

TSH	FT4 / T4	FT3 / T3	Interpretation
High	Normal	Normal	Subclinical hypothyroidism, poor compliance with thyroxine, drugs like amiodarone, Recovery phase of non-thyroidal illness, TSH Resistance.
High	Low	Low	Hypothyroidism, Autoimmune thyroiditis, post radio iodine Rx, post thyroidectomy, Anti thyroid drugs, tyrosine kinase inhibitors & amiodarone, amyloid deposits in thyroid, thyroid tumors & congenital hypothyroidism.
Low	High	High	Hyperthyroidism, Graves disease, toxic multinodular goiter, toxic adenoma, excess iodine or thyroxine intake, pregnancy related (hyperemesis gravidarum, hydatiform mole)
Low	Normal	Normal	Subclinical Hyperthyroidism, recent Rx for Hyperthyroidism, drugs like steroids & dopamine), Non thyroidal illness.
Low	Low	Low	Central Hypothyroidism, Non Thyroidal Illness, Recent Rx for Hyperthyroidism.
High	High	High	Interfering anti TPO antibodies, Drug interference: Amiodarone, Heparin, Beta Blockers, steroids & anti epileptics.

Diurnal Variation:TSH follows a diurnal rhythm and is at maximum between 2 am and 4 am , and is at a minimum between 6 pm and 10 pm. The variation is on the order of 50 to 206%. Biological variation:19.7%(with in subject variation)

Reflex Tests:Anti thyroid Antibodies,USG Thyroid ,TSH receptor Antibody. Thyroglobulin, Calcitonin

Limitations:Samples should not be taken from patients receiving therapy with high biotin doses (i.e. >5 mg/day) until atleast 8 hours following the last biotin administration.

Reference:

- 1.O.koulouri et al. / Best Practice and Research clinical Endocrinology and Metabolism 27(2013)
- 2.Interpretation of the thyroid function tests, Dayan et al. THE LANCET . Vol 357
- 3.Tietz ,Text Book of Clinical Chemistry and Molecular Biology -5th Edition
- 4.Biological Variation:From principles to Practice-Callum G Fraser (AACC Press)

*Sample processed at SUBURBAN DIAGNOSTICS (INDIA) PVT. LTD Pune Lab, Pune Swargate

*** End Of Report ***



MC-2463



Shamla Kulkarni
Dr.SHAMLA KULKARNI
M.D.(PATH)
Pathologist

ADDRESS: 2nd Floor, Aston, Sundervan Complex, Above Mercedes Showroom, Andheri West - 400053

HEALTHLINE - MUMBAI: 022-6170-0000 | **OTHER CITIES:** 1800-266-4343

For Feedback - customerservice@suburbandiagnosics.com | **www.suburbandiagnosics.com**



CID : 2201553964
Name : MR.SHETE SACHIN SOPAN
Age / Gender : 44 Years / Male
Consulting Dr. : -
Reg. Location : Pimple Saudagar, Pune (Main Centre)

Collected : 15-Jan-2022 / 09:41
Reported : 15-Jan-2022 / 15:37

Use a QR Code Scanner
Application To Scan the Code

MEDIWHEEL FULL BODY HEALTH CHECKUP MALE ABOVE 40/2D ECHO
LIVER FUNCTION TESTS

<u>PARAMETER</u>	<u>RESULTS</u>	<u>BIOLOGICAL REF RANGE</u>	<u>METHOD</u>
BILIRUBIN (TOTAL), Serum	0.59	0.1-1.2 mg/dl	Colorimetric
BILIRUBIN (DIRECT), Serum	0.24	0-0.3 mg/dl	Diazo
BILIRUBIN (INDIRECT), Serum	0.35	0.1-1.0 mg/dl	Calculated
TOTAL PROTEINS, Serum	6.6	6.4-8.3 g/dL	Biuret
ALBUMIN, Serum	4.8	3.5-5.2 g/dL	BCG
GLOBULIN, Serum	1.8	2.3-3.5 g/dL	Calculated
A/G RATIO, Serum	2.7	1 - 2	Calculated
SGOT (AST), Serum	17.7	5-40 U/L	NADH (w/o P-5-P)
SGPT (ALT), Serum	16.9	5-45 U/L	NADH (w/o P-5-P)
GAMMA GT, Serum	13.2	3-60 U/L	Enzymatic
ALKALINE PHOSPHATASE, Serum	81.1	40-130 U/L	Colorimetric

*Sample processed at SUBURBAN DIAGNOSTICS (INDIA) PVT. LTD Pune Baner Balewadi Lab
*** End Of Report ***



K.S. Wadgaonkar

Dr.Khushboo Wadgaonkar
M.B.B.S., M.D. (Path),
Consultant Pathologist

ADDRESS: 2nd Floor, Aston, Sundervan Complex, Above Mercedes Showroom, Andheri West - 400053

HEALTHLINE - MUMBAI: 022-6170-0000 | OTHER CITIES: 1800-266-4343

For Feedback - customerservice@suburbandiagnosics.com | www.suburbandiagnosics.com