

43 Years

Rate 62

PR 120

QRSD 78

QT 364

QTc 370

--AXIS--

P 36

QRS 87

T 62

12 Lead; Standard Placement

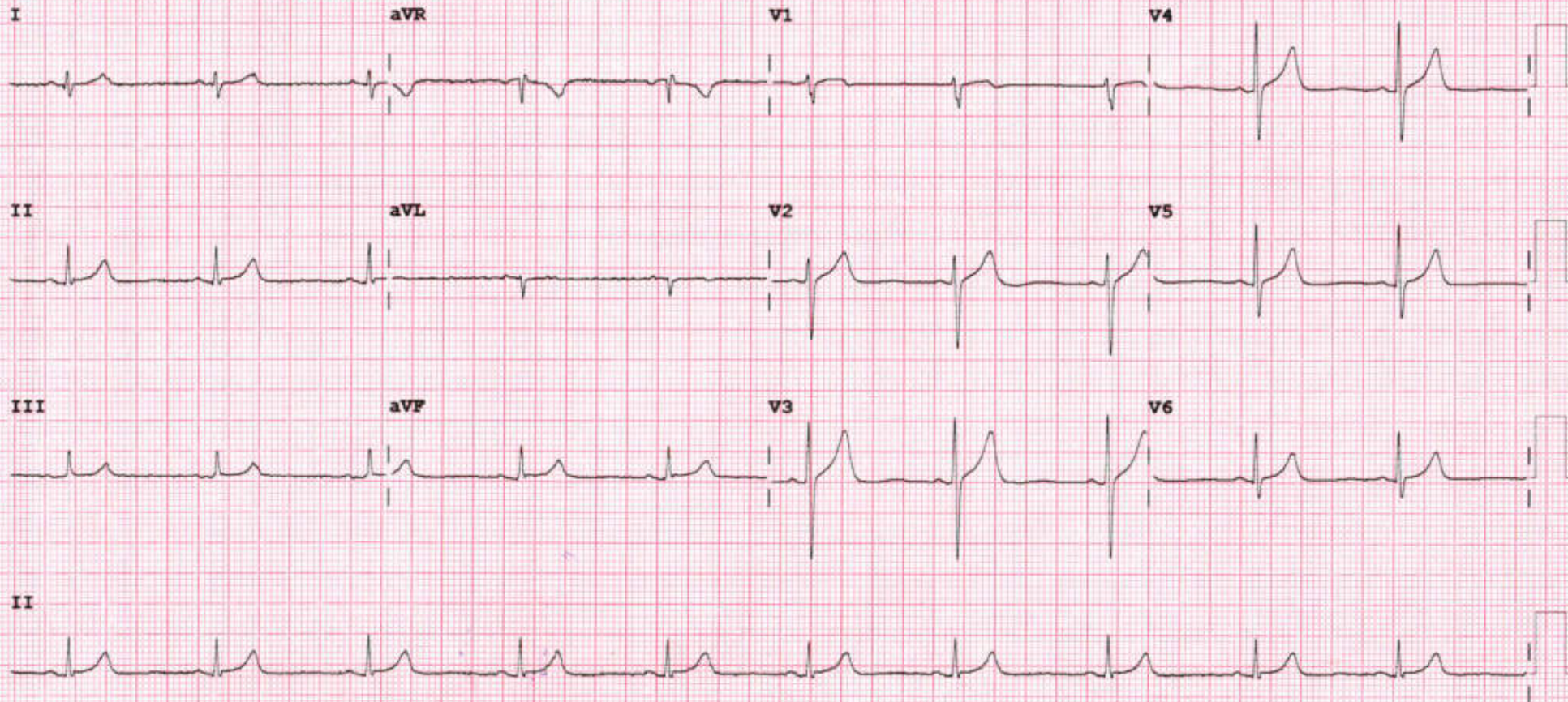





## 2D-ECHOCARDIOGRAPHY AND COLOR DOPPLER REPORT

**NAME: AJAI KUMAR YADAV**

**DATE: 08/03/2024**

**AGE/SEX:43 YRS/MALE**

**REF BY:DIRECT**

### **OBSERVATION:**

- NORMAL LV SIZE AND NORMAL LV SYSTOLIC FUNCTION. LVEF = 60% (VISUAL).
- NO RWMA AT REST.
- NORMAL LV DIASTOLIC DYSFUNCTION.
- TRIVIAL MR. NO MS.
- NO AR. NO AS.
- MILD TR. NO PAH.
- NORMAL SIZED LA, RA & RV WITH NORMAL RV SYSTOLIC FUNCTION.
- NORMAL SIZED MPA, RPA & LPA.
- INTACT IAS & IVS.
- NO E/O INTRACARDIAC CLOT/VEGETATION/PE.
- NORMAL IVC.
- NORMAL PERICARDIUM.

**LA: 32MM**

**AO: 27MM**

**IVS: 10/12MM**

**LVPW: 11/13MM**

**LVID: 43/24MM**

### **CONCLUSION:**

- NORMAL LV/RV SIZE AND SYSTOLIC FUNCTION.
- NO RWMA AT REST.
- LVEF = 60% (VISUAL).

**DR.NIRAV BHALANI**  
[CARDIOLOGIST]

**DR.ARVIND SHARMA**  
[CARDIOLOGIST]



PATIENT NAME: AJAYKUMAR YADAV	
AGE/SEX: 43 YRS/M	DATE: 08.03.2024

**CHEST X-RAY (PA)**

Both lung fields appear normal.  
Both hila appear normal  
Bilateral costo-phrenic angles appear grossly clear  
Mediastinum and cardiac shadow appear normal  
Bony thorax appears unremarkable  
No evidence of free gas under domes of diaphragm

**IMPRESSION:**

- NO SIGNIFICANT ABNORMALITY NOTED IN LUNG FIELDS
- NORMAL CARDIAC SHADOW

  
DR SHARAD RUNGTA (MD & DNB)  
CONSULTANT RADIOLOGIST

*Not all pathologies can be detected on ultrasound in each scan. Further radiographic evaluation is suggested if required.*



PATIENT NAME: AYAJKUMAR YADAV	
AGE/SEX: 43 YRS/M	DATE: Friday, 08 March 2024

**ULTRASOUND OF ABDOMEN & PELVIS**

**LIVER** appears normal in size and shows raised parenchymal echogenicity. No evidence of focal lesion. No evidence of dilated IHBR or portal vein. CBD appears normal.

**GALL BLADDER** is distended. No e/o wall thickening, pericholecystic edema or calculus within.

**VISUALIZED PART OF PANCREAS** appears normal. MPD is WNL.

**SPLEEN** appears normal in size and shows normal parenchymal echogenicity. No evidence of focal lesion.

**BOTH KIDNEYS** appear normal in size and position.

Show normal cortical echogenicity. Corticomedullary differentiation is maintained. No calculus or hydronephrosis on either side.

**URINARY BLADDER** is full. Mucosal surface appears smooth with no e/o obvious wall thickening or calculus within.

**PROSTATE** appears normal in size. No evidence of focal lesion noted.

**BOWEL LOOPS** appear normal and show normal peristalsis

No evidence of LYMPHADENOPATHY noted.

No evidence of ASCITES or PLEURAL EFFUSION noted.

**IMPRESSION:**

- Grade I Fatty Liver.

  
**DR SHARAD RUNGTA (MD & DNB)**  
**CONSULTANT RADIOLOGIST**

*Not all pathologies can be detected on ultrasound in each scan. Further radiographic evaluation is suggested if required.*



Patient Name :	Ajai Kumar . Yadav	Sample No. :	20240313936
Patient ID :	20230208615	Visit No. :	OPD20240327642
Age / Sex :	43y/Male	Call. Date :	08/03/2024 09:19
Consultant :	DR SAURABH JAIN	S. Coll. Date :	08/03/2024 09:50
Ward :	-	Report Date :	08/03/2024 16:55

### CBC, ESR

Investigation	Result	Normal Value
Hemoglobin :	13.6 gm/dl	13.5 to 18.0 gm/dl
P.C.V. :	42.4 %	42.0 to 52.0 %
M.C.V. :	91.4 fL	78 to 100 fL
M.C.H. :	29.3 pg	27 to 31 pg
M.C.H.C. :	32.1 g/dl	32 to 36 g/dl
RDW :	11.8 %	11.5 to 14.0 %
RBC Count :	4.64 X 10 <sup>6</sup> / cumm [L]	4.7 to 6.0 X 10 <sup>6</sup> / cumm
Polymorphs :	68 %	38 to 70 %
Lymphocytes :	28 %	15 to 48 %
Eosinophils :	2 %	0 to 6 %
Monocytes :	2 % [L]	3 to 11 %
Total :	100	< 100 > 100
WBC Count :	6700 /cmm	4000 to 10000 /cmm
Platelets Count :	87000 /cmm	1,50,000 to 4,50,000 /cmm
ESR - After One Hour :	8 mm/hr	1 to 13 mm/hr

**Dr.Mehul Desai**  
M.B.D.C.P  
Reg.No.G-9521



Patient Name : Ajal Kumar . Yadav  
Patient ID : 20230208615  
Age / Sex : 43y/Male  
Consultant : DR SAURABH JAIN  
Ward : -

Sample No. : 20240313936



Visit No. : OPD20240327642  
Call. Date : 08/03/2024 09:19  
S. Coll. Date : 08/03/2024 09:50  
Report Date : 08/03/2024 17:30

### RENAL FUNCTION TEST

Investigation	Result	Normal Value
Creatinine :	0.9 mg/dl	0.6 - 1.4 mg/dl
Urea :	21 mg/ dl	13 - 45 mg/dl
Uric Acid :	5.6 mg/dl	3.5 - 7.2 mg/dl
Calcium :	8.8 mg/dl	8.5 - 10.5
Phosphorus :	4.1 mg/dl	1.5 - 6.8

Dr.Mehul Desai  
M.B.D.C.P  
Reg.No.G-9521





Patient Name : Ajai Kumar . Yadav  
Patient ID : 20230208615  
Age / Sex : 43y/Male  
Consultant : DR SAURABH JAIN  
Ward : -

Sample No. : 20240313936  
Visit No. : OPD20240327642  
Call. Date : 08/03/2024 09:19  
S. Coli. Date : 08/03/2024 09:50  
Report Date : 08/03/2024 16:55



### Blood Group

Investigation	Result	Normal Value
<b>BLOOD GROUP :</b>		
ABO	O	
Rh	Positive	

### FBS & PPBS

Investigation	Result	Normal Value
Blood Sugar (FBS) :	80 mg/dl	74 - 100 mg/dl
Urine Sugar ( FUS ) :	Nil	
Blood Sugar (PP2BS) :	90 mg/dl	70 to 120 mg/dl
Urine Sugar ( PP2US ) :	Nil	

### HBA1C

Investigation	Result	Normal Value
Glycosylated Hb :	5.7 %	Near Normal Glycemia : 6 to 7 Excellent Control : 7 to 8 Good Control : 8 to 9 Fair Control : 9 to 10 Poor Control : > 10
Average Plasma Glucose of Last 3 Months :	116.89	

Dr.Mehul Desai  
M.B.D.C.P  
Reg.No.G-9521



Patient Name : Ajai Kumar . Yadav

Sample No. : 20240313936



Patient ID : 20230208615

Visit No. : OPD20240327642

Age / Sex : 43y/Male

Call. Date : 08/03/2024 09:19

Consultant : DR SAURABH JAIN

S. Coll. Date : 08/03/2024 09:50

Ward : -

Report Date : 08/03/2024 16:55

### LFT (Liver Function Test)

Investigation	Result	Normal Value
Total Bilirubin :	0.4 mg/dl	0.2 to 1.0 mg/dl
Direct Bilirubin :	0.1 mg/dl	0.0 to 0.2 mg/dl
Indirect Bilirubin :	0.3 mg/dl	0.0 to 0.8 mg/dl
AST (SGOT) :	22 U/L	5 to 34 U/L
ALT (SGPT) :	27 U/L	0 to 55 U/L
Total Protein (TP) :	7.2 g/dL	6.4 to 8.3, g/dl
Albumin (ALB) :	4.8 g/dl	3.5 to 5.2 g/dl
Globulin :	2.4 g/dl	2.3 to 3.5 g/dl
A/G Ratio :	2	
Alkaline Phosphatase (ALP) :	122 U/L	40 to 150 U/L
GAMMA GT. :	13 U/L	7 to 35 U/L

Dr.Mehul Desai  
M.B.D.C.P  
Reg.No.G-9521





Patient Name : Ajai Kumar . Yadav

Sample No. : 20240313936



Patient ID : 20230208615

Visit No. : OPD20240327642

Age / Sex : 43y/Male

Call. Date : 08/03/2024 09:19

Consultant : DR SAURABH JAIN

S. Coll. Date : 08/03/2024 09:50

Ward : -

Report Date : 08/03/2024 17:08

### Lipid Profile

Investigation	Result	Normal Value
Sample :	Fasting	
Sample Type :	Normal	
Cholesterol (Chol) :	185 mg/dl	Low risk : < 200 Moderate risk : 200 - 239 High risk : > or = 240
Triglyceride :	125 mg/dl	Normal : < 200.0 High : 200 - 499 Very High : > or = 500
HDL Cholesterol :	62 mg/dl	Low risk: >or = 60 mg/dL High risk : Up to 35 mg/dL
LDL :	98 mg/dl [L]	131.0 to 159.0(N) < 130.0(L) > 159.0(H)
VLDL :	25 mg/dl	Up to 0 to 34 mg/dl
LDL/HDL Ratio :	1.58	Low risk : 0.5 to 3.0 Moderate risk : 3.0 to 6.0 Elevted level high > 6.0
Total Chol / HDL Ratio :	2.98	Low Risk : 3.3 to 4.4 Average Risk : 4.4 to 7.1 Moderate Risk : 7.1 to 11.0 High Risk : > 11.0
Total Lipids :	672 mg/dl	400 to 700 mg/dl

**Note :-** Lipemic samples give high triglyceride value and falsely low LDL value.

**Dr.Mehul Desai**  
M.B.D.C.P  
Reg.No.G-9521



Unipath Specialty Laboratory (Baroda) LLP - Platinum Complex, Opp. HDFC Bank, Nr. Rodha Krishna char rasta, Akota, Vadodra - 390020  
 Unipath Specialty Laboratory (Baroda) LLP - Platinum Complex, Opp. HDFC Bank, Nr. Rodha Krishna char rasta, Akota, Vadodra - 390020  
 Mobile: 7228800500 / 8155028222 | Email: info.baroda@unipathllp.in  
 Home Visit / OPD Reception : 9998724579



TEST REPORT

Reg. No. : 40301004280    Reg. Date : 08-Mar-2024 11:44    Collected On : 08-Mar-2024 11:44  
 Name : Mr. AJAI KUMAR YADAV    Approved On : 08-Mar-2024 13:09  
 Age : 43 Years    Gender : Male    Ref. No. :    Dispatch At :  
 Ref. By :    Tele No. :  
 Location : SAVITA SUPERSPECIALTY HOSPITAL @ WAGHODIYA ROAD

Test Name	Results	Units	Bio. Ref. Interval
<b>THYROID FUNCTION TEST</b>			
T3 (triiodothyronine) <i>Method:CLIA</i>	0.99	ng/mL	0.6 - 1.81
T4 (Thyroxine) <i>Method:CLIA</i>	7.10	µg/dL	4.5 - 12.6
TSH ( ultra sensitive) <i>Method:CLIA</i>	3.931	µIU/mL	0.55 - 4.78
Sample Type:Serum			

**Comments:**

Thyroid stimulating hormone (TSH) is synthesized and secreted by the anterior pituitary in response to a negative feedback mechanism involving concentrations of FT3 (free T3) and FT4 (free T4). Additionally, the hypothalamic tripeptide, thyrotropin-releasing hormone (TRH), directly stimulates TSH production. TSH stimulates thyroid cell production and hypertrophy, also stimulate the thyroid gland to synthesize and secrete T3 and T4. Quantification of TSH is significant to differentiate primary (thyroid) from secondary (pituitary) and tertiary (hypothalamic) hypothyroidism. In primary hypothyroidism, TSH levels are significantly elevated, while in secondary and tertiary hypothyroidism, TSH levels are low.

**TSH levels During Pregnancy :**

- First Trimester : 0.1 to 2.5 µIU/mL
- Second Trimester : 0.2 to 3.0 µIU/mL
- Third trimester : 0.3 to 3.0 µIU/mL

Reference : Carl A.Burtis,Edward R.Ashwood,David E.Bruns. Tietz Textbook of Clinical Chemistry and Molecular Diagnostics. 5th Edition. Philadelphia: WB Saunders,2012:2170

This is an electronically authenticated report.

Test done from collected sample.

Printed On: 08-Mar-2024 13:10

We are open 24 x 7 & 365 days

Dr. Vishal Jhaveri  
 M.B.B.S, D.C.P  
 Reg. G-13041  
 LLP Identification Number: AAN-8932  
 Page 1 of 2



MC-4074

Unipath Specialty Laboratory (Baroda) LLP - Platinum Complex, Opp. HDFC Bank, Nr. Rodha Krishna char rasta, Akota, Vadodara - 390020  
 Unipath Specialty Laboratory (Baroda) LLP - Platinum Complex, Opp. HDFC Bank, Nr. Rodha Krishna char rasta, Akota, Vadodara - 390020  
 Mobile: 7228800500 / 8155028222 | Email: info.baroda@unipathllp.in  
 Home Visit / OPD Reception : 9998724579



## TEST REPORT

Reg. No. : 40301004280    Reg. Date : 08-Mar-2024 11:44    Collected On : 08-Mar-2024 11:44  
 Name : Mr. AJAI KUMAR YADAV    Approved On : 08-Mar-2024 13:09  
 Age : 43 Years    Gender : Male    Ref. No. :    Dispatch At :  
 Ref. By :    Tele No. :  
 Location : SAVITA SUPERSPECIALTY HOSPITAL @ WAGHODIYA ROAD

Test Name	Results	Units	Bio. Ref. Interval
-----------	---------	-------	--------------------

PSA	1.150	ng/mL	0 - 4
-----	-------	-------	-------

Method: CLIA

Sample Type: Serum

## Useful For

1. Evaluating patients with documented prostate problems in whom multiple prostate-specific antigen tests may be necessary per year.
2. Monitoring patients with a history of prostate cancer as an early indicator of recurrence and response to treatment.
3. Prostate cancer screening.

## Comments

-Prostate-specific antigen (PSA) is a glycoprotein that is produced by the prostate gland, the lining of the urethra, and the bulbourethral gland. Normally, very little PSA is secreted in the blood. Increases in glandular size and tissue damage caused by benign prostatic hypertrophy, prostatitis, or prostate cancer may increase circulating PSA levels.

-Digital rectal examination generally does not increase normal prostate-specific antigen (PSA) values. However, cystoscopy, urethral instrumentation, and prostate biopsy may increase PSA levels.

End Of Report

This is an electronically authenticated report.

Test done from collected sample.

Printed On: 08-Mar-2024 13:10

We are open 24 x 7 &amp; 365 days.

Dr. Vishal Jhaveri  
 M.B.B.S, D.C.P.

Reg. G.13041  
 LLP Identification Number: AAN-8932  
 Page 2 of 2





Patient Name : Ajai Kumar . Yadav  
Patient ID : 20230208615  
Age / Sex : 43y/Male  
Consultant : DR SAURABH JAIN  
Ward : -

Sample No. : 20240313936  
Visit No. : OPD20240327642  
Call. Date : 08/03/2024 09:19  
S. Coll. Date : 08/03/2024 09:50  
Report Date : 08/03/2024 16:55



### Urine R/M

Investigation	Result	Normal Value
Quantity - :	20 ml	
Colour - :	Pale Yellow	
Reaction (pH) :	6.0	4.6-8.0
Turbidity :	Clear	
Deposit :	Absent	Absent
Sp.Gravity :	1.015	1.005-1.010
Protein :	Absent	Absent
Glucose :	Absent	Absent
Bile Salts :	Absent	Absent
Bile pigments :	Absent	Absent
Ketones :	Absent	Absent
Urobilinogen :	Absent	
Blood :	Absent	Absent
Pus Cells :	Absent /hpf	0-5/hpf
Red Blood Cells :	Absent /hpf	Absent
Epithelial Cells :	0-1 /hpf	

Dr.Mehul Desai  
M.B.D.C.P  
Reg.No.G-9521



Examination by Ophthalmologist

Name: AJAI KUMAR YADAV

Reg. No: 20230208615

Age/ Sex: 43/MALE

DOE: 08/03/2024

Nil

Medical History:

Nil

Examination of Eye:      Right      LEFT

External Examination:

Anti seg Examination:

Schiot Tonometry IOP:

} unc

Fundus:

Without Glass Distant Vision:

6/18

6/24

Near Vision:

N8

N8

With Glass Distant Vision:

6/6

6/6

Near Vision:

N6

N6

Colour Vision (With Ishihara Chart):

unc

Impression:

Refractive error

Advice:

glass use,

Signature:





Examination by DENTAL

Name: AJAI KUMAR YADAV

Reg. No: 20230208615

Age/sex 43/MALE

DOE: 05/03/2024

Presenting Complaints:

~~PLAQUE~~ Routine checkup

Medical History:

MAD

Examination:

Mucosa in 6/, calculus++, stain++.

Impression:

Advice:

FPD in 765/, Scaling and polishing

Signature: 





Examination by Physician

Name: AJAI KUMAR YADAV

Reg. No: 20230208615

Age/ Sex: 43/MALE

DOE: 08/03/2024

Physical Examination

Height: 161cm Weight: 65kg. BMI: 25.07

Temperature: N Pulse: 61 BP: 120/80

SpO2-99%

ChiefComplaints:

No complaints.

PastHistory:

chronic Hepatitis - B

Examination:

General Examination:

NAD.

Systemic Examination:

NAD.

Investigation:

RBS \_\_\_\_\_

ECG \_\_\_\_\_

Others \_\_\_\_\_

Advice: ✓

Signature: \_\_\_\_\_





Patient ID : 20230208615

Age / Sex : 43y / M

Patient Name : AJAI KUMAR . YADAV

Dr. Name : DR SAURABH JAIN

Referred By : self

City/Village : Vadodara

Class : Contract

PAN Card : AAQCS5566G

Visit No. : OPD20240327642(OPD)

Bill No. : OPD20240327642

Bill Date : N/A

Speciality : INTERNAL MEDICINE

Company Name : Mediwheel Health Check Up

GSTIN : 24AAQCS5566G2ZW

SAC : 999312 "Medical Service covered under healthcare service"

Mobile No. : 9595846655

Expense Details	Qty	Rate	Net Amount
<b>Visit Charge</b>			
08/03/2024 Physician First Consultation OPD	1.0	0.0	0.00
Ophthalmologist First Consultation OPD	1.0	0.0	0.00
Dentist First Consultation OPD	1.0	0.0	0.00
<b>Visit Charge (Subtotal)</b>			0.00
<b>PATHOLOGY</b>			
08/03/2024 CBC, ESR	1.0		
Urine R/M	1.0		
STOOL EXAMINATION	1.0		
Blood Group	1.0		
FBS & PPBS	1.0		
TFT (Thyroid Function Test)	1.0		
Lipid Profile	1.0		
RENAL FUNCTION TEST	1.0		
LFT (Liver Function Test)	1.0		
PSA (Prostate Specific Antigen) Male	1.0		
HBA1C	1.0		
MediWheel Full Body Health Check-Up(Male Above 40)	1.0	2500.0	2500.00
<b>PATHOLOGY (Subtotal)</b>			2500.00
<b>Radiology</b>			
08/03/2024 X-RAY CHEST PA	1.0		
USG WHOLE ABDOMEN SCREENING	1.0		
X-RAY CHEST PA	1.0	0.0	0.00
USG WHOLE ABDOMEN SCREENING	1.0	0.0	0.00
<b>Radiology (Subtotal)</b>			0.00
<b>Non Invasive Cardiology</b>			
08/03/2024 ECG Charge(OPD Base)	1.0	0.0	0.00
ECHO COLOUR DOPPLER SCREENING	1.0	0.0	0.00
<b>Non Invasive Cardiology (Subtotal)</b>			0.00
<b>Total Bill Amount</b>			2500.00
<b>Net payable amount</b>			2500.00
<b>Bill Outstanding</b>			2500.00

Received With Thanks From AJAI KUMAR . YADAV of Rs 0.0 /-  
(Rs Zero Only)

Printed By :   
For : Savita Hospital



प्रति,

समन्वयक,  
Mediwheel (Arcofemi Healthcare Limited)  
हेल्पलाइन नंबर: 011-41195959

महोदय/ महोदया,

विषय: बैंक ऑफ़ बड़ोदा के कर्मचारियों के लिए वार्षिक स्वास्थ्य जांच।

हम आपको सूचित करना चाहते हैं कि हमारे कर्मचारी जिनका विवरण निम्नानुसार हैं हमारे करार के अनुसार आपके द्वारा उपलब्ध कराई गई कैशलेस वार्षिक स्वास्थ्य जांच सुविधा का लाभ लेना चाहते हैं।

	कर्मचारी विवरण
नाम	MR. YADAV AJAI KUMAR
क.कू.संख्या	120545
पदनाम	HEAD CASHIER "E"_II
कार्य का स्थान	SARSA
जन्म की तारीख	01-09-1980
स्वास्थ्य जांच की प्रस्तावित तारीख	08-03-2024
बुकिंग संदर्भ सं.	23M120545100094202E

यह अनुमोदन/ संस्तुति पत्र तभी वैध माना जाएगा जब इसे बैंक ऑफ़ बड़ोदा के कर्मचारी आईडी कार्ड की प्रति के साथ प्रस्तुत किया जाएगा। यह अनुमोदन पत्र दिनांक 27-02-2024 से 31-03-2024 तक मान्य है। इस पत्र के साथ किए जाने वाले चिकित्सा जांच की सूची अनुलग्नक के रूप में दी गई है। कृपया नोट करें कि उक्त स्वास्थ्य जांच हमारी टाई-अप व्यवस्था के अनुसार कैशलेस सुविधा है। हम अनुरोध करते हैं कि आप हमारे कर्मचारी के स्वास्थ्य जांच संबंधी आवश्यकताओं पर उचित कार्रवाई करें तथा इस संबंध में अपनी सर्वोच्च प्राथमिकता तथा सर्वोत्तम संसाधन उपलब्ध कराएं। उपर्युक्त सारणी में दी गई कर्मचारी कूट संख्या एवं बुकिंग संदर्भ संख्या का उल्लेख अनिवार्य रूप से इनवॉइस में किया जाना चाहिए।

हम इस संबंध में आपके सहयोग की अपेक्षा करते हैं।

भवदीय,

हस्ता/-

(मुख्य महाप्रबंधक)

मानव संसाधन प्रबंधन विभाग

बैंक ऑफ़ बड़ोदा

(नोट: यह कंप्यूटर द्वारा जनरेट किया गया पत्र है। हस्ताक्षर की आवश्यकता नहीं है। कृपया किसी भी स्पष्टीकरण के लिए Mediwheel (Arcofemi Healthcare Limited) से संपर्क करें।)