

Dr. Animesh Choudhary

MD (Internal Medicine), FCC, FAGE
Ex Physician - AIIMS, New Delhi, Fortis Escorts Raipur
Reg. No. CGMC 3583/2011

• मधुमेह • वातरोग • गठियारोग • हृदयरोग • थायराइड • श्वसन रोग • दमा

Mrs. Manisha Pandey
Age - 56y / F
BP - 130/70
P - 84 / min

Hypothyroid
Kuro DM 15
B. Ashing (Thyrox 100mcg)

28/3/22

CBC - 13.2 / 6.44 / 246 / 10
- FT - 32 / 26 / 98
- lipid - 170.0 / 98.0 / 104.4
BS - 78.0, PP - 141.0
HbA1c - 5.8
T3 - 1.26
T4 - 11.50
TSH - 0.510

R

- tab Thyrox 75 + 12.5 (87)
(डोसेज) रोज खाती देउ

- tab Depnamom 10mg
माथे के फरक

- tab Glimzab m2 1 tab BD

- tab Zinarel 5mg before BP

- 75 Foreceol 400 2pm BK

- Fluicare 150 @ once day

- tab Rabard 20mg ON

- tab Aludac 20mg ON

- Cap lorson had 3mg
खाना के पछे

- Cap Upnicol 600mg
एर एर
एक बार 4 एर

Remu after 3 days 3men

MRKS MANISHA PANDEY
Female 50 Years

20-05-2022 09:03:52 AM

HR : 94 bpm
P : 108 ms
PR : 144 ms
QRS : 80 ms
QT/QTc : 364/456 ms
P/QRS/T : 53/-/2/50 °
RV5/SV1 : 1.442/0.668 mV

Diagnosis Information:

Sinus rhythm
Anterior T wave abnormality is nonspecific
Borderline ECG

Report Confirmed by:

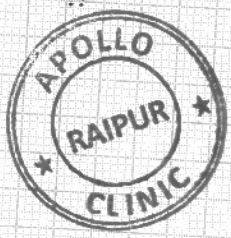

Animesh Choudhary
MD Medicine
Reg. No. CGMC 3583/2014
Apollo Clinic, Raipur



05-45Hz ACS0 25mm/s 10mm/mV 2*50s+1r 94 CARDIAC

08 D VI.43 Glasgow VDR.6.0

Patient Name : Mrs. MANISHA PANDEYA
Age/Sex : 50 Y/F
Pres Doctor :
Ref.by : Bank of Baroda

MR No : FRAI.0000022258
Visit No : FRAIOPV40286
Bill Date : 26-03-2022 03:03
Report Date : 26-03-2022 19:04

CHEST X – RAY PA VIEW

FINDINGS:

- Both the domes of diaphragm and CP angles are normal.
- Both the hila and mediastinum are normal.
- Both the lung fields are clear. No e/o focal parenchymal lesion.
- Cardio-thoracic ratio is normal.
- Soft tissues and bony cage are unremarkable.

IMPRESSION:

- **NO SIGNIFICANT ABNORMALITY SEEN.**

Advised: Clinical correlation and further evaluation if clinically indicated.

Technician



Dr. Zeeshan Ateeb Dani
MBBS, MD
Consultant
Zeeshan Dani
DR. ZEESHAN ATEEB DANI
MBBS, MD
RADIOLOGIST

EXAMINATION OF EYES :- (BY OPHTHALMOLOGIST)

Patient Name Mrs. Manisha Pandya Date 26/3/22

Sex/Age 50 Y / F

MR No

Employee Id

EXTERNAL EXAMINATION				
SQUINT				
NYSTAGMUS				
COLOUR VISION				
FUNDUS:(RE):- <u>WNL</u> (LE):- <u>WNL</u>				
INDIVIDUAL COLOUR IDENTIFICATION				
DISTANT VISION:(RE):- <u>6/6</u> (LE):- <u>6/12 e 6/6</u>				
NEAR VISION:(RE):- <u>N18 e 6 N6</u> (LE):- <u>N18 e 6 N6</u>				
NIGHT BLINDNESS				
	SPH	CYL	AXIS	ADD
RIGHT		<u>Pl</u>	<u>~~~~~</u>	<u>+2.25</u>
LEFT		<u>-1.0</u>	<u>75°</u>	<u>+2.25</u>
REMARKS :-				

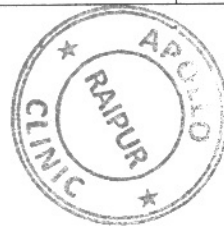

Dr. Vikas Mishra
MBBS, MS (Ophthalmology)
Reg. No. CGMC 621/2006

*THIS PAPER IS USED FOR CLINICAL REPORTING PURPOSE ONLY

Apollo Clinic

LICENSEE : SAMRIDDHI AROGYAM PVT. LTD.

Apollo Clinic @ Tiara Complex A.T. Classic Near Ashoka Ratan, VIP Estate, Shankar Nagar, Raipur (C.G.)

Email : raipur1@apolloclinic.com

Online appointments: www.askapollo.com | Online reports: https://phr.apolloclinic.com

 **0771 4033341/42**

www.apolloclinic.com

Patient Name : Mrs.MANISHA PANDEY	Collected : 27/Mar/2022 11:05AM
Age/Gender : 56 Y 0 M 0 D /F	Received : 27/Mar/2022 11:42AM
UHID/MR No : DSUS.0000001896	Reported : 27/Mar/2022 12:53PM
Visit ID : DSUSOPV2110	Status : Final Report
Ref Doctor : APOLLO CLINIC	Client Name : PUP APOLLO CLINIC SAMRIDDI AR
IP/OP NO :	Patient location : Raipur,Raipur

DEPARTMENT OF IMMUNOLOGY

Test Name	Result	Unit	Bio. Ref. Range	Method
-----------	--------	------	-----------------	--------

THYROID PROFILE (TOTAL T3, TOTAL T4, TSH) , SERUM				
TRI-IODOTHYRONINE (T3, TOTAL)	1.26	ng/mL	0.6-1.81	CLIA
THYROXINE (T4, TOTAL)	11.50	µg/dL	3.2-12.6	CLIA
THYROID STIMULATING HORMONE (TSH)	0.510	µIU/mL	0.35-5.5	CLIA

Comment:

Serum TSH concentrations exhibit a diurnal variation with the peak occurring during the night and the nadir occurring between 10 a.m. and 4 p.m. In primary hypothyroidism, thyroid-stimulating hormone (TSH) levels will be elevated. In primary hyperthyroidism, TSH levels will be low. Elevated or low TSH in the context of normal free thyroxine is often referred to as subclinical hypo- or hyperthyroid-ism, respectively. Physiological rise in Total T3 / T4 levels is seen in pregnancy and in patients on steroid therapy.

Recommended test for T3 and T4 is unbound fraction or free levels as it is metabolically active.

Note:

For pregnant females	Bio Ref Range for TSH in uIU/ml (As per American Thyroid Association)
First trimester	0.1 - 2.5
Second trimester	0.2 - 3.0
Third trimester	0.3 - 3.0

*** End Of Report ***

Sandhya Verma
Dr. SANDHYA VERMA
MBBS, MD,(Pathology)
Consultant Pathologist



Patient Name : Mrs. MANISHA PANDEYA
UHID/MR No. : FRAI.0000022258
Visit Date : 26-03-2022 15:03
Sample Collected on : 26-03-2022 15:07
Ref Doctor : Bank of Baroda

Age / Gender : 50Y/Female
OP Visit No : FRAIOPV40286
Reported on : 28-03-2022 12:26
Specimen : Whole Blood (Edta)
Pres Doctor: :

DEPARTMENT OF LABORATORY MEDICINE

<u>TEST NAME</u>	<u>RESULT</u>	<u>BIOLOGICAL REFERENCE INTERVALS</u>	<u>UNITS</u>
HAEMOGRAM			
Hb(Haemoglobin) Method: CELL COUNTER	13.2	12.0 - 15.0	gm%
RBC Count Method: CELL COUNTER	4.78	3.5 - 5.5	million/ cumm
PCV / Haematocrit Method: CELL COUNTER	39.8	37 - 50	%
MCV Method: CELL COUNTER	83.2	76 - 96	fl
MCH Method: CELL COUNTER	27.0	27 - 32	pg
MCHC Method: CELL COUNTER	33.0	31 - 35	gm/dl
RDW Method: CELL COUNTER	12.3	12 - 15.1	%
Total Leukocyte Count Method: CELL COUNTER	6.44	4 - 11	thous/ cumm
Neutrophil Method: CELL COUNTER	53	40 - 75	%
Lymphocyte Method: CELL COUNTER	37	20 - 40	%
Eosinophil Method: CELL COUNTER	05	1 - 6	%
Monocyte Method: CELL COUNTER	05	2 - 8	%
Basophil Method: CELL COUNTER	00	0 - 1	%
Platelet Count Method: CELL COUNTER	246	150 - 450	lacs/cumm
E S R Method: Westergren's Method	10	00 - 20	mm/hr

End of the report

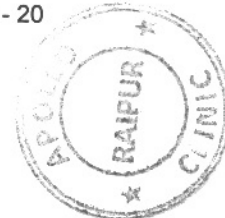

Results are to be correlated clinically

*THIS PAPER IS USED FOR CLINICAL REPORTING PURPOSE ONLY

Apollo Clinic

LICENSEE: SAMRIDDHI AROGYAM PVT. LTD.

Lab Technician / Technologist

Apollo Clinic @ Para Complex A. I. Classic Near Ashoka Ratan, VIP Estate, Shankar Nagar, Raipur (C.G.)

Email : raipur1@apolloclinic.com

Online appointments: www.askapollo.com | Online reports: https://phr.apolloclinic.com

[Signature]
Dr. PRIYANKA P. SAHAI
 M.B.B.S., MD
 0771 4033341/42

Patient Name : Mrs. MANISHA PANDEYA
UHID/MR No. : FRAI.0000022258
Visit Date : 26-03-2022 15:03
Sample Collected on : 26-03-2022 15:07
Ref Doctor : Bank of Baroda

Age / Gender : 50Y/Female
OP Visit No : FRAIOPV40286
Reported on : 28-03-2022 12:26
Specimen : EDTA Blood
Pres Doctor: :

DEPARTMENT OF LABORATORY MEDICINE

<u>TEST NAME</u>	<u>RESULT</u>	<u>BIOLOGICAL REFERENCE INTERVALS</u>	<u>UNITS</u>
BLOOD GROUP AND RH TYPE			
BLOOD GROUP Method: Slide Test	O		
RH:	Negative		
TEST NAME			
GLUCOSE - (POST PRANDIAL)			
GLUCOSE - (POST PRANDIAL) Method: REAGENT GRADE WATER	141.0*	70 - 140	mg/dl
GLUCOSE - (FASTING)			
GLUCOSE - (FASTING) Method: REAGENT GRADE WATER	78.0	60 - 120	mg/dl
GLYCOSYLATED HEMOGLOBIN (HBA1C)			
GLYCOSYLATED HEMOGLOBIN (HBA1C) - WHOLE BLOOD.. Method: TURBIDOMETRY	5.8	Non-diabetic: <= 5.6 Pre-diabetic: 5.7 - 6.4 Diabetic: >= 6.5	%

End of the report

Results are to be correlated clinically

Lab Technician / Technologist
Kamlesh_Kumar



 Dr. PRIYANKA R SAHAI
 M.B.B.S, MD
 PATHOLOGIST

Patient Name : Mrs. MANISHA PANDEYA
UHID/MR No. : FRAI.0000022258
Visit Date : 26-03-2022 15:03
Sample Collected on : 26-03-2022 15:07
Ref Doctor : Bank of Baroda

Age / Gender : 50Y/Female
OP Visit No : FRAIOPV40286
Reported on : 28-03-2022 12:26
Specimen : Serum
Pres Doctor: :

DEPARTMENT OF LABORATORY MEDICINE

TEST NAME	RESULT	BIOLOGICAL REFERENCE INTERVALS	UNITS
LIPID PROFILE TEST (PACKAGE)			
Total Cholesterol Method: Spectrophotometric	170.0	00 - 200	mg/dl
Triglyceride Method: Spectrophotometric	98.0	60 - 150	mg/dl
HDL Method: Spectrophotometric	46.0	35 - 60	mg/dl
LDL Method: Spectrophotometric	104.4	60 - 130	mg/dl
VLDL Method: Spectrophotometric	19.6	10 - 50	mg/dl
Cholesterol/HDL Method: Spectrophotometric	3.69		
KFT - RENAL PROFILE-SERUM			
BUN : Method: Spectrophotometric	12	7 - 20	mg/dL
Creatinine . Method: Jaffe	0.82	0.6 - 1.2	mg/dL
Uric Acid Method: Enzymatic	6.2	2.6 - 7.2	mg/dL

End of the report

Results are to be correlated clinically

Lab Technician / Technologist
Kamlesh_Kumar



Dr. PRIYANKA R SAHAI
M.B.B.S, MD
PATHOLOGIST

Patient Name : Mrs. MANISHA PANDEYA
UHID/MR No. : FRAI.0000022258
Visit Date : 26-03-2022 15:03
Sample Collected on : 26-03-2022 15:07
Ref Doctor : Bank of Baroda

Age / Gender : 50Y/Female
OP Visit No : FRAIOPV40286
Reported on : 28-03-2022 12:26
Specimen : Serum
Pres Doctor: :

DEPARTMENT OF LABORATORY MEDICINE

TEST NAME	RESULT	BIOLOGICAL REFERENCE INTERVALS	UNITS
LIVER FUNCTION TEST (PACKAGE)			
TOTAL BILIRUBIN (DPD) Method: Enzymatic	0.6	0.1 - 1.2	mg/dl
DIRECT BILIRUBIN (DPD) Method: Spectrophotometric	0.1	0.05 - 0.3	mg/dl
INDIRECT BILLIRUBIN Method: Spectrophotometric	0.5	0.1 - 1.0	mg/dl
SGPT/ALT (IFCC) Method: Enzymatic	32	6 - 40	U/L
SGOT/AST (IFCC) Method: Enzymatic	26	6 - 32	U/L
S.ALKALINE PHOSPHATASE Method: ENZYME DILUENT	98	25 - 147	U/L
TOTAL PROTEIN (BIURET) Method: Spectrophotometric	6.0	6 - 8	g/dl
ALBUMIN (BCG) Method: Spectrophotometric	4.2	3.5 - 5.0	g/dl
S.GLOBULIN Method: Spectrophotometric	1.8	1.5 - 3.6	g/dl
S.A/G RATIO Method: Spectrophotometric	2.33		

End of the report

Results are to be correlated clinically

Lab Technician / Technologist
Kamlesh_Kumar



 Dr. PRIYANKA R SAHAI
 M.B.B.S, MD
 PATHOLOGIST

Patient Name : Mrs. MANISHA PANDEYA
UHID/MR No. : FRAI.0000022258
Visit Date : 26-03-2022 15:03
Sample Collected on : 26-03-2022 15:07
Ref Doctor : Bank of Baroda

Age / Gender : 50Y/Female
OP Visit No : FRAIOPV40286
Reported on : 28-03-2022 12:26
Specimen : Urine
Pres Doctor: :

DEPARTMENT OF LABORATORY MEDICINE

URINE ROUTINE EXAMINATION

Test	Result	Bio. Ref. Interval
PHYSICAL EXAMINATION:		
Volume of urine	40 ml	
Colour	Pale Yellow	
Specific Gravity	1.020	1.001 - 1.030
Deposit	Absent	Absent
Appearance	Clear	Clear
pH	7.0	5.0 - 7.5
CHEMICAL EXAMINATION:		
Protein	Absent	Absent
Sugar	Absent	Absent
Ketone Bodies	Absent	Absent
Blood	Trace	Absent
Leukocytes	Absent	Absent
Urobilinogen	Absent	Absent
Bili Pigments	Absent	Absent
MICROSCOPIC EXAMINATION:		
Pus Cell	2 - 4	0 - 5 / hpf
Red Blood Cells	4. 6	0 - 2 / hpf
Epithelial Cells	2 - 4	0 - 5 / hpf
Cast	Not Seen	Not seen
Crystals	Not Seen	Not seen

End of the report

Results are to be correlated clinically

Lab Technician / Technologist
Kamlesh_Kumar



[Signature]
Dr. PRIYANKA R SAHAI
 M.B.B.S, MD
 PATHOLOGIST



128 / MRS MANISHA PANDYA / 50 Yrs / F / 158 Cms / 70 Kg Date: 26-Mar-2022

Stage	Time	Duration	Speed(Kmph)	Elevation	METs	Rate	% THR	BP	RPP	PVC	Comments
Supine	00:04	0:04	00.0	00.0	01.0	103	61 %	130/70	133	00	
Standing	00:08	0:04	00.0	00.0	01.0	107	63 %	130/70	139	00	
ExStart	00:24	0:16	00.0	00.0	01.0	107	63 %	130/70	139	00	
PeakEx	02:16	1:52	02.7	10.0	03.3	155	91 %	130/90	201	00	
Recovery	02:46	0:30	00.0	00.0	03.3	155	91 %	130/90	201	00	
Recovery	03:16	1:00	00.0	00.0	03.3	151	89 %	130/90	196	00	
Recovery	04:16	2:00	00.0	00.0	03.3	132	78 %	130/90	171	00	
Recovery	04:48	2:31	00.0	00.0	03.3	128	75 %	130/90	166	00	

FINDINGS :

- Exercise Time : 01:52
- Max HR Attained : 155 bpm 91% of Target 170
- Max BP Attained : 130/90
- Max WorkLoad Attained : 3.3 Poor response to induced stress

Test End Reasons

: Test Complete, Fatigue, Feeling Uncomfortable, Test Complete, Heart Rate Achieved, Test Complete, He

REPORT :

Report: Stress test is negative for Reversible Myocardial Ischemia with POOR function capacity.

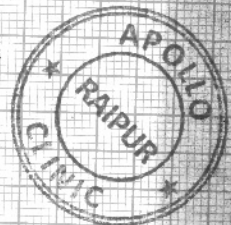

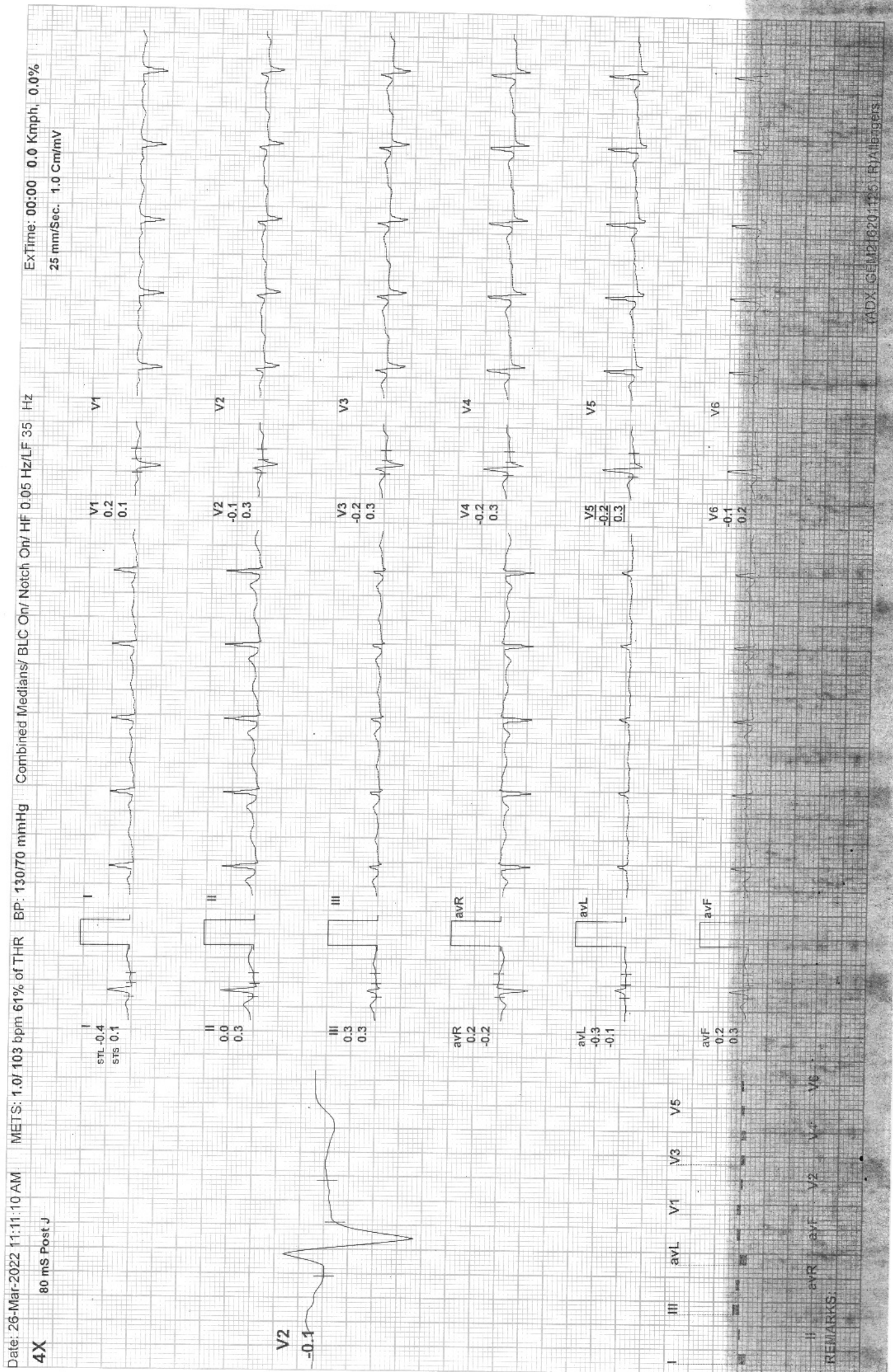

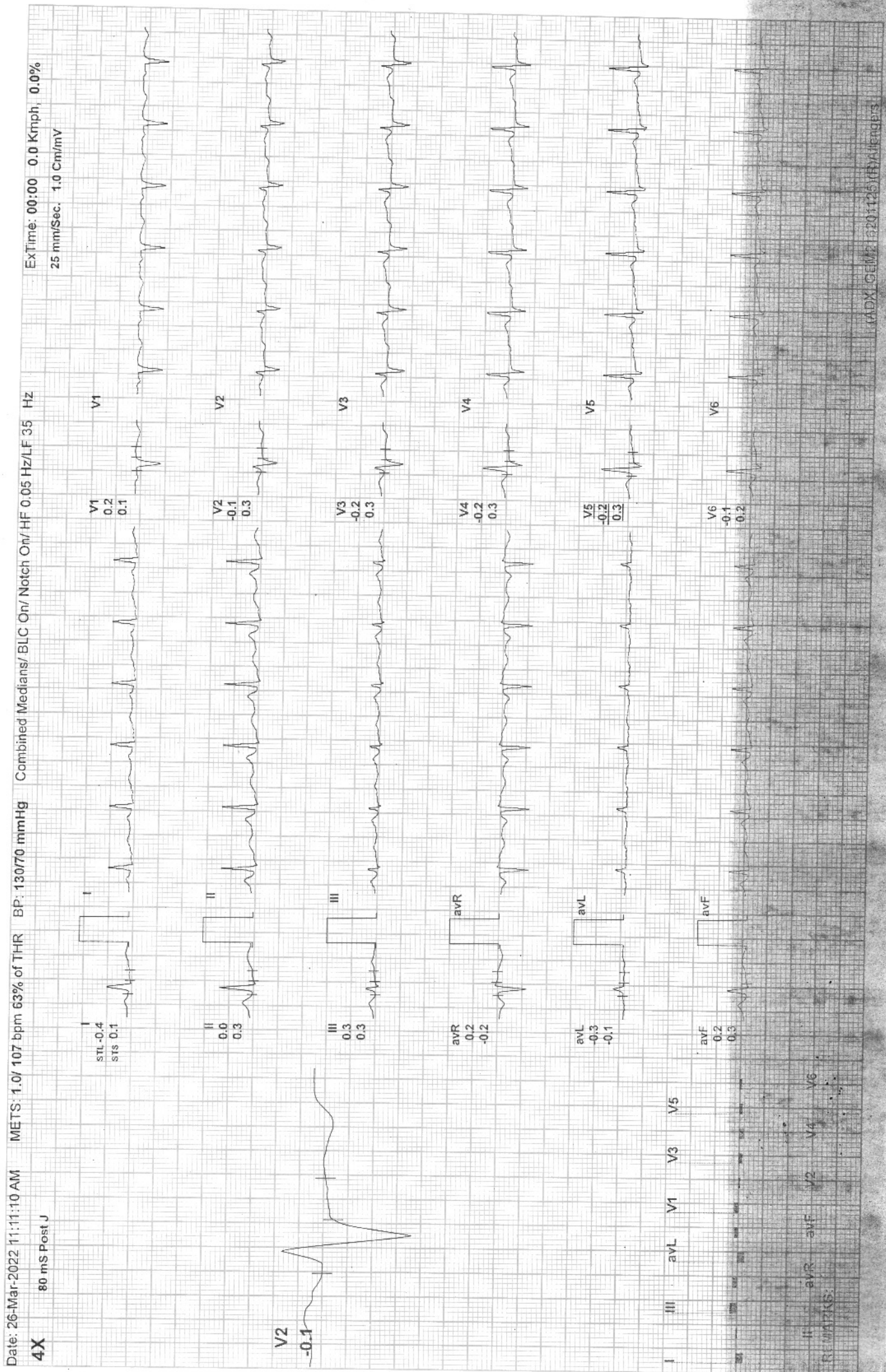

Date: 26-Mar-2022 11:11:10 AM

METS: 1.0/ 107 bpm 63% of THR BP: 130/70 mmHg

Combined Medians/ BLC On/ HF 0.05 Hz/LF 35 Hz

4X 80 mS Post J

ExTime: 00:00 0.0 KmPh, 0.0%
25 mm/Sec, 1.0 Cm/mV

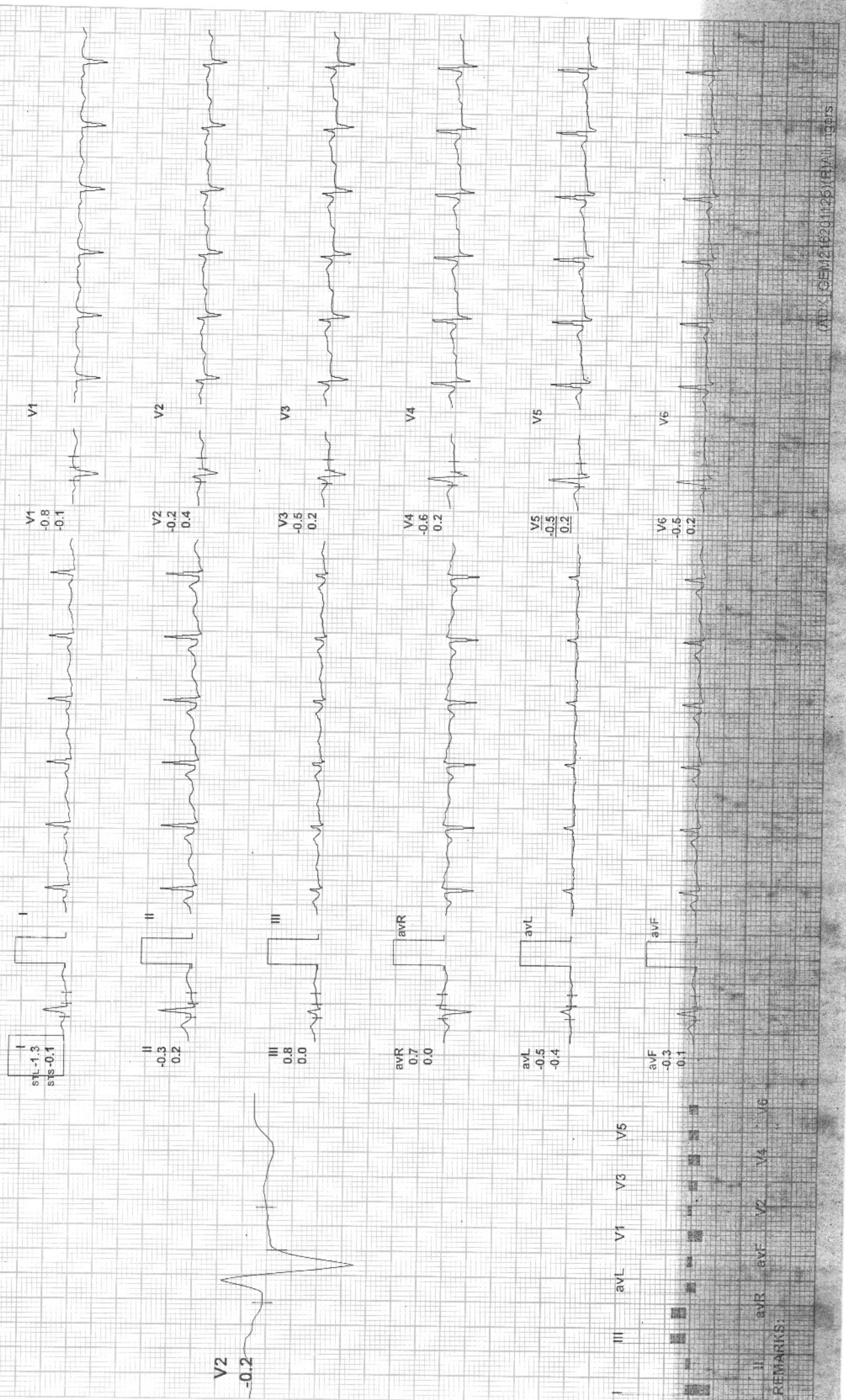

REMARKS:

Date: 26-Mar-2022 11:11:10 AM

METS: 3.3/ 155 bpm 91% of THR BP: 130/90 mmHg

Combined Medians/ BLC On/ Notch On/ HF 0.05 Hz/LF 35 Hz

4X 60 mS Post J

EXTime: 01:53 2.7 KmPh, 10.0%
25 mm/Sec. 1.0 Cm/mV

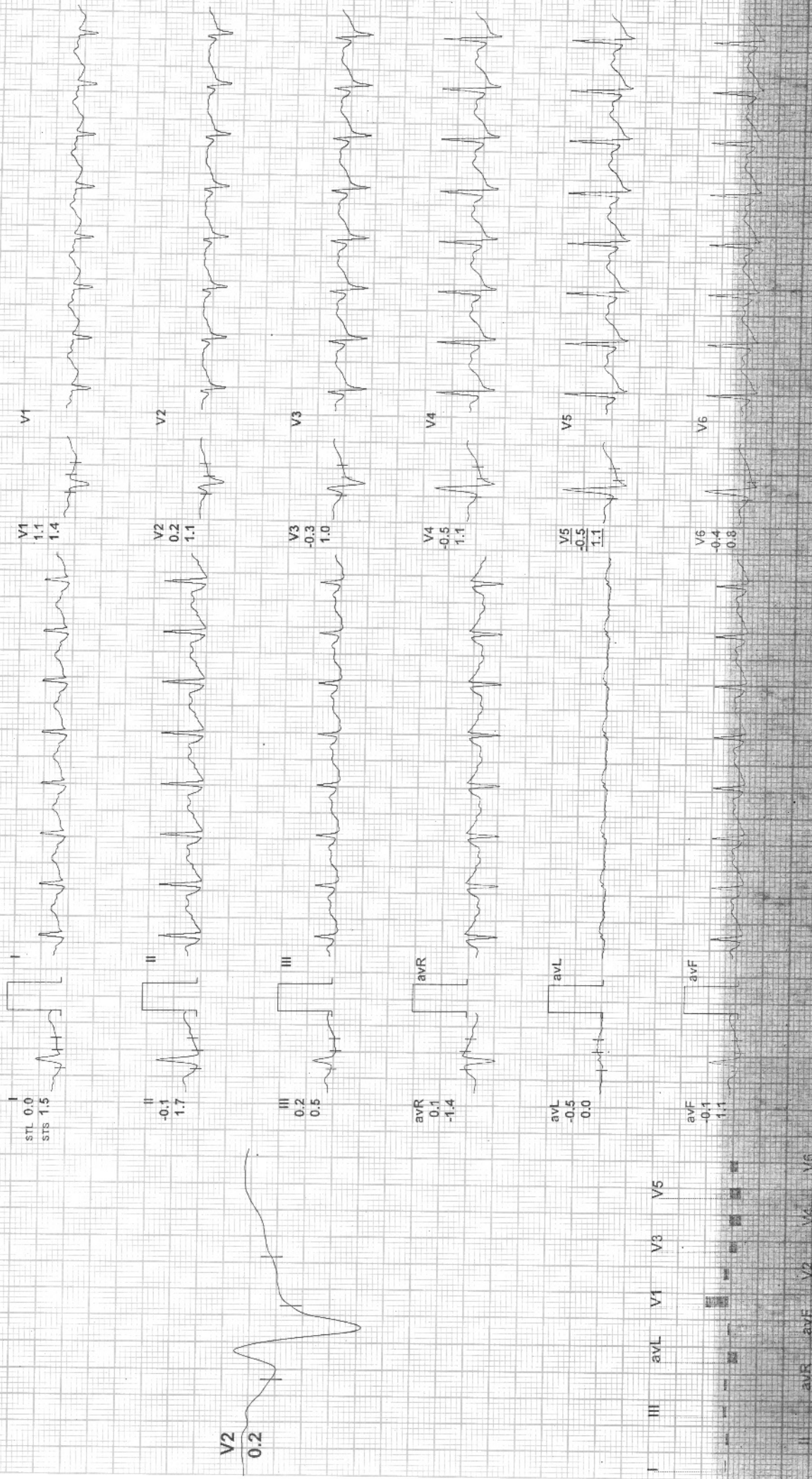

REMARKS:

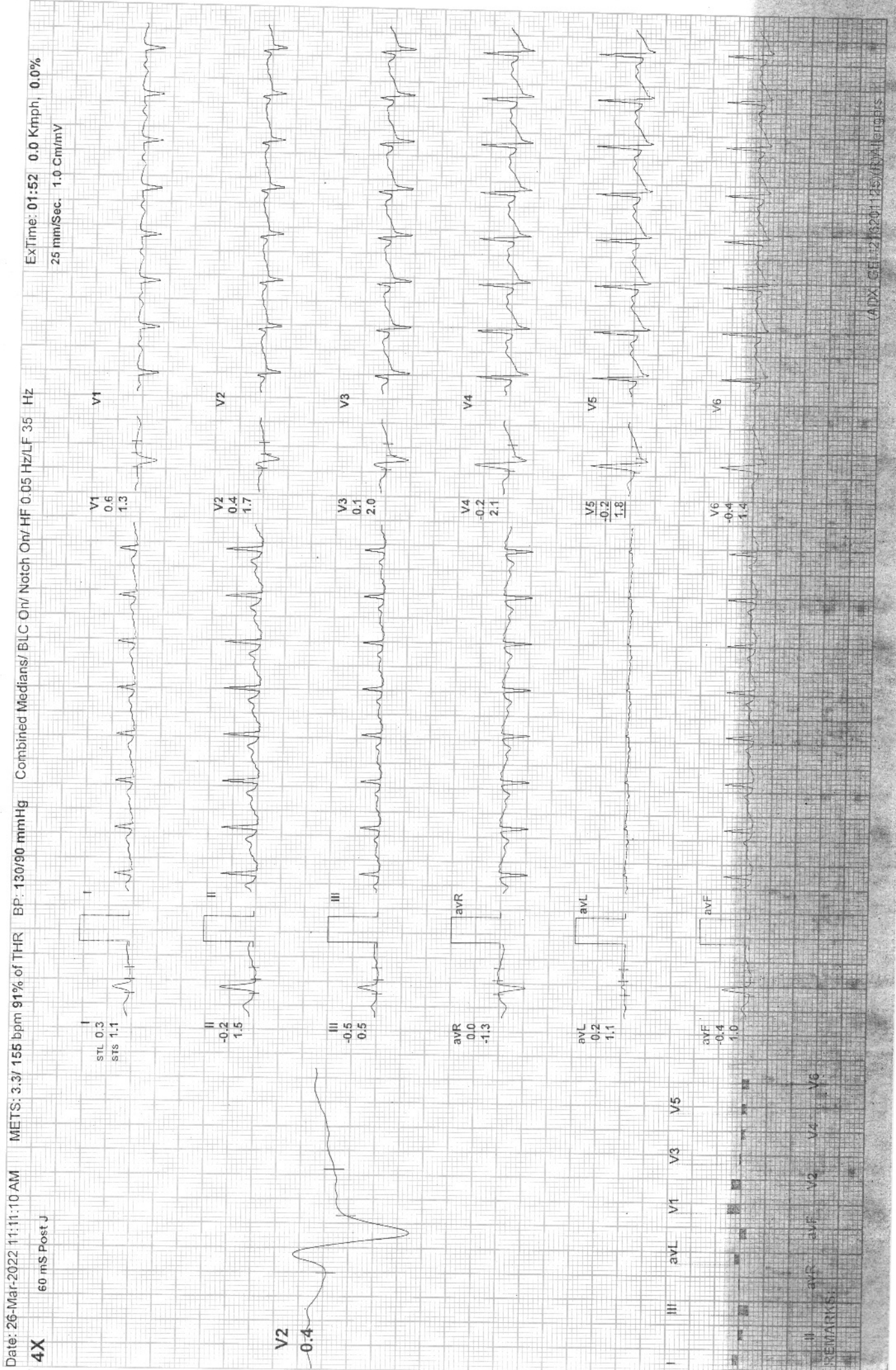

128 / MRS MANISHA PANDYA / 50 Yrs / F / 158 Cms / 70 Kg / HR : 151

Date: 26-Mar-2022 11:11:10 AM

METS: 3.3/ 151 bpm 89% of THR BP: 130/90 mmHg

Combined Medians/ BLC On/ Notch On/ HF 0.05 Hz/LF 35 Hz

EXTime: 01:52 0.0 KmPh, 0.0%
25 mm/Sec. 1.0 Cm/mV

4X 60 mS Post J

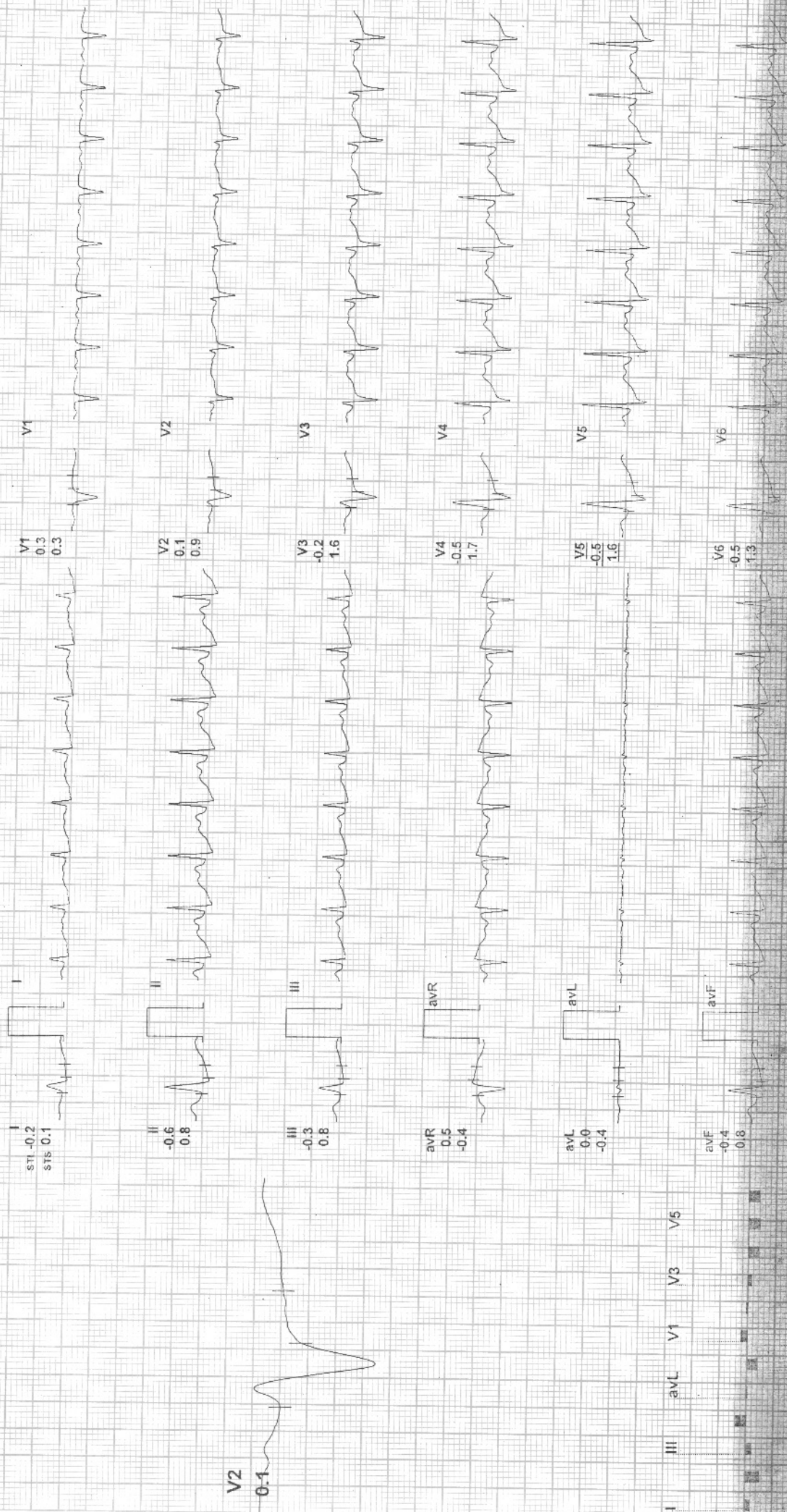

REMARKS:

PATIENT NAME: MANISHA PANDYA
REF BY: BOB

AGE / SEX: 50YRS/F
DATE: 26 /03 /2022

USG ABDOMEN

Liver: Liver is enlarged in size 17.22 smooth in outline & raised echotexture. IHBR's are not dilated. CBD is not dilated. Portal vein and hepatic veins are normal.

Gall bladder: Distended and normal.

Pancreas & Paraaortic Region: Normal.

Spleen: Is normal in size, and echotexture.

Kidneys	RIGHT	LEFT
SIZE	9.70X3.20Cm	10.7X4.6 Cm
CORTICAL ECHOGENICITY	Normal	Normal
CORTICOMEDULLARY DIFFERENTIATION	Maintained	Maintained
PCS	Not Dilated	Not Dilated
Any other remarks	Nil	Nil

Urinary bladder: Distended & normal.

Uterus is normal in size (7.7X3.8X3.3cm, Vol. -52 cc) and echotexture. Endometrial thickness 7mm.

Bilateral Adnexa Normal

No evidence of free fluid in abdomen or pelvis.

IMPRESSION:

- HEPATOMEGALY WITH GRADE- I FATTY LIVER.

Advised clinical correlation/further evaluation if clinically indicated.



Zani
DR. ZEESHAN ATEEB DANI
(MD)
CONSULTANT RADIOLOGIST

This report is for perusal of the doctor only not the definitive diagnosis; findings have to be clinically correlated. Ultrasound has its limitations in obese patients and in retroperitoneal organs. All congenital abnormalities cannot be detected on ultrasound. This report is not for medico-legal purposes.

*THIS PAPER IS USED FOR CLINICAL REPORTING PURPOSE ONLY

Apollo Clinic

LICENSEE : SAMRIDDI AROGYAM PVT. LTD.

Apollo Clinic @ Tiara Complex A.T. Classic Near Ashoka Ratan, VIP Estate, Shankar Nagar, Raipur (C.G.)

Email : raipur1@apolloclinic.com

Online appointments: www.askapollo.com | Online reports: https://phr.apolloclinic.com

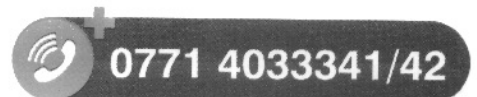

www.apolloclinic.com

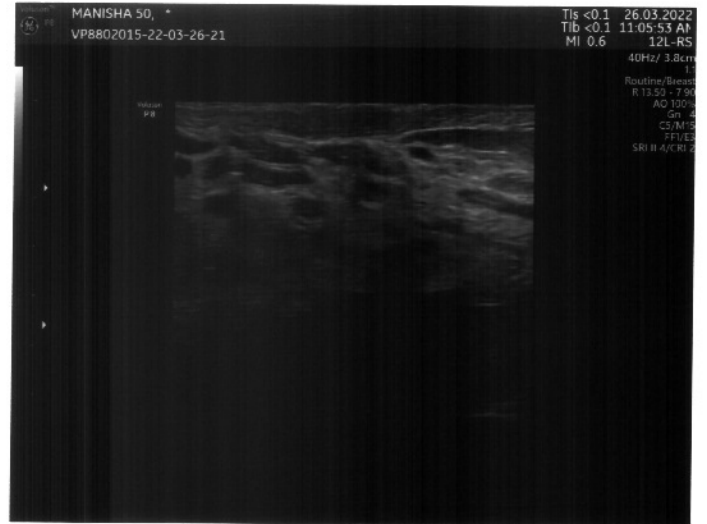
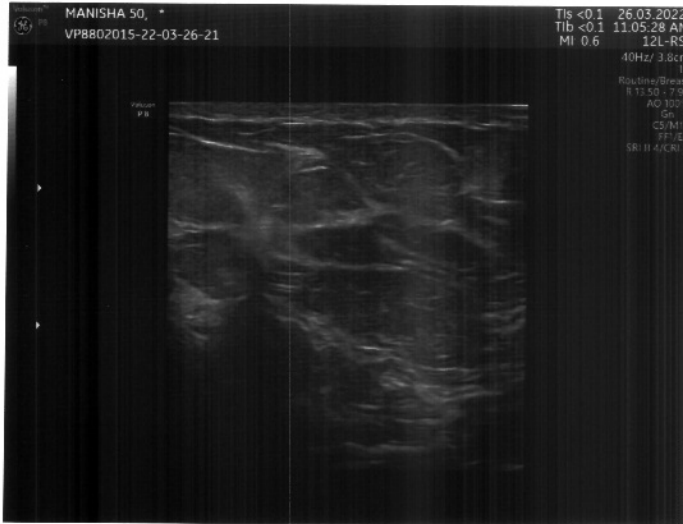
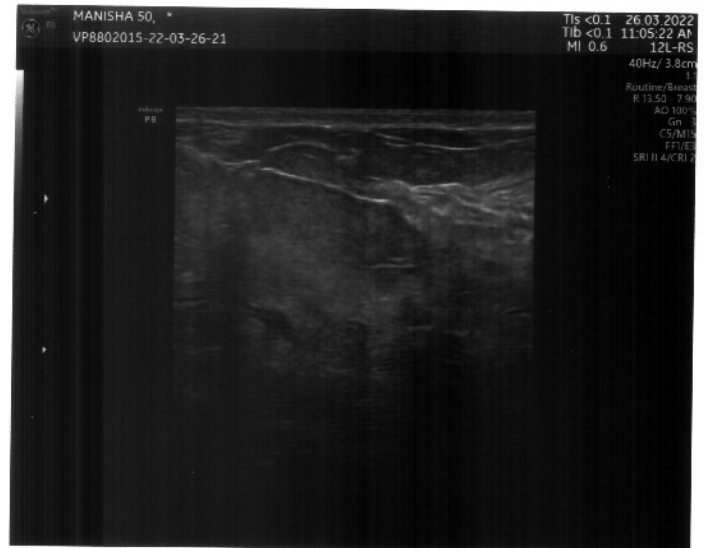
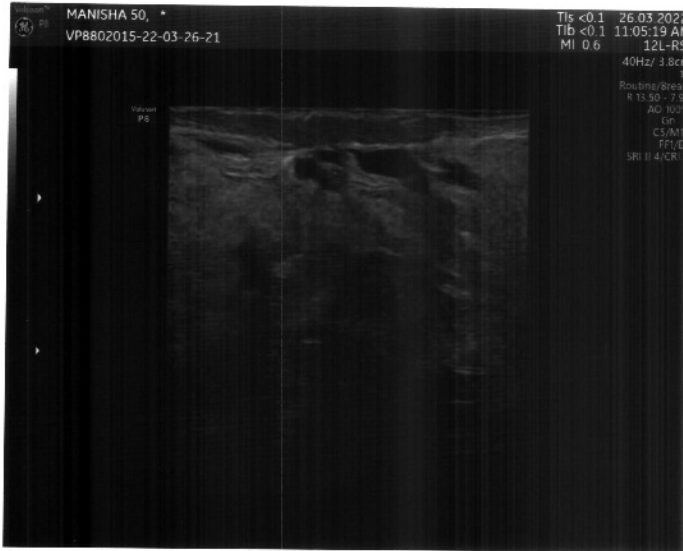



सत्यमेव जयते
भारत सरकार



आधार

भारत सरकार
Unique Identification Authority of India

नामांकन क्रम / Enrollment No 1358/21853/01548

To,
मनिषा पंड्या
Manisha Pandya
W/O: Harish Pandya
vijay nagar bhanpuri
Raipur
Raipur Bindrawangarh Raipur
Chhattisgarh 492001
8435805559

17/10/2014

Ref: 5423 / 30V / 471745 / 471758 / P



SE289107417FT



आपका आधार क्रमांक / Your Aadhaar No. :

8980 4455 0906

आधार - आम आदमी का अधिकार



भारत सरकार



मनिषा पंड्या
Manisha Pandya
जन्म तिथि / DOB : 11/11/1971
महिला / Female



8980 4455 0906

आधार - आम आदमी का अधिकार



