



भारत सरकार
Government of India



कालिंदी कुमारी
Kalindi Kumari
जन्म तिथि/DOB: 05/06/1991
पहिल FEMALE

Download Date: 05/09/2020

Issue Date: 05/09/2020

4058 9204 2539

VID : 9195 2198 3708 2342

मेरा आधार, मेरी पहचान

10.10.10
KALINDI KUMARI
Female 31Years

02.07.2023 10:02:21 AM
HR : 51 bpm
P : 86 ms
PR : 127 ms
QRS : 83 ms
QT/QTc : 378/350 ms
P/QRS/T : 52/60/21 °
RV5/SV1 : 1.065/0.440 mV

Diagnosis Information:
Sinus Bradycardia

Ref-Phys :
Report Confirmed by:

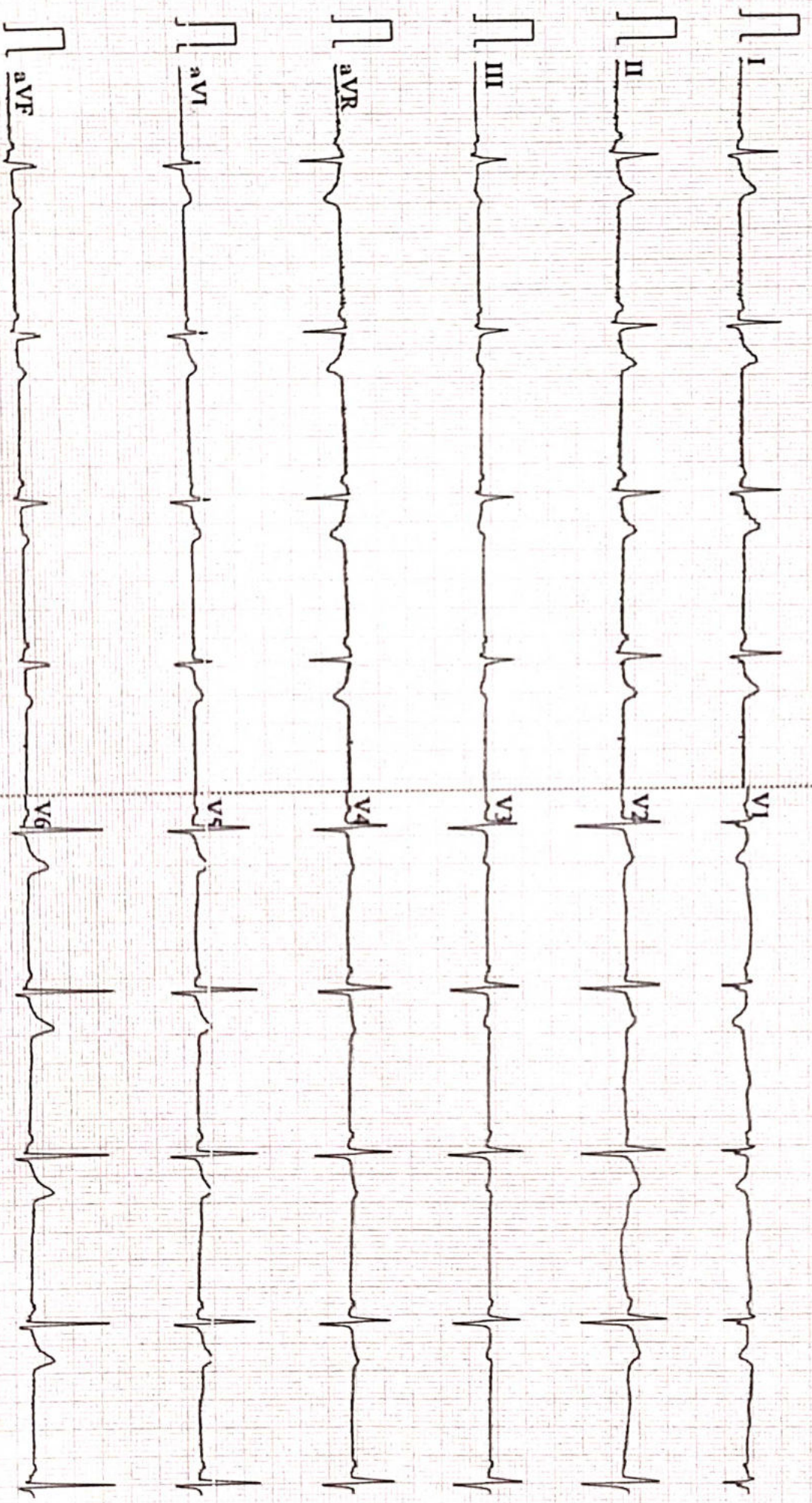

0.67~100Hz AC50 25mm/s 10mm/mV 25.0s 51 V2.2 SEMIF V1&I DIAGNOSTIC

Aarogyam Diagnostics

Patna-20

1899 / MRS.KALIDI KUMARI / 31 Yrs / F / 165 Cms / 73 Kg Date: 02-Apr-2023 Technician : RESHMA ALI

Report

(GEM212170906)(R)Kardic by Allengers

Stage	Time	Duration	Belt Speed (mph)	Elevation	METs	Rate	% THR Achieved	BP	RPP	PVC	Comments
Supine	00:10	0:01	00.0	00.0	01.0	70	37 %	110/70	077	00	
Standing	00:17	0:01	00.0	00.0	01.0	69	37 %	110/70	075	00	
HV	00:24	0:01	00.0	00.0	01.0	077	41 %	110/70	084	00	
Warm Up	00:45	0:01	01.0	00.0	01.0	078	41 %	110/70	085	00	
ExStart	01:07	0:06	01.7	10.0	01.1	106	56 %	110/70	116	00	
BRUCE/ Stage 1	04:07	3:00	01.7	10.0	04.7	141	75 %	115/75	162	00	
BRUCE/ Stage 2	07:07	3:00	02.5	12.0	07.1	176	93 %	120/80	211	00	
PeakEx	07:37	0:30	03.4	14.0	07.6	189	100 %	120/80	226	00	
Recovery	08:36	1:00	01.1	00.0	01.2	148	78 %	115/75	170	00	
Recovery	09:36	2:00	01.1	00.0	01.0	129	68 %	110/70	141	00	
Recovery	09:44	2:07	01.1	00.0	01.0	129	68 %	110/70	141	00	

Findings :

Exercise Time : 06:31
Max HR Attained : 189 bpm 100% of Target 189
Max BP Attained : (Sys) 120/80
Max WorkLoad Attained : 7.6 Fair response to induced stress
Max ST Dep Lead & Value : III & -0.9 mm in PeakEx mm
Test End Reasons : Test Complete

Report :

Aarogyam Diagnostics

1899 / MRS.KALIDI KUMARI / 31 Yrs / F / 165 Cms / 73 Kg / HR : 70

Supine



Date: 02-Apr-2023 10:40:38 AM METS: 1.0/ 70 bpm 37% of THR BP: 110/70 mmHg Raw ECG/ BLC On/ Notch On/ HF 0.05 Hz/LF 100 Hz

ExTime: 00:10 0.0 mph, 0.0%

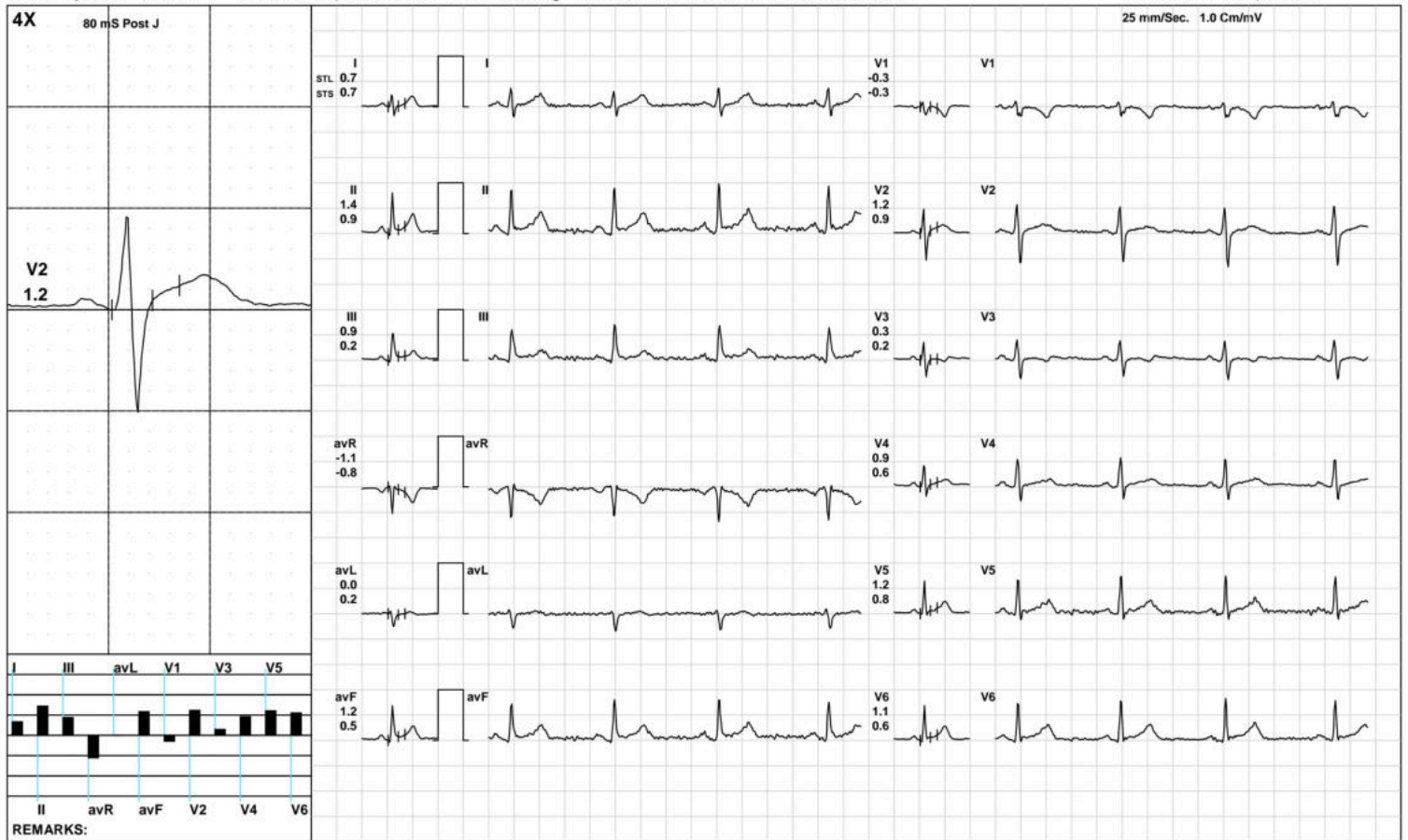

(GEM212170906)(R)Kardic by Allengers

Aarogyam Diagnostics

1899 / MRS.KALIDI KUMARI / 31 Yrs / F / 165 Cms / 73 Kg / HR : 69

Standing



Date: 02-Apr-2023 10:40:38 AM METS: 1.0/ 69 bpm 36% of THR BP: 110/70 mmHg Raw ECG/ BLC On/ Notch On/ HF 0.05 Hz/LF 100 Hz

ExTime: 00:17 0.0 mph, 0.0%

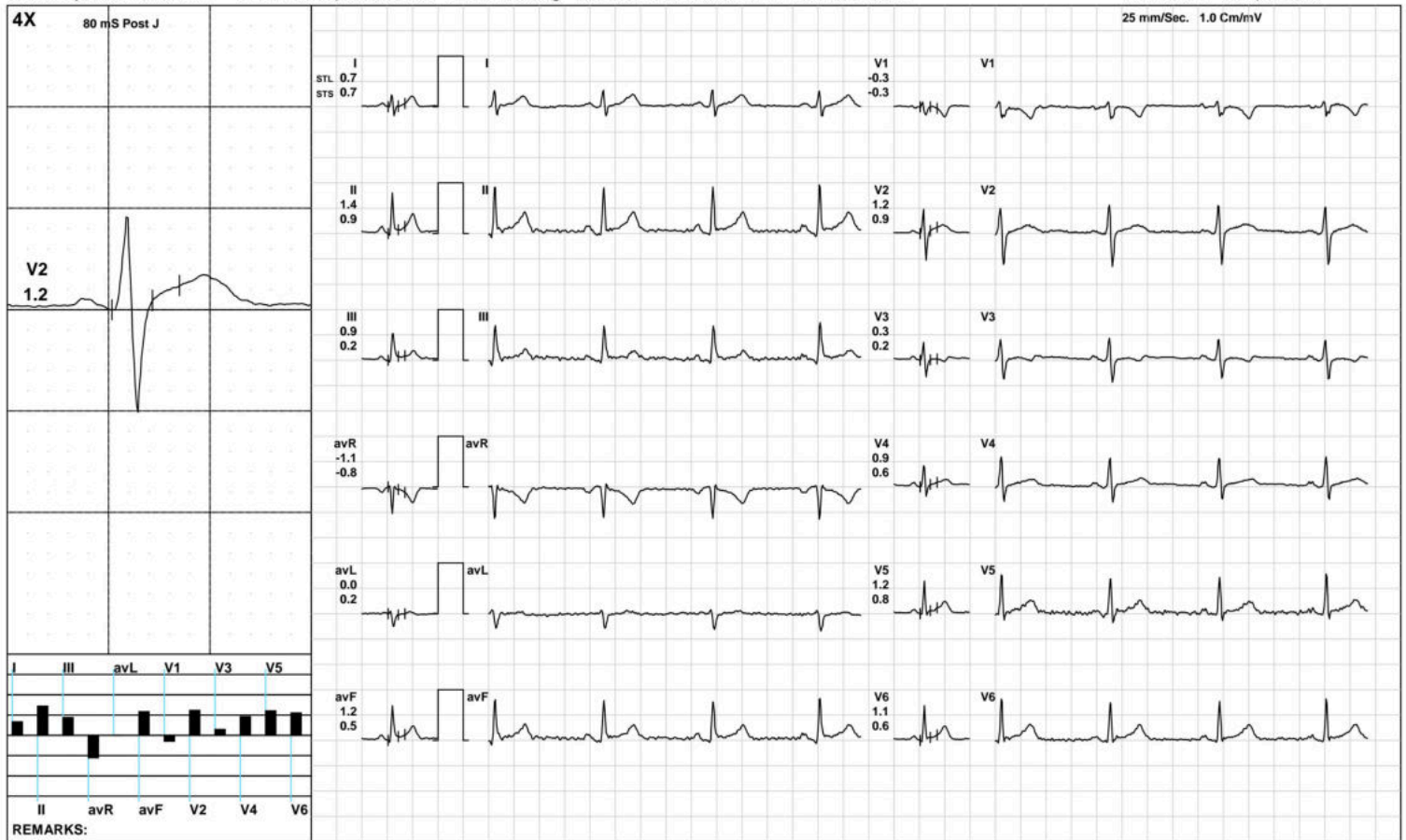

(GEM212170906)(R)Kardic by Allengers

Aarogyam Diagnostics

HV



1899 / MRS.KALIDI KUMARI / 31 Yrs / F / 165 Cms / 73 Kg / HR : 77

Date: 02-Apr-2023 10:40:38 AM METS: 1.0/ 77 bpm 40% of THR BP: 110/70 mmHg Raw ECG/ BLC On/ Notch On/ HF 0.05 Hz/LF 100 Hz

ExTime: 00:24 0.0 mph, 0.0%

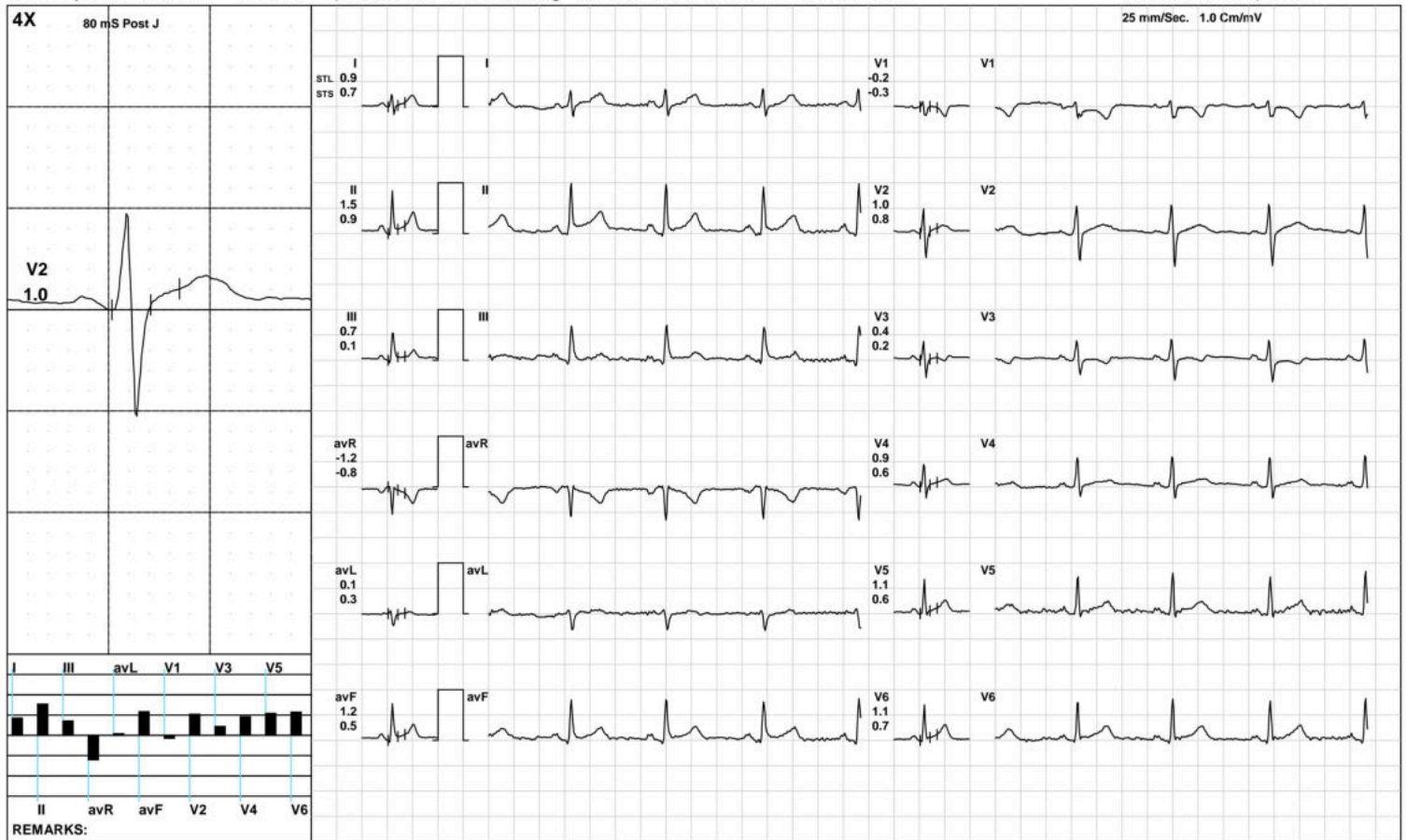

(GEM212170906)(R)Kardic by Allengers

Aarogyam Diagnostics

Warm Up



1899 / MRS.KALIDI KUMARI / 31 Yrs / F / 165 Cms / 73 Kg / HR : 78

Date: 02-Apr-2023 10:40:38 AM METS: 1.0/ 78 bpm 41% of THR BP: 110/70 mmHg Raw ECG/ BLC On/ Notch On/ HF 0.05 Hz/LF 100 Hz

ExTime: 00:45 1.0 mph, 0.0%

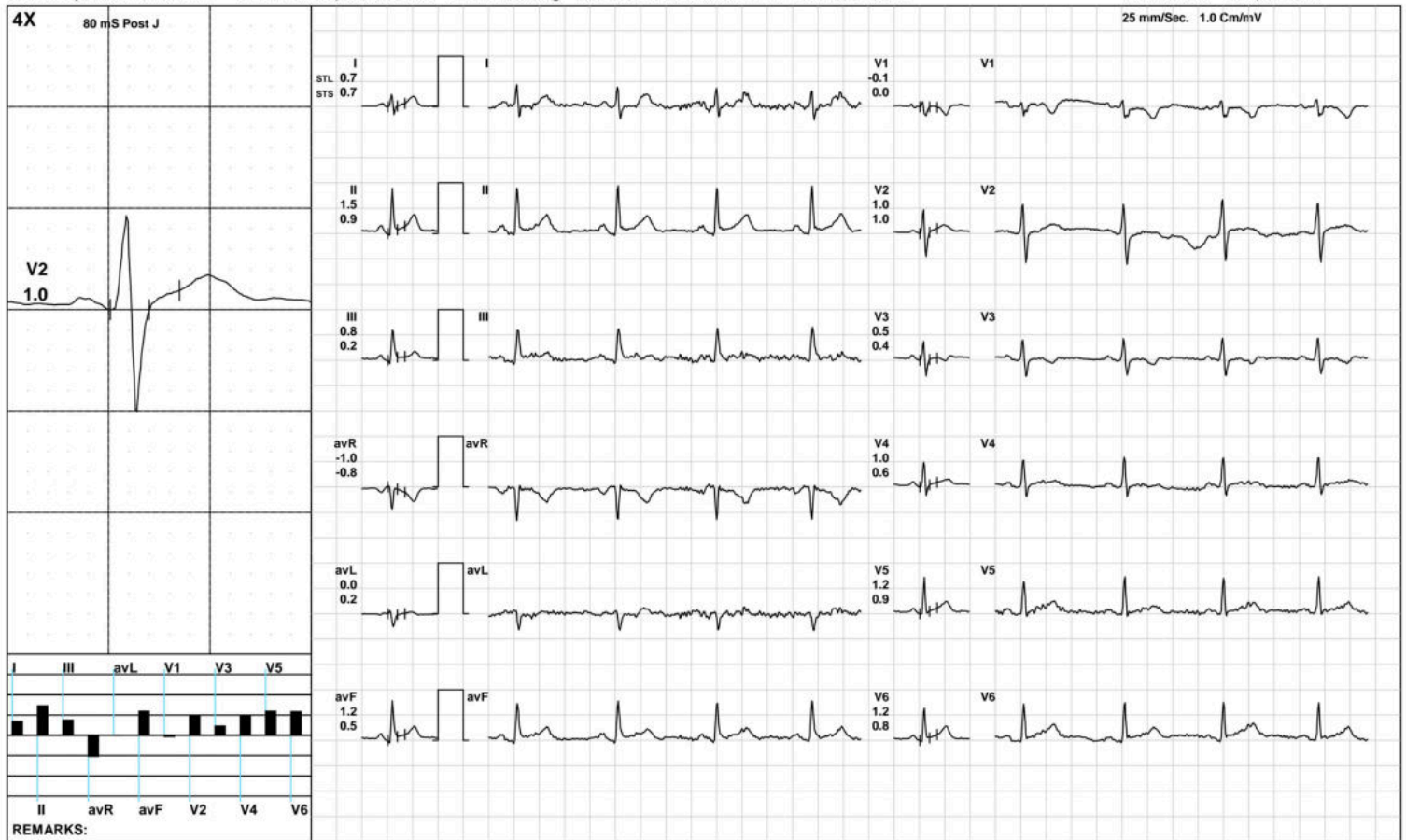

(GEM212170906)(R)Kardic by Allengers

Aarogyam Diagnostics

ExStart



1899 / MRS.KALIDI KUMARI / 31 Yrs / F / 165 Cms / 73 Kg / HR : 106

Date: 02-Apr-2023 10:40:38 AM METS: 1.1/ 106 bpm 56% of THR BP: 110/70 mmHg Raw ECG/ BLC On/ Notch On/ HF 0.05 Hz/LF 100 Hz

ExTime: 00:06 1.7 mph, 10.0%



(GEM212170906)(R)Kardic by Allengers

Aarogyam Diagnostics

BRUCE: Stage 1(3:00)



1899 / MRS.KALIDI KUMARI / 31 Yrs / F / 165 Cms / 73 Kg / HR : 141

Date: 02-Apr-2023 10:40:38 AM METS: 4.7/ 141 bpm 74% of THR BP: 115/75 mmHg Raw ECG/ BLC On/ Notch On/ HF 0.05 Hz/LF 100 Hz

ExTime: 03:00 1.7 mph, 10.0%



(GEM212170906)(R)Kardic by Allengers

Aarogyam Diagnostics

BRUCE: Stage 2(3:00)



1899 / MRS.KALIDI KUMARI / 31 Yrs / F / 165 Cms / 73 Kg / HR : 176

Date: 02-Apr-2023 10:40:38 AM METS: 7.1/ 176 bpm 93% of THR BP: 120/80 mmHg Raw ECG/ BLC On/ Notch On/ HF 0.05 Hz/LF 100 Hz

ExTime: 06:00 2.5 mph, 12.0%

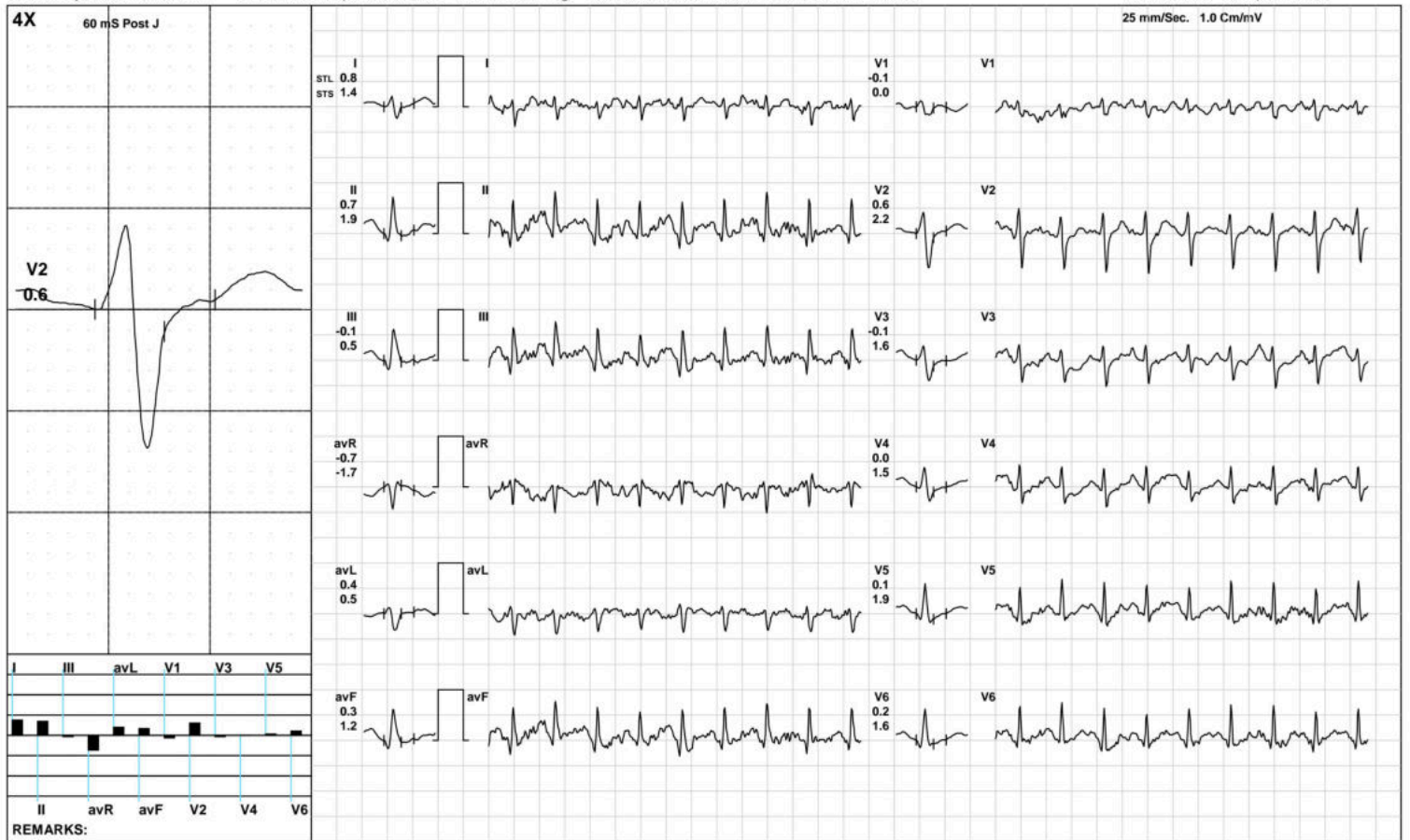

(GEM212170906)(R)Kardic by Allengers

Aarogyam Diagnostics



1899 / MRS.KALIDI KUMARI / 31 Yrs / F / 165 Cms / 73 Kg / HR : 189

Date: 02-Apr-2023 10:40:38 AM METS: 7.6/ 189 bpm 100% of THR BP: 120/80 mmHg Raw ECG/ BLC On/ Notch On/ HF 0.05 Hz/LF 100 Hz ExTime: 06:30 3.4 mph, 14.0%



(GEM212170906)(R)Kardic by Allengers

Aarogyam Diagnostics

1899 / MRS.KALIDI KUMARI / 31 Yrs / F / 165 Cms / 73 Kg / HR : 148

Recovery(1:00)



Date: 02-Apr-2023 10:40:38 AM METS: 1.2/ 148 bpm 78% of THR BP: 115/75 mmHg Raw ECG/ BLC On/ Notch On/ HF 0.05 Hz/LF 100 Hz

ExTime: 06:31 1.1 mph, 0.0%

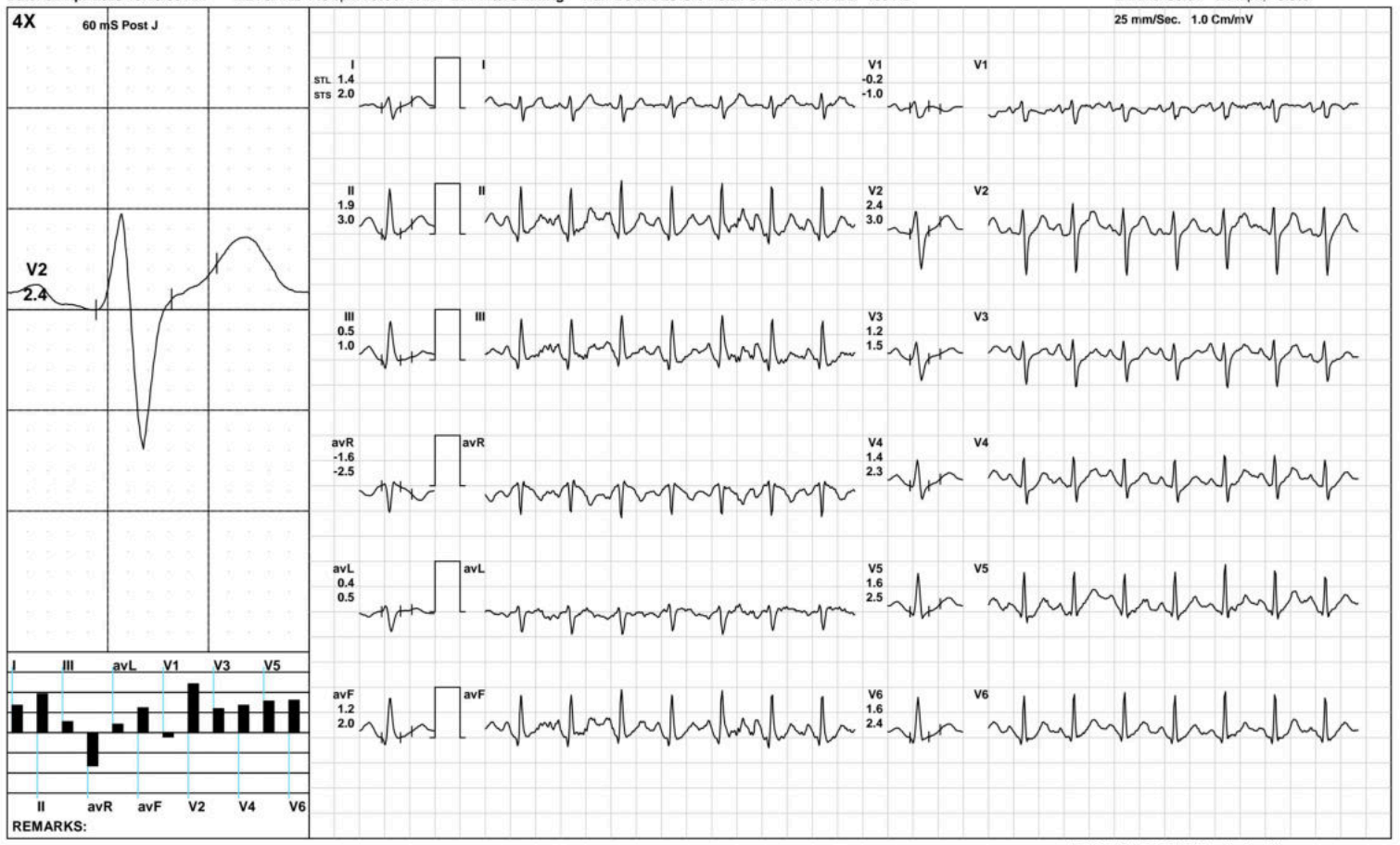

(GEM212170906)(R)Kardic by Allengers

Aarogyam Diagnostics

1899 / MRS.KALIDI KUMARI / 31 Yrs / F / 165 Cms / 73 Kg / HR : 129

Recovery(2:00)



Date: 02-Apr-2023 10:40:38 AM METS: 1.0/ 129 bpm 68% of THR BP: 110/70 mmHg Raw ECG/ BLC On/ Notch On/ HF 0.05 Hz/LF 100 Hz

ExTime: 06:31 1.1 mph, 0.0%

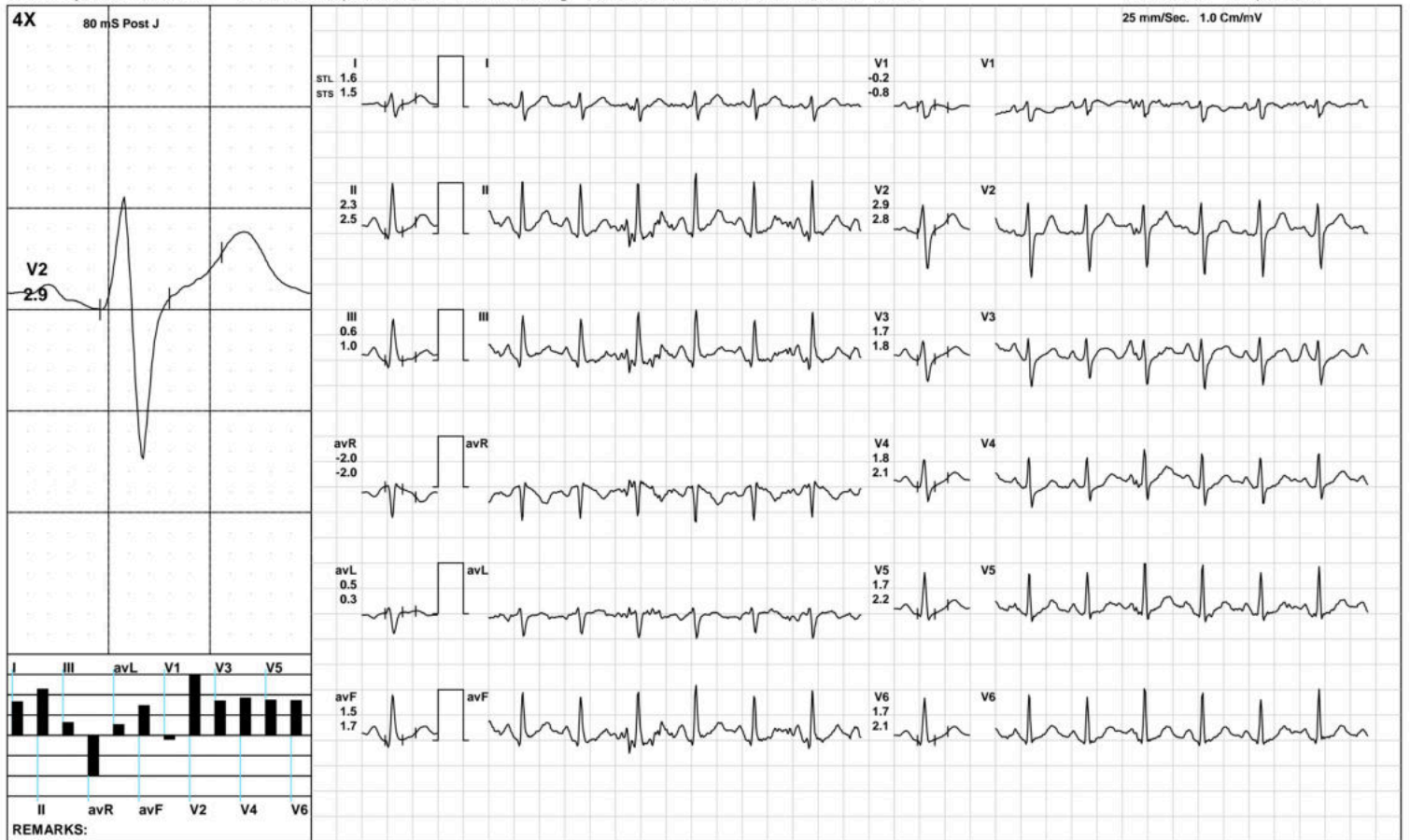

(GEM212170906)(R)Kardic by Allengers

Aarogyam Diagnostics

1899 / MRS.KALIDI KUMARI / 31 Yrs / F / 165 Cms / 73 Kg / HR : 129

Recovery(2:07)



Date: 02-Apr-2023 10:40:38 AM METS: 1.0/ 129 bpm 68% of THR BP: 110/70 mmHg Raw ECG/ BLC On/ Notch On/ HF 0.05 Hz/LF 100 Hz

ExTime: 06:31 1.1 mph, 0.0%

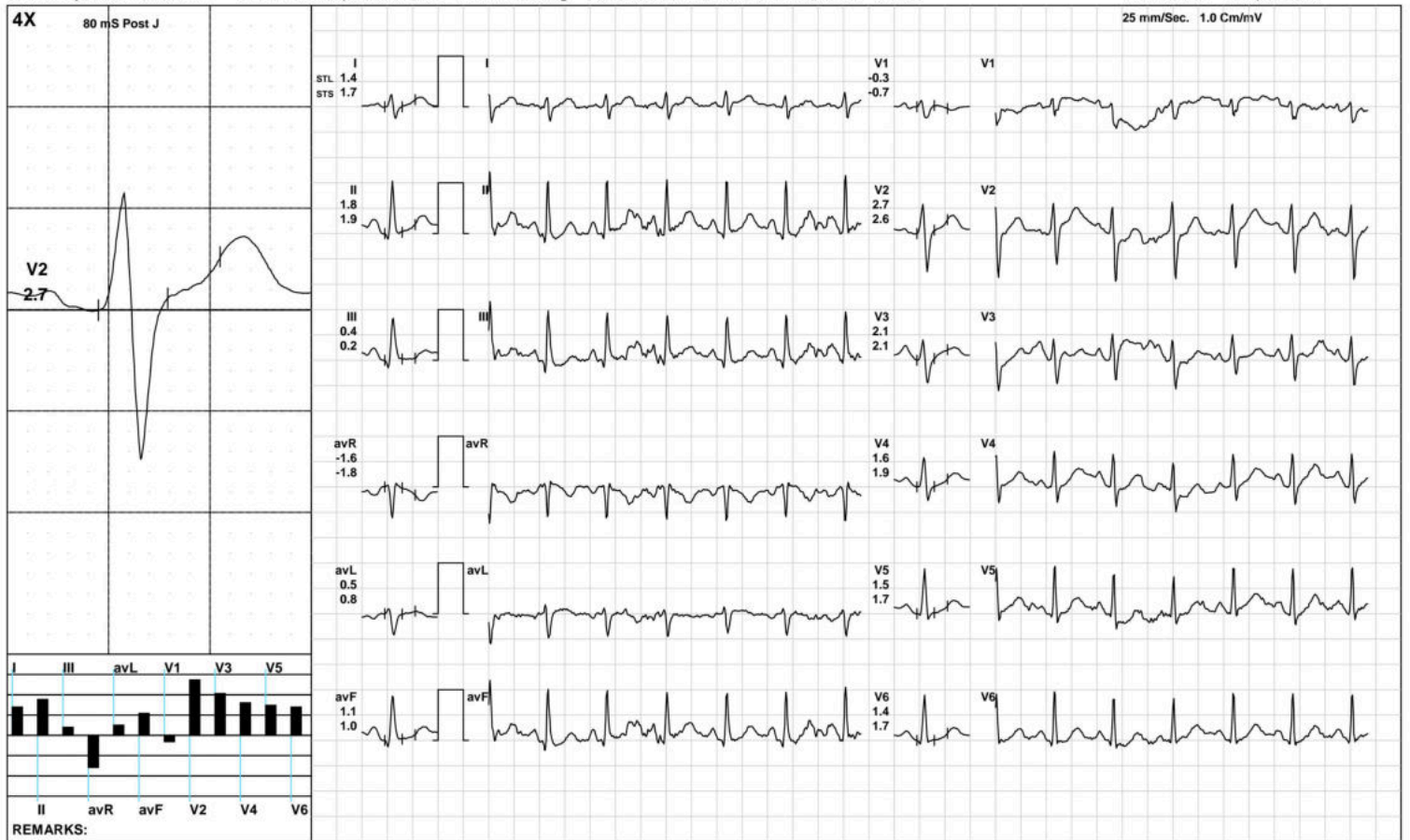

(GEM212170906)(R)Kardic by Allengers

Aarogyam Diagnostics

ST Measurements



1899 / MRS.KALIDI KUMARI / 31 Yrs / F / 165 Cms / 73 Kg / HR : 68

Date: 02-Apr-2023 10:40:38 AM

Protocol : BRUCE/

	I	II	III	avR	avL	avF	V1	V2	V3	V4	V5	V6	I	II	III	avR	avL	avF	V1	V2	V3	V4	V5	V6	STS(mv/sec)
STL(mm)Supine	0.7	1.4	0.9	-1.1	0.0	1.2	-0.3	1.2	0.3	0.9	1.2	1.1	0.7	0.9	0.2	-0.8	0.2	0.5	-0.3	0.9	0.2	0.6	0.8	0.6	
80 @mS Standing	0.7	1.4	0.9	-1.1	0.0	1.2	-0.3	1.2	0.3	0.9	1.2	1.1	0.7	0.9	0.2	-0.8	0.2	0.5	-0.3	0.9	0.2	0.6	0.8	0.6	
HV	0.9	1.5	0.7	-1.2	0.1	1.2	-0.2	1.0	0.4	0.9	1.1	1.1	0.7	0.9	0.1	-0.8	0.3	0.5	-0.3	0.8	0.2	0.6	0.6	0.7	
Warm Up	0.7	1.5	0.8	-1.0	0.0	1.2	-0.1	1.0	0.5	1.0	1.2	1.2	0.7	0.9	0.2	-0.8	0.2	0.5	0.0	1.0	0.4	0.6	0.9	0.8	
ExStart	0.6	1.6	1.0	-1.0	-0.2	1.3	0.8	1.5	0.3	1.0	0.9	1.9	0.7	0.6	-0.1	-0.7	0.4	0.2	1.2	2.0	0.8	1.2	0.9	1.6	
Stage 1	0.6	0.5	-0.1	-0.5	0.5	0.2	0.0	0.9	-0.2	0.1	0.2	0.2	1.0	1.6	0.6	-1.3	0.2	1.1	-0.6	1.3	0.2	0.6	1.0	1.1	
Stage 2	0.8	0.7	-0.1	-0.7	0.4	0.3	-0.1	0.6	-0.1	0.0	0.1	0.2	1.4	1.9	0.5	-1.7	0.5	1.2	0.0	2.2	1.6	1.5	1.9	1.6	
PeakEx	0.4	-0.4	-0.9	0.0	0.7	-0.7	0.2	0.5	-0.2	-0.4	-0.1	-0.3	1.4	1.4	0.0	-1.4	0.7	0.7	0.5	2.9	2.0	1.9	2.0	1.3	
Recovery	1.4	1.9	0.5	-1.6	0.4	1.2	-0.2	2.4	1.2	1.4	1.6	1.6	2.0	3.0	1.0	-2.5	0.5	2.0	-1.0	3.0	1.5	2.3	2.5	2.4	
Recovery	1.6	2.3	0.6	-2.0	0.5	1.5	-0.2	2.9	1.7	1.8	1.7	1.7	1.5	2.5	1.0	-2.0	0.3	1.7	-0.8	2.8	1.8	2.1	2.2	2.1	
Recovery	1.4	1.8	0.4	-1.6	0.5	1.1	-0.3	2.7	2.1	1.6	1.5	1.4	1.7	1.9	0.2	-1.8	0.8	1.0	-0.7	2.6	2.1	1.9	1.7	1.7	

	I	II	III	avR	avL	avF	V1	V2	V3	V4	V5	V6
STI(μVs)												
Supine	8.5	16.1	8.5	-12.8	0.7	12.4	-6.1	10.1	0.9	7.9	11.0	12.2
Standing	8.5	16.1	8.5	-12.8	0.7	12.4	-6.1	10.1	0.9	7.9	11.0	12.2
HV	9.9	17.3	7.8	-13.7	1.1	12.8	-5.0	9.3	2.2	8.1	11.7	13.1
Warm Up	8.0	14.8	6.6	-11.1	0.9	11.3	-3.0	8.7	2.3	7.8	10.4	11.4
ExStart	4.0	11.8	7.8	-7.8	-1.9	9.7	2.4	10.5	1.4	6.8	7.1	14.3
Stage 1	1.8	-0.5	-2.3	-0.7	2.9	-1.3	1.7	3.2	-1.2	-0.6	-0.4	-0.5
Stage 2	1.1	-0.5	-1.5	-0.3	1.2	-1.0	1.0	0.9	-2.0	-2.1	-2.1	-1.2
PeakEx	-0.4	-5.8	-5.4	3.2	2.5	-5.6	1.3	-1.5	-4.0	-5.3	-4.7	-3.8
Recovery	4.5	5.9	1.4	-5.2	1.6	3.6	0.7	8.3	4.8	3.9	4.1	4.9
Recovery	8.9	11.7	2.8	-10.3	3.1	7.3	0.7	15.6	9.3	9.4	8.3	8.6
Recovery	6.6	9.8	3.2	-8.2	1.7	6.5	-0.4	13.9	12.1	7.6	7.3	6.4

Aarogyam Diagnostics

Median Measurement Summary



Patna-20

1899 / MRS.KALIDI KUMARI / 31 Yrs / Female / 165 Cm / 73 Kg

Time	HR	PR Int	QRS Wid	QRS Axis	QTC	P(μV)	R(μV)	S(μV)	T(μV)	Min. J Leads for	Min. Post RR Var	VEB	Missed Beats
(Min.)	(bpm)	(mS)	(mS)	(Deg.)	(mS)	(Max)	(Max)	(Min)	(Max)	(μV) (J & PJ)	(%)	(Counts)	(Counts)
00:30	100	232	72	78	404	211	914	-603	376	-145 avL	-6	0.00	0
01:00	122	122	84	83	439	242	931	-621	281	16 III	-26	0.00	0
01:30	136	138	60	87	149	272	896	-660	-188	-109 I	-19	0.00	0
02:00	137	128	72	86	384	226	867	-657	196	15 III	-46	0.00	0
02:30	149	116	58	90	340	218	818	-639	180	-28 III	-94	0.00	0
03:00	144	120	60	90	389	280	865	-659	194	4 III	-80	0.00	0
03:30	142	124	82	90	330	232	821	-674	241	-94 III	-106	0.00	0
04:00	157	120	70	98	395	270	723	-700	193	-81 III	-72	0.00	0
04:30	167	104	58	90	171	260	678	-674	135	-101 II	-91	0.00	0
05:00	169	100	70	101	387	231	701	-728	-189	-170 V6	-150	0.00	0
05:30	177	76	80	100	418	239	692	-734	210	-64 V3	-81	0.00	0
06:00	180	90	58	98	274	245	639	-715	166	-75 III	-78	0.00	0
06:30	176	92	66	96	415	283	696	-718	210	-37 III	-42	0.00	0
07:00	187	88	58	95	341	219	652	-710	221	-84 III	-108	0.00	0
07:30	175	82	66	97	407	306	696	-744	251	-114 V6	-44	0.00	0
08:00	151	100	80	90	433	311	893	-714	355	42 V1	-21	0.00	0
08:30	139	124	78	90	429	330	1019	-761	395	-73 avL	-1	0.00	0
09:00	129	118	78	88	431	331	1018	-774	384	24 V1	-17	0.00	0



ISO 9001 : 2015

AAROGYAM DIAGNOSTICS

(A UNIT OF CULPAM HEALTH CARE PVT. LTD.)

F- 41, P.C. Colony, Opp. Madhuban Complex,
Near Malahi Pakari Chowk, Kankarbagh, Patna – 20

9264278360, 9065875700, 8789391403

info@aarogyamdiagnostics.com

www.aarogyamdiagnostics.com

Date	02/04/2023	Srl No.	3	Patient Id	2304020003
Name	Mrs. KALINDI KUMARI	Age	30 Yrs.	Sex	F
Ref. By	Dr.BOB				

Test Name	Value	Unit	Normal Value
-----------	-------	------	--------------

BOB

HB A1C	5.3	%	
--------	-----	---	--

EXPECTED VALUES :-

Metabolically healthy patients	=	4.8 - 5.5 % HbA1C
Good Control	=	5.5 - 6.8 % HbA1C
Fair Control	=	6.8-8.2 % HbA1C
Poor Control	=	>8.2 % HbA1C

REMARKS:-

In vitro quantitative determination of **HbA1C** in whole blood is utilized in long term monitoring of glycemia

The **HbA1C** level correlates with the mean glucose concentration prevailing in the course of the patient's recent history (approx - 6-8 weeks) and therefore provides much more reliable information for glycemia monitoring than do determinations of blood glucose or urinary glucose.

It is recommended that the determination of **HbA1C** be performed at intervals of 4-6 weeks during Diabetes Mellitus therapy.

Results of **HbA1C** should be assessed in conjunction with the patient's medical history, clinical examinations and other findings.

**** End Of Report ****

Dr.R.B.RAMAN
MBBS, MD
CONSULTANT PATHOLOGIST



ISO 9001 : 2015

AAROGYAM DIAGNOSTICS

(A UNIT OF CULPAM HEALTH CARE PVT. LTD.)

F- 41, P.C. Colony, Opp. Madhuban Complex,
Near Malahi Pakari Chowk, Kankarbagh, Patna - 20

9264278360, 9065875700, 8789391403

info@aarogyamdiagnostics.com

www.aarogyamdiagnostics.com

Date	02/04/2023	Srl No. 3	Patient Id 2304020003
Name	Mrs. KALINDI KUMARI	Age 30 Yrs.	Sex F
Ref. By Dr.BOB			

Test Name	Value	Unit	Normal Value
COMPLETE BLOOD COUNT (CBC)			
HAEMOGLOBIN (Hb)	11.0	gm/dl	11.5 - 16.5
TOTAL LEUCOCYTE COUNT (TLC)	5,700	/cumm	4000 - 11000
DIFFERENTIAL LEUCOCYTE COUNT (DLC)			
NEUTROPHIL	64	%	40 - 75
LYMPHOCYTE	30	%	20 - 45
EOSINOPHIL	02	%	01 - 06
MONOCYTE	04	%	02 - 10
BASOPHIL	00	%	0 - 0
ESR (WESTEGREN's METHOD)	16	mm/1st hr.	0 - 20
R B C COUNT	3.90	Millions/cmm	3.8 - 4.8
P.C.V / HAEMATOCRIT	35.9	%	35 - 45
M C V	92.05	fl.	80 - 100
M C H	28.21	Picogram	27.0 - 31.0
M C H C	30.6	gm/dl	33 - 37
PLATELET COUNT	1.98	Lakh/cmm	1.50 - 4.00
BLOOD GROUP ABO	"O"		
RH TYPING	POSITIVE		
BLOOD SUGAR FASTING	102.2	mg/dl	70 - 110
SERUM CREATININE	0.78	mg%	0.5 - 1.3
BLOOD UREA	26.1	mg /dl	15.0 - 45.0
SERUM URIC ACID	5.2	mg%	2.5 - 6.0
<u>LIVER FUNCTION TEST (LFT)</u>			



ISO 9001 : 2015

AAROGYAM DIAGNOSTICS

(A UNIT OF CULPAM HEALTH CARE PVT. LTD.)

F- 41, P.C. Colony, Opp. Madhuban Complex,
Near Malahi Pakari Chowk, Kankarbagh, Patna – 20

9264278360, 9065875700, 8789391403

info@aarogyamdiagnostics.com

www.aarogyamdiagnostics.com

Date	02/04/2023	Srl No. 3	Patient Id 2304020003
Name	Mrs. KALINDI KUMARI	Age 30 Yrs.	Sex F
Ref. By Dr.BOB			

Test Name	Value	Unit	Normal Value
BILIRUBIN TOTAL	0.68	mg/dl	0 - 1.0
CONJUGATED (D. Bilirubin)	0.26	mg/dl	0.00 - 0.40
UNCONJUGATED (I.D.Bilirubin)	0.42	mg/dl	0.00 - 0.70
TOTAL PROTEIN	6.0	gm/dl	6.6 - 8.3
ALBUMIN	3.4	gm/dl	3.4 - 5.2
GLOBULIN	2.6	gm/dl	2.3 - 3.5
A/G RATIO	1.308		
SGOT	19.8	IU/L	5 - 35
SGPT	22.0	IU/L	5.0 - 45.0
ALKALINE PHOSPHATASE IFCC Method	96.1	U/L	35.0 - 104.0
GAMMA GT	23.8	IU/L	6.0 - 42.0

LFT INTERPRET

LIPID PROFILE

TRIGLYCERIDES	87.1	mg/dL	25.0 - 165.0
TOTAL CHOLESTEROL	132.4	mg/dL	29.0 - 199.0
H D L CHOLESTEROL DIRECT	49.6	mg/dL	35.1 - 88.0
V L D L	17.42	mg/dL	4.7 - 22.1
L D L CHOLESTEROL DIRECT	65.38	mg/dL	63.0 - 129.0
TOTAL CHOLESTEROL/HDL RATIO	2.669		0.0 - 4.97
LDL / HDL CHOLESTEROL RATIO	1.318		0.00 - 3.55
THYROID PROFILE			
T3	1.12	ng/ml	0.60 - 1.81



ISO 9001 : 2015

AAROGYAM DIAGNOSTICS

(A UNIT OF CULPAM HEALTH CARE PVT. LTD.)

F- 41, P.C. Colony, Opp. Madhuban Complex,
Near Malahi Pakari Chowk, Kankarbagh, Patna – 20

9264278360, 9065875700, 8789391403

info@aarogyamdiagnostics.com

www.aarogyamdiagnostics.com

Date	02/04/2023	Srl No. 3	Patient Id 2304020003
Name	Mrs. KALINDI KUMARI	Age 30 Yrs.	Sex F
Ref. By Dr.BOB			

Test Name	Value	Unit	Normal Value
T4 Chemiluminescence	8.94	ug/dl	4.5 - 10.9
TSH Chemiluminescence	2.379	uIU/ml	

REFERENCE RANGEPAEDIATRIC AGE GROUP

0-3 DAYS	1-20	ulu/ ml
3-30 DAYS	0.5 - 6.5	ulu/ml
1 MONTH -5 MONTHS	0.5 - 6.0	ulu/ml
6 MONTHS- 18 YEARS	0.5 - 4.5	ulu/ml

ADULTS 0.39 - 6.16 ulu/ml

Note: TSH levels are subject to circadian variation, rising several hours before the onset of sleep, reaching peak levels between 11 pm to 6 am. Nadir concentrations are observed during the afternoon. Diurnal variation in TSH level approximates $\pm 50\%$, hence time of the day has influence on the measured serum TSH concentration.

QUANTITY	10	ml.
COLOUR	PALE YELLOW	
TRANSPARENCY	CLEAR	
SPECIFIC GRAVITY	1.025	
PH	6.5	
ALBUMIN	NIL	
SUGAR	NIL	

MICROSCOPIC EXAMINATION

PUS CELLS	1-3	/HPF
RBC'S	NIL	/HPF
CASTS	NIL	



ISO 9001 : 2015

AAROGYAM DIAGNOSTICS

(A UNIT OF CULPAM HEALTH CARE PVT. LTD.)

F- 41, P.C. Colony, Opp. Madhuban Complex,
Near Malahi Pakari Chowk, Kankarbagh, Patna – 20

9264278360, 9065875700, 8789391403

info@aarogyamdiagnostics.com

www.aarogyamdiagnostics.com

Date	02/04/2023	Srl No.	3	Patient Id	2304020003
Name	Mrs. KALINDI KUMARI	Age	30 Yrs.	Sex	F
Ref. By	Dr.BOB				

Test Name	Value	Unit	Normal Value
CRYSTALS	NIL		
EPITHELIAL CELLS	2-4	/HPF	
BACTERIA	NIL		
OTHERS	NIL		

Assay performed on enhanced chemi lumenescence system (Centaur-Siemens)

Serum T3,T4 & TSH measurements form the three components of Thyroid screening panel, useful in diagnosing various disorders of Thyroid gland function.

1. Primary hypothyroidism is accompanied by depressed serum T3 and T4 values and elevated serum TSH level.
2. Primary hyperthyroidism is accompanied by elevated serum T3 and T4 levels along with depressed TSH values.
3. Normal T4 levels are accompanied by increased T3 in patients with T3 thyrotoxicosis.
4. Slightly elevated T3 levels may be found in pregnancy and estrogen therapy, while depressed levels may be encountered in severe illness, renal failure and during therapy with drugs like propranolol and propyl thiouracil.
5. Although elevated TSH levels are nearly always indicative of primary hypothyroidism, and may be seen in secondary thyrotoxicosis.

**** End Of Report ****

Dr.R.B.RAMAN
MBBS, MD
CONSULTANT PATHOLOGIST



Name :- Kalindi Kumari
Refd by :- Corp

Age/Sex:-31Yrs/F
Date :-02/04/23

Thanks for referral.

REPORT OF USG OF WHOLE ABDOMEN

- Liver** :- Normal in size(12.1cm)with Normal echotexture. No focal or diffuse lesion is seen. IHBR are not dilated. PV is normal in course and calibre with echofree lumen.
- G. Bladder** :- It is normal in shape, size & position. It is echofree & shows no evidence of calculus, mass or sludge.
- CBD** :- It is normal in calibre & is echofree.
- Pancreas** :- Normal in shape, size & echotexture. No evidence of parenchymal / ductal calcification is seen. No definite peripancreatic collection is seen.
- Spleen** :- Normal in size(8.8cm) with normal echotexture. No focal lesion is seen. No evidence of varices is noticed.
- Kidneys** :- Both kidneys are normal in shape, size & position. Sinus as well as cortical echoes are normal. No evidence of calculus, space occupying lesion or hydronephrosis is seen.
Right Kidney measures 10.9cm and Left Kidney measures 10.8cm.
- U. Bladder**:- It is echofree. No evidence of calculus, mass or diverticulum is seen.
- Uterus** :- Normal in size (8.0cm x 3.8cm) and anteverted in position with normal myometrial echotexture and endometrial thickness.
IUCD seen in Situ. (Centerly Placed).
- Ovaries** :- Both ovaries show normal echotexture and follicular pattern. No pelvic (POD) collection is seen.
- Others** :- No ascites or abdominal adenopathy is seen. No free subphrenic / basal pleural space collection is seen.

IMPRESSION:- *Normal Scan.*

Dr. U. Kumar
MBBS, MD (Radio-Diagnosis)
Consultant Radiologist