



Metro Hospital & Heart Institute, Haridwar

Health Check-up Certificate

COMPANY... Medi.wheel / Bank of Baroda

EMPLOYEE NO. 193269 DEPTT. S/w/o DATE 25.02-23

NAME Mr. Ashok Verma AGE/SEX 42.4/M DOB 2/7/1980

DESIGNATION elk MOBILE NO 919560244

CHEST (INSP)... 109 cm. CHEST (EXP)... 102 cm. CHEST EXPANSION... 07 cm

HEIGHT... 180 cm. WEIGHT... 85 Kg. BMI.....

P/R... 72 per mt. BP... 130/90 mmHg SIGN OF EMP [Signature]

EXAMINATION/INVESTIGATIONS

No	Investigations	Room No	Result
✓ 1	LAB INVESTIGATIONS <u>/CBC/ESR</u>	Path Lab	Hb <u>12.3gm/l</u> TLC <u>5620</u> / DLC <u>74.2/15.6/5.5/2.0</u>
	BLOOD SUGAR F/PP/RANDOM	Path Lab	F <u>82</u> / PP <u>91.0</u> / RBS <u>AS AC 6.0%</u>
✓	BLOOD GROUP <u>/HBA1c</u>	Path Lab	<u>AB+</u>
✓ 2	URINE	Path Lab	<u>Alb NIL / Sugar NIL</u>
✓ 3	STOOL	Path Lab	<u>SNR</u>
✓ 4	X RAY CHEST PA	Radiology	<u>NAD</u>
✓ 5	ULTRASONOGRAPHY (Whole Abd)	Radiology	<u>Normal study</u>
✓ 6	ECG	Health check up	<u>WNL</u>
✓ 7	ECHO	Radiology	<u>Normal study</u>
8	TMT	Radiology	
9	PFT	Health check up	
10	AUDIOMETRY	25	
11	ENT EXAM	25	
✓ 12	DENTAL EXAMINATION	24	<u>status good / Hygiene Avg</u>
✓ 13	ACUITY OF VISION/COLOUR VISION	13	<u>Dist 6/6 NVT NB eye cv (N)</u>
✓ 14	EXAMINATION BY PHYSICIAN	23	<u>NAD</u>
15	<u>TFT Lipid Profile</u>		<u>T3 2.114 / T4 10.5 / TSH 0.010</u> <u>WNL</u>

Observations -

KFT
LFT

[SGPT] [SALT]

0.010 mg/ml

Dr. ANIL SINGH, MBBS, AFH, Dh.

व्यवसायिक स्वास्थ्य सेवा

Occupational Health Specialist

H/O Asthma in Mother (deceased)

Adv. to attend Physician. [Signature]

7

26/02



METRO HOSPITAL & HEART INSTITUTE

(A unit of Sunhill Hospitals Private Ltd.), CIN No. U33201DL2006PTC156918

Reg. Off : 21, Community Centre, Preet Vihar, Delhi - 92

GST No.: 05AAKCS5409G1ZD

Plot No. F-1, Sector-6A, SIDCUL, Ranipur, Haridwar (UK) - 249403, www.metrohospitals.com

Phone No.: 01334-239040, 239042, 239053

BILL OF SUPPLY (OUTPATIENT CREDIT BILL)

Bill No	: MHWOP/202228214	Date/Time	: 25/02/2023 10:44
Name	: Mr. Ashok Verma	UHID	: MHWID/2023003274
Age/Sex	: 42 Y /Male	Category	: CASH
Address	: Mediwheel, Haridwar Uttarakhand India	Req. Dr.	: Dr. ANIL SINGH
Fel	: 8859548244		
Comp Name	: MEDIWHEEL#ARCOFEMI HEALTH LTD. (MEDIWHEEL_HARIDWAR)		

HEALTH CARE SERVICES	Req. No.	AMOUNT(Rs.)
Package - MediWheel Full Body Health Checkup Male Above 40(Rs 2100)FEB 2022		2100.00
CBC (COMPLETE BLOOD COUNT/HAEMOGRAM)	10341198	
ESR	10341198	
URINE ROUTINE ANALYSIS	10341198	
STOOL ROUTINE EXAMINATION	10341198	
BLOOD GROUP	10341198	
BLOOD SUGAR -FASTING	10341198	
URINE SUGAR	10341198	
BLOOD SUGAR -PP	10341198	
HBIAC	10341198	
THYROID PROFILE	10341198	
LIPID PROFILE	10341198	
KFT (KIDNEY FUNCTION TEST)	10341198	
LFT (LIVER FUNCTION TEST)	10341198	
ECG	80100155	
TMT/ECHO	80100155	
X-RAY CHEST PA View	70221191	
USG WHOLE ABDOMEN	70221191	
PSA TOTAL	10341198	
Dr. Physician Consultation {First Visit}	Patient No 7	
Dr. Eye Consultation {Second Visit}	Patient No 5	
Dr. Dental Consultation {First Visit}	Patient No 2	

Bill Amount: 2100.00
Net Bill Amt Credit: 2100.00

Credit Bill Towards **MEDIWHEEL#ARCOFEMI HEALTH LTD.** an Amount of
Rupees Two Thousand One Hundred Only

Signature of Patient/Attendant.....
Relation with patient-
Contact No-
Run Date : 25/02/2023 10:44





LETTER OF APPROVAL / RECOMMENDATION

To,

The Coordinator,
Mediwheel (Arcofemi Healthcare Limited)
Helpline number: 011- 41195959

Dear Sir / Madam,

Sub: Annual Health Checkup for the employees of Bank of Baroda

This is to inform you that the following employee wishes to avail the facility of Cashless Annual Health Checkup provided by you in terms of our agreement.

PARTICULARS	EMPLOYEE DETAILS
NAME	MR. VERMA ASHOK
EC NO.	123269
DESIGNATION	SINGLE WINDOW OPERATOR A
PLACE OF WORK	ROORKEE
BIRTHDATE	02-07-1980
PROPOSED DATE OF HEALTH CHECKUP	18-02-2023
BOOKING REFERENCE NO.	22M123269100042830E

This letter of approval / recommendation is valid if submitted along with copy of the Bank of Baroda employee id card. This approval is valid from **17-02-2023** till **31-03-2023** The list of medical tests to be conducted is provided in the annexure to this letter. Please note that the said health checkup is a **cashless facility** as per our tie up arrangement. We request you to attend to the health checkup requirement of our employee and accord your top priority and best resources in this regard. The EC Number and the booking reference number as given in the above table shall be mentioned in the invoice, invariably.

We solicit your co-operation in this regard.

Yours faithfully,

Sd/-

Chief General Manager
HRM Department
Bank of Baroda

(Note: This is a computer generated letter. No Signature required. For any clarification, please contact Mediwheel (Arcofemi Healthcare Limited))

SUGGESTIVE LIST OF MEDICAL TESTS

FOR MALE	FOR FEMALE
CBC	CBC
ESR	ESR
Blood Group & RH Factor	Blood Group & RH Factor
Blood and Urine Sugar Fasting	Blood and Urine Sugar Fasting
Blood and Urine Sugar PP	Blood and Urine Sugar PP
Stool Routine	Stool Routine
Lipid Profile	Lipid Profile
Total Cholesterol	Total Cholesterol
HDL	HDL
LDL	LDL
VLDL	VLDL
Triglycerides	Triglycerides
HDL / LDL ratio	HDL / LDL ratio
Liver Profile	Liver Profile
AST	AST
ALT	ALT
GGT	GGT
Bilirubin (total, direct, indirect)	Bilirubin (total, direct, indirect)
ALP	ALP
Proteins (T, Albumin, Globulin)	Proteins (T, Albumin, Globulin)
Kidney Profile	Kidney Profile
Serum creatinine	Serum creatinine
Blood Urea Nitrogen	Blood Urea Nitrogen
Uric Acid	Uric Acid
HBA1C	HBA1C
Routine urine analysis	Routine urine analysis
USG Whole Abdomen	USG Whole Abdomen
General Tests	General Tests
X Ray Chest	X Ray Chest
ECG	ECG
2D/3D ECHO / TMT	2D/3D ECHO / TMT
Stress Test	Thyroid Profile (T3, T4, TSH)
PSA Male (above 40 years)	Mammography (above 40 years) and Pap Smear (above 30 years).
Thyroid Profile (T3, T4, TSH)	Dental Check-up consultation
Dental Check-up consultation	Physician Consultation
Physician Consultation	Eye Check-up consultation
Eye Check-up consultation	Skin/ENT consultation
Skin/ENT consultation	Gynaec Consultation

Mr Ashok Verma
424JM

up 63

Measurement Results:

QRS : 96 ms
 QT/QTcB : 384 / 395 ms
 PR : 142 ms
 P : 118 ms
 RR/PP : 944 / 935 ms
 P/QRS/T : 35/ 35/ 40 degrees
 QTd/QTcBD : 50 / 51 ms
 Sokolow : 2.1 mV
 NK : 8

< P
 < T
 < QRS
 aVL
 aVR
 0 I
 III +90
 aVF
 II

Interpretation:

R/S inversion area between U1 and U2
borderline ECG

25-2-23



Unconfirmed report

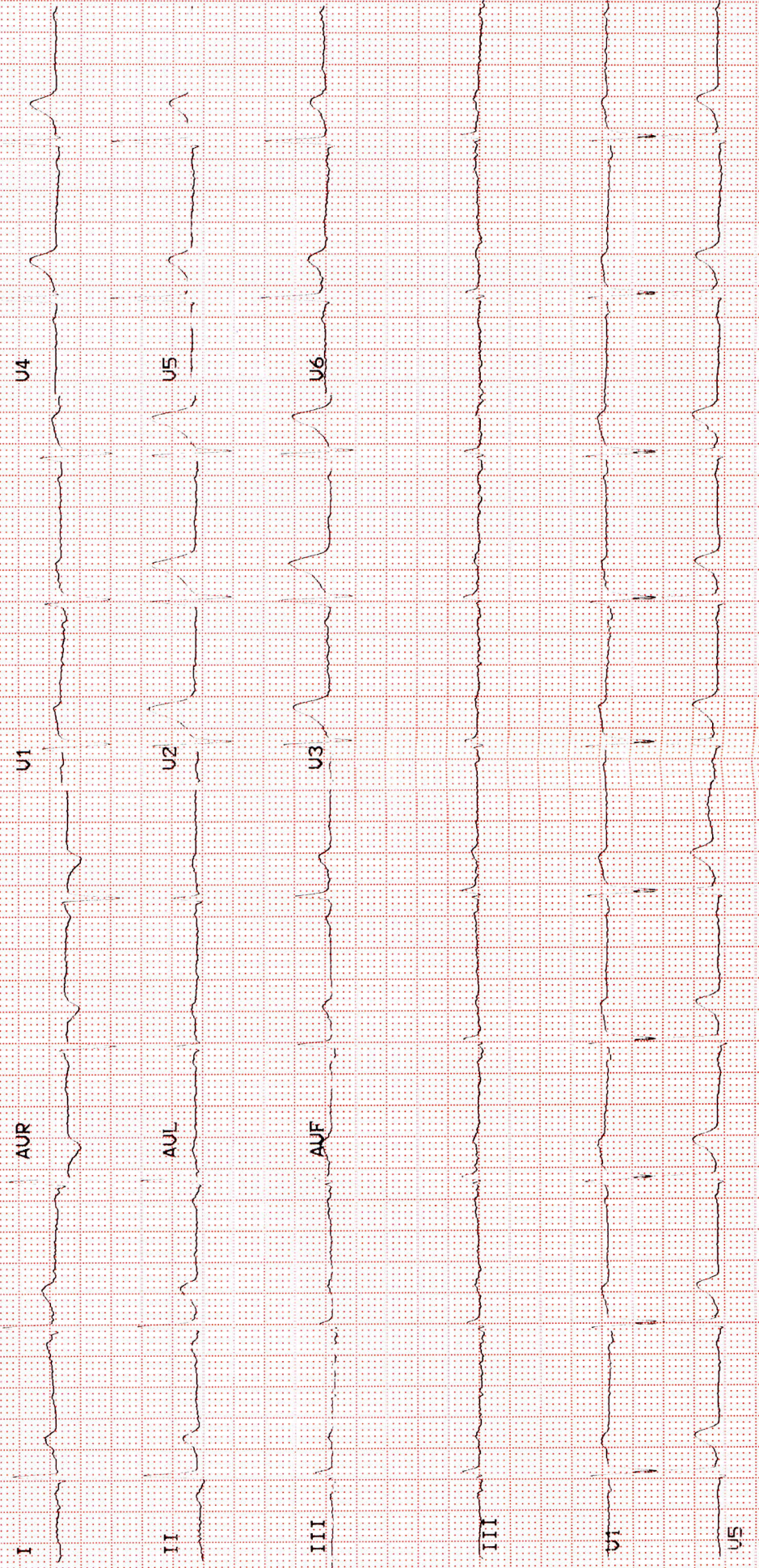



Metro Hospital & Heart Institute

(A unit of Sunhill Hospital Private Limited)

OPD CONSULTATION

Patient Name Mr. Ashok Verma Age/Sex 424/M Reg. No.

Doctor's Name Dr. Dushil Kumar

Date 25-02-23 Time 11.15

OPHTHALMIC EXAMINATION

VISION

DISTANCE VISION-

Rt 6/6

Lt 6/6

NEAR VISION-

Rt N/6

Lt N/6 c 6/6

COLOUR VISION

Normal

EYE EXAMINATION

Cornea

Ant Chamber

Pupil

Fundus Examination

Normal

ADVICE-



Pathology Report

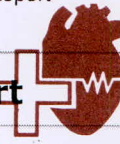

METRO PATH LABS

Name : Mr. Ashok Verma
Ref. By : Dr. ANIL SINGH
IP/OP : OP/202228214
Sample Date : 25/02/2023
Reporting Date: 25/02/2023

Age/Sex : 42 Y/M
UHD : 2023003274
Request No. : 10341298
Sample Time : 12:25
Reporting Time: 21:20

(A unit of Sunhill Hospitals Private Limited)
ISO & NABH Certified
CIN: 103412982006PTC156918

Test	Result	Unit	Bio. Ref. Inter.	Test Method
Biochemistry				
HB1AC	6.0	%	4.5-6.3	
BLOOD SUGAR -FASTING	82.0	mg/dl	70.0-110.0	
BLOOD SUGAR -PP	99.0	mg/dl	70.0-140.0	
Hematology				
BLOOD GROUP				
ABO	AB	-	-	
Rh	POSITIVE	-	-	
ESR	18	mm/hr	20	
Serology & Immunology				
THYROID PROFILE				
T3	2.44	nmol/L	1.70-3.10	
T4	10.5	µg/dl	5.95-15.4	
TSH	10.7	µIU/L	0.46-4.68	
PSA TOTAL	0.010	ng/mL	0.0-4.0	

*** End of Reports ***

Dr. Vishal Arora
MBBS, DCP
(Consultant Pathologist)

**Note:**

- These reports are mere estimation of values at that particular time and are liable to vary/change in different conditions in different laboratories.
- The values are to be collaborated with clinical findings by qualified doctor and any alarming and unexpected results should be reported to Lab urgently for recheck and manual typing errors.
- These reports are not valid for medicolegal purposes and all doctor unsigned reports should be considered provisional only.
- All card based tests are screening test therefore need confirmation by other alternative test like(PCR,ELISA).

Plot No. F-1, Sector-6A, SIDCUL, Haridwar - 249 403
Emergency : +91 8191902600, Phone : 01334 - 239040 / 42 / 43, Fax : 01334 - 239043
E-mail : metroharidwar@metrohospitals.com, Website: www.metrohospitals.com

Pathology Report

METRO PATH LABS

Name : Mr. Ashok Verma
 Ref. By : Dr. ANIL SINGH
 IP/OP : OP/202228214
 Sample Date : 25/02/2023
 Reporting Date: 25/02/2023

Age/Sex : 42 Y/M
 Unit of Sunhill Hospitals Private Limited)
 UHID : 2023003274 (ISO: NABL Certified)
 Request No. CIN No: 03320102006PTC156918
 Sample Time : 12:25
 Reporting Time: 21:20

Test	Result	Unit	Bio. Ref. Inter.	Test Method
------	--------	------	------------------	-------------

Biochemistry

LIPID PROFILE

TOTAL CHOLESTEROL	222.0	mg/dl	00-250.0	
HDL-CHOLESTEROL	40.0	mg/dl	00-50.0	
LDL	138.0	mg/dl	00-150.0	
TRIGLYCERIDES	115.0	md/dl	30-150	
VLDL	44.0	mg/dl	0-50	
CHOL/HDL Ratio	5.5		<4.5	

LFT (LIVER FUNCTION TEST)

BILIRUBIN INDIRECT	0.30	mg/dl	0.2-0.8	
SGOT	35.0	U/L	10-42	
SGPT	77.0	U/L	10-42	
BIILIRUBIN TOTAL	0.60	mg/dl	0.2-1.0	
ALKALINE PHOSPHATASE	81.0	IU/L	28-111	
BILIRUBIN DIRECT	0.30	mg/dl	0.1-0.4	
TOTAL PROTEIN	6.6	gm/dl	6.4-8.2	
ALBUMIN	3.4	g/dl	3.5-5.0	
GLOBULIN	3.2	gm/dl	2.0-4.0	
AG RATIO	1.0		-	

KFT (KIDNEY FUNCTION TEST)

UREA	28.0	mg/dl	15-45	
SODIUM	141.0	mmol/L	135-155	
CREATININE	0.88	mg/dl	0.6-1.3	
URIC ACID	5.5	mg/dl	3.0-7.6	
BUN	13.3	mg/dl	05-20	
POTTASSIUM	3.9	mmol/L	3.5-5.5	
CALCIUM	8.8	mg/dl	8.5-10.5	

*** End of Reports ***

Dr. Vishal Arora
 MBBS, DCP
 (Consultant Pathologist)



Note:

- These reports are mere estimation of values at that particular time and are liable to vary/change in different conditions in different laboratories.
- The values are to be collaborated with clinical findings by qualified doctor and any alarming and unexpected results should be reported to Lab urgently for recheck and manual typing errors.
- These reports are not valid for medicolegal purposes and all doctor unsigned reports should be considered provisional only.
- All card based tests are screening test therefore need confirmation by other alternative test like (PCR, ELISA).

Plot No. F-1, Sector-6A, SIDCUL, Haridwar - 249 403

Emergency : +91 8191902600, Phone : 01334 - 239040 / 42 / 43, Fax : 01334 - 239043

E-mail : metroharidwar@metrohospitals.com, Website: www.metrohospitals.com

Pathology Report



METRO PATH LABS

Name : Mr. Ashok Verma
 Ref. By : Dr. ANIL SINGH
 IP/OP : OP/202228214
 Sample Date : 25/02/2023
 Reporting Date: 25/02/2023

Age/Sex : 42 Y/M
 (A Unit of Sunhill Hospitals Private Limited)
 UHID : 2023003274 (Certified)
 Request No. CIN No: 03320192006PTC156918
 Sample Time : 12:25
 Reporting Time: 21:20

Test	Result	Unit	Bio. Ref. Inter.	Test Method
Urine Examination				
URINE SUGAR	NIL			
URINE ROUTINE ANALYSIS				
PHYSICAL EXAMINATION				
COLOUR	PALE YELLOW	-		
TRANSPARENCY	CLEAR	-		
S. GRAVITY	1.025	-		
CHEMICAL EXAMINATION				
ALBUMIN	NIL	-		
SUGAR	NIL	-		
pH	6.0	-		
BLOOD	NIL	-		
KETONE	NIL	-		
MICROSCOPIC EXAMINATION				
PUS CELLS	1-2	-		
EPITHELIAL CELLS	1-2	-		
RBC	NIL	-		
CRYSTALS	NIL	-		
CAST	NIL	-		
BACTERIA	NIL	-		
AMORPHOUS PHOSPHATE	NIL	-		
AMORPHOUS URATES	NIL	-		

*** End of Reports ***

Dr. Vishal Arora
 MBBS, DCP
 (Consultant Pathologist)

**Note:**

1. These reports are mere estimation of values at that particular time and are liable to vary/change in different conditions in different laboratories.
2. The values are to be collaborated with clinical findings by qualified doctor and any alarming and unexpected results should be reported to Lab urgently for recheck and manual typing errors.
3. These reports are not valid for medicolegal purposes and all doctor unsigned reports should be considered provisional only.
4. All card based tests are screening test therefore need confirmation by other alternative test like(PCR,ELISA).

Plot No. F-1, Sector-6A, SIDCUL, Haridwar - 249 403

Emergency : +91 8191902600, Phone : 01334 - 239040 / 42 / 43, Fax : 01334 - 239043

E-mail : metroharidwar@metrohospitals.com, Website: www.metrohospitals.com



2D ECHOCARDIOGRAPHY

Name:	Mr. Ashok Verma	UHID No:	2023003274
Age/Sex:	42Y/M	Ward:	OPD
Referred by:	Dr. Anil Singh	Date:	25/02/2023

ACOUSTIC WINDOW: Normal

MEASUREMENTS AND CALCULATIONS

Measurements	Observed Value	Reference Value
IVS (ED)	0.9	(0.6 – 1.1 cm)
LVPW (ED)	1.0	(0.6 – 1.1 cm)
LVID (ED)	4.6	Male (3.7 – 5.5 cm) Female (3.7 – 5.2 cm)
Aortic root diameter	3.0	(2.0 – 3.7 cm)
LA dimension	3.4	Male (1.9 – 4.0 cm) Female (1.7 – 3.8 cm)
LV EF	60%	(55 – 75%)

MORPHOLOGICAL DATA

Mitral valve	Normal	Right Atrium	Normal
Aortic valve	Normal	Right Ventricle	Normal
Tricuspid valve	Normal	PA	Normal
Pulmonary valve	Normal	IVS	Intact
		IAS	Intact

DOPPLER STUDY

Valve	Regurges	Velocities (cm/s)	Gradients (mmHg)
Mitral	Mild	E – 87, A – 46, E/A>1	
Aortic	Nil	Vel – 131	
Tricuspid	Trace	Vel – 256	PASP – 30
Pulmonary	Nil	Vel – 140	



Radiology Investigation Report

Name : Mr. Ashok Verma
Ref. By : Dr. ANIL SINGH
IP/OP : OP/202228214
Date : 25/02/2023

Age/Sex : 42 Y/M
UHID NO : 2023003274
Request No : 70221191

USG WHOLE ABDOMEN

The diaphragm is normal in contour & respiratory excursion. There is no ascitis or lymph node mass.

Liver is normal in size, shape, outline & echotexture. No focal area of abnormal echogenecity is seen in liver. Intrahepatic biliary radicles are not dilated. Portal vein & portal venous radicles are normal.

Gall bladder is normal in shape & size. Gall bladder wall is not thick. No mass lesion / calculus is seen in gall bladder. Common bile duct is normal in course & caliber. No calculus is seen in its lumen.

Spleen & pancreas appears normal in shape, size, outline & echotexture.

Both the kidneys are normal in shape, size, outline & echotexture. Renal parenchymal thickness is normal. Corticomedullary junction is defined & is normal. There is no hydronephrosis. No echogenic renal calculus is seen.

Urinary bladder is normal in contour & capacity. Bladder wall is not thick. No pathological filling defect / vesical calculus is seen in bladder. Ureterovesical junctions appear normal.

Prostate is normal in shape, outline & echotexture. Prostatic capsule & periprostatic facial planes appear normal.

IMPRESSION : NORMAL STUDY

DR. PRAKASH CHANDRA PANDEY
 MBBS, DMRD
 CONSULTANT RADIOLOGIST

Note:

- (1) Not Valid for medical-legal purposes.
- (2) This is a professional opinion based on imaging finding and not the diagnosis.
- (3) In case of any discrepancy due to machine error or typing error, please get it rectified immediately.



METRO

HOSPITAL & HEART INSTITUTE

(A unit of Sunhill Hospitals Private Limited)

(NABH & ISO 9001: 2008 Certified)

2D ECHOCARDIOGRAPHY

Name:	Mr. Ashok Verma	UHID No:	2023003274
Age/Sex:	42Y/M	Ward:	OPD
Referred by:	Dr. Anil Singh	Date:	25/02/2023

ACOUSTIC WINDOW: Normal

MEASUREMENTS AND CALCULATIONS

Measurements	Observed Value	Reference Value
IVS (ED)	0.9	(0.6 – 1.1 cm)
LVPW (ED)	1.0	(0.6 – 1.1 cm)
LVID (ED)	4.6	Male (3.7 – 5.5 cm) Female (3.7 – 5.2 cm)
Aortic root diameter	3.0	(2.0 – 3.7 cm)
LA dimension	3.4	Male (1.9 – 4.0 cm) Female (1.7 – 3.8 cm)
LV EF	60%	(55 – 75%)

MORPHOLOGICAL DATA

Mitral valve	Normal	Right Atrium	Normal
Aortic valve	Normal	Right Ventricle	Normal
Tricuspid valve	Normal	PA	Normal
Pulmonary valve	Normal	IVS	Intact
		IAS	Intact

DOPPLER STUDY

Valve	Regurges	Velocities (cm/s)	Gradients (mmHg)
Mitral	Mild	E – 87, A – 46, E/A>1	
Aortic	Nil	Vel – 131	
Tricuspid	Trace	Vel – 256	PASP – 30
Pulmonary	Nil	Vel – 140	

Plot No. F-1, Sector-6A, SIDCUL, Haridwar - 249 403

Emergency : +91 8191902600, Phone : 01334 - 239040 / 42 / 43, Fax : 01334 - 239043

E-mail : metroharidwar@metrohospitals.com, Website: www.metrohospitals.com

Regd. Office : 21, Community Center, Preet Vihar, New Delhi-110092

CIN No.: U33201DL2006PTC156918

MHHI/CL/0115/Rev. No. 01



METRO
HOSPITAL & HEART INSTITUTE
(A unit of Sunhill Hospitals Private Limited)
(NABH & ISO 9001: 2008 Certified)

Radiology Investigation Report

Name : Mr. Ashok Verma
Ref. By : Dr. ANIL SINGH
IP/OP : OP/202228214
Date : 25/02/2023

Age/Sex : 42 Y/M
UHID NO : 2023003274
Request No : 70221191

USG WHOLE ABDOMEN

The diaphragm is normal in contour & respiratory excursion. There is no ascitis or lymph node mass.

Liver is normal in size, shape, outline & echotexture. No focal area of abnormal echogenecity is seen in liver. Intrahepatic biliary radicles are not dilated. Portal vein & portal venous radicles are normal.

Gall bladder is normal in shape & size. Gall bladder wall is not thick. No mass lesion / calculus is seen in gall bladder. Common bile duct is normal in course & caliber. No calculus is seen in its lumen.

Spleen & pancreas appears normal in shape, size, outline & echotexture.

Both the kidneys are normal in shape, size, outline & echotexture. Renal parenchymal thickness is normal. Corticomedullary junction is defined & is normal. There is no hydronephrosis. No echogenic renal calculus is seen.

Urinary bladder is normal in contour & capacity. Bladder wall is not thick. No pathological filling defect / vesical calculus is seen in bladder. Ureterovesical junctions appear normal.

Prostate is normal in shape, outline & echotexture. Prostatic capsule & periprostatic facial planes appear normal.

IMPRESSION : NORMAL STUDY

DR. PRAKASH CHANDRA PANDEY
MBBS, DMRD
CONSULTANT RADIOLOGIST

Note:

- (1) Not Valid for medical-legal purposes.
- (2) This is a professional opinion based on imaging finding and not the diagnosis.
- (3) In case of any discrepancy due to machine error or typing error, please get it rectified immediately.

Plot No. F-1, Sector-6A, SIDCUL, Haridwar - 249 403

Emergency : +91 8191902600, Phone : 01334 - 239040 / 42 / 43, Fax : 01334 - 239043

E-mail : metroharidwar@metrohospitals.com, Website: www.metrohospitals.com

Regd. Office : 21, Community Center, Preet Vihar, New Delhi-110092

CIN No.: U33201DL2006PTC156918

MHHI/CL/0115/Rev. No. 01

25-Feb-23 7:35 1



METRO

HOSPITAL & HEART INSTITUTE

(A unit of Sunhill Hospitals Private Limited)

(NABH & ISO 9001: 2008 Certified)

FINAL IMPRESSION

- Normal Acoustic Window
- Normal Chambers Dimensions
- No RWMA
- LVEF~60%
- No LVDD
- Mild MR, Trace TR, PASP 30 mmHg
- No pericardial effusion
- No Intracardiac clot

Dr. Krishna CK

MD, DNB (Medicine), DNB (Cardiology)
Consultant Interventional Cardiology
UKMC Reg. No: 12883



Dr. Ajit Kumar

MBBS, PGDCC
Associate Consultant, Cardiology
UKMC Reg. No: 7569

(Note: This document is not for medico-legal purpose)

Plot No. F-1, Sector-6A, SIDCUL, Haridwar - 249 403

Emergency : +91 8191902600, Phone : 01334 - 239040 / 42 / 43, Fax : 01334 - 239043

E-mail : metroharidwar@metrohospitals.com, Website: www.metrohospitals.com

Regd. Office : 21, Community Center, Preet Vihar, New Delhi-110092

CIN No.: U33201DL2006PTC156918

MHHI/CL/0115/Rev. No. 01

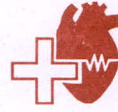

METRO
HOSPITAL & HEART INSTITUTE
(A unit of Sunhill Hospitals Private Limited)
(NABH & ISO 9001: 2008 Certified)

Radiology Investigation Report

Name : Mr. Ashok Verma
Ref. By : Dr. ANIL SINGH
IP/OP : OP/202228214
Date : 25/02/2023

Age/Sex : 42 Y/M
UHID NO : 2023003274
Request No : 70221191

X-RAY CHEST PA View

Trachea is central.

Bilateral hila are normal in size & density.

Cardiac silhouette is normal.

Bilateral lung fields are clear.

Bilateral Costophrenic angles are normal.

Bilateral domes of diaphragm are normal in position & contour.

Bones and soft tissues are normal.

IMPRESSION : Normal skiagram



DR. PRAKASH CHANDRA PANDEY
MBBS, DMRD
CONSULTANT RADIOLOGIST

Note:

- (1) Not Valid for medical-legal purposes.
- (2) This is a professional opinion based on imaging finding and not the diagnosis.
- (3) In case of any discrepancy due to machine error or typing error, please get it rectified immediately.

Plot No. F-1, Sector-6A, SIDCUL, Haridwar - 249 403

Emergency : +91 8191902600, Phone : 01334 - 239040 / 42 / 43, Fax : 01334 - 239043

E-mail : metroharidwar@metrohospitals.com, Website: www.metrohospitals.com

Regd. Office : 21, Community Center, Preet Vihar, New Delhi-110092

CIN No.: U33201DL2006PTC156918

27-Feb-23 11:34 AM

MHHI/CL/0115/Rev. No. 01

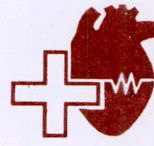

METRO PATH LABS

(A unit of Sunhill Hospitals Private Limited)

(ISO & NABH Certified)

CIN No.: U33201DL2006PTC156918

Patient Name : **Mr. ASHOK VERMA**
DOB/Age/Gender : 42 Year'S /Male
Pateint ID : - 7
Referred By : **Dr.**

Sample Collected Date : Feb,25/2023
Report Date : Feb,25/2023
Report Time : 06:52 PM

Test Description	Value(S)	Unit(S)	Refrence Range
Complete Blood Count &:{C.B.C.} HAEMATOLOGY			
Hemoglobin:-	12.3	mg/dl	12.5----16.5
T L C:-	5.620	Cells/cumm	4.000—11.000
D L C:-			
Neutrophils:-	74.3	%	45 - 75
Lymphocytes:-	17.6	%	25 - 45
Eosinophils:-	5.5	%	1 - 6
Monocytes:-	2.50	%	2 - 8
Basophils:-	0.00	%	--<2
RED BLOOD CELLS Count:R.B.C:	4.79	Million/cu/mm	3.5 - 5.5
PACKED CELL VOLUME {HCT} P.C.V	41.5	%	36 - 52
MEAN CELLS VOLUME:(M.C.V):	86.6	fl	80 - 100
MEAN CELLS HEMOGLOBIN:M.C.H	25.7	pg	27 - 32
MEAN CELLS HEMGRAM CONCENTRATION:-M.C.H.C; 29.7		gm/dl	31 - 37
PLATELETS COUNT:-	1.06	Lakh/cu mm	1.50 - 4.50
RDW:-	14.8	%	11.5 - 15.0

End Of Report



Plot No. F-1, Sector-6A, SIDCUL, Haridwar - 249 403
Emergency : +91 8191902600, Phone : 01334 - 239040 / 42 / 43, Fax : 01334 - 239043
E-mail : metroharidwar@metrohospitals.com, Website: www.metrohospitals.com