

36



भारत सरकार
Government of India

विकास राजोरिया
Vikas Rajoria
जन्म तिथि / DOB : 15/12/1986
पुरुष / Male



2668 5552 1309

मेरा आधार, मेरी पहचान



आधार

भारतीय विशिष्ट पहचान प्राधिकरण
Unique Identification Authority of India

पता:
94, शकरपुर विलेज, शकरपुर, पूर्वी
दिल्ली, शकरपुर, दिल्ली, 110092

Address:
94, Shakarpur Village, Shakarpur,
East Delhi, Shakarpur, Delhi,
110092

2668 5552 1309

 1947

 help@uidai.gov.in

 www.uidai.gov.in

Shakarpur

Malik Radix Health Care Pvt. Ltd.
C-217, C-218, Nirman Vihar
Delhi-110092
Ph. : 011-22011196, 22011192
Regd. No. 607

MALIK RADIX HEALTHCARE PVT LTD

UNI-EMC-217/218 NIRMAN VIHAR VIKAS MARG

DELHI 110092

VIKAS RAJORIA

ID : 1441
AGE/SEX : 36 Yr / M
HT/WT : / /
DATE : 25-03-2023 01:38:22 PM
REFBY : Dr.

MACHINE INTERPRETATION : Normal ECG.

RATE : 97 bpm

BP : N/A

P Axis : 42 deg.
QRS Axis : 19 deg.
T Axis : 2 deg.

P Duration : 89 ms

PR Duration : 125 ms

QRS Duration : 83 ms

QT Interval : 294 ms

QTc Interval : 350 ms

Linked Median

Speed : 25 mm/s
Sensitivity : 10 mm/mV

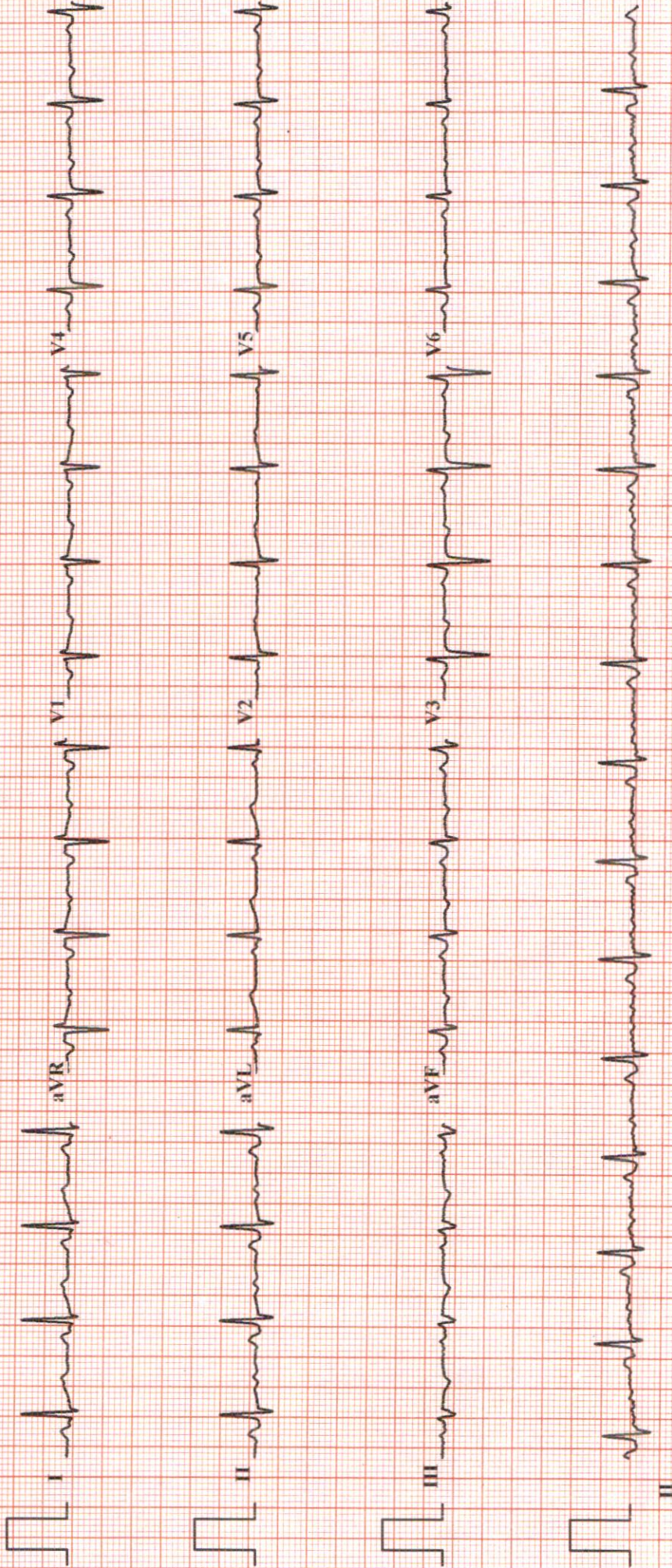

Conclusion:- Normal ECG

Dr. SHEIKH FAZIR AHMED
M.D. Physician

Filtered(35 Cycle) And Base Corrected

UNI-EM, Indore. Tel: +91-731-4030035, Fax: +91-731-4031180 E-Mail: em@electromedicals.net. Web: www.uni-em.co
DMC-46499

Dr.

MALIK RADIX HEALTHCARE PVT LTD

VIKAS RAJORIA

I.D. 1071

RATE 105bpm

B.P. 130/80

Age 36/M

Date 25-03-2023

PRETEST

SUPINE

ST @ 10mm/mV

80ms PostJ

LINKED MEDIAN

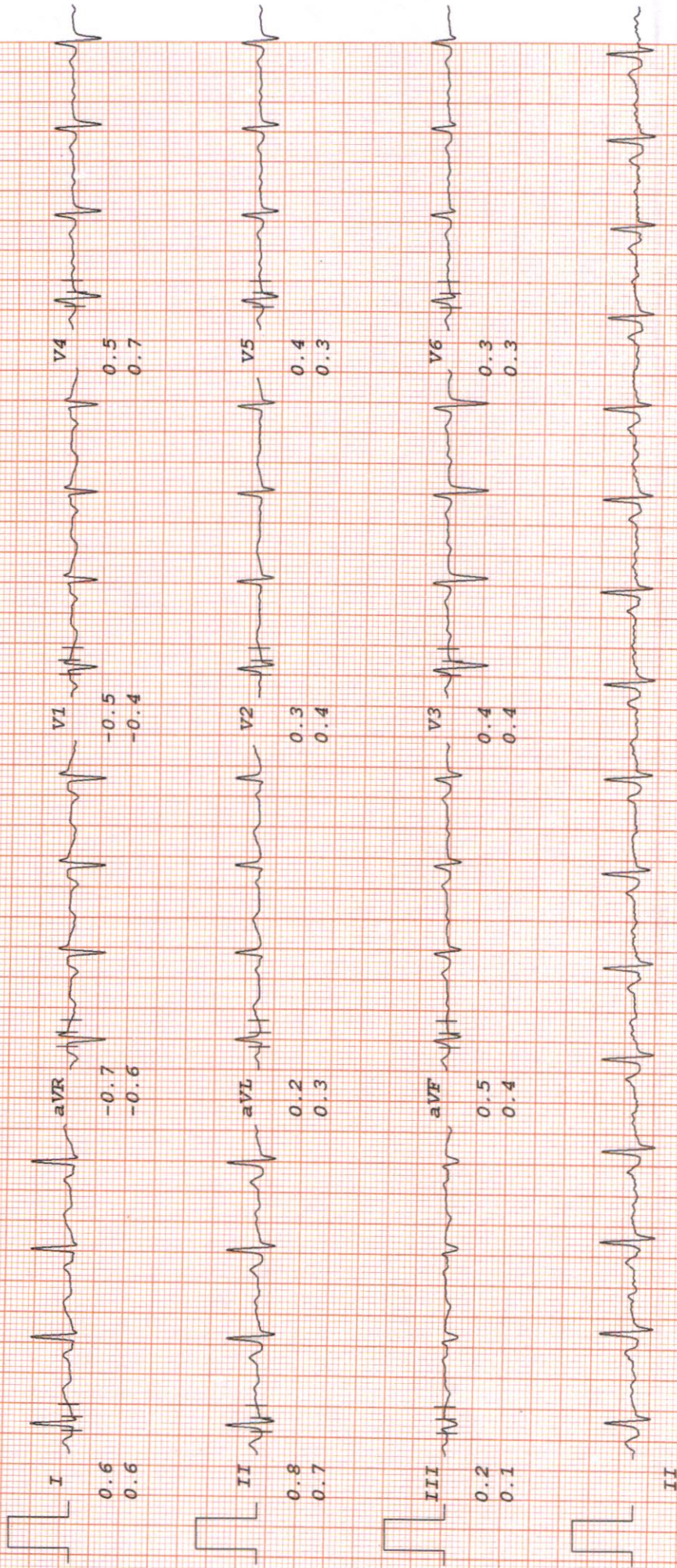

MALIK RADIX HEALTHCARE PVT LTD

VIKAS RAJORIA

I.D. 1071

Age 36/M

Date 25-03-2023

ST @ 10mm/mV
80ms PostJ

PRETEST
HYPERVENT

RATE 94bpm

B.P. 130/80

PHASE TIME 0:05

LINKED MEDIAN

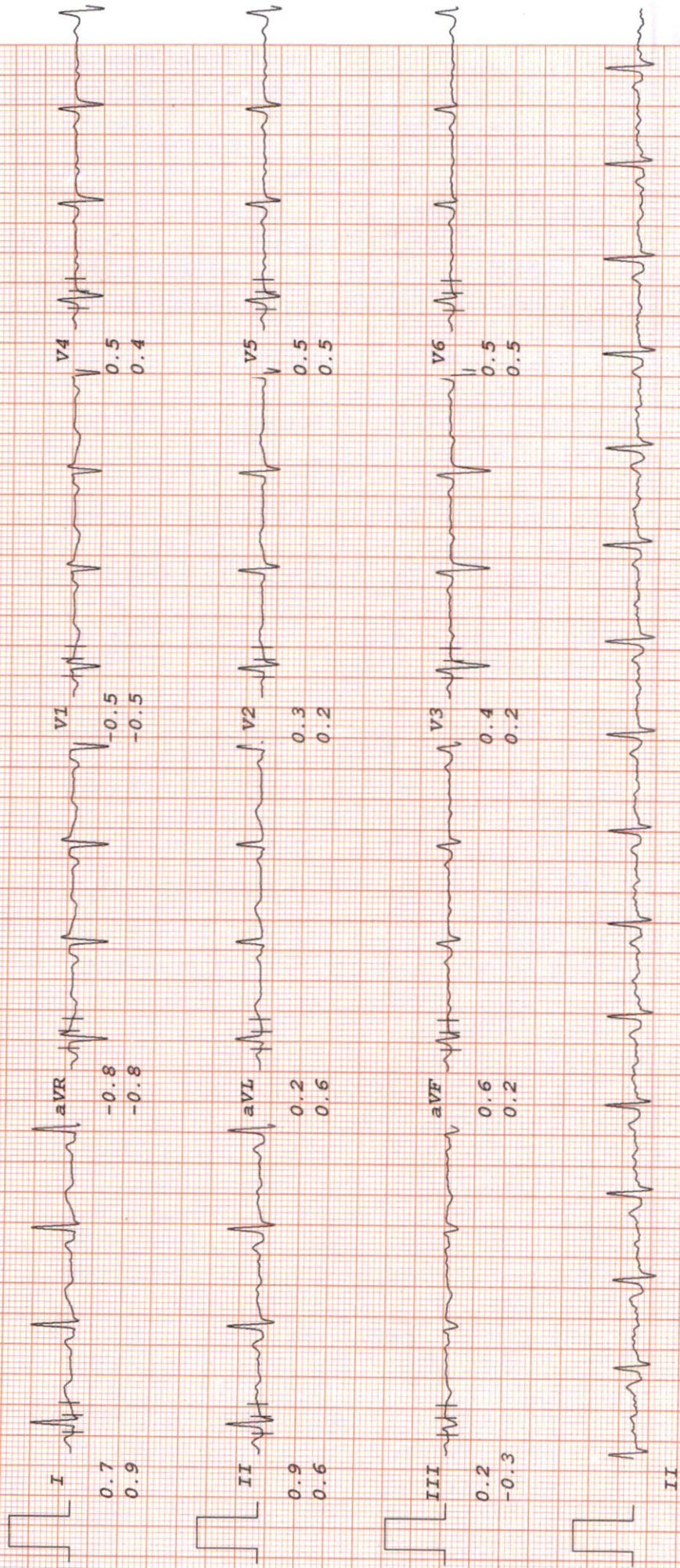

MALIK RADIX HEALTHCARE PVT LTD

VIKAS RAJORIA

Bruce

ST @ 10mm/mV

I.D. 1071

RATE 168bpm

PK-EXERCISE

80ms PostJ

Age 36/M

B.P. 144/86

TOTAL TIME 7:03

Speed 5.4 km/hr

Date 25-03-2023

PHASE TIME 1:03

SLOPE 14 %

LINKED MEDIAN



MALIK RADIX HEALTHCARE PVT LTD

VIKAS RAJORIA

Bruce

ST @ 10mm/mV

I.D. 1071

RATE 114bpm

RECOVERY

80ms PostJ

Age 36/M

B.P. 144/86

TOTAL TIME 10:06

LINKED MEDIAN

Date 25-03-2023

PHASE TIME 2:55

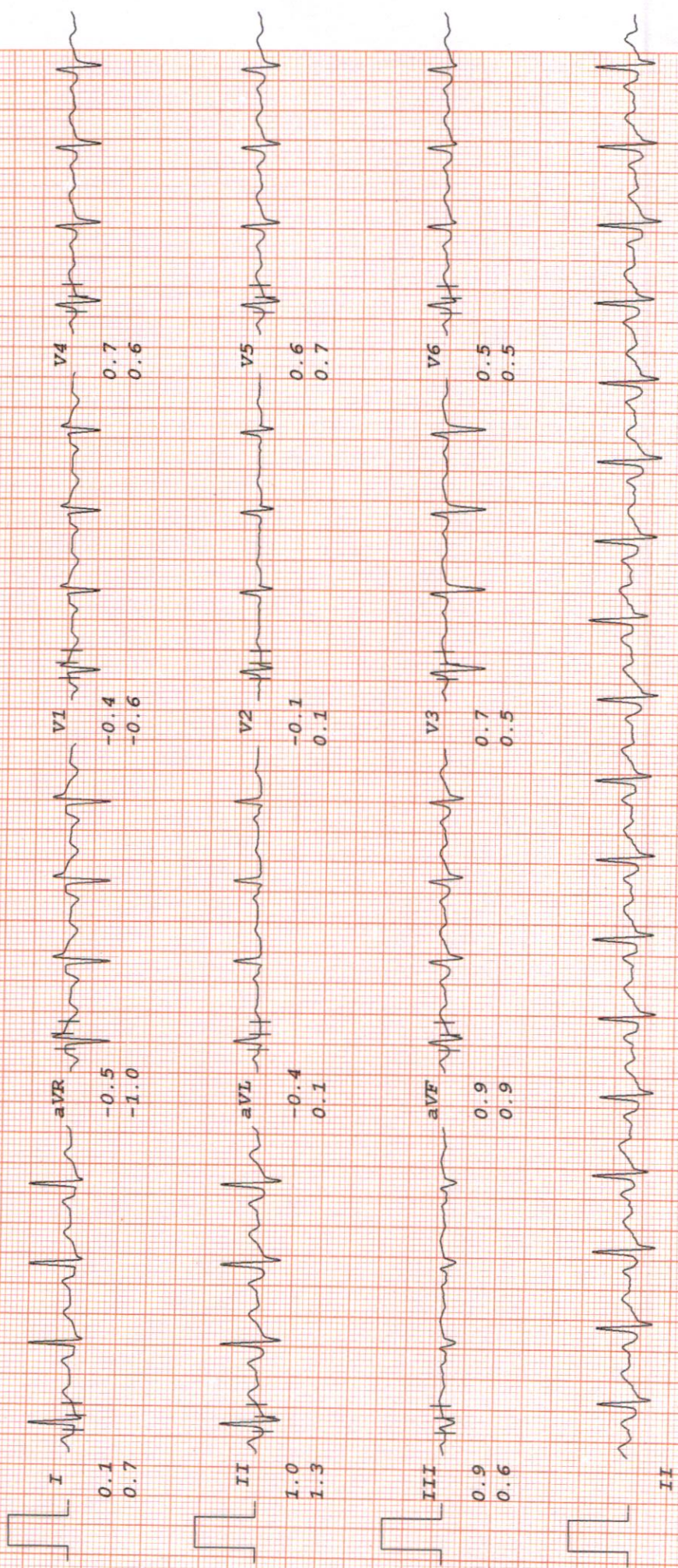

MALIK RADIX HEALTHCARE PVT LTD

VIKAS RAJORIA

Bruce

ST @ 10mm/mV

I.D. 1071

RATE 113bpm

RECOVERY

80ms PostJ

Age 36/M

B.P. 140/84

TOTAL TIME 13:06

LINKED MEDIAN

Date 25-03-2023

PHASE TIME 5:55

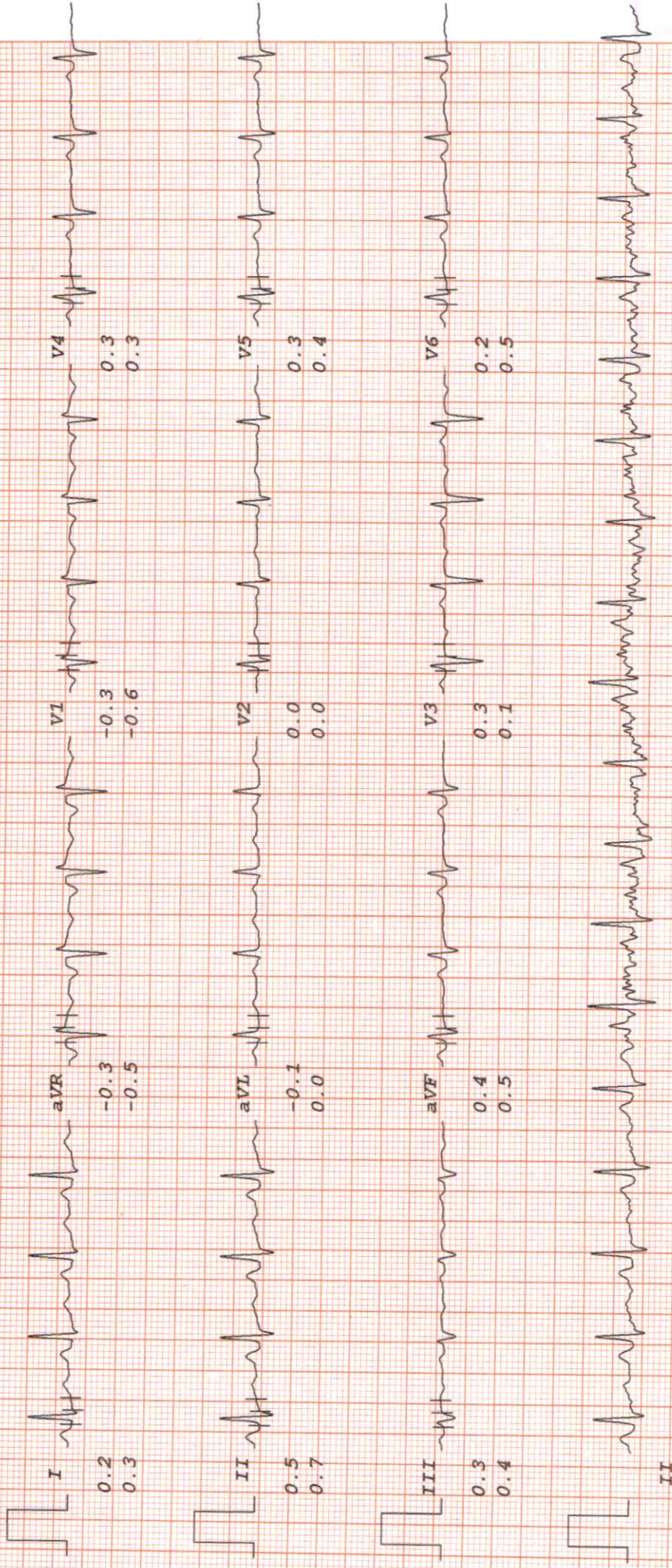



LAB REPORT

Reg. Date	25/03/2023	Patient Id	2303250011	DOB.	
Name	MR. VIKAS RAJORIA	Gender	M	Perm. ID	
Age	36 Yrs.	Panel	MEDIWHEEL	Reported	25/03/2023 16:54:42
Ref. By	MEDIWHEEL				

Test Name	Result	Units	Ref. Range
MEDIWHEEL M BELOW 40			

HAEMATOLOGY**COMPLETE HAEMOGRAM**

HAEMOGLOBIN (HB%)	14.6	gm/dl	13 - 18
TOTAL LEUCOCYTE COUNT (TLC)	6,000	/cumm	4000 - 11000

DIFFERENTIAL LEUCOCYTE COUNT (DLC)

NEUTROPHIL	60	%	40 - 80
LYMPHOCYTE	32	%	28 - 55
MONOCYTE	05	%	02 - 10
EOSINOPHIL	03	%	01 - 06
BASOPHIL	00	%	0 - 0
ESR (WESTEGREN'S METHOD)	10	mm/1st hr.	0 - 10
R B C COUNT	4.45	Millions/cmm	4.247 - 5.4
P.C.V / HAEMATOCRIT	46.3	%	40 - 54
M C V	104.0	fl.	80 - 100
M C H	32.8	Picogram	27.0 - 31.0
M C H C	31.5	gm/dl	33 - 37
PLATELET COUNT	2.05	Lakh/cu mm	1.50 - 4.50

Stool Examination Report

BLOOD GROUP ABO	" B "		
RH TYPING	Positive		
BLOOD SUGAR FASTING	85.66	mg/dl	70 - 100
BLOOD SUGAR PP	112.24	mg/dl	90 - 140
HBA1C	5.56	%	

Checked by : _____
Page 1 Contd...2

If test results are alarming or unexpected, patient is advised to contact the laboratory immediately for possible remedial action.

Facilities Available

- Multispeciality Hospital - 24 Hours Emergency - X-Ray/ ECG/ Ultrasound/ CT Scan - Dental - Fully Equipped Operation Theatre
- Fully Functional Lab - Casualty/ ICU-Nursery - Labour Room - All Speciality OPD - Laproscopic Surgery - ECHO - Plastic Surgery



LAB REPORT

Reg. Date	25/03/2023	Patient Id	2303250011	DOB.	
Name	MR. VIKAS RAJORIA	Gender	M	Perm. ID	
Age	36 Yrs.	Panel	MEDIWHEEL	Reported	25/03/2023 16:54:42
Ref. By	MEDIWHEEL				

Test Name	Result	Units	Ref. Range
-----------	--------	-------	------------

Interpretation

- Non Diabetic : 4-6%
- Good Diabetic Control : 6-8%
- Fair Control : 8-10%
- Poor Control : >10%

The Glycosylated haemoglobin assay has been validated as a reliable indicator Of mean blood glucose levels for a period of 8-12 week period. ADA recommended the testing twice a year in patients with stable blood glucose and quarterly. If treatment change, or if blood glucose levels are unstable.

TO BE CORRELATED CLINICALLY.

THYROID PROFILE

Free T3 ELFA	2.30	ng/ml	02 - 04
Free T4 ELFA	1.23	ug/dl	0.8 - 2.7
TSH Serum/ELFA	10.020	uIU/ml	0.25 - 5.50 uIU/ml

Interpretation

Clinical Use

- Diagnose Hypothyroidism and Hyperthyroidism
- Monitor T4 replacement or T4 suppressive Therapy
- Quantify TSH levels in the subnormal range

Increased Levels : Primary Hypothyroidism Subclinical Hypothyroidism, TSH dependent,

Checked by : _____
Page 2 Contd...3

If test results are alarming or unexpected, patient is advised to contact the laboratory immediately for possible remedial action.

Facilities Available

- Multispeciality Hospital - 24 Hours Emergency - X-Ray/ ECG/ Ultrasound/ CT Scan - Dental - Fully Equipped Operation Theatre
- Fully Functional Lab - Casualty/ ICU-Nursery - Labour Room - All Speciality OPD - Laproscopic Surgery - ECHO - Plastic Surgery



LAB REPORT

Reg. Date	25/03/2023	Patient Id	2303250011	DOB.	
Name	MR. VIKAS RAJORIA	Gender	M	Perm. ID	
Age	36 Yrs.	Panel	MEDIWHEEL	Reported	25/03/2023 16:54:42
Ref. By	MEDIWHEEL				

Test Name	Result	Units	Ref. Range
-----------	--------	-------	------------

Thyroid Hormone Resistance.
Decreased Levels : Grave's Disease, Autonomous Thyroid Hormone Secretion, TSH
Deficiency

LIPID PROFILE

TOTAL CHOLESTEROL	261.90	mg/dL	130.0 - 200.0 (<200)
TRIGLYCERIDES	208.10	mg/dL	80.5 - 150.0 (<150)
H D L CHOLESTEROL DIRECT	57.81	mg/dL	35.0 - 60.0 (<40->59)
V L D L	41.6	mg/dL	4.0 - 30. (23-45)
L D L CHOLESTEROL	162.5	mg/dL	50.0 - 150.0 (50-150)
TOTAL CHOLESTEROL / HDL RATIO	4.5		3.3 - 5.1
LDL / HDL CHOLESTEROL RATIO	2.8		1.5 - 3.5
SERUM URIC ACID	5.59	mg/dl	3.4 - 7.0
BLOOD UREA NITROGEN (BUN)	9.25	mg/dl	6.0 - 21.0
SERUM CREATININE	0.80	mg/dl	0.7 - 1.4
BUN/CREAT RATIO	11.5	mg/dl	10 - 20

LIVER FUNCTION TEST (LFT)

BILIRUBIN TOTAL	0.77	mg/dl	0.2 - 1.2
CONJUGATED (D. BILIRUBIN)	0.25	mg/dl	0.00 - 0.3
UNCONJUGATED (I.D. BILIRUBIN)	0.52	mg/dl	0.2 - 0.9
SGOT / AST	69.63	IU/L	0 - 35
SGPT / ALT	133.51	IU/L	0 - 35
ALKALINE PHOSPHATASE	157.60	U/L	64 - 306

Checked by : _____
Page 3 Contd...4

If test results are alarming or unexpected, patient is advised to contact the laboratory immediately for possible remedial action.

Facilities Available

- Multispeciality Hospital - 24 Hours Emergency - X-Ray/ ECG/ Ultrasound/ CT Scan - Dental - Fully Equipped Operation Theatre
- Fully Functional Lab - Casualty/ ICU-Nursery - Labour Room - All Speciality OPD - Laproscopic Surgery - ECHO - Plastic Surgery

**LAB REPORT**

Reg. Date	25/03/2023	Patient Id	2303250011	DOB.	
Name	MR. VIKAS RAJORIA			Perm. ID	
Age	36 Yrs.	Gender	M	Reported	25/03/2023 16:54:42
Ref. By	MEDIWHEEL	Panel	MEDIWHEEL		

Test Name	Result	Units	Ref. Range
TOTAL PROTEIN	7.71	gm/dl	6.0 - 8.3
ALBUMIN	5.32	gm/dl	3.2 - 5.0
GLOBULIN	2.39	gm/dl	2.5 - 5.6
A/G RATIO	2.23		0.9 - 2.0
GAMMA GT	35.20	IU/L	0.0 - 45.0

Dr. REENA DAHIYA
M.B.B.S., MD (Path)
Malik Radix Healthcare Pvt. Ltd.
Nirman Vihar,
Delhi-92
Checked by: _____
Page 4 of 4

DR. MEENU AGGARWAL
M.B.B.S, MD (Path.)

If test results are alarming or unexpected, patient is advised to contact the laboratory immediately for possible remedial action.

Facilities Available

- Multispeciality Hospital - 24 Hours Emergency - X-Ray/ ECG/ Ultrasound/ CT Scan - Dental - Fully Equipped Operation Theatre
- Fully Functional Lab - Casualty/ ICU-Nursery - Labour Room - All Speciality OPD - Laproscopic Surgery - ECHO - Plastic Surgery

R

VIKASH RAJORIA 36 Y/M PT1184072 CHEST.PA 25/Mar/2023 01:09:14
RADIOX HEAD HEALTH CARE C-218 DUMMANI, BHARATI, DELHI

UHID	PT184072	LAB No.	XRY2210967
Name	Mr. VIKAS RAJORIA	Regn. No.	GEN2243382
Age / Sex	36 Yrs / M	Receiving Dt/Time	25/Mar/2023 13:09
		Reporting Dt/Time	25/Mar/2023 01:36 PM

**XRAY**

CHEST (PA)

Both lung fields are normal.

Cp angles are clear.

Hila are normal...

Heart size appears within normal limits.

Soft tissue shadows and bony thorax are normal.

IMP- NORMAL CHEST X-RAY

Advised....please correlate clinically.

***** END OF REPORT *****



DR. K.K. SINHA
M.B.B.S., D.M.R.D.
SENIOR CONSULTANT
Reg. No. 25437 (DMC)

DR. RAJESH MALHOTRA
MBBS, MD (RADIOLOGY)
CONSULTANT RADIOLOGY
Reg.No.DMC9299

DR. T. K VOHRA
MD (RADIODIAGNOSIS)
SENIOR CONSULTANT
Reg. No. 3272 (DMC)

DR MUKESH KOSHAL
MBBS, MD (RADIOLOGY)
CONSULTANT RADIOLOGY
Reg.No.DMC10407

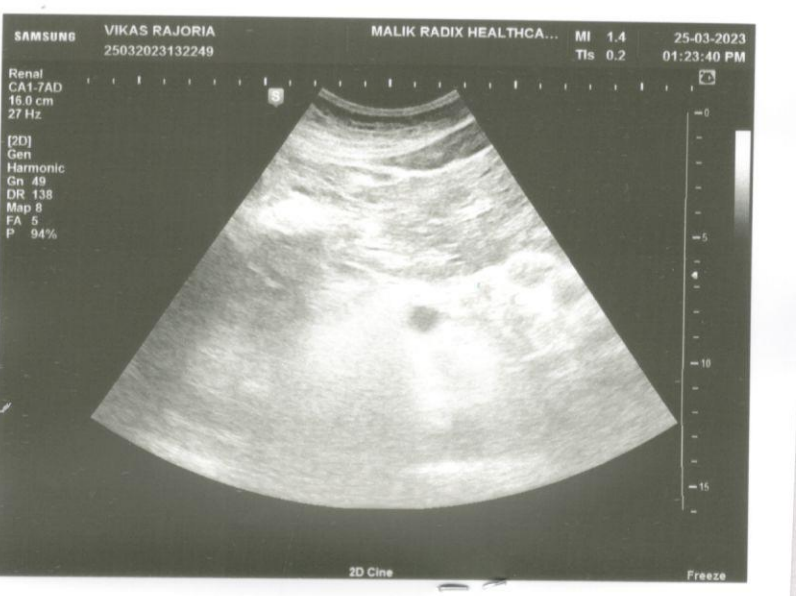



UHID	PT184080	LAB No.	ULC2209253
Name	Mr. VIKAS RAJORIA	Regn. No.	GEN2243393
Age / Sex	36 Yrs / M	Receiving Dt/Time	25/Mar/2023 01:27
		Reporting Dt/Time	25/Mar/2023 01:24 PM



U/S WHOLE ABDOMEN

Liver appears normal in size and shows normal echotexture No focal lesion seen. IHBR and portal vein normal.

Gall bladder is normally distended showing no calculi and cholecystitis.

Wall thickness normal.

CBD is normal..

Pancreas para aortic appear normal.

Both kidneys are normal in size, shape and normal echotexture.

A calculus of size- 3.4mm seen in left kidney upper calyx

No evidence of calculus or hydronephrosis seen.

Size of right kidney 96x 47mm

Size of left kidney -95x46mm

Ureter is not dilated.

Spleen is normal in size with normal echotexture.

U B shows normal distension No calculi or mass seen.

No evidence of ascites or pleural effusion seen.

No significant lymphadenopathy seen.

Prostate normal .

Umbilical hernia seen having 9.8mm diameter .

IMP- 1)Small left renal calculus 2)Nonobnstructive umbilical hernia

Clinical correlation

DR. K.K. SINHA
M.B.B.S. D.M.R.D.
SENIOR CONSULTANT
Reg. No. 25437 (DMC)

DR. RAJESH MALHOTRA
MBBS, MD (RADIOLOGY)
CONSULTANT RADIOLOGY
Reg.No.DMC9299

DR. T. K VOHRA
MD (RADIODIAGNOSIS)
SENIOR CONSULTANT
Reg. No. 3272 (DMC)

DR. MUKESH KOSHAL
MBBS, MD (RADIOLOGY)
CONSULTANT RADIOLOGY
Reg.No.DMC10407

Page 1 of 1

RADIOLOGIST :

Facilities Available

- Multispeciality Hospital - 24 Hours Emergency - X-Ray/ ECG/ Ultrasound/ CT Scan - Dental - Fully Equipped Operation Theatre
- Fully Functional Lab - 24/7 Casualty/ ICU-Nursery 24/7 Pharmacy - Labour Room - All Speciality OPD - Laproscopic Surgery
- ECHO - Plastic Surgery