

ID: 963
HARSUKHILAL SOLANKI
Male 43Y ears

25-09-2021 09:48:34
HR : 67 bpm
P : 94 ms
PR : 146 ms
QRS : 97 ms
QT/QTc : 384/406 ms
P/QRS/T : 66/71/48
RV5/SV1 : 1.788/0.822 mV

Diagnosis Information:
Sinus Arrhythmia

Report Confirmed by:

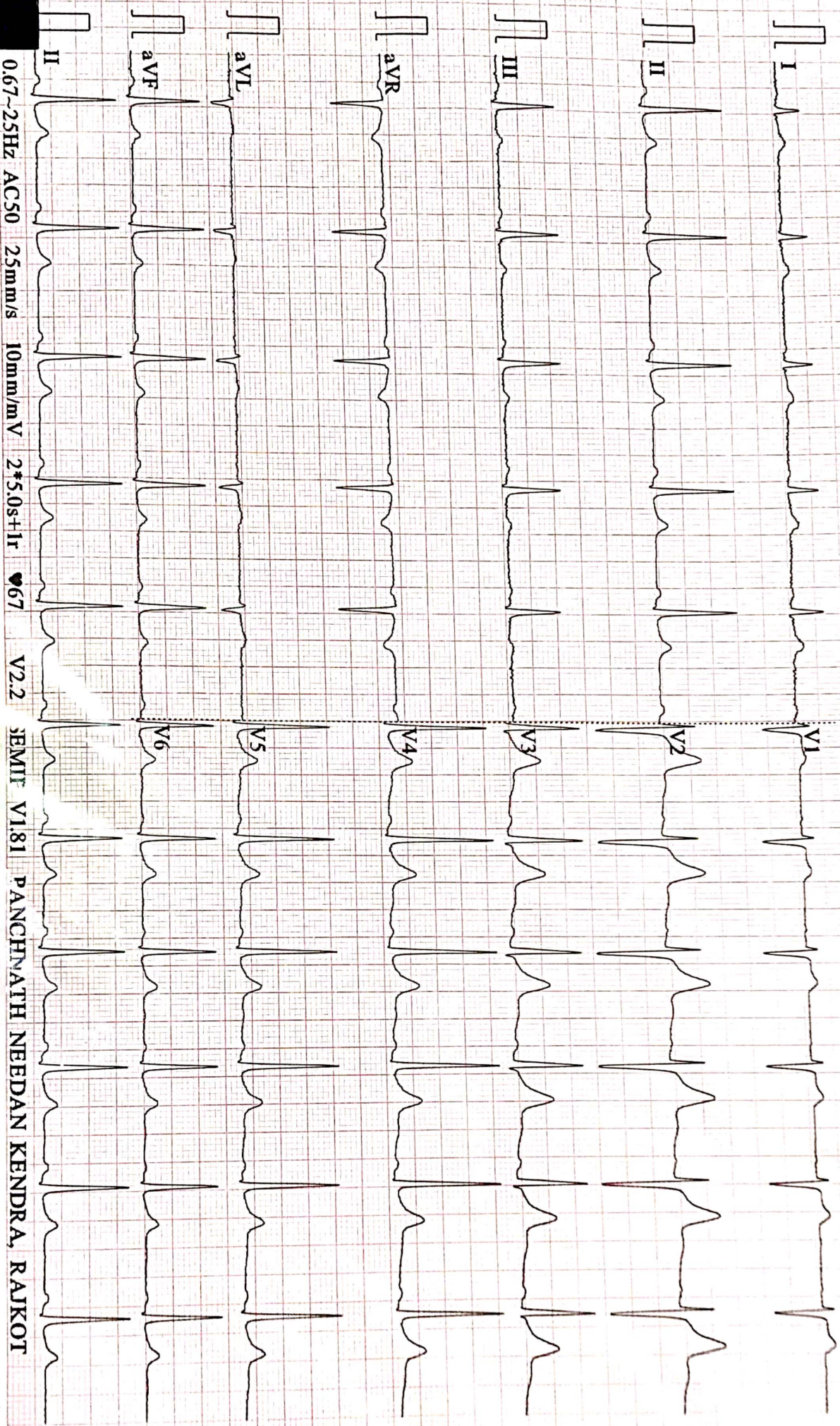

0.67-25Hz AC50 25mm/s 10mm/mV 2*5.0s+1r 67

V2.2

SEMI V181 PANCHNATH NEEDAN KENDRA, RAJKOT

(I)



श्री पंचनाथ महादेव

SHRI PANCHNATH SARVAJANIK MEDICAL TRUST

Reg. E 7629

Managed

Smt. Manglaben Dayabhai Kotecha Hospital

Panchnath Temple, Limda Chowk, Rajkot-360 001. Ph. 2223249, 2231215

Email :- panchnathtrust@gmail.com Website :- www.panchnath.in
Facebook :- <https://www.facebook.com/panchnathmahadev>

NAME OF PATIENT : Harsukhlal Solanki

Age:- 43

DATE:- 25/09/21

2D ECHO

Normal LV size and fair systolic function.

Overall LVEF 53%.

No RWMA at rest

Normal LV Diastolic function.

All chamber are normal in size. (AO/LA = 2.11/2.32 CM)

No TR and PAH.

All valves are normal. (MVA = 2.92 cm²)

IVS and IAS are intact.

No clot, thrombus, effusion.

IVC collapsible with respiration.

Impression:-

Normal LV function with EF 53%.

No RWMA at rest.

Diameters :-

IVSs – 1.54

IVSd - 1.39

ESV – 50.81

LVID d – 4.84

EF – 53.55%

LVID s – 3.50

DR. GAURANG PATEL

(M.D MEDICINE)

Not for medico legal purpose. Kindly co-relate clinically

Donor :- Shri Ranjitbhai Khengarbhai Dodiya OPD Department



Shri Panchnath Sarvajanik Medical Trust

Reg. E 7029

Managed

Smt. Manglaben Dayabhai Kotecha Hospital

Panchnath Temple, Limda Chowk, Rajkot-360001. Ph. 2273240

Email :- Panchnathtrust@gmail.com Website :- www.Panchnath.in

Facebook :- <https://www.facebook.com/panchnathmahadev>

Pt's Name :- harshukhlal

Date & Time :- 25/09/2021 11:00 AM

X-Ray Of Chest PA view

Both The Lungs Are Clear

Heart Size Is Normal

Both The C.P. Angles Are Clear

Both The Domes Are Normal In Position And Conture.

Bony Thorax Is Normal.

Thank You For The Reference

Dr.K.P. Donadia.
M.D. (Radiology)

10/19

Shri Panchnath Sarvajank Medical Trust

Reg. E 7629

Managed

Smt. Manglaben Dayabhai Kotecha Hospital

Panchnath Temple, Linda Chavak, Rajkot-360001. Ph. 2223289
Email :- Panchnathtrust@gmail.com. Website :- www.panchnath.in
Facebook :- <https://www.facebook.com/panchnathtrust/>

Name: Harsukhlal Solanki
Date: 25/09/2021

43 yrs/M

SONOGRAPHY OF ABDOMEN AND PELVIS

LIVER :

The liver is normal in size, shape and has smooth margins.
It is uniformly isoechoic, has normally distributed and normal size biliary and portal radicles and is without solid or cystic mass lesion or calcification.

GALL BLADDER :

The gall bladder is seen as a well distended, pear shaped bag with uniformly thin and regular walls, without, gall stones or mass lesions.

PANCREAS :

The pancreas is normal in size, shape, contours and echotexture.
No evidence of solid or cystic mass lesion is noted.

KIDNEYS :

The kidneys are normal in size and have smooth renal margins.
Cortical echotexture is normal.
The central echocomplex does not show evidence of calculus or hydronephrosis.

SPLEEN :

The spleen is enlarged in size, measures 13 cm along long axis.
Its echotexture is homogeneous.
No evidence of focal lesion is noted.

URINARY BLADDER :

The urinary bladder is well distended.
It shows uniformly thin walls and sharp mucosa.
No evidence of calculus is seen.
No evidence of mass or diverticulum is noted.

PROSTATE :

The prostate shows well defined and sharp margins.
The prostatic echotexture is normal and homogenous.
No evidence of focal abnormal areas is noted.
No calcification seen.

Visible bowel wall thickness appears within normal limit.
No e/o ascites.

IMPRESSION :

Mild splenomegaly.

Clinical correlation and further investigation is suggested if indicated.
Thanks for ref..

Dr. Shilpa A Rajwadi
(DMRD)



Shri Panchnath Sarvajanik Medical Trust

Reg. E 7629

Managed

Smt. Manglaben Dayabhai Kotecha Hospital

Panchnath Temple, Ljmada Chowk, Rajkot-360001. Ph. 2223249

Email :- Panchnathtrust@gmail.com. Website :- www.Panchnath.in.

Facebook :- <https://www.facebook.com/panchnathmahadev>



Patient's name : HARSUKHLAL SOLANKI
Age/Sex : 43 Years/Male
Referred by : C/o. Mediwheel (arcofemi Healthcare Ltd)

Reg. ID : P-43342-21
Sample No. : 4306
Order Dt/time : 25/09/2021 09:10

HEMOGRAM

<u>Test</u>	<u>Result</u>	<u>Unit</u>	<u>Normal Range</u>
Hemoglobin	: 15.1	g/dl	[13.0-18.0]
Total RBC Count	: 5.42	mill/cmm	[4.7-6.0]
RBC Indices			
P.C.V	: 45.9	%	[42-52]
M.C.V.	: 84.7	femtolitre	[78-100]
M.C.H.	: 27.8	pg	[27-31]
M.C.H.C.	: 32.8	g/dl	[32-36]
R.D.W.	: 13.7	%	[11.5-14.0]
Total WBC Count	: 5120	/cmm	[4000-11000]
Differential WBC Count			
Polymorphs	: 65	%	[40-70]
Lymphocytes	: 21	%	[20-40]
Eosinophils	: 06	%	[01-05]
Monocytes	: 08	%	[02-08]
Basophils	: 00	%	[00-01]
Platelet Count	: 209000	/cmm	[150000-450000]
Platelet Indices			
M.P.V	: 8.5	femtolitre	[7.4-10.4]
P.D.W	: 16.1	%	[9-16]
P.C.T	: 0.178	%	[0.110-0.280]

Test performed on 6 part / 5 part hematology cell counter.

Dr. Pravin Gojiya
M.D. (Path)

Print Date Time : 25/09/2021 14:51

Shri Panchnath Sarvajanic Medical Trust

Reg. E 7629

Managed

Smt. Manglaben Dayabhai Kotecha Hospital

Panchnath Temple, Limda Chowk, Rajkot-360001. Ph. 2223249

Email :- Panchnathtrust@gmail.com. Website :- www.Panchnath.in.

Facebook :- <https://www.facebook.com/panchnathmahadev>



Patient's name : HARSUKHLAL SOLANKI
Age/Sex : 43 Years/Male
Referred by : C/o. Mediwheel (arcofermi Healthcare Ltd)

Reg. ID : P-43342-21
Sample No. : 4306
Order Dt/time : 25/09/2021 09:10

BLOOD GROUP- (ABO, Rh)

ABO System : "B"
Rh Typing : "POSITIVE"

ERYTHROCYTE SEDIMENTATION RATE (ESR)

<u>Test</u>	<u>Result</u>	<u>Unit</u>	<u>Normal Range</u>
After 1 hour	: 08	mm	[M: 1 - 7 / F: 3 - 12]

Dr. Pravin Gojiya
M.D. (Path)

Print Date Time : 25/09/2021 10:35

Shri Panchnath Sarvajanic Medical Trust

Reg E 7629

Managed

Smt. Manglaben Dayabhai Kotecha Hospital

Panchnath Temple, Ljmda Chowk, Rajkot-360001. Ph. 2223249

Email :- Panchnathtrust@gmail.com. Website :- www.Panchnath.In.

Facebook :- https://www.facebook.com/panchnathmahadev



Patient's name: HARSUKHLAL SOLANKI
Age/Sex: 43 Years/Male
Referred by: C/o Mediwheel (arcofemi Healthcare Ltd)

Reg. ID: P-43342-21
Sample No.: 4306
Order Dt/time: 25/09/2021 09:10

FASTING BLOOD SUGAR

<u>Test</u>	<u>Result</u>	<u>Unit</u>	<u>Normal Range</u>
Fasting blood sugar	: 92.0	mg/dl	Non Diabetic: 70 - 109 Impaired : 110 - 125 Diabetic: >126
Fasting urine sugar	: Nil	-	
Fasting urine Ketone	: Absent		

Test performed on fully automated SIEMENS DIMENSION EXL-200.

POSTPRANDIAL BLOOD SUGAR

<u>Test</u>	<u>Result</u>	<u>Unit</u>	<u>Normal Range</u>
Post prandial bl.sugar	: 101.0	mg/dl	Non Diabetic: < 140 Impaired : 140 - 200 Diabetic: > 200
Post prandial urine sugar	: Nil		
Post prandial urine Ketone	: Absent		

Test performed on fully automated SIEMENS DIMENSION EXL-200.

Dr. Pravin Gojiya
M.D. (Path)

Print Date Time : 25/09/2021 14:52

Shri Panchnath Sarvajanik Medical Trust

Reg. E 7629

Managed

Smt. Manglaben Dayabhai Kotecha Hospital

Panchnath Temple, Ljmada Chowk, Rajkot-360001. Ph. 2223249

Email :- Panchnathtrust@gmail.com. Website :- www.Panchnath.in.

Facebook :- <https://www.facebook.com/panchnathmahadev>

Shri Panchnath Sarvajanik Medical Trust



* 4 3 0 6 *

Patient's name : HARSUKHLAL SOLANKI
Age/Sex : 43 Years/Male
Referred by : C/o. Mediwheel (arcofemi Healthcare Ltd)

Reg. ID : P-43342-21
Sample No. : 4306
Order Dt/time : 25/09/2021 09:10

HbA1c [Glycosylated Haemoglobin]

<u>Test</u>	<u>Result</u>	<u>Unit</u>	<u>Reference Range (%)</u>
Glycosylated Haemoglobin : 5.3 (HbA1c)		%	Non Diabetic Level: 4 - 6 Therapy Range: <7 Change of Therapy: >8
Estimated Average glucose : 105.41		mg/dl	70-126

Method : By HPLC (Performed on Biorad D10)

Interference:

- Elevated fetal haemoglobin (HbF) variant may cause falsely elevated HbA1c result.
- Conditions that shortens RBC life span (e.g. recovery from acute blood loss, hemolytic anemia) will falsely lower HbA1c test results.
- Iron deficiency anemia is associated with higher HbA1c concentration and iron replacement therapy lowers HbA1c concentrations.
- Clinical correlation and alternate methods of glucose estimation should be consider in above interference cases.

Dr. Pravin Gojiya
M.D. (Path)

Print Date Time : 25/09/2021 15:03

Shri Panchnath Sarvajanic Medical Trust

Reg. E 7629

Managed

Smt. Manglaben Dayabhai Kotecha Hospital

Panchnath Temple, Limda Chowk, Rajkot-360001. Ph. 2223249
Email :- Panchnathtrust@gmail.com. Website :- www.Panchnath.In.
Facebook :- https://www.facebook.com/panchnathmahadev

Patient's name : HARSUKHLAL SOLANKI
Age/Sex : 43 Years/Male
Referred by : C/o. Mediwheel (arcofemi Healthcare Ltd)

Reg. ID : P-43342-21
Sample No. : 4306
Order Dt/time : 25/09/2021 09:10

LIPID PROFILE

<u>TEST</u>	<u>RESULTS</u>	<u>UNITS</u>	<u>NORMAL VALUES</u>
Cholesterol	: 166.0	mg/dl	Desirable level/low risk : < 200 Borderline level/moderate risk : 200-239 Elevated level/ high risk : > 240
Triglyceride	: 75.0	mg/dl	Normal : <150 Borderline high :150-200 High : 200 -499 Very high : >500
LDL Cholesterol	: <u>32.0</u>	mg/dl	Low risk : >60 Moderate risk : 35-60 High risk : <35
HDL Cholesterol (Direct)	: 116.0	mg/dl	Desirable level/low risk : <130 Borderline level/moderate risk : 130-159 Elevated level/ high risk : >160
VLDL	: 15	mg/dl	Upto 34
Total Chol./HDL Ratio	: 5.2		3.5-5
LDL/HDL Ratio	: 3.6		2.5-3.5

Test performed on fully automated SIEMENS DIMENSION EXL-200.

Dr. Pravin Gojiya
M.D. (Path)

Print Date Time : 25/09/2021 15:03

Shri Panchnath Sarvajanik Medical Trust

Reg. E 7629

Managed

Smt. Manglaben Dayabhai Kotecha Hospital

Panchnath Temple, Limda Chowk, Rajkot-360001 Ph: 2223249

Email - Panchnathtrust@gmail.com Website - www.Panchnath.in

Facebook - https://www.facebook.com/panchnathmahadev

K4302



Patient's name	HARSUKHLAL SOLANKI	Reg. ID	P-43342-21
Age/Sex	43 Years/Male	Sample No	4306
Referred by	C/o. Mediwheel (arcofemi Healthcare Ltd)	Order Detime	25/09/2021 09:10

SERUM URIC ACID

Test	Result	Unit	Normal Range
Serum uric acid	: 6.7	mg/dl	[3.5-7.2]

Test performed on fully automated SIEMENS DIMENSION EXL-300

Gamma Glutamyltransferase (GGT)

Test	Result	Unit	Normal Range
S.G.T.	: 29.0	U/L	15-85

Dr. Pravin Gojiya
M.D. (Path)

Print Date Time : 25/09/2021 15:03

Patient's name : HARSUKHLAL SOLANKI
Age/Sex : 43 Years/Male
Referred by : C/o. Mediwheel (arcofemi Healthcare Ltd)

Reg. ID : P-43342-21
Sample No. : 4306
Order Dt/time : 25/09/2021 09:10

Thyroid Hormone Study

Test	Result	Unit	Reference Range
Serum T3	: 1.25	ng/ml	0.60-1.81
Serum T4	: 8.2	µg/dl	3.2-12.6
Serum TSH (Ultrasensitive- TSH3UL)	: 1.473	µIU/ml	0.55-4.78

Pregnancy Ref. Range:
1st Trimester- 0.1-2.5
2nd Trimester- 0.2-3.0
3rd Trimester- 0.3-3.0

The test is done on fully automated ADVIA Centaur CP - USA by ECLIA Method.

Dr. Pravin Gojiya
M.D. (Path)

Print Date Time : 25/09/2021 15:03

Shri Panchnath Sarvajanic Medical Trust

Reg. E 7629

Managed

Smt. Manglaben Dayabhai Kotecha Hospital

Panchnath Temple, Ljmda Chowk, Rajkot-360001. Ph. 2223249

Email :- Panchnathtrust@gmail.com. Website :- www.Panchnath.in.

Facebook :- <https://www.facebook.com/panchnathmahadev>

Patient's name : HARSUKHLAL SOLANKI
Age/Sex : 43 Years/Male
Referred by : C/o. Mediwheel (arcofemi Healthcare Ltd)

Reg. ID : P-43342-21
Sample No. : 4306
Order Dt/time : 25/09/2021 09:10

Prostate specific antigen - PSA

Test

	<u>Result</u>	<u>Units</u>	<u>Normal Range</u>
Prostate Specific Antigen (PSA)	: 1.00	ng/ml	[0.0 - 4.0]

- Generally recommended in : prostatic malignancy
- Schedule for tumour marker determination
Pre-operatively
Post operatively - At regular intervals until the values have shown a marked decrease.
- Potential clinical applications of tumour markers are :

Prognosis - The level of tumour marker is corresponds to the mass of tumour. Moderate elevations are suggestive of better prognosis than persistent high levels.

Monitoring - The profile of tumour marker concentration against time can mirror the condition of patients diagnosed to have cancer.

Tumour marker profile usually reflects one of the following classical patterns :

A rapid decline in the concentration following surgery or therapy indicates successful treatment
The lack of a decline to basal level following first line therapy indicates partial success in the treatment.

Continue low level of the tumour marker indicates that remission has been maintain.

A subsequent rise in the concentration of the tumour marker suggests a recurrence of the disease.

If tumour marker concentration remain elevated after treatment, the tumour may be resistant to the therapeutic method and prognosis is poor.

Dr. Pravin Gojiya
M.D. (Path)

t Date Time : 25/09/2021 15:03

Shri Panchnath Sarvajanic Medical Trust

Reg. E 7679

Managed

Smt. Manglaben Dayabhai Kotecha Hospital

Panchnath Temple, Limda Chowk, Rajkot-360001 Ph. 2223249

Email :- Panchnathtrust@gmail.com Website :- www.Panchnath.in

Facebook :- <https://www.facebook.com/panchnathmahadev>

Patient's name

HARSUKHLAL SOLANKI

Age/Sex

43 Years/Male

Referred by

C/o. Mediwheel (arcofemi Healthcare Ltd)

Reg ID

P-43342-21

Sample No

4306

Order Dt/time

25/09/2021 09 10

STOOL EXAMINATION

PHYSICAL EXAMINATION:

Quantity : 5.0 gms
Colour : Brown
Consistency : Semisolid
Blood : Absent
Mucus : Absent
Pus : Absent
Reaction : Acidic
Parasites [Worms or segment] : Absent

CHEMICAL EXAMINATION:

Occult Blood : Negative

MICROSCOPIC EXAMINATION:

Pus cells : 2-4 / hpf
Red Cells : Absent / hpf
Vegetable Cells : Present
Fat Droplets : Absent
Starch Granules : Absent
Macrophages : Absent
Trophozoites : Absent
Ova : Absent
Cysts : Absent
Bacteria : Present

Dr. Pravin Gojiya
M.D. (Path)

Print Date Time : 25/09/2021 15:03

Shri Panchnath Sarvajani Medical Trust

Reg. E 7629

Managed

Smt. Manglaben Dayabhai Kotecha Hospital

Panchnath Temple, Limda Chowk, Rajkot-360001. Ph. 2223249

Email :- Panchnathtrust@gmail.com. Website :- www.Panchnath.in.

Facebook :- <https://www.facebook.com/panchnathmahadev>



Patient's name : HARSUKHLAL SOLANKI
Age/Sex : 43 Years/Male
Referred by : C/o. Mediwheel (arcofemi Healthcare Ltd)

Reg. ID : P-43342-21
Sample No. : 4306
Order Dt/time : 25/09/2021 09:10

BLOOD UREA NITROGEN/CREATININE RATIO

Test	Result	Unit	Normal Range
Blood Urea	: 18.0	mg/dl	14.9-38.5
Blood Urea Nitrogen(BUN)	: 8.4	mg/dl	7-21
Creatinine	: 0.95	mg/dl	0.70 -1.30
BUN/Creatinine Ratio	: 8.8		

The test is carried out on fully automated Siemens Dimension EXL-200

Dr. Pravin Gojiya
M.D. (Path)

Print Date Time : 25/09/2021 15:03

Shri Panchnath Sarvajank Medical Trust

Reg. E 7629

Managed

Smt. Manglaben Dayabhai Kotecha Hospital

Panchnath Temple, Linda Chowk, Rajkot-360001. Ph. 2223249

Email :- Panchnathtrust@gmail.com. Website :- www.Panchnath.In.

Facebook :- https://www.facebook.com/panchnathmahadev

Patient's name : HARSUKHLAL SOLANKI
Age/Sex : 43 Years/Male
Referred by : C/o. Mediwheel (arcofemi Healthcare Ltd)

Reg. ID : P-43342-21
Sample No. : 4306
Order Dt/Time : 25/09/2021 09:10

URINE EXAMINATION

PHYSICAL EXAMINATION:

Volume - 20 ml
Colour - Pale Yellow
Blood - Absent
Appearance - Clear
Deposit - Absent

CHEMICAL EXAMINATION:

Sp. Gravity - 1.005
Protein - Absent
Glucose - Absent
Ketone - Absent
Urobilinogens - Normal
Bile Salts - Absent
Bile Pigments - Absent
Reaction - 5.0

MICROSCOPIC EXAMINATION: [After centrifugation at 2000 r.p.m. for 5 minutes]

Pus Cells - 0-1 /H.P.F
Red Cells - Absent /H.P.F.
Epithelial Cells - 0-1 /H.P.F.
Casts - Absent
Crystals - Absent
Yeast Cells - Absent
Trichomonas Vag. - Absent
Bacteria - Absent

Test is performed on 10 parameter semiauto urine chemistry analyser- Uriscan-PRO.

Dr. Pravin Gojiya
M.D. (Path)

Print Date Time : 25/09/2021 15:03



ભારત સરકાર

Government of India



આધાર



સોલંકી હરસુખલાલ જીવરાજ
Solanki Harsukhlal Jivraj
જન્મ તારીખ/DOB: 18/12/1978
પુરુષ/ MALE

Issue Date: 12/04/2018

3949 1308 8629

VID : 9179 9764 4230 6964

મારો આધાર. મારી ઓળખ

Download Date: 21/03/2020



ભારતીય વિશિષ્ટ ઓળખાણ પ્રાધિકરણ

Unique Identification Authority of India



સરનામું :

બ્લોક નં. 53, એકતાનગર, ખલીલપુર રોડ, જોષીપરા,
જુનાગઢ,
ગુજરાત - 362002

Address:

block no. 53, ekatanagr, khalilpur road,
Joshiपुर (m), Junagadh,
Gujarat - 362002

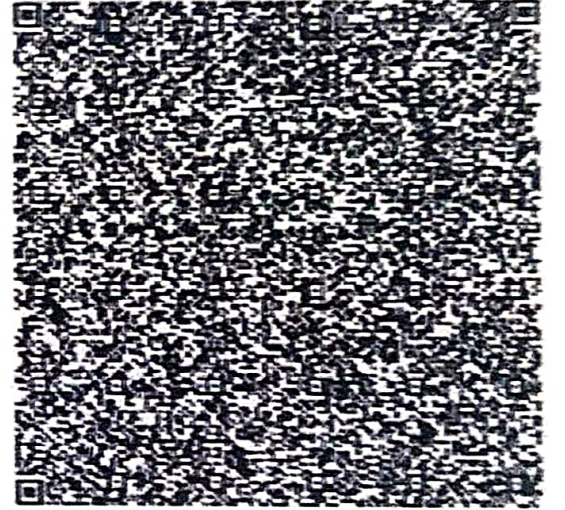

3949 1308 8629

VID : 9179 9764 4230 6964

1947

help@uidai.gov.in

www.uidai.gov.in