



OPD ASSESSMENT FORM



Name Mrs. Pratikshu Rethed Age.Sex 36 / F MR.No. _____

Doctor Dr. Krunal Gajjar Date _____

Ht : 154 cm Wt. : 55 kg Temp : _____ Pulse : 95/min BP : 118/67 mmHg

SPO2 : 99% Post of walk SPO2 : _____

Chief Complaints :

40 dyspepsia.

Drug / Food Allergy :

NO

40 tingling, numbness

Prior Medication Reviewed : Yes No

in both UL.

On examination :

R } NAD Pallor: ++.
CVS }

Past History :

— N.S. —

Provisional Diagnosis :

Nutritional Assessment :

- Obese
- Well nourished
- Mild- moderate nourished
- Severely mal-nourished

**Treatment and further Advices :
(Write in Capital Letters)**

Rx
Flup with Reports.

Investigation advised :

- S. Ferritin, S. Iron Profile.
- Hb electrophoresis.
- S. vit B12, stool obt.

Dr. Krunal Gajjar
M.B.B.S., MD (MEDICINE)
CONSULTANT PHYSICIAN

Reg. No. G-20422

SUNSHINE GLOBAL HOSPITAL
SURAT. Signature

Follow Up : _____ Date : _____



OPD ASSESSMENT FORM



Name Mrs. Poojishy K. Rathod Age.Sex 36/F MR.No. 3137987

Doctor Dr. Shailaja Desai Date 9/6/23

Ht : _____ Wt. : _____ Temp : _____ Pulse : _____ BP : _____

SPO2 : _____ Post of walk SPO2 : _____

Chief Complaints :

Drug / Food Allergy :

Routine dental check up

Prior Medication Reviewed : Yes No

On examination :

Past History :

class- II decay c - 6
missing - 16

Provisional Diagnosis :

Nutritional Assessment :

- Obese
- Well nourished
- Mild- moderate nourished
- Severely mal-nourished

Treatment and further Advices :
(Write in Capital Letters)

Investigation advised :

Rx

1) X-ray & review c - 6
2) Replacement c - 16

Dr. Shailaja Desai

Dr. Shailaja Desai

B.D.S. (Dental Surgeon)

A-9793

Dental Surgeon

Sunshine Global Hospital

Signature

Follow Up : _____ Date : _____

In case of emergency Please report to Emergency Department of Hospital OR
Call : 75748 49465, 0261-4111000



OPD ASSESSMENT FORM



Name Mrs. Pratiksha K. Rathod Age.Sex 36/F MR.No. SI37987

Doctor Dr Hardik Shroff Date 9/6/23

Ht : _____ Wt. : _____ Temp : _____ Pulse : _____ BP : _____

SPO2 : _____ Post of walk SPO2 : _____

Chief Complaints :

No complaints

Drug / Food Allergy :

Prior Medication Reviewed : Yes No

On examination : BE Ant. Seg MAS

Past History :

Int G6P Nil
G6P

Provisional Diagnosis : Fundus central BE MAS

Nutritional Assessment :

- Obese
- Well nourished
- Mild- moderate nourished
- Severely mal-nourished

Treatment and further Advices : Nil ophthalmic

(Write in Capital Letters)

Rx

Investigation advised :

Dr. Hardik Shroff

DOMS, DNB (Ophthalmology)

Regd. No. G-2012

Signature

Follow Up : EOS Date : _____

SUNSHINE GLOBAL HOSPITAL
Piplod, SURAT.

In case of emergency Please report to Emergency Department of Hospital OR
Call : 75748 49465, 0261-4111000



GYNAECOLOGICAL CONSULTATION

MR. NO. S137987

Name: Mrs. Pautiksha Kamlesh Rathod

Date: 9/6/23

Age: 36 Ht.: 154 cm Wt.: 55 kg B.P.: 118/67 mmHg

Clinical Evaluation / History / Presenting Complain:

Discomfort

Gynecological History :

Yes No

1. Have you ever noticed any bleeding between menstrual periods ?
માસિક ના સમય સિવાય વચ્ચે અનીયમીત બ્લીડીંગ થાય છે ? Yes No
2. Are / were your periods Irregular ?
પીરીયડ રેગ્યુલર છે ? Yes No
3. Are you pregnant now ?
અત્યારે તમે પ્રેગનન્ટ છો ? Yes No
4. Have you had your change of life (Menopause)?
મેનોપોઝ ની કોઈ લક્ષણ ની તકલીફ છે ? Yes No
5. Are / were you taking birth control pills?
તમે ગર્ભનિરોધક ગોળીઓ છે ? Yes No
6. Do you have a lump in your breast ?
સ્તનમાં દુઃખાવો / સોજો / ગાઠ છે ? Yes No
7. Did anyone in your family suffer from breast cancer ?
કુટુંબમાં કોઈએ બ્રેસ્ટ કેન્સર છે ? Yes No
8. Did anyone in you family suffer from any other cancer ?
કુટુંબમાં કોઈને કોઈ પણ પ્રકારનું કેન્સર હતું ? Yes No

Obstetric History :

1. Menstrual History : Menarche at Yrs
Menses: a. Scanty / Average / Excess Average
b. No of Days: 3-5 / 5-7 / More than 7 days 3-5
c. Interval days, Reg / Irregular Reg
d. Pain : Before / During / After / Painless

Last menstrual Period (LMP): 25/5/23

2. Obstetric History :

Gravida Pare Abortion Live 2

Married life with cohabitation.....

Children M: 2 F: 1 Last Delivery: Yrs back

Any bad Obstetric event / history Yes / No

If yes Describe:

History of Contraception & Family Planning:

TL

2 Amy

Examination

- a. Breast Examination - Right NAD Left NAD
- b. Per abdomen examination NY
- c. Local examination Vulva: AM Vagina M
- d. Per Speculum Examination h erect
- e. Per vaginal examination :
 - Cervi : Uterus : AV/RV : Normal / Bulky
 - Adnexa :
 - PAP's Smear Taken Yes / No

Clinical Impression:

Recommendation:

A. Additional Inv. / Referral Suggested

B. Therapeutic Advice

2 sept

Followup Date

[Signature]

Gynaecologist's Signature



PAT. NAME : Pratiksha Rathod	Date : 09/06/2023
REF. DOCTOR : Hosp. Dr.	AGE : 36 Yrs / F
INV. : USG Abdomen & Pelvis	MR NO. : S137987

Findings:

Liver is normal in size, shape and shows normal echopattern. No e/o any focal or diffuse lesion noted. Intrahepatic biliary radicals are normal.

Gall bladder is contracted.
CBD and Portal Vein appears normal is size and calibre.

Pancreas appears normal in size and shows normal echopattern to the extent assessed.
Spleen appears normal in size, shape and homogenous echopattern.

Both kidneys appear normal in size, shape and echopattern. The corticomedullary differentiation is well maintained. No e/o any calculus or hydronephrosis is seen.

Aorta and para-aortic regions appears normal. No e/o any lymphadenopathy.
Urinary bladder is empty at the time of scan.
Uterus is sub-optimally visualized and grossly appears normal.
Both the ovaries are not visualized. No gross lesion in both adnexa.
No e/o free fluid in abdomen / pelvis.

IMPRESSION:

- **No significant abnormality seen.**

Dr. Sneha Dumaswala
MBBS, DNB-Radiodiagnosis
Consultant Radiologist
G-21796

Transcribed By: Asha

Page: 1 out of 1
Date & Time of report: 09/06/2023 – 11:28 AM

Surat:

Piplod
Beside Big Bazar, Gaurav Path,
Dumas Road, Surat - 395007
T : + 91 0261 4111000
F : + 91 0261 4111001

Vadodara :

Manjalpur
Nr. Shreyas Vidyalaya, Nalini House,
Manjalpur, Vadodara - 390 011.
T : +91 265 3300400, 2633200, 2632044
F : +91 265 2632400

Vadodara :

Tilak Road
Anant Apartment, B/s. Aradhna Cinema,
Tilak Road, Vadodara - 390 001.
T : +91 265 2429282, 2429262
F : +91 265 434073

Sunshine Global Hospital, Vadodara & Surat are NABH Accredited

Toll Free No-1800 270 6666

info@sunshineglobalhospitals.com | www.sunshineglobalhospitals.com



PAT. NAME : Pratiksha Rathod	Date : 09/06/2023
REF. DOCTOR : Hosp. Dr.	AGE : 36 Yrs / F
INV. : Radiograph of Chest PA	MR NO. : S137987

Clinical Details: HC

Observation:

- > Both the lung fields appears normal.
- > Both costophrenic angles appear clear.
- > Both the hila appears normal.
- > Trachea appears in midline.
- > Cardiac size and other mediastinal shadows appears normal.
- > Both domes of diaphragm appear normal.
- > Bony thorax appears normal.

Dr. Sneha Dumaswala
MBBS, DNB-Radiodiagnosis
Consultant Radiologist
G-21796

Transcribed By: Asha

Page: 1 out of 1
Date & Time of report: 09/06/2023 – 11:14 AM

Surat:

Piplod
Beside Big Bazar, Gaurav Path,
Dumas Road, Surat - 395007
T: + 91 0261 4111000
F: + 91 0261 4111001

Vadodara :

Manjalpur
Nr. Shreyas Vidyalaya, Nalini House,
Manjalpur, Vadodara - 390 011.
T: +91 265 3300400, 2633200, 2632044
F: +91 265 2632400

Vadodara :

Tilak Road
Anant Apartment, B/s. Aradhna Cinema,
Tilak Road, Vadodara - 390 001.
T: +91 265 2429282, 2429262
F: +91 265 434073

Sunshine Global Hospital, Vadodara & Surat are NABH Accredited

Toll Free No-1800 270 6666

info@sunshineglobalhospitals.com | www.sunshineglobalhospitals.com



MR No. : S137987	Collection Date : 09/06/2023 9:03AM
Patient Name : Mrs. Pratiksha Kamlesh Rathod	Age : 36 Y Sex : Female
Ref By : Dr. Hospital A Doctor	Report Date : 09/06/2023 11:05AM

HAEMATOLOGY

Parameter	Result	Units	Normal Range
CBC with ESR			
HAEMOGLOBIN	7.3	gm/dl	12.0 - 15.0
PCV	30.0	%	36 - 46
RBC COUNT	4.91	mill/cmm	4.0 - 5.0
MCV	61.1	fl	76 - 96
MCH	14.9	pg	26 - 32
MCHC	24.3	%	32 - 36
RDW	20.9	%	11 - 15
PLATELET COUNT	3.31	lacs/cmm	1.5 - 4.5
WBC COUNT	6410	/cmm	4000 - 11000
ESR	17	mm/hr	0 - 15
DIFFERENTIAL WBC COUNT			
NEUTROPHIL	52	%	40 - 70
LYMPHOCYTES	38	%	20 - 40
EOSINOPHILS	03	%	1 - 6
MONOCYTES	07	%	2 - 11
BASOPHILS	00	%	0 - 2
PERIPHERAL SMEAR			
RBC MORPHOLOGY	Hypochromasia(+), Microcytosis(+), Anisopoikilocytosis(+)		
WBC MORPHOLOGY	Within Normal Range		
PLATELET ON SMEAR	Adequate		
HEMOPARASITES	Not Seen		

SYSMEX XN-550

***** End Report *****

SC

Dr. Shobha Choksi
MD, DCP (Pathology)

Reg. No.: G-9074

Surat:
Piplod
Beside Gaurav P
Dumas Road, Surat - 395007
T: + 91 0261 4111000
F: + 91 0261 4111001

Vadodara :
Manjalpur
Mr. Shreyas Vidyalaya, Nalini House,
Manjalpur, Vadodara - 390 011.
T: +91 265 3300400, 2633200, 2632044
F: +91 265 2632400

Vadodara :
Tilak Road
Anant Apartment, B/s. Aradhna Cinema,
Tilak Road, Vadodara - 390 001.
T: +91 265 2429282, 2429262
F: +91 265 434073



MR No. : S137987	Collection Date : 09/06/2023 9:03AM
Patient Name : Mrs. Pratiksha Kamlesh Rathod	Age : 36 Y Sex : Female
Ref By : Dr. Hospital A Doctor	Report Date : 09/06/2023 11:01AM

HAEMATOLOGY

<u>Parameter</u>	<u>Result</u>	<u>Normal Range</u>
BLOOD GROUP & RH FACTOR		
BLOOD GROUP	"B"	
RH FACTOR	POSITIVE	

BIOCHEMISTRY

SERUM URIC ACID			
SERUM URIC ACID (Uricase)	4.1	mg/dl	2.4 - 5.7
FASTING BLOOD SUGAR (FBS)			
FASTING BLOOD GLUCOSE (Hexokinase)	107	mg/dl	74 - 110
FASTING URINE GLUCOSE	Absent		
FASTING URINE KETONE	Absent		

***** End Report *****

Dr. Shobha Choksi
MD, DCP (Pathology)

Reg. No.: G-9074

Surat:
Piplod
Beside Gaurav Piplod
Dumas Road, Surat - 395007
T : +91 0261 4111000
F : +91 0261 4111001

Vadodara :
Manjalpur
Mr. Shreyas Vidyalyaya, Nalini House,
Manjalpur, Vadodara - 390 011.
T : +91 265 3300400, 2633200, 2632044
F : +91 265 2632400

Vadodara :
Tilak Road
Anant Apartment, B/s. Aradhna Cinema,
Tilak Road, Vadodara - 390 001.
T : +91 265 2429282, 2429262
F : +91 265 434073

Page 1 of 1

Sunshine Global Hospital, Vadodara & Surat are NABH Accredited

Toll Free No-1800 270 6666

info@sunshineglobalhospitals.com | www.sunshineglobalhospitals.com



MR No. : S137987	Collection Date : 09/06/2023 9:03AM
Patient Name : Mrs. Pratiksha Kamlesh Rathod	Age : 36 Y Sex : Female
Ref By : Dr. Hospital A Doctor	Report Date : 09/06/2023 11:01AM

BIOCHEMISTRY

Parameter	Result	Units	Normal Range
HBA1C [GLYCOSYLATED HEAMOGLOBIN]			
HbA1C	6.0	%	Non-Diabetic level: <6 Good Control: 6 - 7 Poor Control: 7 - 8 Action Suggested > 8
MEAN BLOOD GLUCOSE	125.5	mg/dl	

The test is done on Cobas Integra 400plus-Turbidimetric Inhibition ImmunoAssay

Note:- Criteria for the diagnosis of diabetes HbA1c $\geq 6.5\%$

1. HbA1c is important test for the assessment of long term blood glucose control (also called glycemc control).
2. HbA1C reflects mean glucose concentration over pas 6-8 weeks and provides a much better indication of long term glycemc control than blood glucose determination.
3. HbA1C is formed by non-enzymatic reaction between glucose and Hb. This reaction is irreversible and therefor remains unaffected by short term fluctuations in blood glucose levels.
4. Long term complications of diabetes such as retinopathy,nephropathy, and neuropathy are potentially serious and can lead to blindness kidney failure etc.
5. Genetic Variants (Hb-S trait,Hb-C trait) elevated fetal haemoglobin & chemically modified derivatives of haemoglobin (eg carbamylated Hb in patients with renal failure) can affect the accuracy of HbA1C measurement.

***** End Report *****

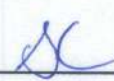
Dr. Shobha Choksi
MD, DCP (Pathology)

Surat:
Piplod
Besid Gaurav Piplod,
Dumas Road, Surat - 395007
T : +91 0261 4111000
F : +91 0261 4111001

Vadodara :
Manjalpur
Mr. Shreyas Vidyalaya, Nalini House,
Manjalpur, Vadodara - 390 011.
T : +91 265 3300400, 2633200, 2632044
F : +91 265 2632400

Vadodara :
Tilak Road
Anant Apartment, B/s. Aradhna Cinema,
Tilak Road, Vadodara - 390 001.
T : +91 265 2429282, 2429262
F : +91 265 434073

Reg. No.: G-9074

Page 1 of 1

Sunshine Global Hospital, Vadodara & Surat are NABH Accredited

Toll Free No-1800 270 6666

info@sunshineglobalhospitals.com | www.sunshineglobalhospitals.com



MR No. : S137987	Collection Date : 09/06/2023 9:03AM
Patient Name : Mrs. Pratiksha Kamlesh Rathod	Age : 36 Y Sex : Female
Ref By : Dr. Hospital A Doctor	Report Date : 09/06/2023 11:02AM

BIOCHEMISTRY

<u>Parameter</u>	<u>Result</u>	<u>Units</u>	<u>Normal Range</u>
LIPID PROFILE			
SERUM CHOLESTEROL CHOD PAP	163	mg/dl	50 - 200
HDL CHOLESTEROL Direct	40	mg/dl	40 - 60
LDL CHOLESTEROL Direct	104.4	mg/dl	0 - 100
SERUM TRIGLYCERIDE GPO PAP	93	mg/dl	50 - 150
VLDL Calc	18.6	mg/dl	0 - 30
CHOLESTEROL / HDL RATIO	4.08		0 - 5
LDL / HDL RATIO	2.61		0 - 3

- LDL Cholesterol level is primary goal for treatment and varies with risk category and assessment.
- Risk assessment from HDL and Triglyceride has been revised. Also LDL goals have changed.
- Details on test interpretation available from the lab.

TEST	NEAR OPTIMAL (Moderate Risk)	BORDER LINE (Risk)	HIGH (Risk)	VERY HIGH
CHOLESTROL	160-199	200-239	240-279	280
HDL	50-59	40-49	< 40	
LDL	100-129	130-159	160-190	>190
TRIGLYCERIDES	150-169	170-199	240-499	>500
CHO/HDL RATIO	3.3-4.4	4.4-11.0	>11.0	
LDL/HDL RATIO	0.5-3.0	3.0-6.0	>6.0	

***** End Report *****

Dr. Shobha Choksi
MD, DCP (Pathology)

Surat:
Piplod
Beside Big Bazar, Gaurav Path,
Dumas Road, Surat - 395007
T: +91 0261 4111000
F: +91 0261 4111001

Vadodara :
Manjalpur
Mr. Shreyas Vidyalaya, Nalini House,
Manjalpur, Vadodara - 390 011.
T: +91 265 3300400, 2633200, 2632044
F: +91 265 2632400

Vadodara :
Tilak Road
Anant Apartment, B/s. Aradhna Cinema,
Tilak Road, Vadodara - 390 001.
T: +91 265 2429282, 2429262
F: +91 265 434073

Reg. No.: G-9074

Page 1 of 1

Sunshine Global Hospital, Vadodara & Surat are NABH Accredited

Toll Free No-1800 270 6666

info@sunshineglobalhospitals.com | www.sunshineglobalhospitals.com



MR No.	: S137987	Collection Date	: 09/06/2023 9:03AM
Patient Name	: Mrs. Pratiksha Kamlesh Rathod	Age	: 36 Y Sex : Female
Ref By	: Dr. Hospital A Doctor	Report Date	: 09/06/2023 11:03AM

BIOCHEMISTRY

<u>Parameter</u>	<u>Result</u>	<u>Units</u>	<u>Normal Range</u>
LIVER FUNCTION TEST			
ALKALINE PHOSPHATASE (IFCC)	90	U/L	35 - 130
BILIRUBIN TOTAL Diazo	0.3	mg/dl	0.0 - 1.2
BILIRUBIN DIRECT Diazo	0.1	mg/dl	0.0 - 0.4
BILIRUBIN INDIRECT (Calc)	0.2	mg/dl	0.0 - 0.8
SGPT (IFCC)	24	U/L	5 - 41
SGOT (IFCC)	16	U/L	5 - 40
SERUM TOTAL PROTEIN Biuret	7.5	gm/dl	6.6 - 8.7
SERUM ALBUMIN BCG	4.6	gm/dl	3.5 - 5.2
SERUM GLOBULIN Calc	2.9	gm/dl	1.5 - 3.5
SERUM A/G RATIO Calc	1.59	gm/dl	1.5 - 2.5
SERUM CREATININE			
SERUM CREATININE (JAFPE)	0.5	mg/dl	0.5 - 1.2
BUN [BLOOD UREA NITROGEN]			
BUN	7.3	mg/dl	8 - 23

***** End Report *****

SC

Dr. Shobha Choksi
MD, DCP (Pathology)

Reg. No.: G-9074

AK

Surat:

Piplod
Beside Gaurav P11:03AM
Dumas Road, Surat - 395007
T: +91 0261 4111000
F: +91 0261 4111001

Vadodara :

Manjalpur
Mr. Shreyas Vidyalaya, Nalini House,
Manjalpur, Vadodara - 390 011.
T: +91 265 3300400, 2633200, 2632044
F: +91 265 2632400

Vadodara :

Tilak Road
Anant Apartment, B/s. Aradhna Cinema,
Tilak Road, Vadodara - 390 001.
T: +91 265 2429282, 2429262
F: +91 265 434073

Page 1 of 1

Sunshine Global Hospital, Vadodara & Surat are NABH Accredited

Toll Free No-1800 270 6666

info@sunshineglobalhospitals.com | www.sunshineglobalhospitals.com



MR No. : S137987	Collection Date : 09/06/2023 9:03AM
Patient Name : Mrs. Pratiksha Kamlesh Rathod	Age : 36 Y Sex : Female
Ref By : Dr. Hospital A Doctor	Report Date : 09/06/2023 11:05AM

BIOCHEMISTRY

<u>Parameter</u>	<u>Result</u>	<u>Units</u>	<u>Normal Range</u>
ALBUMIN-CREATININE RATIO			
URINE ALBUMIN/MICROALBUMIN (Immunoturbidimetry)	22.1	mg/L	
URINE CREATININE (JAFPE)	398.9	mg/dl	
ALBUMIN-CREATININE RATIO (Calculated)	5.54	mg/gm	Normal: <30; Microalbuminuria: 30-299; Clinical Albuminuria: >300

***** End Report *****

Dr. Shobha Choksi
MD, DCP (Pathology)

Reg. No.: G-9074

Surat:
Piplod
Beside Piplod, Gaurav Path,
Dumas Road, Surat - 395007
T : + 91 0261 4111000
F : + 91 0261 4111001

Vadodara :
Manjalpur
Mr. Shreyas Vidyalaya, Nalini House,
Manjalpur, Vadodara - 390 011.
T : +91 265 3300400, 2633200, 2632044
F : +91 265 2632400

Vadodara :
Tilak Road
Anant Apartment, B/s. Aradhna Cinema,
Tilak Road, Vadodara - 390 001.
T : +91 265 2429282, 2429262
F : +91 265 434073

Page 1 of 1

Sunshine Global Hospital, Vadodara & Surat are NABH Accredited

Toll Free No-1800 270 6666

info@sunshineglobalhospitals.com | www.sunshineglobalhospitals.com



MR No. : S137987	Collection Date : 09/06/2023 9:03AM
Patient Name : Mrs. Pratiksha Kamlesh Rathod	Age : 36 Y Sex : Female
Ref By : Dr. Hospital A Doctor	Report Date : 09/06/2023 11:02AM

CLINICAL CHEMISTRY

Parameter	Result	Units	Normal Range
THYROID FUNCTION TEST [TFT]			
TOTAL T3 (CLIA)	1.19	ng/ml	0.846 - 2.02
TOTAL T4 (CLIA)	8.81	ug/dl	5.1 - 14.0
TSH (CLIA)	1.63	uIU/ml	0.2 - 4.5

Note:-

Thyroid stimulating hormone (TSH) is synthesized and secreted by the anterior pituitary in response to a negative feedback mechanism involving concentrations of FT3 (free T3) and FT4 (freeT4). Additionally the hypothalamic tripeptide, thyrotropin releasing hormone (TSH) directly stimulates TSH production. TSH stimulates thyroid cell production and hypertrophy also stimulate the thyroid gland to synthesize and secrete T3 and T4.

Quantification of TSH significant to differentiate primary (thyroid) from secondary (pituitary) and tertiary (hypothalamus) hypothyroidism. In primary hypothyroidism, TSH levels are significantly elevated while in secondary and tertiary hypothyroidism, TSH levels are low.

***** End Report *****

Dr. Shobha Choksi
MD, DCP (Pathology)

Reg. No.: G-9074

Surat:
Piplod
Beside Piplod, Gaurav Park,
Dumas Road, Surat - 395007
T : + 91 0261 4111000
F : + 91 0261 4111001

Vadodara :
Manjalpur
Nr. Shreyas Vidyalaya, Nalini House,
Manjalpur, Vadodara - 390 011.
T : +91 265 3300400, 2633200, 2632044
F : +91 265 2632400

Vadodara :
Tilak Road
Anant Apartment, B/s. Aradhna Cinema,
Tilak Road, Vadodara - 390 001.
T : +91 265 2429282, 2429262
F : +91 265 434073

Page 1 of 1

Sunshine Global Hospital, Vadodara & Surat are NABH Accredited

Toll Free No-1800 270 6666

info@sunshineglobalhospitals.com | www.sunshineglobalhospitals.com



MR No. : S137987	Collection Date : 09/06/2023 9:03AM
Patient Name : Mrs. Pratiksha Kamlesh Rathod	Age : 36 Y Sex : Female
Ref By : Dr. Hospital A Doctor	Report Date : 09/06/2023 11:06AM

CLINICAL PATHOLOGY

<u>Parameter</u>	<u>Result</u>	<u>Normal Range</u>
URINE ROUTINE & MICROSCOPIC EXAMINATION		
TYPE OF SPECIMEN - URINE	Random	
PHYSICAL EXAMINATION		
QUANTITY	10	ml
COLOUR	Pale Yellow	
APPEARANCE	Sl.Turbid	
REACTION (pH)	6.0	
SPECIFIC GRAVITY	1.030	
CHEMICAL EXAMINATION		
PROTEIN	Absent	
GLUCOSE	Absent	
KETONE	Absent	
BILE SALT	Absent	
BILE PIGMENT	Absent	
OCCULT BLOOD	Absent	
MICROSCOPIC EXAMINATION		
PUS CELLS	2-3	/hpf
EPITHELIAL CELLS	15-18	/hpf
RBC	Absent	/hpf
CASTS	Absent	
CRYSTALS	Absent	
BACTERIA	Absent	
YEAST CELLS	Absent	

***** End Report *****

Dr. Shobha Choksi
MD, DCP (Pathology)

Surat:
Piplod
Beside Big Bazar, Gaurav Path,
Dumas Road, Surat - 395007
T : + 91 0261 4111000
F : + 91 0261 4111001

Vadodara :
Manjalpur
Nr. Shreyas Vidyalaya, Nalini House,
Manjalpur, Vadodara - 390 011.
T : +91 265 3300400, 2633200, 2632044
F : +91 265 2632400

Vadodara :
Tilak Road
Anant Apartment, B/s. Aradhna Cinema,
Tilak Road, Vadodara - 390 001.
T : +91 265 2429282, 2429262
F : +91 265 434073

Reg. No.: G-9074

Page 1 of 1

Sunshine Global Hospital, Vadodara & Surat are NABH Accredited

Toll Free No-1800 270 6666

info@sunshineglobalhospitals.com | www.sunshineglobalhospitals.com

TABULAR SUMMARY REPORT

rathod, pratiksha

BRUCE Tc Exercise time: 4:52
 Max HR: 185bpm 100% of max predicted 184bpm
 Max BP: 180/78 Maximum workload: 6.8METS
 Reason for Termination:
 Comments:

36years Caucasian Female
 25.0 mm/s
 10.0 mm/mV
 100hz

Referred by:
 Test ind:

Phase Name	Stage Name	Time in Stage	Speed (mph)	Grade (%)	Workload (METS)	HR (bpm)	BP (mmHg)	RPP (x100)
PRETEST	SUPINE	1:42	0.7	0.0	1.4	119	118/97	140
EXERCISE	STAGE 1	3:00	1.7	10.0	4.6	172		
	STAGE 2	1:52	2.5	12.0	6.8	185	130/97	241
RECOVERY	RECOVERY	4:02	**.*	**.*	1.0	108	163/83	176

TMT is negative for inducible ischemia

1

Technician:

Unconfirmed

MAC55 010B

rathod, pratiksha

ID: s137987

Vist:

9-Jun-2023

12:25:37

94bpm

BP: 118/97

PRETEST
SUPINE
1:00

BRUCE

** *mph

** *%

12 LEAD REPORT

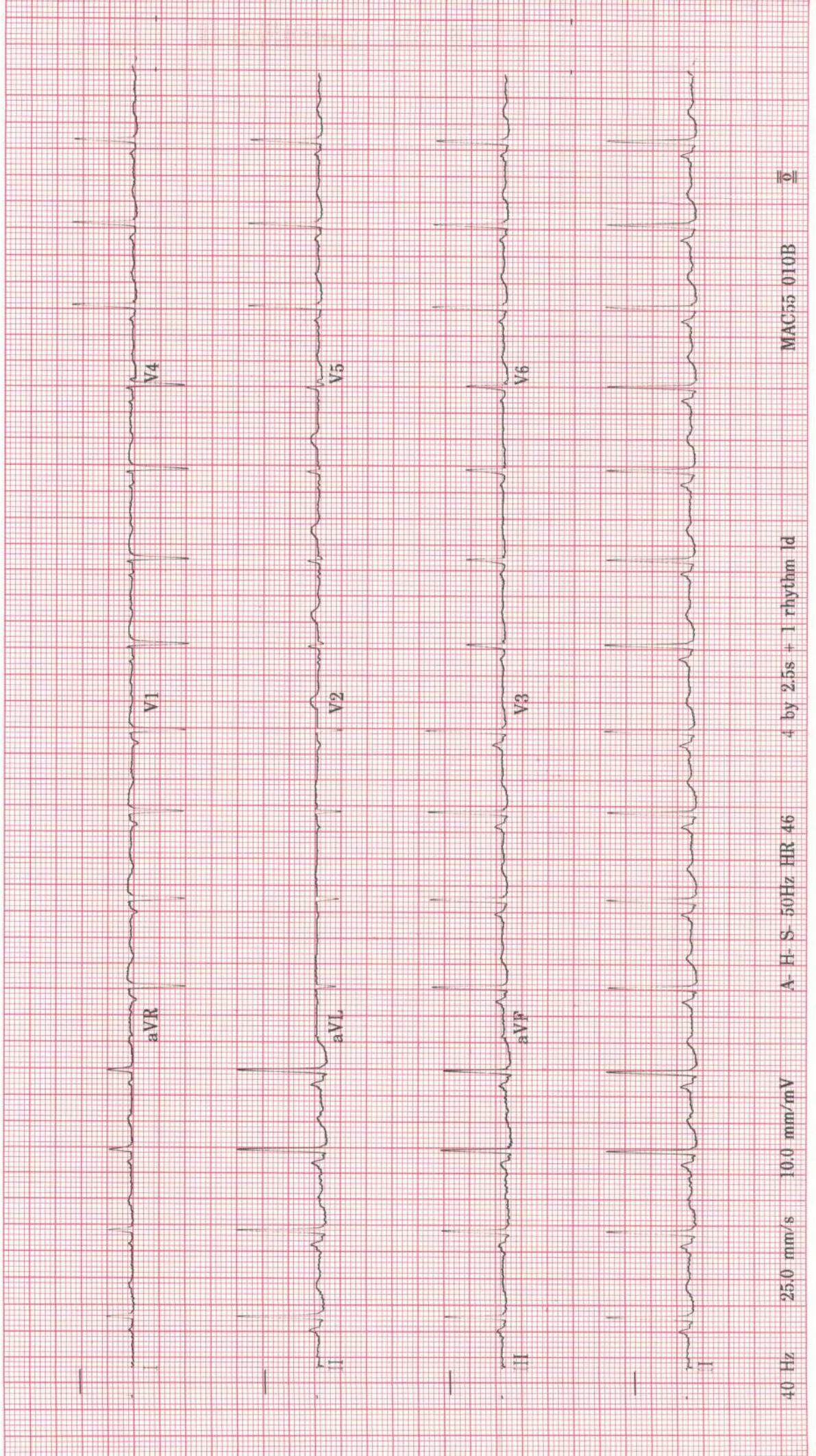

40 Hz 25.0 mm/s 10.0 mm/mV

A-H-S-50Hz HR 46

4 by 2.5s + 1 rhythm ld

MAC55 010B

0

rathod, pratiksha

ID: s137987

Visit:

9-Jun-2023

12:29:19

LINKED MEDIANS REPORT

EXERCISE

STAGE 1

3:00

172bpm

BRUCE

1.7mph

10.0%

ST @ 10mm/mV
80ms postL

Lead
ST(mm)
Slope(mV/s)

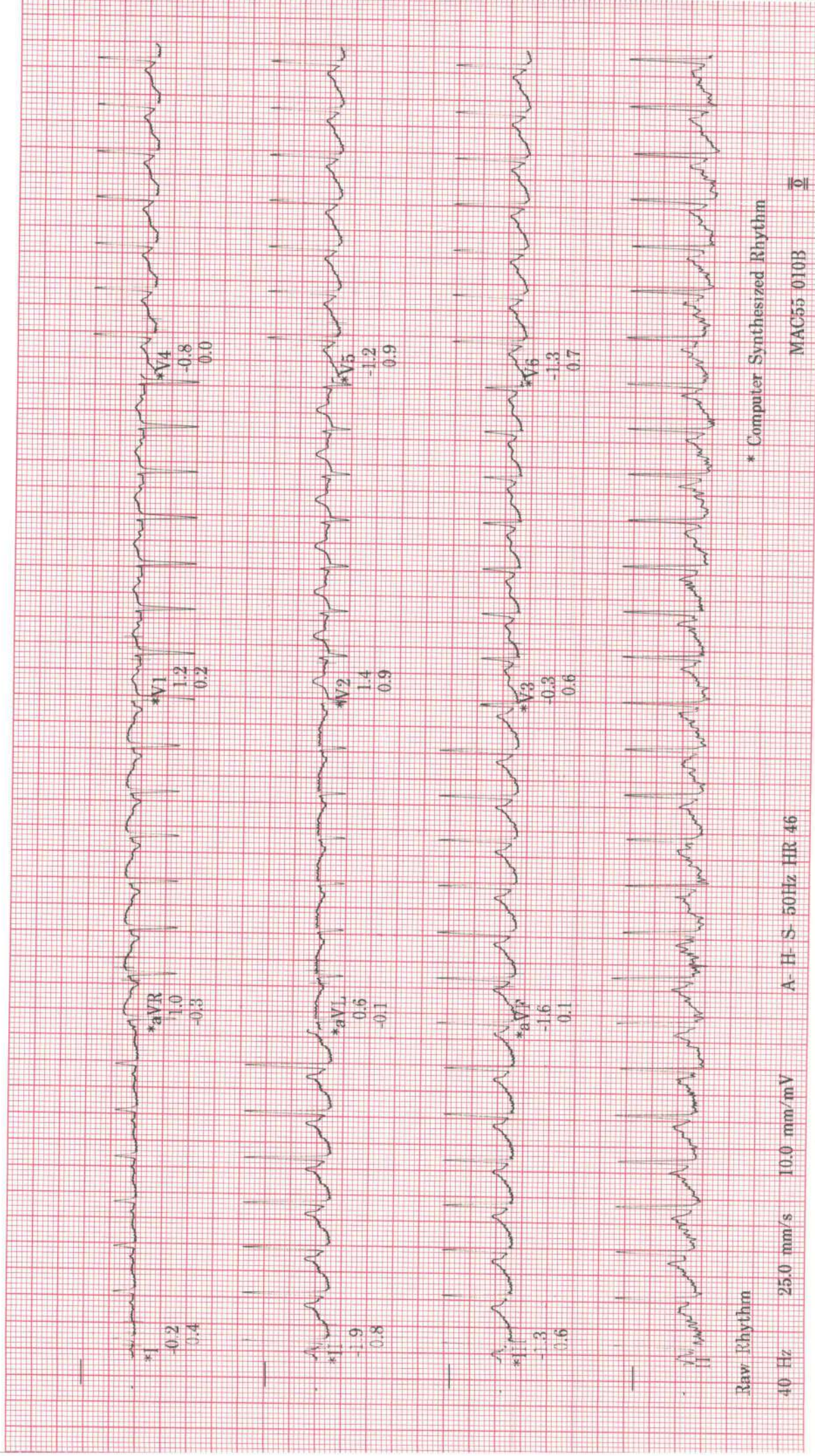

Raw Rhythm

40 Hz 25.0 mm/s 10.0 mm/mV

A-H-S-50Hz HR 46

* Computer Synthesized Rhythm

MAC55 010B

0

rathod, pratiksha

ID: s137987

Visit:

9-Jun-2023

12:31:11

LINKED MEDIANS REPORT

EXERCISE

STAGE 2

4:52

185bpm

BP: 130/97

ST @ 10mm/mV

80ms postJ

BRUCE

2.5mph

12.0%

Lead
ST(mm)
Slope(mV/s)

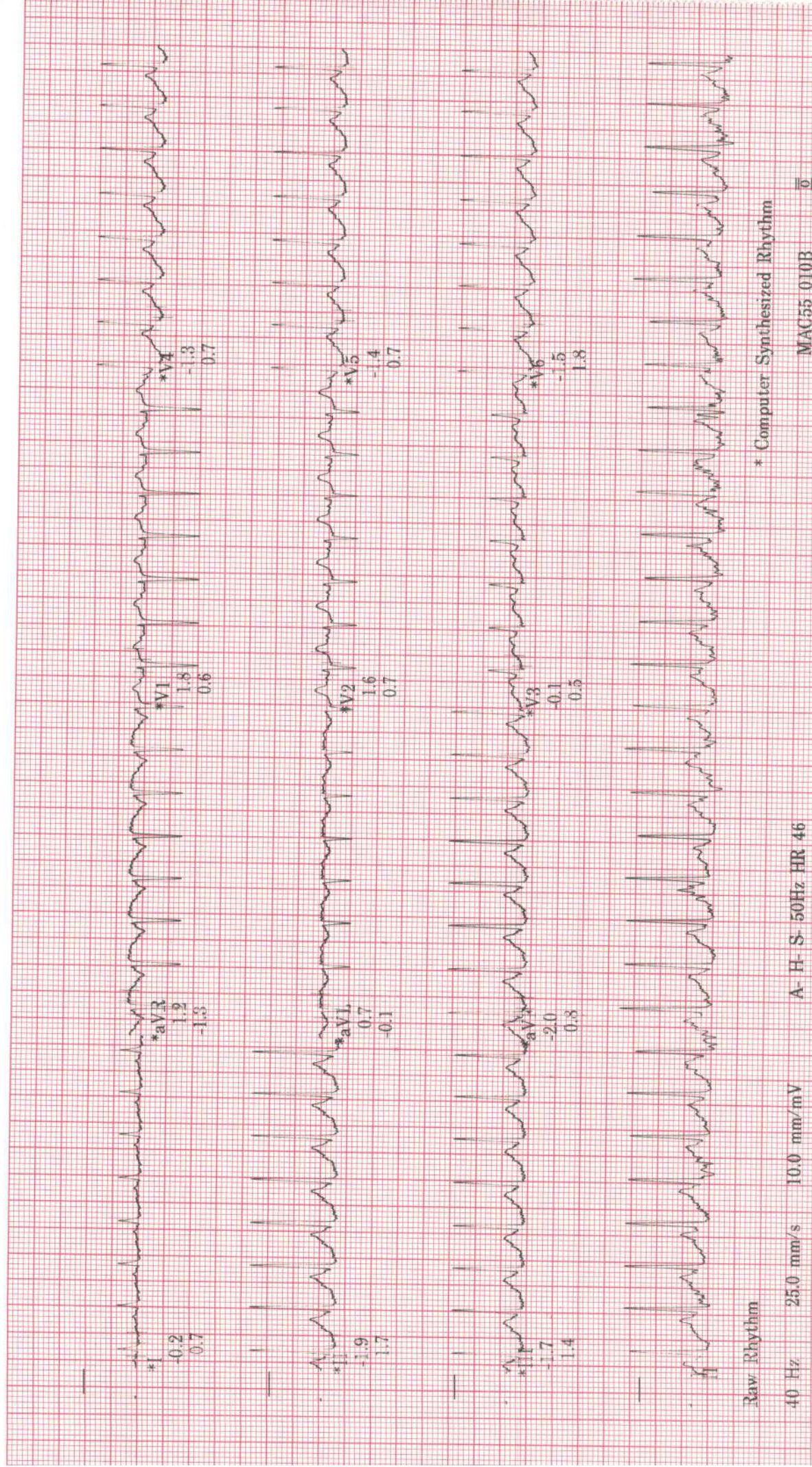

* Computer Synthesized Rhythm

MAC55 010B

A-H-S-50Hz HR 46

rathod, praksha

ID: s137987

Visit:

9-Jun-2023

12:33:11

LINKED MEDIANS REPORT

RECOVERY
RECOVERY

2:00

121bpm

BP: 130/97

ST @ 10mm/mV
80ms postJ

BRUCE

**mph

**%

Lead
ST(mm)
Slope(mV/s)

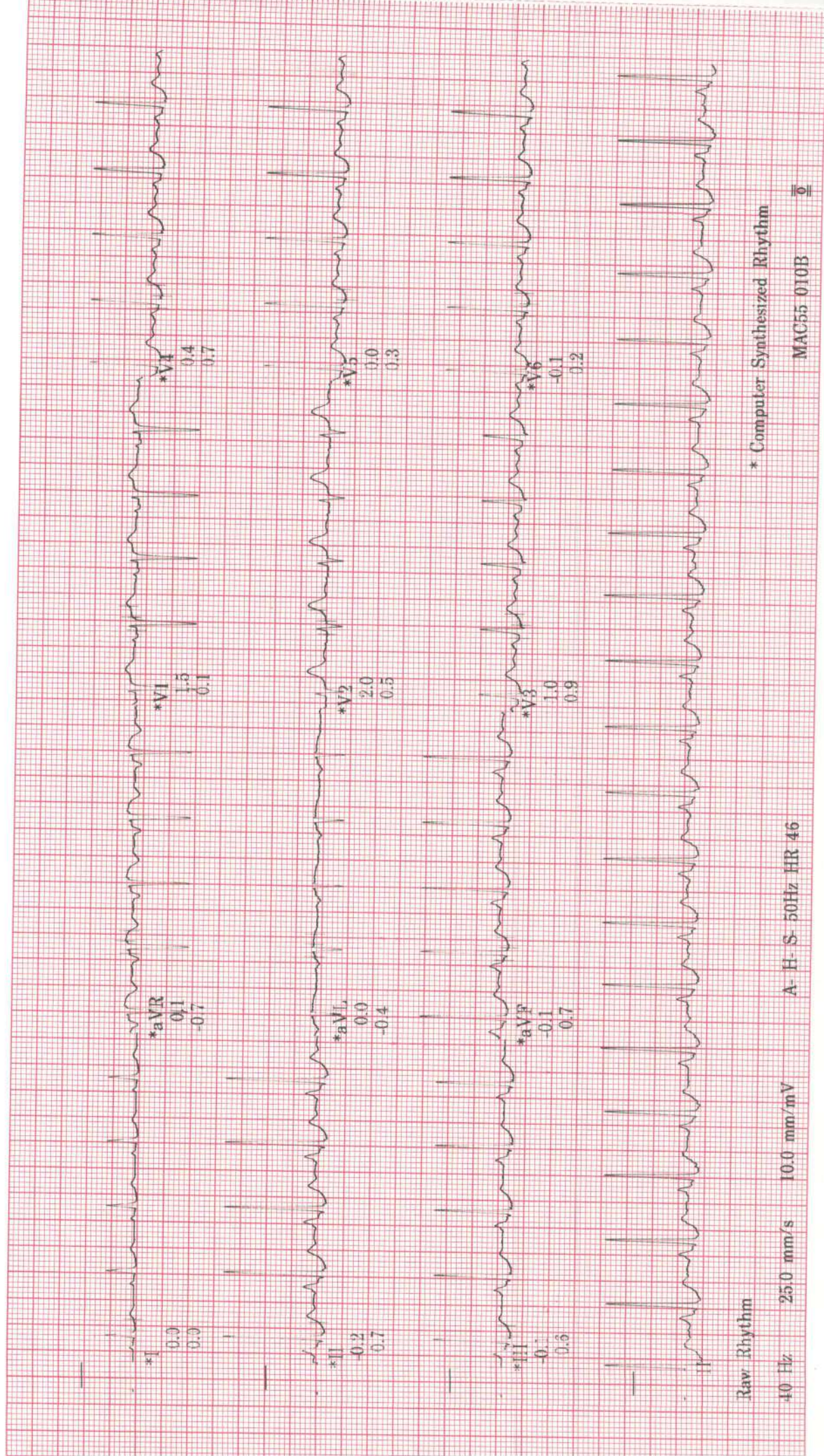

Raw Rhythm

40 Hz 25.0 mm/s 10.0 mm/mV

A-H-S 50Hz HR 46

* Computer Synthesized Rhythm

MAC55 010B

5

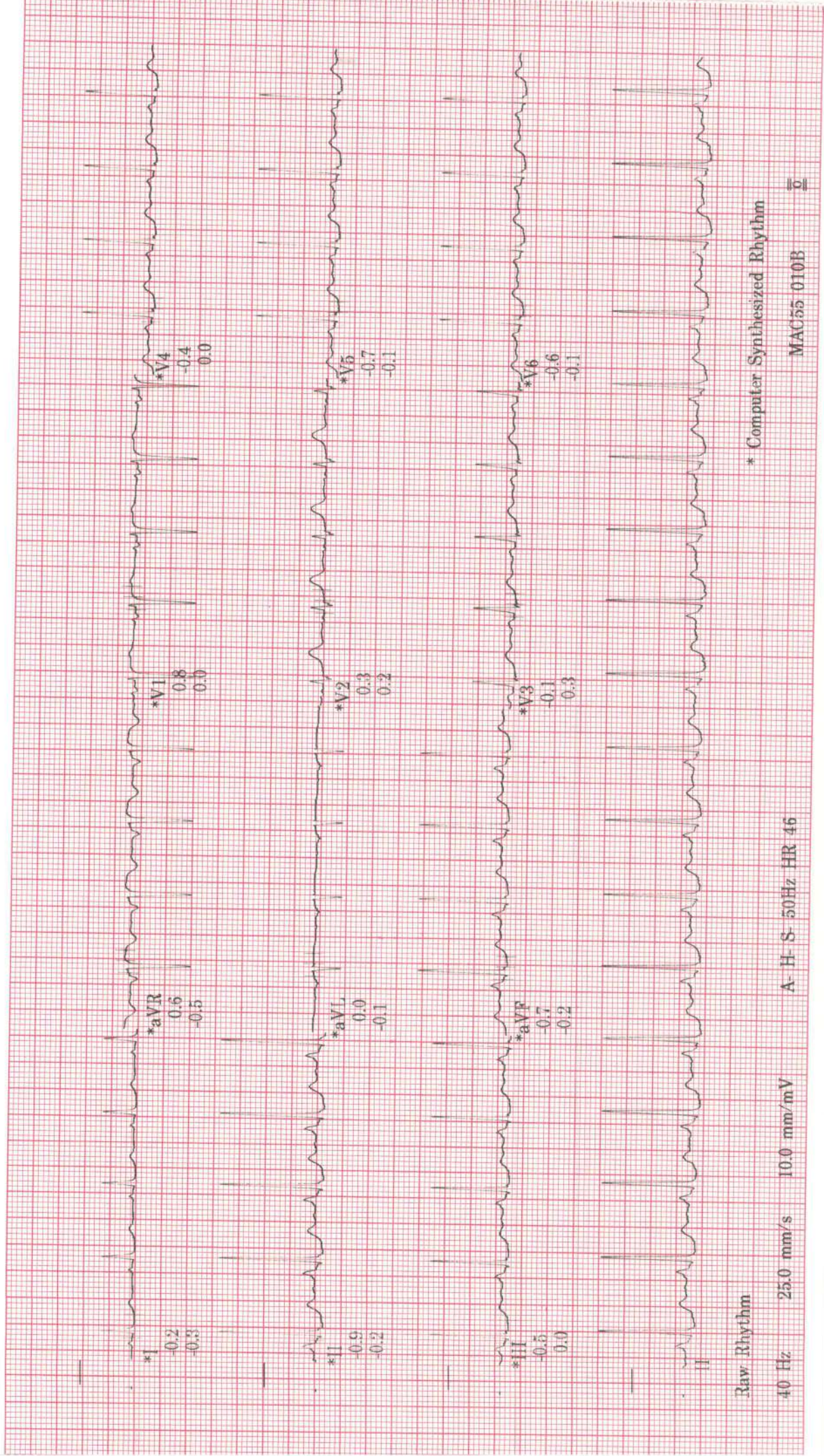

Raw Rhythm

40 Hz

25.0 mm/s

10.0 mm/mV

A-H-S-50Hz HR 46

* Computer Synthesized Rhythm

MAC55 010B

2

rathod, pratiksha

ID: s137987

V-sit:

30years

Caucasian

Female

BRUCE

T. Exercise time: 4:52

Max HR: 185bpm 100% of max predicted 184bpm

Max EP: 180/78

Maximum workload: 6.8METS

Reason for Termination:

Comments:

Referred by:

Test ind:

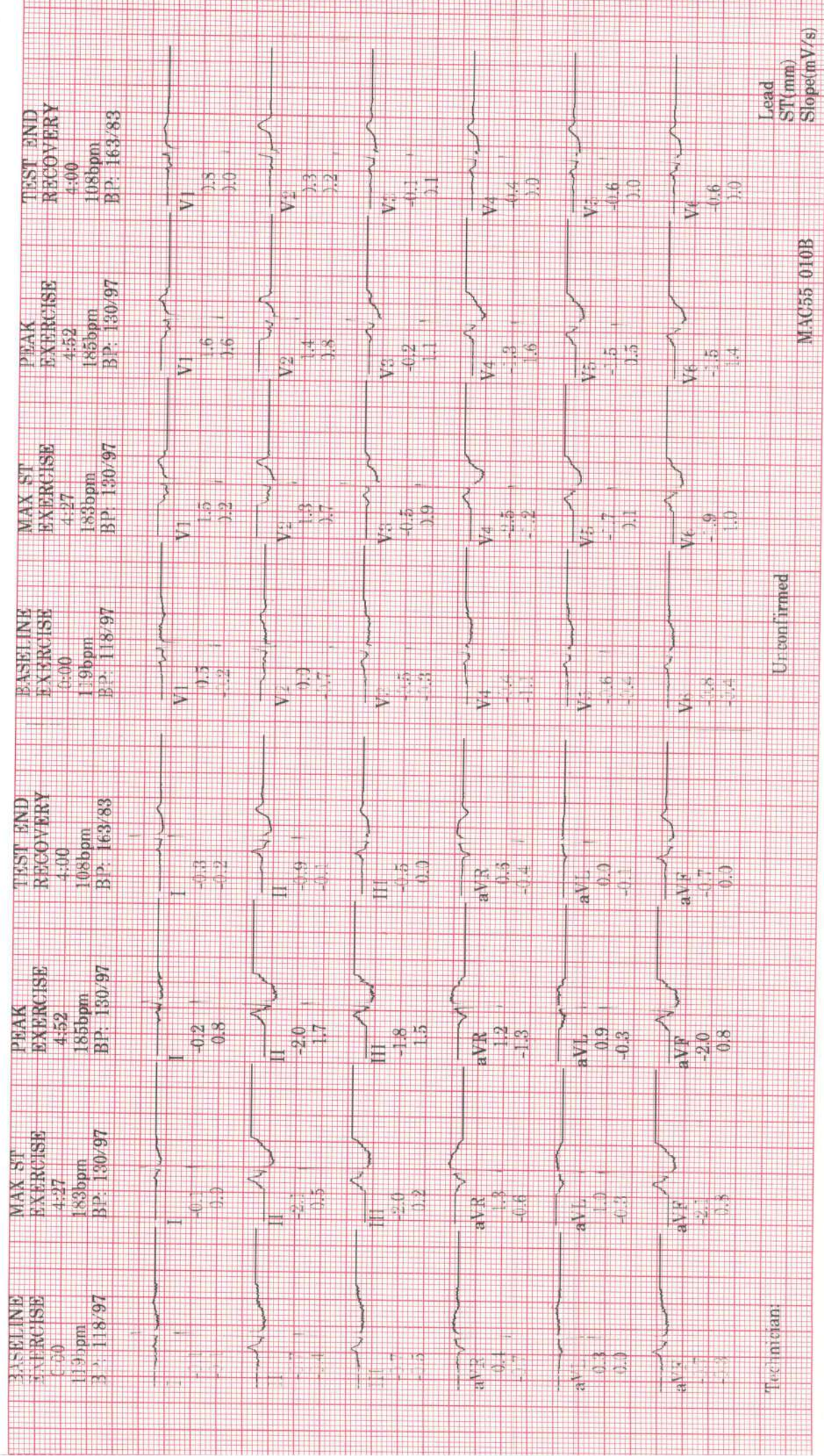

Lead ST(mm)

Slope(mV/s)

rathod, pratiksha

ID: s137987
Visit:
9-Jun-2023
12:24:37

36years

Caucasian

Female

BRUCE
Max HR: 185bpm
Max BP: 180/78
Reason for Termination:
Comments:

Tc Exercise time: 4:52
Maximum workload: 6.8METS

25.0 mm/s
10.0 mm/mV
100hz

GRADED EXERCISE SUMMARY

Referred by:
Test ind:

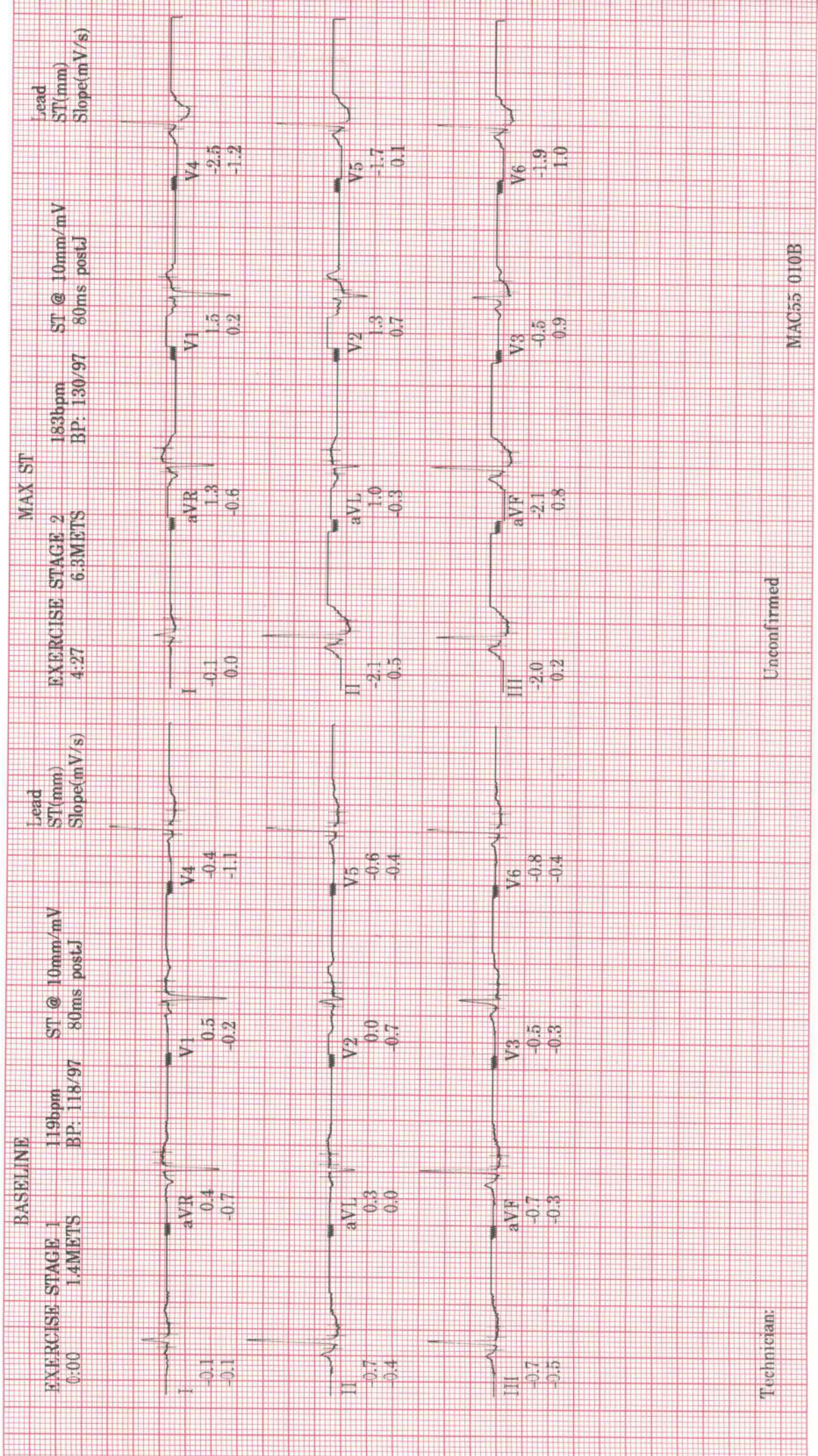

Technician:

Unconfirmed

MAC55 010B

rathod, pratiksha
ID: s137987

9-Jun-2023
12:24:37

PRETEST
SUPINE
1:00
94bpm
BP: 118/97
1.0METS

EXERCISE
STAGE 1
0:00
119bpm
BP: 118/97
1.4METS

EXERCISE
STAGE 1
1:00
155bpm
BP: 118/97
3.0METS

EXERCISE
STAGE 1
2:00
168bpm
BP: 118/97
4.6METS

EXERCISE
STAGE 1
3:00
172bpm
4.6METS

EXERCISE
STAGE 2
4:00
183bpm
BP: 130/97
5.8METS

EXERCISE
STAGE 2
4:27
183bpm
BP: 130/97
6.3METS
MAX ST

BRUCE

ST @ 10mm/mV
80ms post J
25.0 mm/s
10.0 mm/mV
100hz

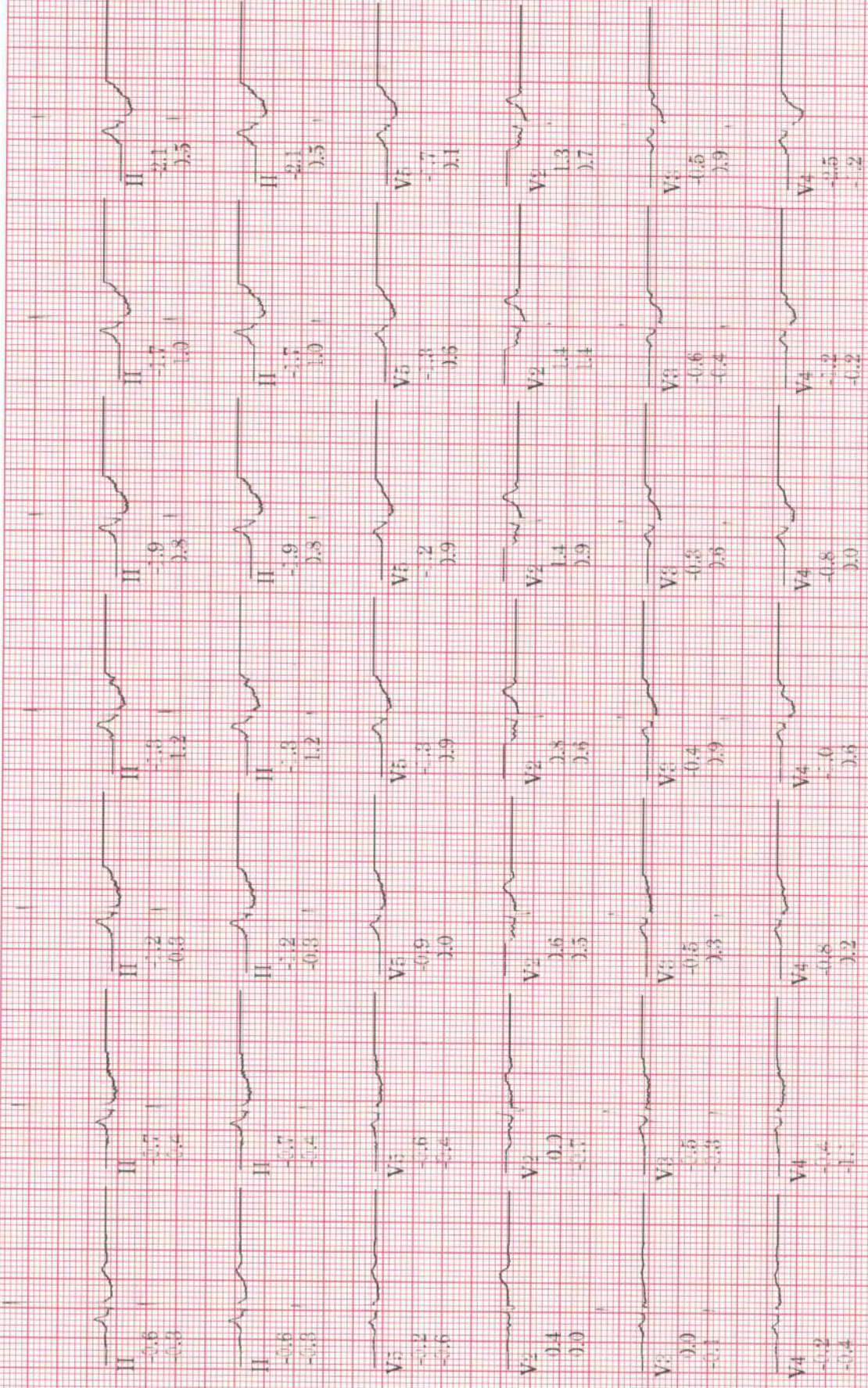

Lead
ST(mm)
Slope(mV/s)

MAC55 010B

rathod, pratiksha
ID: s137987

9-Jun-2023
12:24:37

EXERCISE
STAGE 2
4:52
185bpm
BP: 130/97
6.8METS
PEAK

RECOVERY
RECOVERY
1:00
163bpm
BP: 130/97
3.9METS

RECOVERY
RECOVERY
2:00
121bpm
BP: 130/97
1.0METS

RECOVERY
RECOVERY
3:00
111bpm
BP: 180/78
1.0METS

RECOVERY
RECOVERY
4:00
108bpm
BP: 163/83
1.0METS

RECOVERY
RECOVERY
4:00
108bpm
BP: 163/83
1.0METS

Visit:

SAMPLE CARDIAC CYCLES

BRUCE

ST @ 10mm/mV
80ms postJ
25.0 mm/s
10.0 mm/mV
100hz

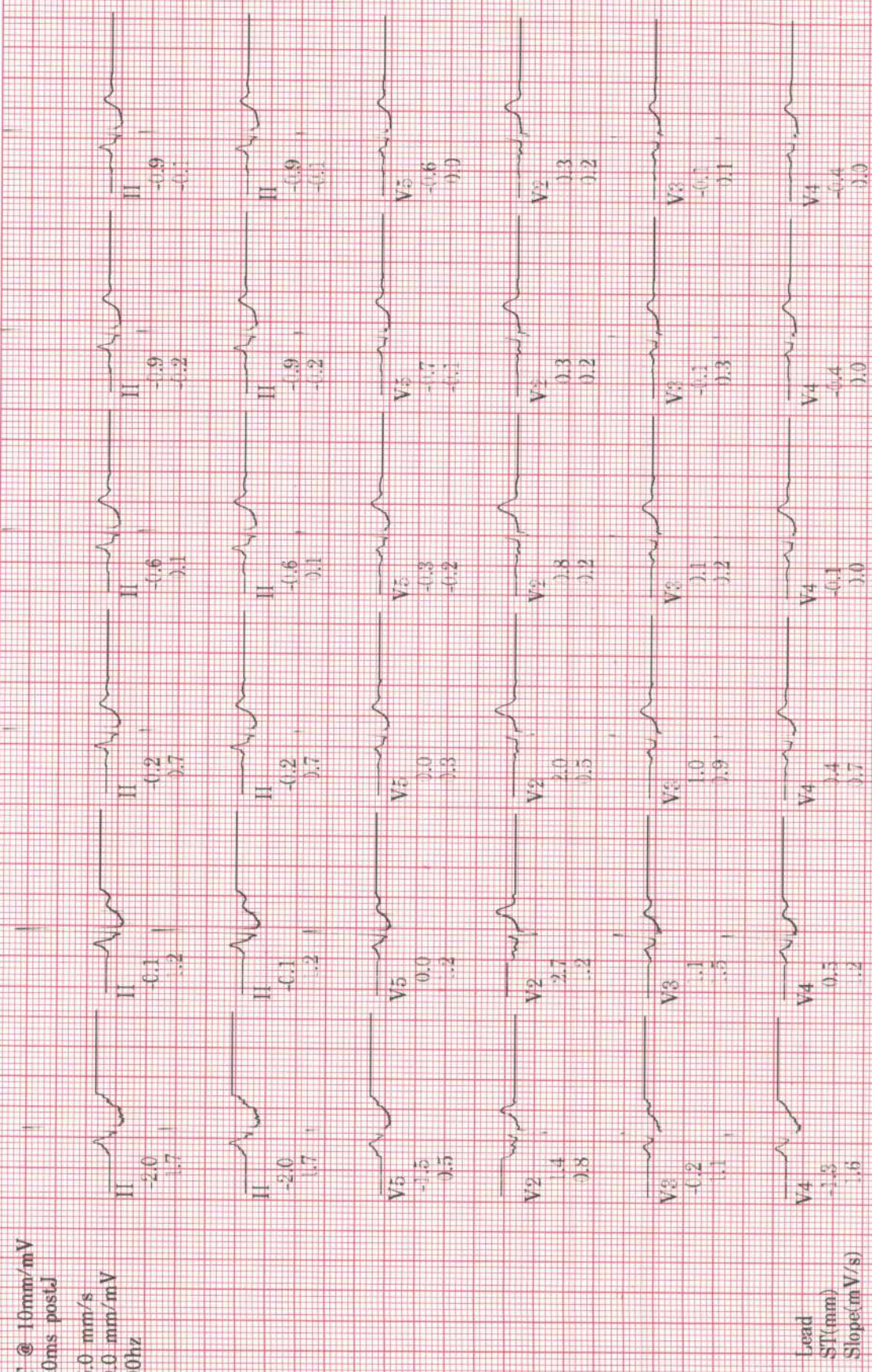

Lead
ST (mm)
Slope (mV/s)

MAC55 010B

rathod, pratiksha

ID: s137987

Visit:

9-Jun-2023

12:24:37

BRUCE

PVC's/m

ST @ 10mm/mV 40

80ms postJ

EXERCISE

0:00

TREND GRAPH

BP (mmHg)

250 ---

Heart Rate (bpm)

250 ---

200 ---

200 ---

150 ---

150 ---

100 ---

100 ---

50 ---

50 ---

0 ---

0 ---

0 ---

0 ---

0 ---

0 ---

4 ---

4 ---

2 ---

2 ---

0 ---

0 ---

-2 ---

-2 ---

-4 ---

-4 ---

4 ---

4 ---

2 ---

2 ---

0 ---

0 ---

-2 ---

-2 ---

-4 ---

-4 ---

ST Level V5 (mm)

4 ---

4 ---

ST Level II (mm)

4 ---

ST Slope V5 (mV/s)

4 ---

ST Level V5 (mm)

2 ---

2 ---

ST Level II (mm)

2 ---

ST Slope V5 (mV/s)

2 ---

ST Level V5 (mm)

0 ---

0 ---

ST Level II (mm)

0 ---

ST Slope V5 (mV/s)

0 ---

ST Level V5 (mm)

-2 ---

-2 ---

ST Level II (mm)

-2 ---

ST Slope V5 (mV/s)

-2 ---

ST Level V5 (mm)

-4 ---

-4 ---

ST Level II (mm)

-4 ---

ST Slope V5 (mV/s)

-4 ---

MAC55 010B

Mrs. Pratiksha Rathod
361 F

SINUS RHYTHM WITH SINUS ARRHYTHMIA
NONSPECIFIC ST & T-WAVE ABNORMALITY
BORDERLINE ECG
INTERPRETATION BASED ON A DEFAULT AGE OF 40 YEARS

Reviewed by -----

9-Jun-2023 9:49:00

Heart rate: 91 BPM
PR int: 129 ms
QRS dur: 81 ms
QT/QTc: 338/386 ms
P-R-T axes: 70 66 9

DO DOB:
yr yr,

