



10/12/2022

MEENABEN C. SOLANKI

48 YEARS/FEMALE

**ULTRASONOGRAPHY OF ABDOMEN AND PELVIS**

Liver shows normal in size and mildly raised echotexture with peri-portal and peri-GB cuffing.  
No mass lesion detected.

The gall bladder is minimally distended with peri-GB cuffing.

Spleen appears normal in size and echotexture. No evidence of focal lesion.  
Pancreas obscured by bowel gas.

Both kidneys show normal size, position and cortical echogenicity.  
Right kidney measures 8.0 cm and Left kidney measures 10.2 cm.  
Corticomedullary differentiation is preserved bilaterally.  
No calculus or hydronephrosis on either side.

The urinary bladder is distended and appears normal.  
Uterus appears normal.  
No evidence of Lymphadenopathy or ascites seen.  
No e/o dilated bowel loops seen.

**CONCLUSION:**

- **MILD FATTY LIVER WITH PERI-PORTAL AND PERI-GB CUFFING**

DR. CHETNA DUHAN, M.D

CONSULTANT RADIOLOGIST





**10/12/2022**

**MEENABEN C. SOLANKI**

**48 YEARS/FEMALE**

**CHEST X RAY PA VIEW**

Both the lung fields appear normal.

Both costophrenic angles appear clear.

Cardiac silhouette appear normal.

Both hila appears normal.

Mediastinum and aorta appear normal.

Bony thorax appears normal.

No evidence of free gas seen under dome of diaphragm.

**COMMENTS:**

- **NORMAL BOTH LUNG FIELDS.**
- **NORMAL CARDIAC SIZE.**



**DR. CHETNA DUHAN, M.D**  
**CONSULTANT RADIOLOGIST**



**2D-ECHOCARDIOGRAPHY AND COLOR DOPPLER REPORT**

**NAME: MEENABEN SOLANKI**

**AGE/SEX: 48YRS/FEMALE**

**DATE : 10/12/2022**

**REF BY: DR. SAURABH JAIN**

**OBSERVATION:**

- NORMAL LV SIZE WITH NORMAL LV SYSTOLIC FUNCTION. LVEF = 60% (VISUAL).
- NO RWMA AT REST.
- GRADE I LV DIASTOLIC DYSFUNCTION.
- CONCENTRIC LVH PRESENT.
- TRIVIAL MR. NO MS.
- NO AR. NO AS.
- TRIVIAL TR. NO PAH.
- NORMAL LA, RA & RV SIZE WITH NORMAL RV SYSTOLIC FUNCTION.
- NORMAL SIZED MPA, RPA & LPA.
- INTACT IAS & IVS.
- NO E/O INTRACARDIAC CLOT/VEGETATION/PE.
- NORMAL IVC.
- NORMAL PERICARDIUM.

**CONCLUSION:**

- NORMAL LV/RV SIZE AND NORMAL SYSTOLIC FUNCTION.
- CONCENTRIC LVH PRESENT.
- NO RWMA AT REST.
- LVEF = 60% (VISUAL).

**DR.NIRAV BHALANI**  
[CARDIOLOGIST]

**DR.ARVIND SHARMA**  
[CARDIOLOGIST]

**DR. CHIRAG SHETH**  
[CARDIOLOGIST]



*[Handwritten signature]*

48 Years

Female

Rate 71

PR 140

QRSD 74

QT 416

QTc 453

--AXIS--

P 34

QRS 0

T 6

12 Lead; Standard Placement

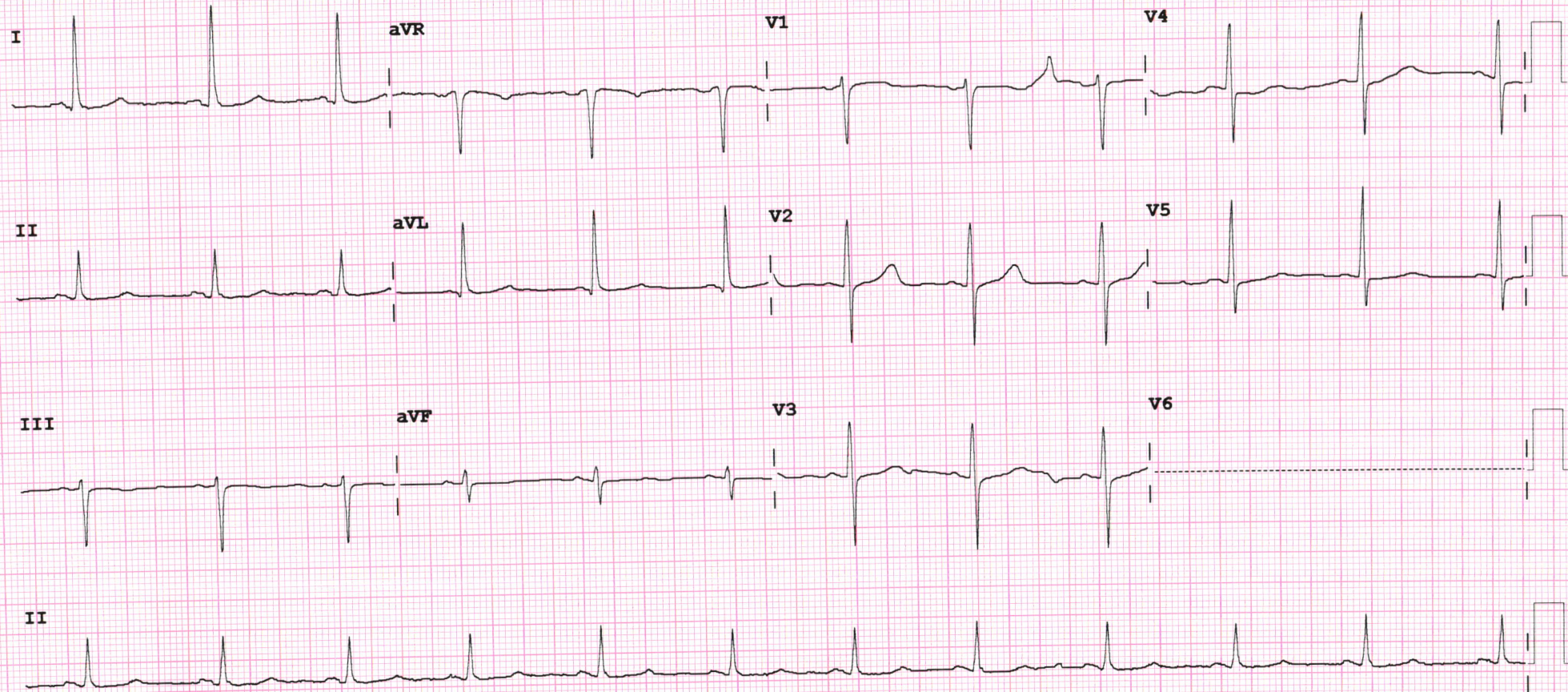

Device:

Speed: 25 mm/sec

Limb: 10 mm/mV

Chest: 10.0 mm/mV Elect. Off

F 50~ 0.50-150 Hz W

PH09

P?



### TEST REPORT

<b>Name</b>	: MINABEN SOLANKI	<b>Acc. ID</b>	: 221022700
<b>Age/Sex</b>	: 48 Years / Female	<b>Birthdate</b>	: Regd. Dt : 10-Dec-2022 02:06 PM
<b>Refd. By</b>	: SAVITA SUPERSPECIALITY HOSPITAL	<b>Status</b>	: Final
<b>Sample</b>	: Serum (Blood in Plain)	<b>PassportNo:</b>	<b>Coll Dt. TM.</b> : 10-Dec-2022 01:15 PM
<b>Client Details</b>	: SAVITA SUPERSPECIALITY HOSPITAL	<b>Mobile</b>	<b>Recd. Dt. Tm.</b> : 10-Dec-2022 02:06 PM
			<b>Report Dt. Tm.</b> : 10-Dec-2022 03:53 PM

### IMMUNOLOGY

Test Name	Result	Unit	Biological Ref. Interval
-----------	--------	------	--------------------------

### THYROID FUNCTION TEST

<b>T3 (Triiodothyronine)</b> <small>CHEMILUMINESCENT MICROPARTICLE IMMUNOASSAY</small>	1.17	ng/mL	0.97 - 1.69
<b>T4 (Thyroxine)</b> <small>CHEMILUMINESCENT MICROPARTICLE IMMUNOASSAY</small>	9.14	µg/dL	5.5 - 11.0
<b>TSH</b> <small>CHEMILUMINESCENT MICROPARTICLE IMMUNOASSAY</small>	2.206	µIU/ml	Infants (1-23 months):- 0.5885-6.880 Children (2-12 years):- 0.7291-4.402 Adolescents(13-21 years):- 0.4557-4.160 Adults (>=22 years):- 0.4001-4.049 Pregnant:- (1st trimester):- 0.1298-3.12 (2nd trimester):- 0.2749-2.652 (3rd trimester):- 0.3127-2.947

----- End Of Report -----

This is an Electronically Authenticated Report

**Dr. Kinjal Patel**  
M. D. PATHOLOGY  
GMC No. G-33123

**Verified By**  
Auto

**Dr. VIRAL A. PATEL**  
M. D. PATHOLOGY  
GMC No. G-22658



<b>Patient Name :</b>	Meenaben . Soalnki	<b>Sample No. :</b>	20221211679 
<b>Patient ID :</b>	20221206859	<b>Visit No. :</b>	OPD20221219907
<b>Age / Sex :</b>	48y/Female	<b>Coll. Date :</b>	10/12/2022 08:44
<b>Consultant :</b>	DR SAURABH JAIN	<b>S. Coll. Date :</b>	10/12/2022 09:45
<b>Ward :</b>	-	<b>Report Date :</b>	10/12/2022 14:34

### HBA1C

Investigation	Result	Normal Value
Glycosylated Hb :	6.6 % [H]	Near Normal Glycemia : 6 to 7 Excellent Control : 7 to 8 Good Control : 8 to 9 Fair Control : 9 to 10 Poor Control : > 10
Average Plasma Glucose of Last 3 Months :	<u>142.72</u>	

### FBS & PPBS

Investigation	Result	Normal Value
Blood Sugar (FBS) :	88 mg/dl	74 - 100 mg/dl
Urine Sugar ( FUS ) :	Nil	
Blood Sugar (PP2BS) :	199 mg/dl [H]	70 to 120 mg/dl
Urine Sugar ( PP2US ) :	Nil	

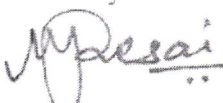

**Dr. Mehul Desai**  
M.B.D.C.P  
Reg.No.G-9521



<b>Patient Name :</b>	Meenaben . Soalnki	<b>Sample No. :</b>	20221211687 
<b>Patient ID :</b>	20221206859	<b>Visit No. :</b>	OPD20221219907
<b>Age / Sex :</b>	48y/Female	<b>Coll. Date :</b>	10/12/2022 08:44
<b>Consultant :</b>	DR SAURABH JAIN	<b>S. Coll. Date :</b>	10/12/2022 12:42
<b>Ward :</b>	-	<b>Report Date :</b>	10/12/2022 12:48

### STOOL EXAMINATION

Investigation	Result	Normal Value
Quantity :	5 gm	
Colour :	Brown	
Consistency :	Solid	
Mucus :	Absent	
Blood :	Absent	
Pus :	Absent	
Occult Blood :	Negative	
Pus Cells :	Absent /hpf	
RBCs Cells :	Absent /hpf	
Epithelial Cells :	0-1 /hpf	
Vegetable Cells :	Present	
Fat Droplets :	Absent	



**Dr.Mehul Desai**  
**M.B.D.C.P**  
**Reg.No.G-9521**



<b>Patient Name :</b>	Meenaben . Soalnki	<b>Sample No. :</b>	20221211679 
<b>Patient ID :</b>	20221206859	<b>Visit No. :</b>	OPD20221219907
<b>Age / Sex :</b>	48y/Female	<b>Coll. Date :</b>	10/12/2022 08:44
<b>Consultant :</b>	DR SAURABH JAIN	<b>S. Coll. Date :</b>	10/12/2022 09:45
<b>Ward :</b>	-	<b>Report Date :</b>	10/12/2022 12:33

### Urine R/M

Investigation	Result	Normal Value
Quantity - :	20 ml	
Colour - :	Pale Yellow	
Reaction (pH) :	5.0	4.6-8.0
Turbidity :	Turbid	
Deposit :	Absent	Absent
Sp.Gravity :	1.020	1.005-1.010
Protein :	Absent	Absent
Glucose :	Absent	Absent
Bile Salts :	Absent	Absent
Bile pigments :	Absent	Absent
Ketones :	Absent	Absent
Urobilinogen :	Absent	
Blood :	Absent	Absent
Pus Cells :	0-1 /hpf	0-5/hpf
Red Blood Cells :	0-1 /hpf	Absent
Epithelial Cells :	4-5 /hpf	



**Dr. Mehul Desai**  
M.B.D.C.P  
Reg.No.G-9521





<b>Patient Name :</b>	Meenaben . Soalnki	<b>Sample No. :</b>	20221211679 
<b>Patient ID :</b>	20221206859	<b>Visit No. :</b>	OPD20221219907
<b>Age / Sex :</b>	48y/Female	<b>Coll. Date :</b>	10/12/2022 08:44
<b>Consultant :</b>	DR SAURABH JAIN	<b>S. Coll. Date :</b>	10/12/2022 09:45
<b>Ward :</b>	-	<b>Report Date :</b>	10/12/2022 12:33

### Lipid Profile

Investigation	Result	Normal Value
Sample :	Fasting	
Sample Type :	Normal	
Cholesterol (Chol) :	132 mg/dl	Low risk : < 200 Moderate risk : 200 - 239 High risk : > or = 240
Triglyceride :	60 mg/dl	Normal : < 200.0 High : 200 - 499 Very High : > or = 500
HDL Cholesterol :	49 mg/dl	Low risk: >or = 60 mg/dL High risk : Up to 35 mg/dL
LDL :	71 mg/dl [L]	131.0 to 159.0(N) < 130.0(L) > 159.0(H)
VLDL :	12 mg/dl	Up to 0 to 34 mg/dl
LDL/HDL Ratio :	1.45	Low risk : 0.5 to 3.0 Moderate risk : 3.0 to 6.0 Elevted level high > 6.0
Total Chol / HDL Ratio :	2.69	Low Risk : 3.3 to 4.4 Average Risk : 4.4 to 7.1 Moderate Risk : 7.1 to 11.0 High Risk : > 11.0
Total Lipids :	541 mg/dl	400 to 700 mg/dl

**Note :-** Lipemic samples give high triglyceride value and falsely low LDL value.



**Dr.Mehul Desai**  
**M.B.D.C.P**  
**Reg.No.G-9521**



<b>Patient Name :</b> Meenaben . Soalnki	<b>Sample No. :</b> 20221211679 
<b>Patient ID :</b> 20221206859	<b>Visit No. :</b> OPD20221219907
<b>Age / Sex :</b> 48y/Female	<b>Coll. Date :</b> 10/12/2022 08:44
<b>Consultant :</b> DR SAURABH JAIN	<b>S. Coll. Date :</b> 10/12/2022 09:45
<b>Ward :</b> -	<b>Report Date :</b> 10/12/2022 12:33

**LFT (Liver Function Test)**

Investigation	Result	Normal Value
Total Bilirubin :	0.6 mg/dl	0.2 to 1.0 mg/dl
Direct Bilirubin :	0.3 mg/dl	0.0 to 0.2 mg/dl
Indirect Bilirubin :	0.3 mg/dl	0.0 to 0.8 mg/dl
AST (SGOT) :	28 U/L	5 to 34 U/L
ALT (SGPT) :	19 U/L	0 to 55 U/L
Total Protein (TP) :	7.5 g/dL	6.4 to 8.3, g/dl
Albumin (ALB) :	3.7 g/dl	3.5 to 5.2 g/dl
Globulin :	3.8 g/dl [H]	2.3 to 3.5 g/dl
A/G Ratio :	0.97	
Alkaline Phosphatase (ALP) :	140 U/L	40 to 150 U/L
GAMMA GT. :	21 U/L	7 to 35 U/L



**Dr. Mehul Desai**  
**M.B.D.C.P**  
**Reg.No.G-9521**



# Savita

**Superspeciality Hospital**  
(A Unit of Solace Healthcare Pvt. Ltd.)

Parivar Char Rasta, Waghodia-Dabhoi Ring Road, Vadodara-390019

☎ 0265-2578844 / 2578849 ✉ mh@savitahospital.com 🌐 savitahospital.com

<b>Patient Name :</b>	Meenaben . Soalnki	<b>Sample No. :</b>	20221211679 
<b>Patient ID :</b>	20221206859	<b>Visit No. :</b>	OPD20221219907
<b>Age / Sex :</b>	48y/Female	<b>Coll. Date :</b>	10/12/2022 08:44
<b>Consultant :</b>	DR SAURABH JAIN	<b>S. Coll. Date :</b>	10/12/2022 09:45
<b>Ward :</b>	-	<b>Report Date :</b>	10/12/2022 12:33

### Blood Group

Investigation	Result	Normal Value
<b>BLOOD GROUP :</b>		
<b>ABO</b>	O	
<b>Rh</b>	Positive	

### RENAL FUNCTION TEST

Investigation	Result	Normal Value
<b>Creatinine :</b>	0.6 mg/dl	0.6 - 1.4 mg/dl
<b>Urea :</b>	16 mg/ dl	13 - 45 mg/dl
<b>Uric Acid :</b>	3.6 mg/dl	3.5 - 7.2 mg/dl
<b>Calcium :</b>	8.7 mg/dl	8.5 - 10.5
<b>Phosphorus :</b>	5.2 mg/dl	1.5 - 6.8



**Dr. Mehul Desai**  
**M.B.D.C.P**  
**Reg.No.G-9521**

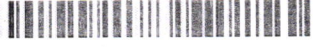

<b>Patient Name :</b>	Meenaben . Soalnki	<b>Sample No. :</b>	20221211679 
<b>Patient ID :</b>	20221206859	<b>Visit No. :</b>	OPD20221219907
<b>Age / Sex :</b>	48y/Female	<b>Coll. Date :</b>	10/12/2022 08:44
<b>Consultant :</b>	DR SAURABH JAIN	<b>S. Coll. Date :</b>	10/12/2022 09:45
<b>Ward :</b>	-	<b>Report Date :</b>	10/12/2022 12:33

### CBC, ESR

Investigation	Result	Normal Value
Hemoglobin :	13 gm/dl	12.5 to 16.0 gm/dl
P.C.V. :	39.8 %	37.0 to 47.0 %
M.C.V. :	79.8 fL	78 to 100 fL
M.C.H. :	26.1 pg [L]	27 to 31 pg
M.C.H.C. :	32.7 g/dl	32 to 36 g/dl
RDW :	12.1 %	11.5 to 14.0 %
RBC Count :	4.99 X 10 <sup>6</sup> / cumm	4.2 to 5.4 X 10 <sup>6</sup> / cumm
Polymorphs :	70 %	38 to 70 %
Lymphocytes :	26 %	15 to 48 %
Eosinophils :	2 %	0 to 6 %
Monocytes :	2 % [L]	3 to 11 %
Easophils :	0 %	0.0 to 1.0 %
Total :	100	< 100 > 100
WBC Count :	7700 /cmm	4000 to 10000 /cmm
Platelets Count :	286000 /cmm	1,50,000 to 4,50,000 /cmm
ESR - After One Hour :	11 mm/hr	1 to 20 mm/hr



**Dr. Mehul Desai**  
**M.B.D.C.P**  
**Reg.No.G-9521**



## PHYSICIAN EXAMINATION

Name:-MEENABEN SOLANKI

Age: 48/FEMALE

Reg.No:20221206859

DOE: 10/12/2022

### Physical Examination:

Height: 162CM

Weight: 77KG

PULSE: 82

Temperature: NORMAL

BMI: 29.34

BP: 142/90

SPO2- 98%

Chief Complaint: CAME FOR HEALTH FITNESS

Past History: K/C/O HTN SINCE 5 YEARS ON REGULAR Rx

DM SINCE 12 YRS ON Rx

STROKE SINCE 5 YRS AGO ON Rx

General Examination: VITAL STABLE RJ: AEBE

Systemic Examination: CVJ  $\overline{S1, S1}$

CNS: CONCIOUS ORIENTED

INVESTIGATION : REPORT NOTED

FBS: 88 MG/DL ,PP2BS: 199 MG/DL

ECG: WNL , 2D ECHO CONCENTRIC LVH

OTHERS: X-RAY CHEST PA: (N) , TSH: WHL

ADVICE : CONTINUE ANTI HTN + ANTI DM +STROKE Rx

\*TAB-ROCOTOR- GOLD (10) 0---0---1

\*TAB-MOTOSARTAN LN (50) 1---0---0

\*TAB-GITNASE- MF 1---0---1

**DR SAURABH JAIN**





# Savita

**Superspeciality Hospital**  
(A Unit of Solace Healthcare Pvt. Ltd.)

Parivar Char Rasta, Waghodia-Dabhoi Ring Road, Vadodara-390019

0265-2578844 / 2578849 ✉ mh@savitahospital.com 🌐 savitahospital.com

## Examination By Ophthalmologist

**Name:-MEENABEN SOLANKI**

**Age:48/FEMALE**

**Reg.No: 20221206859**

**DATE: 10/12/22**

**Present Complaints: NAD**

**Medical History: NAD**

Examination Of Eye:	<u>Right</u>	<u>Left</u>
External Examination :	NAD	NAD
Ati Seg Examination:	A/S WNL	NAD
Schiotz Tonometry IOP:	RRRL	RRRL

**Fundus: NILL**

**Without Glass Distant Vision: \_\_\_NAD\_\_\_NAD\_\_\_**

**Near Vision: \_NAD \_NAD \_**

**With Glass: Distant Vision: 6/6 WITH +0.50/+0.75 /150 \_\_\_ 6/6 WITH +0.50/+ 0.50 /30**

**Near Vision: N6 WITH + 1.50DSPH \_\_\_ N6 WITH +1.50DSPH (BIOFOCAL)**

**Colour Vision (With Ishihara Chart): WNL**

**Advice: NAD**

**DR CHETAN CHAUHAN**





**Examination by DENTAL**

Name:- MEENABEN SOLANKI  
Reg.No: 20221206859

Age:48/FEMALE  
DOE : 10/12/2022

Presenting Complaint: REGULAR DENTAL CHECK UP

Medical History : HYPERTENSIVE SINCE LAST 3-4-YEARS } ASPIRIN  
DIABETIC SINCE LAST 10-12 YEARS }

Examination: GROSSLY CARIOUS IRT 

75	56
----	----

  
MISSING TEETH 

6	6
---	---

Impression:NAD

Advice: ENT 

75	56
----	----

BRIDGE + 

87654	4567
765	507

DR DISHANSH SHETH





## Examination by GYNAECOLOGIST

Name:- MEENABEN SOLANKI

Age:48/FEMALE

Reg.No: 20221206859

DOE : 10/12/2022

Presenting Complaint: NATURAL MENOPAUSE-5YRS

### Medical History :

M/H: MENOPAUSAL

O/H: G2P2AO; 2F TND

OTHER:H/O DM-02 , HTN

### EXAMINATION:-

P/A: SOFT

P/S: NOT DONE

P/V:NOT DONE

IMPRESSION: NILL GYNEC

ADVICE: CAP MENOEASE \_\_\_\_\_(30) DAY

DR NIRAV SHAH





To,

The Coordinator,  
Mediwheel (Arcofemi Healthcare Limited)  
Helpline number: 011- 41195959

Dear Sir / Madam,

**Sub: Annual Health Checkup for the employees of Bank of Baroda**

This is to inform you that the following spouse of our employee wishes to avail the facility of Cashless Annual Health Checkup provided by you in terms of our agreement.

PARTICULARS OF HEALTH CHECK UP BENEFICIARY	
NAME	MEENA BEN SOLANKI
DATE OF BIRTH	03-04-1977
PROPOSED DATE OF HEALTH CHECKUP FOR EMPLOYEE SPOUSE	12-11-2022
BOOKING REFERENCE NO.	22D49971100028432S
SPOUSE DETAILS	
EMPLOYEE NAME	MR. SOLANKI CHANDRASINGH AMARSINGH
EMPLOYEE EC NO.	49971
EMPLOYEE DESIGNATION	HEAD PEON
EMPLOYEE PLACE OF WORK	VADODARA,NAVAYARD
EMPLOYEE BIRTHDATE	22-04-1971

This letter of approval / recommendation is valid if submitted along with copy of the Bank of Baroda employee id card. This approval is valid from **29-10-2022** till **31-03-2023**. The list of medical tests to be conducted is provided in the annexure to this letter. Please note that the said health checkup is a **cashless facility** as per our tie up arrangement. We request you to attend to the health checkup requirement of our employee's spouse and accord your top priority and best resources in this regard. The EC Number and the booking reference number as given in the above table shall be mentioned in the invoice, invariably.

We solicit your co-operation in this regard.

Yours faithfully,

Sd/-

**Chief General Manager**  
**HRM Department**  
**Bank of Baroda**



(Note: This is a computer generated letter. No Signature required. For any clarification, please contact Mediwheel (Arcofemi Healthcare Limited))