

Wainoj

डॉ. पंकज जैन
M.D. (फिथोलोजी)
अरिहन्त डायग्नोस्टिक
बी.के. कॉल नगर, अजमेर

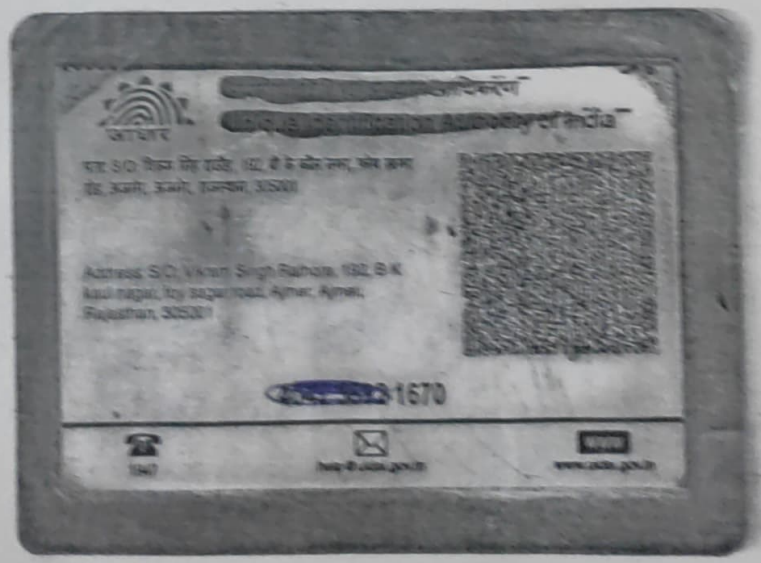

ARIHANT DIAGNOSTICS.

MOBILE -9414676663(EMAIL@arihantdiagnosticsajmer@gmail.com)

ADD.BK KAUL NAGAR PANCHOLI CHORAHA SDM TOWER AJMER.

Web. www.arihantdiagnostics.com

NAME	MR.MANIRAJ SINGH RATHORE	DATE	22/07/2021
Age	26YRS	Sex	MALE
Dr.Name.	QUANTUM HEALTH CHECKUP	Reg.No	

Complete Blood Count

Test	VALUE	Reference Range
Hb	16.1	12 - 15 gm % (Female) 13.5 - 18 gm % (Male)
RBC	6.2	4.0 - 5.0 mill/ul (Female) 4.7 - 6.0 mill/ul (Male)
HCT	49.8	15-45%
MCV	79.4	78 - 96 fl (Female) 78 - 100 fl (Male)
MCH	27.3	27 - 32 pg (Female) 27 - 31 pg (Male)
MCHC	34.3	32 - 36 g / dl
Total WBC count	7900	4,000 - 11,500 / cumm (Female) 4,000 - 10,500 / cumm (Male)
Platelet	2.78	150-400 x 10 ³ /cumm
LYM%	47.8	20 - 40 %
MXD%	11.7	1 - 15 %
NEUT%	40.5	42 - 80%
LYM#	3776.2	0.7 - 4.510 ³ /u
MXD#	924.3	10 ³ /u
NEUT#	3199.5	2 - 7 10 ³ /u
RDW-SD	39.9	fl
RDW-CV	13.2	11.5% - 14.5%
PDW	13.7	9.3 - 16 fl
MPV	10.9	6.8 - 10.1 fl
P-LCR	31.0	%
PCT	0.30	0.1% - 0.4%
LSR	19	2-20

Tomy

डॉ. पंकज जैन
M.D.(पैथोलोजी)
अरिहन्त डायग्नोस्टिक
बी.के. कौल नगर, अजमेर

ARIHANT DIAGNOSTICS.

MOBILE - 9414676663 (EMAIL: arihantdiagnosticsajmer@gmail.com)
ADD. BK KAUL NAGAR PANCHOLI CHORAHA BDM TOWER AJMER.
Web. www.arihantdiagnostics.com.

NAME	MR.MANIRAJ SINGH RATHORE	DATE	22/07/2021
Age	26YRS	Sex	MALE
Dr.Name.	QUANTUM HEALTH CHECKUP	Reg.No	

ABO & RH TYPING TEST

TEST	RESULT
ABO GROUPING	"A"

RH TYPING	POSITIVE
------------------	-----------------

Tomy

LAB TECHNICIAN

डॉ. पंकज जैन
M.D. (पैथोलोजी)
अरिहन्त डायग्नोस्टिक
बी.के. कौल नगर, अजमेर

ARIHANT DIAGNOSTICS.

MOBILE -9414676663(EMAIL@arihantdiagnosticsajmer@gmail.com)

ADD.BK KAUL NAGAR PANCHOLI CHORAHA SDM TOWER AJMER.

Web. www.arihantdiagnostics.com

NAME: MANIRAJ SINGH RATHORE	Date 22/07/2021	
Sex male	Ref. By DR. QUANTUM HEALTH CHECKUP	



HORMONES & MARKERS

Test Name	Value	Status	Unit	Biological Ref Interval
-----------	-------	--------	------	-------------------------

TOTAL THYROID PROFILE

THYROID-TRIiodothyronine (T3)

1.18

ng/ml

0.60 - 1.78

Method : Chemiluminescence

THYROID - THYROXINE (T4)

9.14

ug/dl

4.60 - 12.23

Method : Chemiluminescence

THYROID STIMULATING HORMONE (TSH)

2.03

uIU/ml

0.35 - 5.60

Method : Chemiluminescence with serum

NOTE: In pregnancy total T3,T4 increase to 1.5 times the normal range.

Reference Range (T3)

Premature Infants 26-30 Weeks ,3-4 days	0.24 - 1.32 ng/ml
Full-Term Infants 1-3 days	0.89 - 4.05 ng/ml
1 Week	0.91 - 3.00 ng/ml
1- 11 Months	0.85 - 2.50 ng/ml
Prepubertal Children	1.19 - 2.18 ng/ml

Reference Ranges (T4) :

Premature Infants 26-30 weeks ,3-4 days	2.60 - 14.0 ug/dl
Full -Term Infants 1-3 days	8.20 - 19.9 ug/dl
1 weeks	6.0 - 15.9 ug/dl
1-11 Months	6.1 - 14.9 ug/dl
Prepubertal children 12 months-2yrs	6.8 - 13.5 ug/dl
prepubertal children 3-9 yrs	5.5 - 12.8 ug/dl

Reference Ranges (TSH)

Premature Infants 26-32 weeks ,3-4 Days	0.8 - 6.9 uIU/ml
Full Term Infants 4 Days	1.36 - 16 uIU/ml

Newborns : TSH surges within the first 15-60 Minutes of life reaching peak levels between 25- 60 uIU/ml at about 30 minutes. Values then decline rapidly and after one week are within the adult normal range.

1 - 11 Months	0.90 - 7.70 uIU/ml
Prepubertal children	0.60 - 5.50 uIU/ml

Primary malfunction of the thyroid gland may result in excessive(hyper) or low(hypo) release of T3 or T4. In addition, as TSH directly affect thyroid function, malfunction of the pituitary or the hypothalamus influences the thyroid gland activity. Disease in any portion of the thyroid-pituitary-hypothalamus system may influence the level of T3 and T4 in the blood, in Primary hypothyroidism, TSH levels are significantly elevated, while in secondary and tertiary hypothyroidism, TSH levels may be low. In addition, in Euthyroid sick Syndrom, multiple alterations in serum thyroid function test findings have been recognized.

*** End of Report ***

LAB TECHNICIAN

डॉ. पंकज जैन
M.D.(पैथोलॉजी)
अरिहन्त जागतिकोस्टिक
बी.के. कौल नगर, अजमेर

ARIHANT DIAGNOSTICS.

MOBILE -9414676663(EMAIL@.arihantdiagnosticsajmer@gmail.com)

ADD.BK KAUL NAGAR PANCHOLI CHORAHA SDM TOWER AJMER.

Web. www.arihantdiagnostics.com

Name Of Patient	MR.MANIRAJ SINGH RATHORE	DATE	22/07/2021
Age	26YRS	Sex	MALE
Dr.Name.	QUANTUM HEALTH CHECKUP	Reg.No	

URINE COMPLETE EXAMINATION

Physical Examination

Test Name	Results
Quantity	15Ml
Color	Pale Yellow
Appearance	Clear
Reaction/ Ph	Acidic(6.5)
Specific Gravity	1.020

Chemical Examination

Albumin	Nil
Sugar	Nil
Nitrate	Nil
Ketone	Nil
Bile salt	Nil
Bile pigment	Nil
Urobilinogen	Normal

Microscopic Examination

RBC	Nil
Pus Cells (In Per Hpf)	2- 3/HPF
Epithelial Cells	1- 2/HPF
Crystals	Nil
Casts	Nil
Bacteria	Nil
Yeast Cell	Nil
Amorphous Crystal	Nil
Others	Nil

URINE SUGAR(F)	NEGATIVE
URINE SUGAR(PP)	NEGATIVE

Taany
LAB TECHNICIAN

डॉ. पंकज जैन
M.D.(पैथोलोजी)
अरिहन्त डायग्नोस्टिक
बी.के. कौल नगर, अजमेर

ARIHANT DIAGNOSTICS.

MOBILE -9414676663(EMAIL:arhantdiagnosticsajmer@gmail.com)
ADD.BR RAUL NAGAR PANCHOLI CHORAMA SDM TOWER AJMER.
Web. www.arhantdiagnostics.

Name Of Patient	MR.MANIRAJ SINGH RATHORE	DATE	22/07/2021
Age	26YRS	Sex	MALE
Dr.Name.	QUANTUM HEALTH CHECKUP	Reg.No	

BIOCHEMISTRY TEST

LIVER FUNCTION TEST

BILIRUBIN-TOTAL	0.8	Mg/dl	0.3-1.3
BILIRUBIN-DIRECT	0.3	Mg/dl	0.1 - 0.4
BILIRUBIN INDIRECT	0.5	Mg/dl	0.2-0.9
Serum AST/SGOT	32.6	U/L	12-38
Serum ALT/SGPT	29.5	U/L	7 - 41
ALKALINEPHOSPHATSE	81.3	IU/L	35-104 U/L at 37°c
PROTEIN, TOTAL	7.7	g/dl	5.7-8.2
ALBUMIN	4.3	g/dl	3.22 - 4.5
GLOBULIN	3.4	g/dl	2.0 - 3.5
A/G RATIO	1.23	g/l	0.9-2.0
GGT	32.5	IU/l	7-50

Tasary
LAB TECHNICIAN

डॉ. पंकज जैन
M.D.(पैथोलोजी)
अरिहन्त डायग्नोस्टिक
बी.के. कौल नगर, अजमेर

ARIHANT DIAGNOSTICS.

MOBILE :9414676693(EMAIL:arihantdiagnosticsajmer@gmail.com)
ADD. BK NAUL NAGAR PANGHOLI GHORANA 60M TOWER AJMER.
Web. www.arihantdiagnostics.

Name Of Patient	MR.MANIRAJ SINGH RATHORE	DATE	22/07/2021
Age	26YRS	Sex	MALE
Dr.Name.	QUANTUM HEALTH CHECKUP	Reg.No	

X-RAY REPORT

BOTH LUNGS FIELD ARE CLEAR.

BOTH CP ANGLES ARE CLEAR.

CARDIAC SHADOW WITHIN NORMAL LIMITS.

NORMAL SKAIGRAM

END THE REPORT

Tomy
L.S.

डॉ. पंकज जी
M.D.(रिपोर्टर)
अरिहन्त डायग्नोस्टिक
बी.के. कौल नगर, अजमेर

ARIHANT DIAGNOSTICS.

MOBILE -9414676663(EMAIL@.arihantdiagnosticsajmer@gmail.com)

ADD.BK KAUL NAGAR PANCHOLI CHORAHA SDM TOWER AJMER.

Web. www.arihantdiagnostics.

<i>Name Of Patient</i>	MR.MANIRAJ SINGH RATHORE	<i>DATE</i>	22/07/2021
<i>Age</i>	26YRS	<i>Sex</i>	MALE
<i>Dr.Name.</i>	QUANTUM HEALTH CHECKUP	<i>Reg.No</i>	

RENAL FUNCTION TEST

Investigation	Observed Value	Unit	Biological Reference Interval
BLOOD UREA	27.9	mg/dl	15-45
CREATININE	1.02	mg/dl	0.6-1.2
URIC ACID	5.9	mg/dl	4-9

Tasny

डॉ. पंकज जैन
M.D.(पैथोलोजी)
अरिहन्त डायग्नोस्टिक
बी.के. कौल नगर, अजमेर

ARIHANT DIAGNOSTICS.

MOBILE -9414676663(EMAIL@.arihantdiagnosticsajmer@gmail.com)
ADD.BK KAUL NAGAR PANCHOLI CHORAHA SDM TOWER AJMER.
Web. www.arihantdiagnostics.

Name Of Patient	MR.MANIRAJ SINGH RATHORE	DATE	22/07/2021
Age	26YRS	Sex	MALE
Dr.Name.	QUANTUM HEALTH CHECKUP	Reg.No	

LIPID PROFILE

Investigation	Observed Value	Unit	Biological Reference Interval
Total Cholesterol	191.3	mg/dl	0-200
Serum Triglyceride	112.3	mg/dl	60- 150
H.D.L. Cholesterol	42.3	mg/dl	30-60
L.D.L Cholesterol	56.3	mg/dl	0-190
V.L.D.L Cholesterol	15.9	mg/dl	2-30
CHOL:HDL RATIO	4.5	mg/dl	0-5

Tamy
LAB TECHNICIAN

डॉ. पंकज जैन
M.D.(पेशोकोजी)
अरिहन्त डायग्नोस्टिक
बी.के. कौल नगर, अजमेर

ARIHANT DIAGNOSTICS.

MOBILE -9414676663(EMAIL:arhantdiagnosticsajmer@gmail.com)

ADD.BK KAUL NAGAR PANCHOLI CHORANA SDM TOWER AJMER.

Web. www.arhantdiagnostics.

Name Of Patient	MR.MANIRAJ SINGH RATHORE	DATE	22/07/2021
Age	26YRS	Sex	MALE
Dr.Name.	QUANTUM HEALTH CHECKUP	Reg.No	

Investigation	Observed Value	Unit	Biological Reference Interval
BLOOD SUGAR(F)	81.5	Mg/dl	70-110
BLOOD SUGAR(PP)	111.3	Mg/dl	110-140

Tany
LAB TECHNICIAN

4-
डॉ. पंकज जैन
M.D.(पैथोलोजी)
अरिहन्त डायग्नोस्टिक्स
बी.के. कौल नगर, अजमेर

ARIHANT DIAGNOSTICS.

MOBILE -9414676663(EMAIL:arihantdiagnosticsajmer@gmail.com)
ADD.BK KAUL NAGAR PANCHOLI CHORAHA SDM TOWER AJMER.
Web. www.arihantdiagnostics.com.

Name Of Patient	MR.MANIRAJ SINGH RATHORE	DATE	22/07/2021
Age	26YRS	Sex	MALE
Dr.Name.	QUANTUM HEALTH CHECKUP	Reg.No	

HbA1C- Glycated Hemoglobin EDTA Whole Blood		
Test Name	Results	Normal Range
HbA1C	4.5%	Non- Diabetic<6% Pre-Diabetic=6.0%-6.5% Diabetic>=6.5%

Interpretation & Remark :

1. HbA1C is used for monitoring diabetic control . It reflects the estimated average glucose (Eag).
2. HbA1c has been endorsed by clinical groups & ADA (American Diabetes Association) guidelines 2017, for diagnosis of diabetes using a cd – off point of 6.5 %
3. Trends in HDAic ere a better indicator of diabetic control than a solitary test.
4. Low glycated hemoglobin below 4 % ann – diabetic individual are often assoc ated its stone in rato dis a . chronic anaemia(especially severe iron deficiency 8 haemalytic), chroric renal failure and liver diseases Clinical corretation suggested.
5. Interference of Haemoglobinopatbies in HbA1c estimation.
6. A For HbF 25 % , an alternate platform (Fructos mine) is recommended for testing of HbA1c. Homozygous temoglobinopathy is 7ecommen, fructosamine is 7ecommented for monitoring diabetic status. Heterozygous state detected (D10/ turbo is corrected for HbS and HbC trail). In known diabetic patients, following values can be considered as a toul for monitonng the glycenic control.

Tasmy.
LAB TECHNICIAN

डॉ. पंकज जैन
M.D.(पैथोलॉजी)
अरिहन्त डायग्नोस्टिक
बी.के. कौल नगर, अजमेर



PR Interval: 122 ms
 QRS Duration: 108 ms
 QT/QTc: 335/425ms
 P-QRS-T Axis: 52 - -8 - 32 (Deg)



23/Maniraj Singh Rathore 26Yrs-11Months/Male Kgs/31 Cms BP: ___/___ mmHg HR: 96 bpm
 Ref.: Test Date: 22-Jul-2021(10:55:08) Notch: 50Hz 0.05Hz - 100Hz 10mm/mV 25mm/Sec

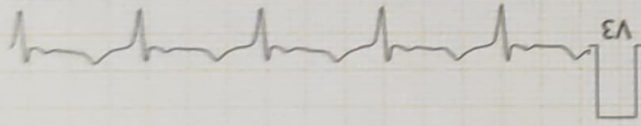
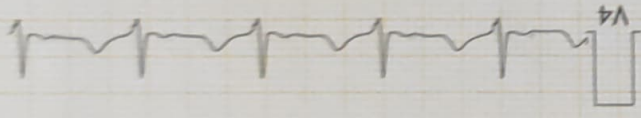
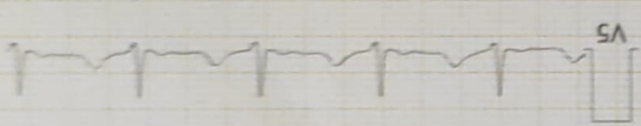
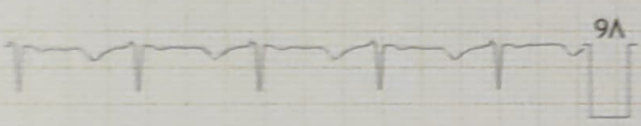
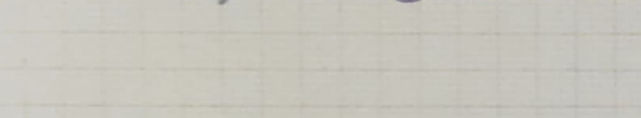
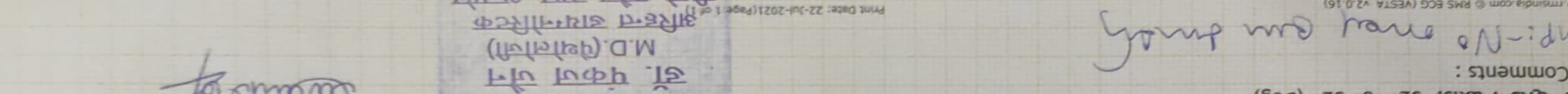
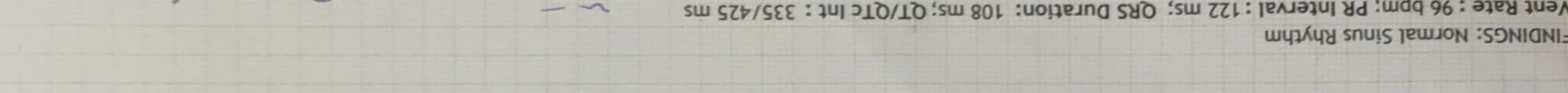
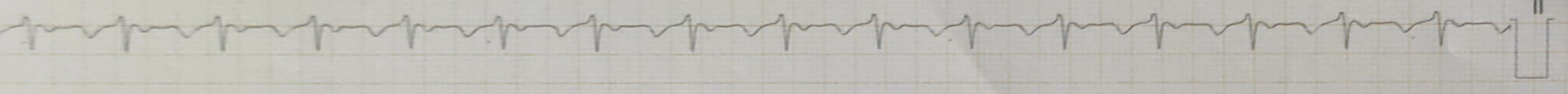
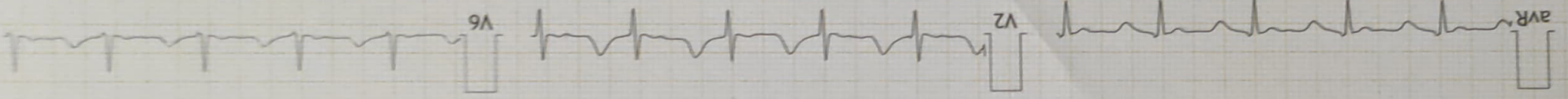
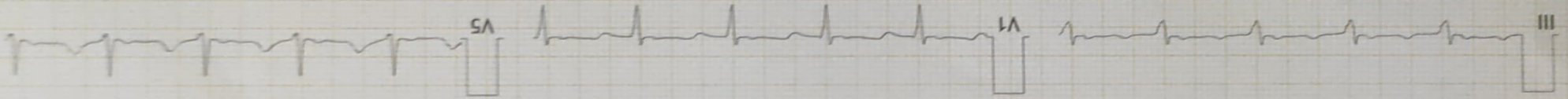
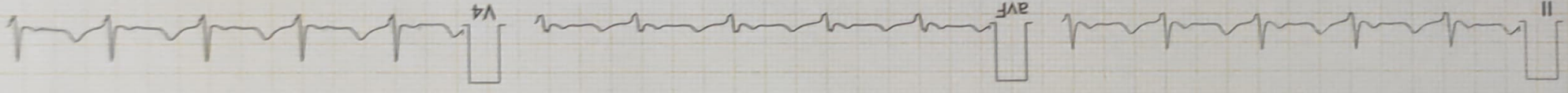
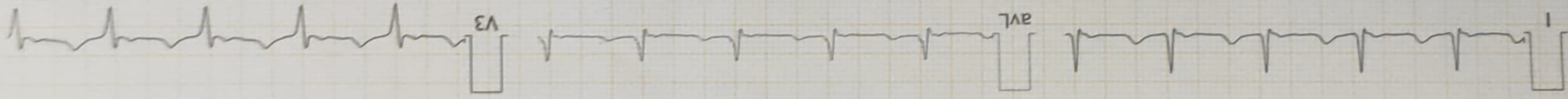

FINDINGS: Normal Sinus Rhythm

Vent Rate : 96 bpm; PR Interval : 122 ms; QRS Duration: 108 ms; QT/QTc Int : 335/425 ms

Comments :

Imp: No ST-T changes

Dr. K. K. Singh, M.D. (Pathology)
 Dr. K. K. Singh, M.D. (Pathology)
 Print Date: 22-Jul-2021 Page 1 of 1

Maniraj Singh



Ref. By : Dr. Singh
Medication : Nil

63695/MANIRAJ SINGH RATHORE
Date: 22-Jul-2021 11:05:54 AM

26 Yrs/Male 73 Kg/189 Cms

Protocol : BRUCE
History : Nil

Objective : FOR TESTING PURPOSE ONLY.

Stage	StageTime (Min:Sec)	PhaseTime (Min:Sec)	Speed (mph)	Grade (%)	METs	H.R. (bpm)	B.P. (mmHg)	R.P.P. x100	PVC	Comments
Supine					1.0	126	---/---	0	-	
Standing					1.0	123	---/---	0	-	
HV					1.0	119	---/---	0	-	
ExStart					1.0	120	---/---	0	-	
Stage 1	3:00	3:01	1.7	10.0	4.7	121	---/---	0	-	
Stage 2	3:00	6:01	2.5	12.0	7.1	139	---/---	0	-	
PeakEx	0:57	6:58	3.4	14.0	8.1	151	---/---	0	-	
Recovery	1:00		1.1	0.0	1.2	126	---/---	0	-	
Recovery	3:00		1.1	0.0	1.0	100	---/---	0	-	
Recovery	5:00		1.1	0.0	1.0	103	---/---	0	-	

STL 0.5 mm/Div

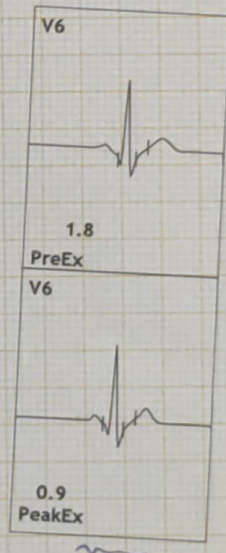
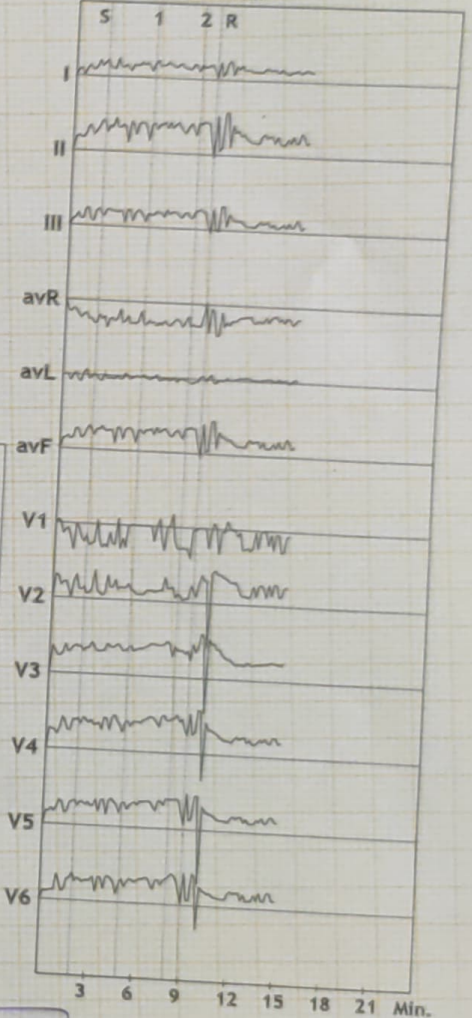

Findings :

Exercise Time : 06:58
 Max HR Attained : 151 bpm 78% of Max Predictable HR 194
 Max BP : 0/0(mmHg)
 Max WorkLoad attained : 8.1(Fair Effort Tolerance)

Normal for Ageable Ischemic

Advice/Comments:

डॉ. पंकज जैन
 M.D.(पैथोलोजी)
 अरिहन्त डायग्नोस्टिक
 बी.के. कौल नगर, अजमेर



12Linked Medians + En Median

ARIHANT DIAGNOSTICS CENTRE AJMER

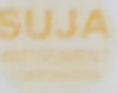

63695/MANIRAJ SINGH ~~PARHODK~~ bpm
 26 Yrs/Male METS: 1.0
 73 Kg/189 Cms BP: ---/---
 Date: 22-Jul-2021 11:05:54 AM

MHR:64% of 194
 Speed: 1.1 mph
 Grade: 0.0%

Raw ECG
 BRUCE
 (1.0-100)Hz

Ex Time 00:31
 BLC :On
 Notch :On

Supine
 10.0 mm/mV
 25 mm/Sec.

4X 50 mS Post J

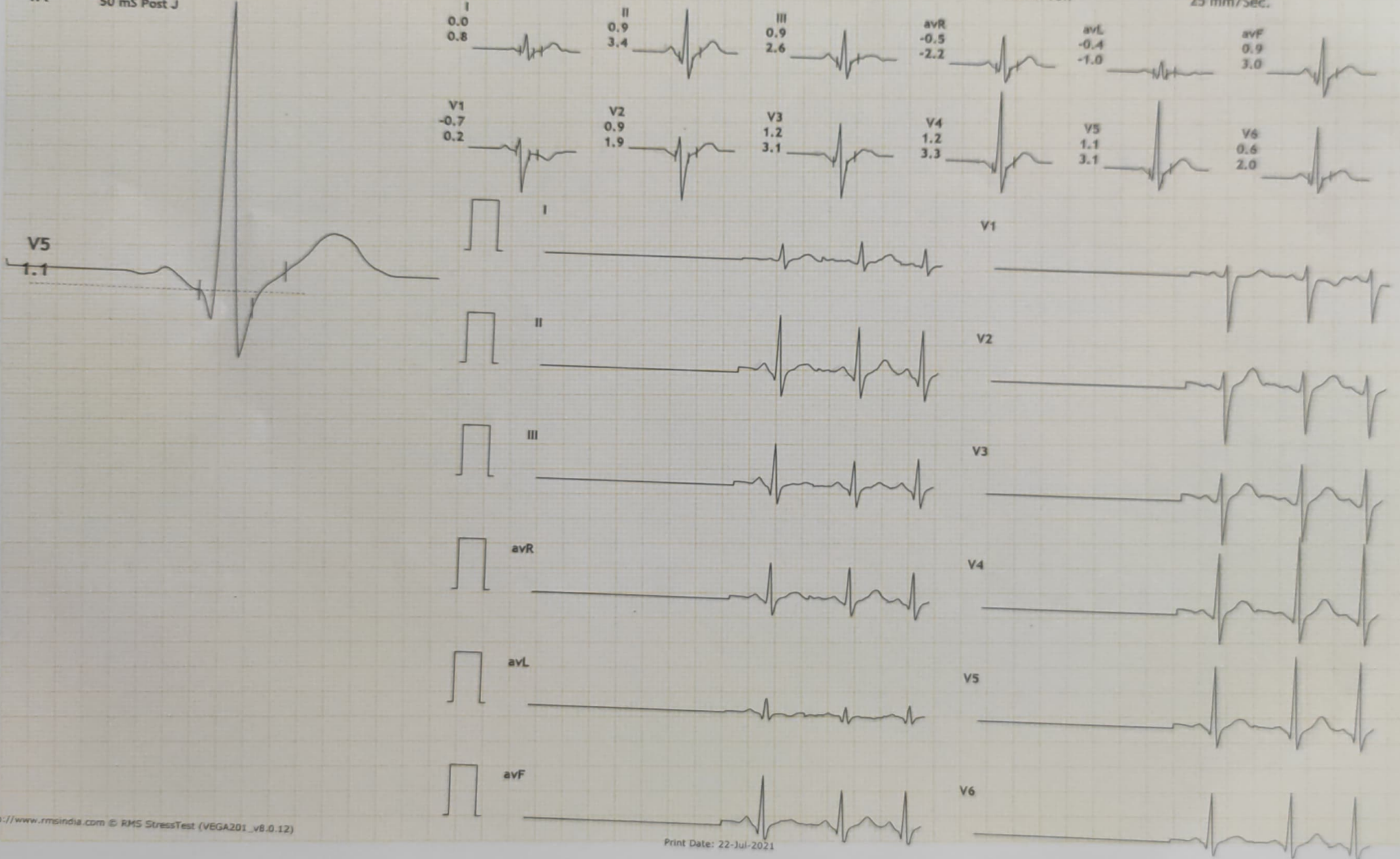



12Linked Medians + En Median

ARIHANT DIAGNOSTICS CENTRE AJMER

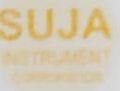

63695/MANIRAJ SINGH ~~MAHOTA~~ bpm
 26 Yrs/Male
 73 Kg/189 Cms
 Date: 22-Jul-2021 11:05:54 AM

METS: 1.0
 BP: ---/---
 MHR: 63% of 194
 Speed: 1.1 mph
 Grade: 0.0%

Raw ECG
 BRUCE
 (1.0-100)Hz

Ex Time 01:03
 BLC :On
 Notch :On

Standing
 10.0 mm/mV
 25 mm/Sec.

4X 50 mS Post J

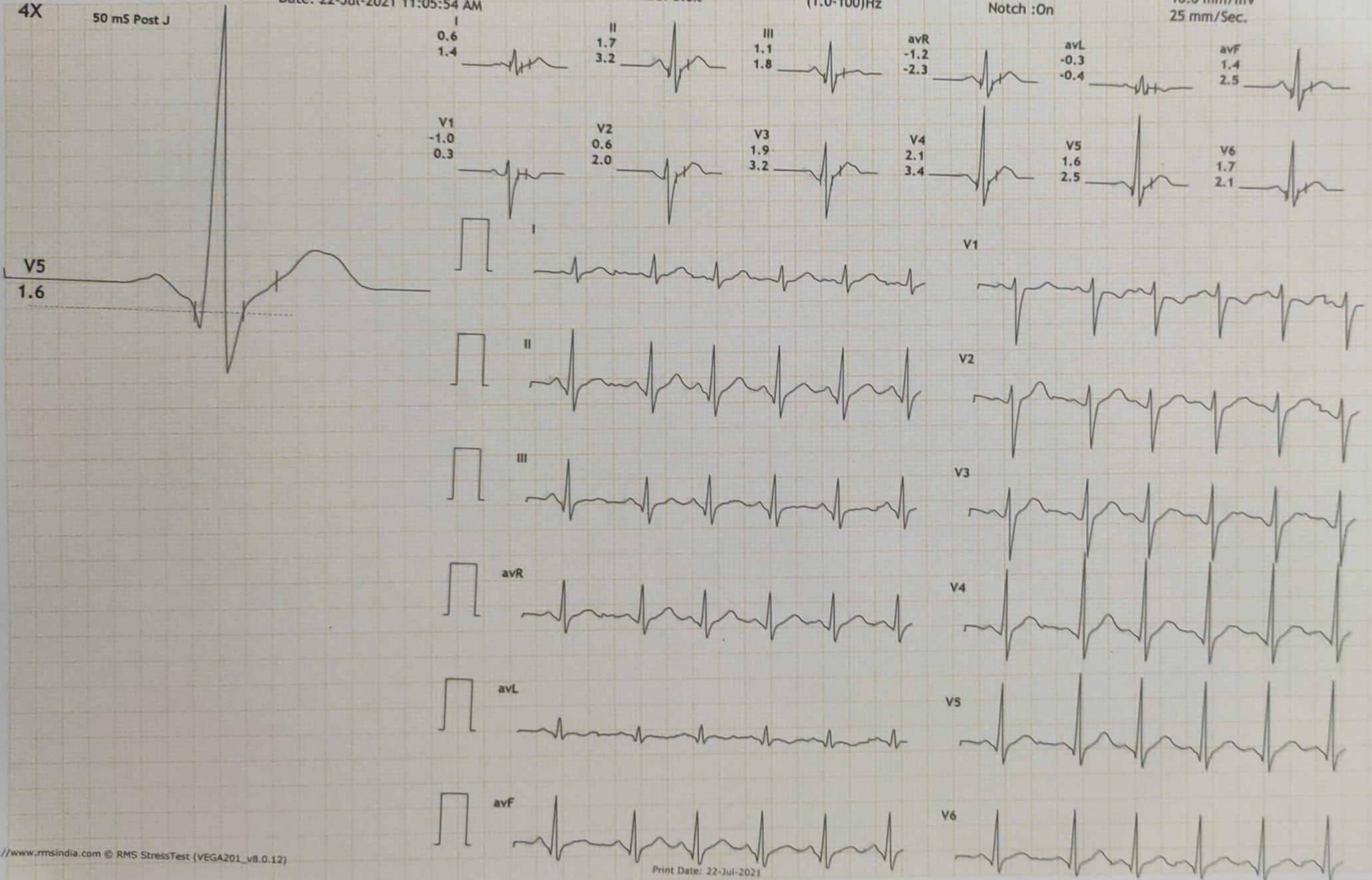



63695/MANIRAJ SINGH RAREHORE bpm
26 Yrs/Male METS: 1.0
73 Kg/189 Cms BP: ---/---
Date: 22-Jul-2021 11:05:54 AM

MPHR:61% of 194
Speed: 1.1 mph
Grade: 0.0%

Raw ECG
BRUCE
(1.0-100)Hz

Ex Time 01:32
BLC :On
Watch :On

HFV
10.0 mm/mV
25 mm/Sec

4X 50 mS Post J

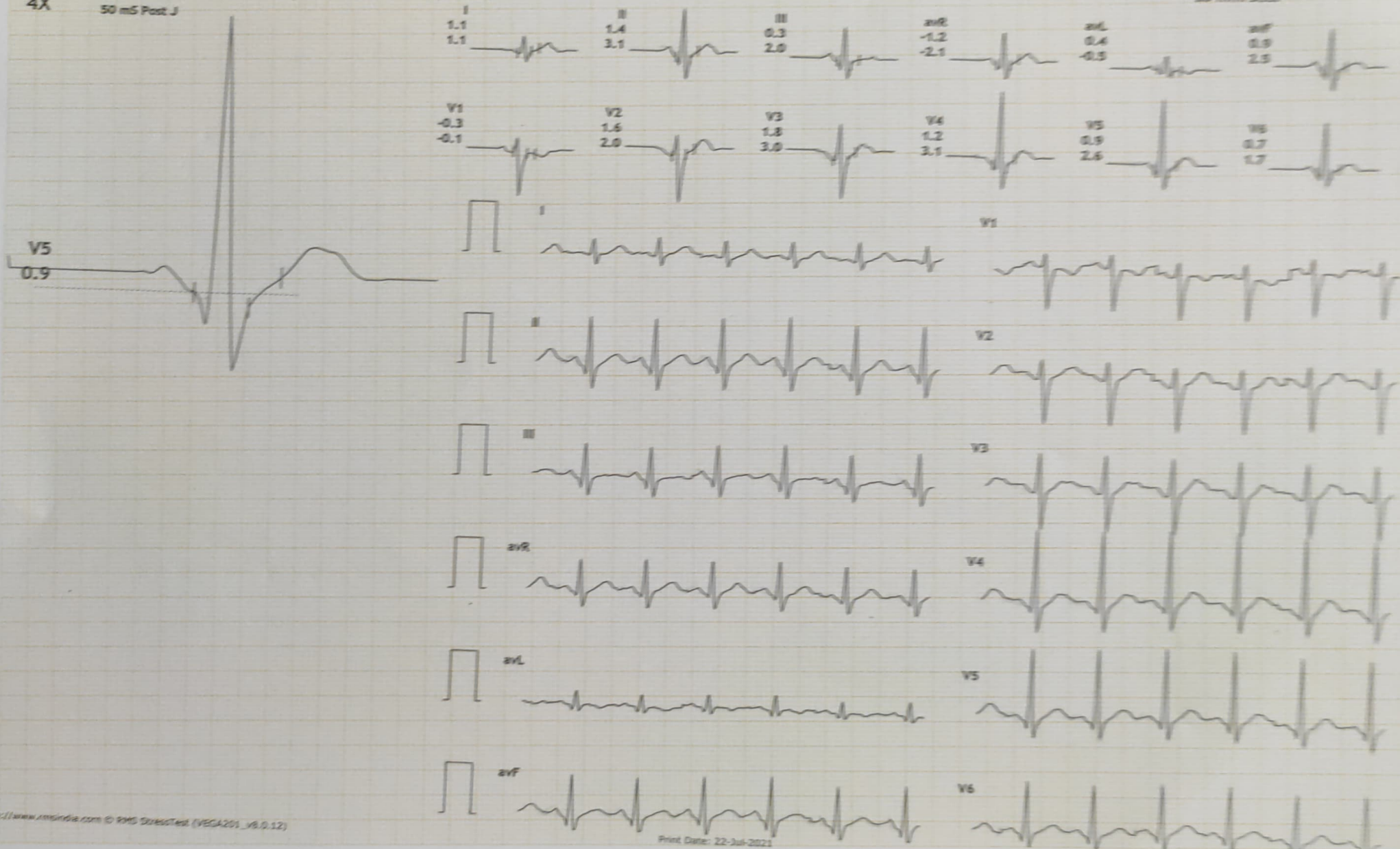



63695/MANIRAJ SINGH ~~PARHOZE~~ bpm
26 Yrs/Male
73 Kg/189 Cms
Date: 22-Jul-2021 11:05:54 AM

MPHR:62% of 194
Speed: 1.7 mph
Grade: 10.0%

Raw ECG
BRUCE
(1.0-100)Hz

Ex Time 03:00
BLC :On
Notch :On

BRUCE:Stage 1(3:00)
10.0 mm/mV
25 mm/Sec.

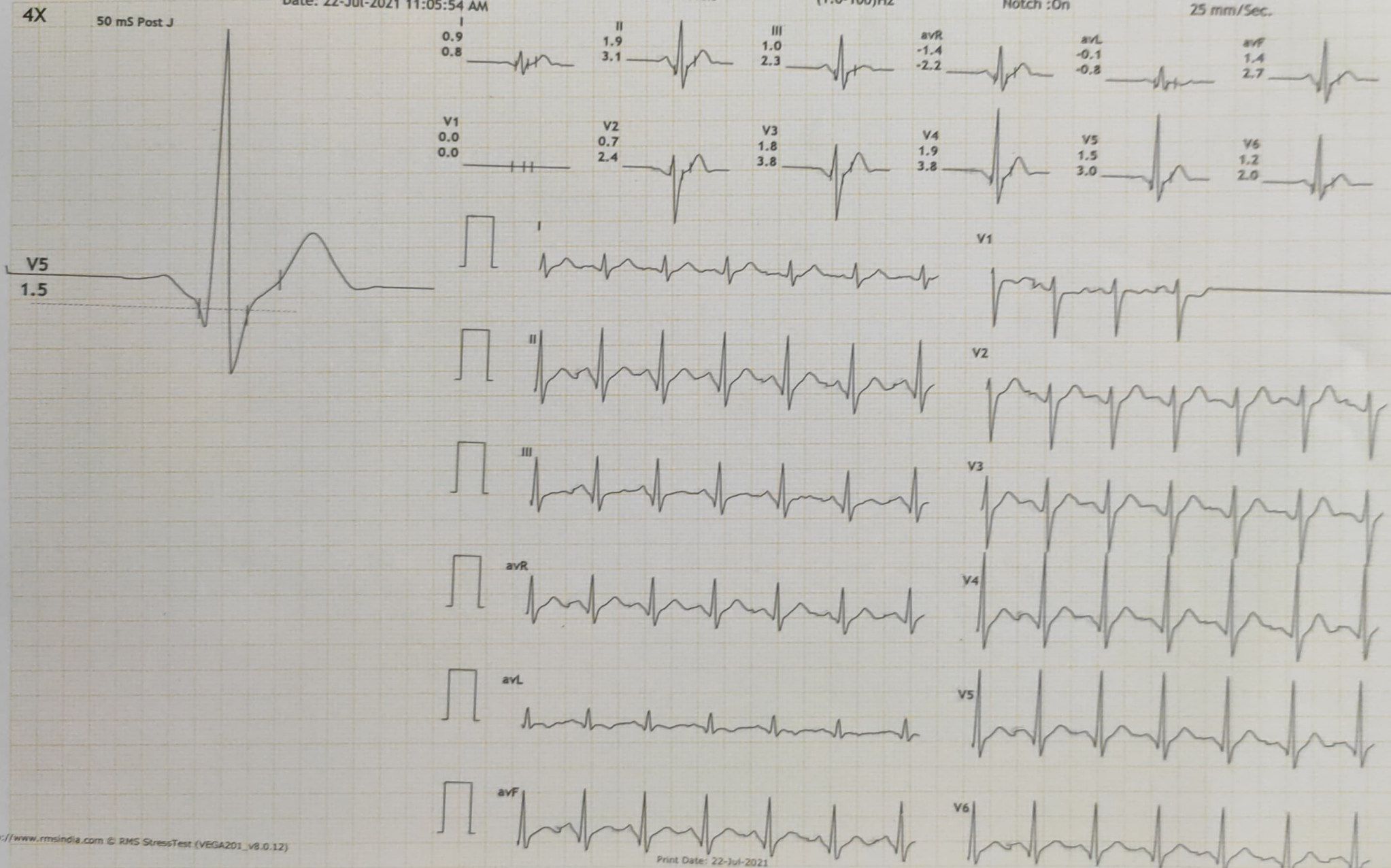



12Linked Medians + En Median

ARIHANT DIAGNOSTICS CENTRE AJMER

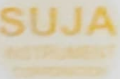

63695/MANIRAJ SINGH ~~PARHORE~~ bpm
 26 Yrs/Male METS: 7.1
 73 Kg/189 Cms BP: ---/---
 Date: 22-Jul-2021 11:05:54 AM

MPHR:71% of 194
 Speed: 2.5 mph
 Grade: 12.0%

Raw ECG
 BRUCE
 (1.0-100)Hz

Ex Time 06:00
 BLC :On
 Notch :On

BRUCE:Stage 2(3:00)
 10.0 mm/mV
 25 mm/Sec.

4X

50 mS Post J

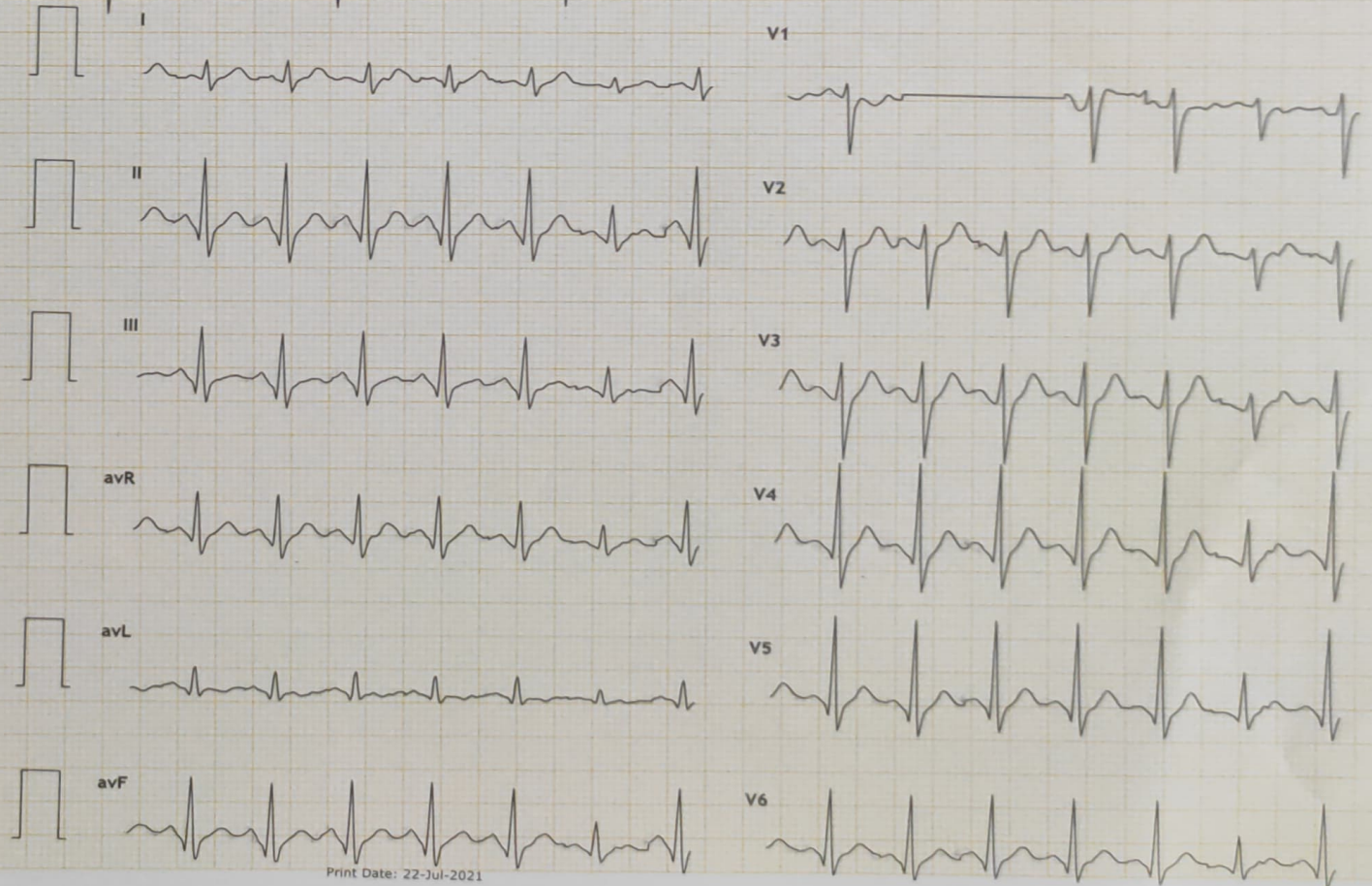
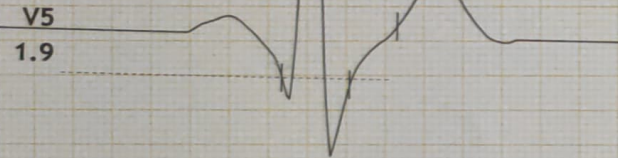
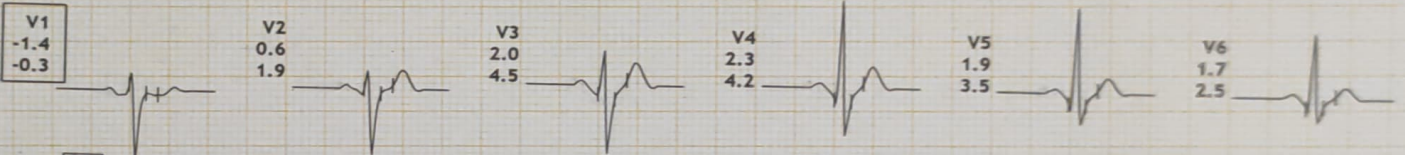
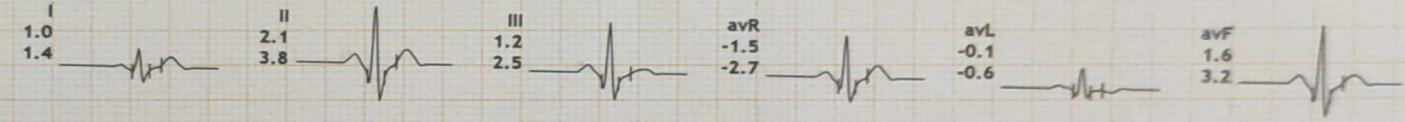



12Linked Medians + En Median

ARIHANT DIAGNOSTICS CENTRE
AJMER

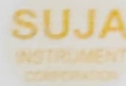

63695/MANIRAJ SINGH RAJORE
26 Yrs/Male
73 Kg/189 Cms
Date: 22-Jul-2021 11:05:54 AM

MPHR: 77% of 194
Speed: 3.4 mph
Grade: 14.0%

Raw ECG
BRUCE
(1.0-100)Hz

Ex Time 06:57
BLC :On
Notch :On

BRUCE: PeakEx(0:57)
10.0 mm/mV
25 mm/Sec.

4X 50 mS Post J

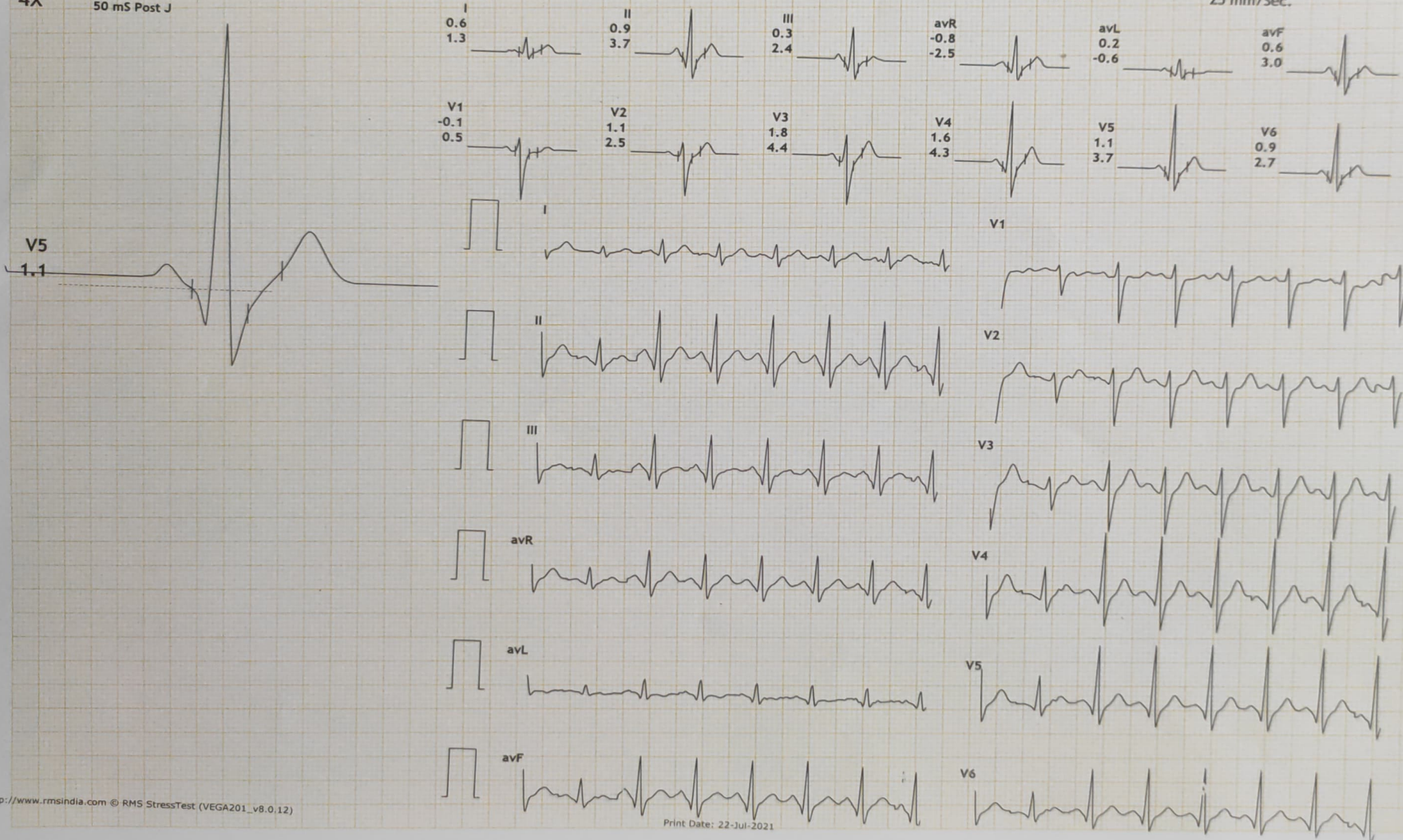

Print Date: 22-Jul-2021



12Linked Medians + En Median

ARIHANT DIAGNOSTICS CENTRE AJMER

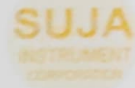

63695/MANIRAJ SINGH **PARHODI** bpm
 26 Yrs/Male
 73 Kg/189 Cms
 Date: 22-Jul-2021 11:05:54 AM

MPHR:64% of 194
 Speed: 1.1 mph
 Grade: 0.0%

Raw ECG
 BRUCE
 (1.0-100)Hz

Ex Time 06:58
 BLC :On
 Notch :On

Recovery(1:00)
 10.0 mm/mV
 25 mm/Sec.

4X 50 mS Post J

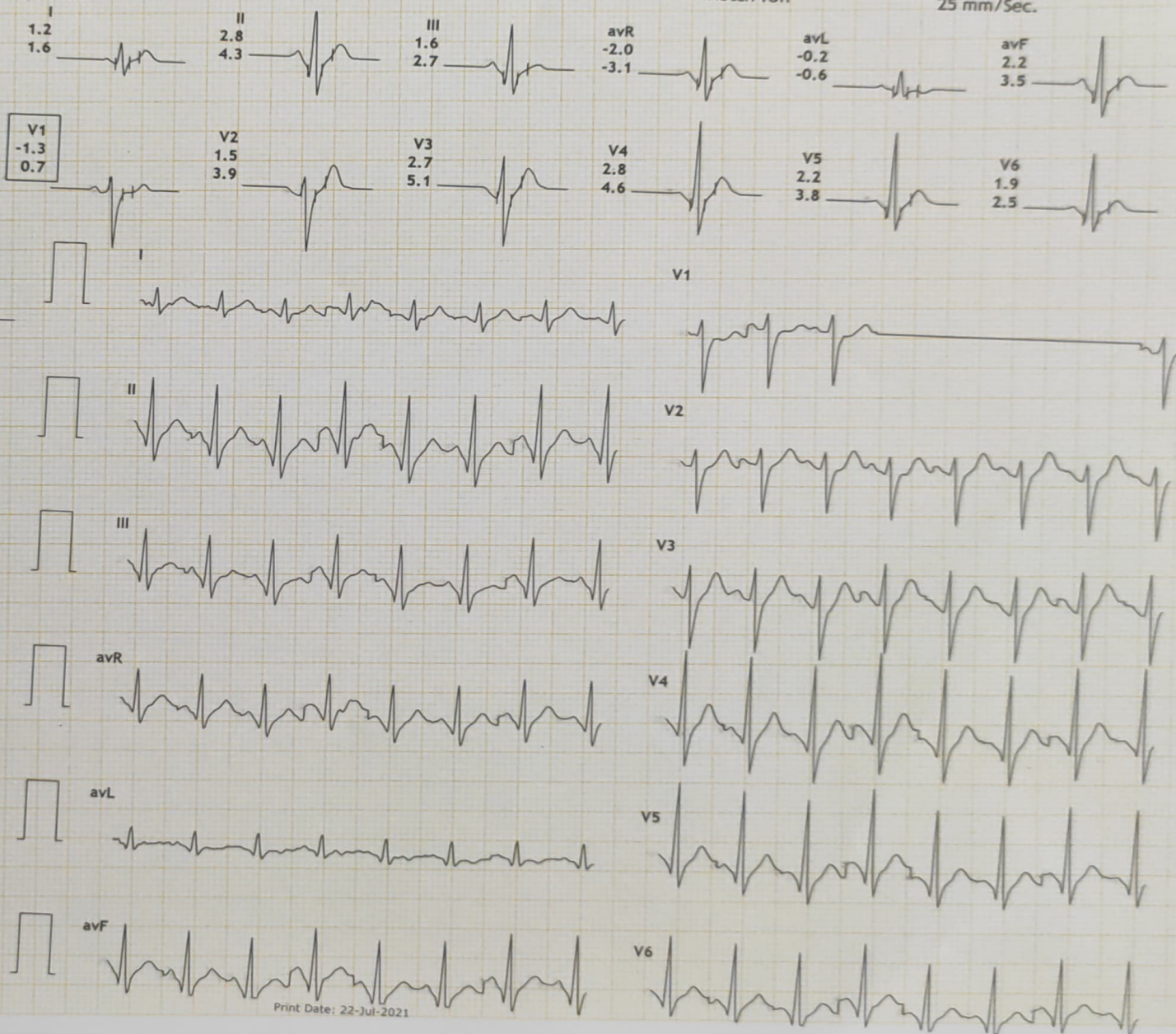

V5
2.2



12Linked Medians + En Median

ARIHANT DIAGNOSTICS CENTRE AJMER

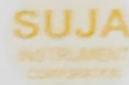

63695/MANIRAJ SINGH RAJHOOTI bpm
 26 Yrs/Male METS: 1.0
 73 Kg/189 Cms BP: ---/---
 Date: 22-Jul-2021 11:05:54 AM

MHR:51% of 194
 Speed: 1.1 mph
 Grade: 0.0%

Raw ECG
 BRUCE
 (1.0-100)Hz

Ex Time 06:58
 BLC :On
 Notch :On

Recovery(3:00)
 10.0 mm/mV
 25 mm/Sec.

4X 50 mS Post J

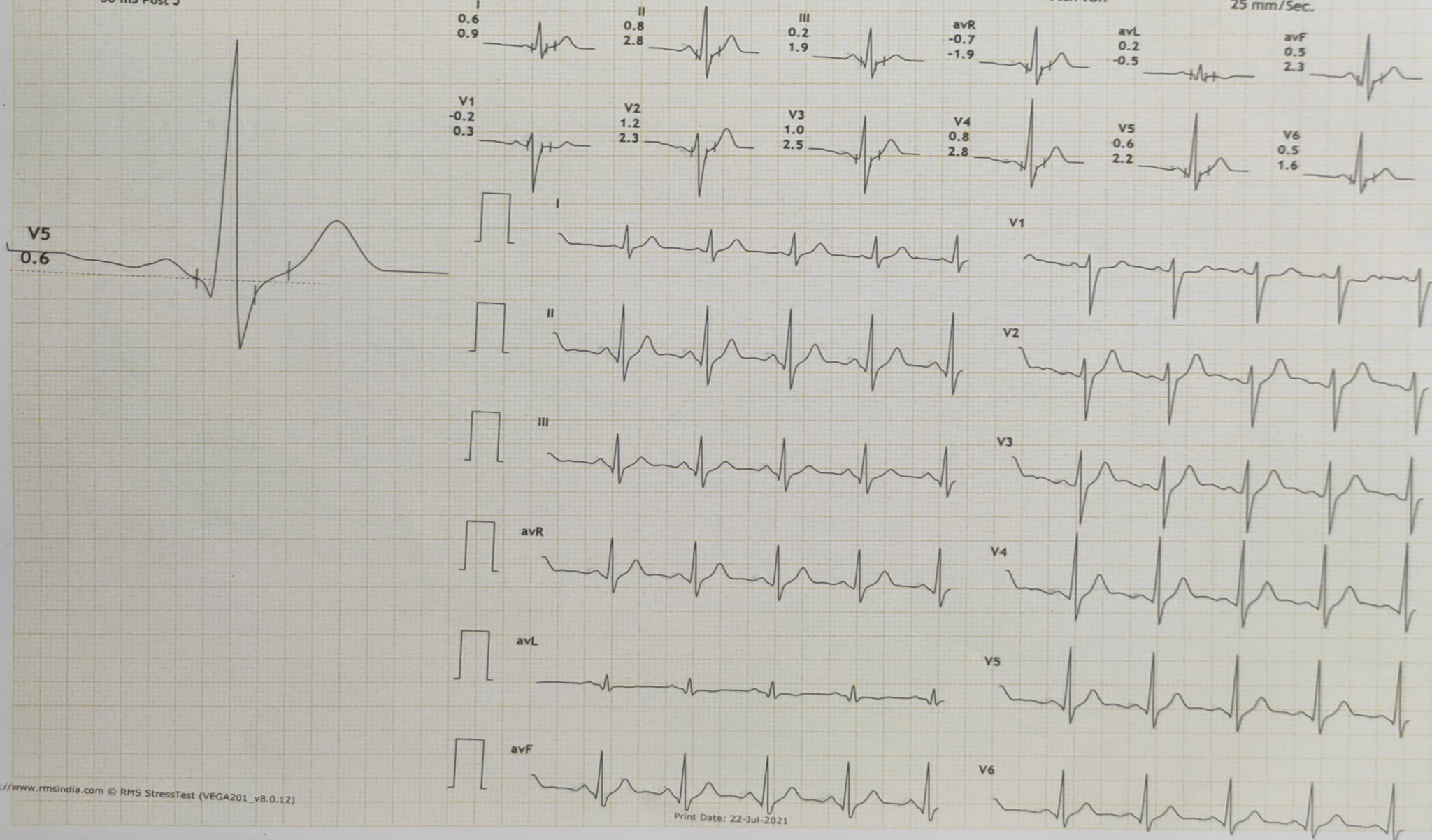



12 Linked Medians + En Median

ARIHANT DIAGNOSTICS CENTRE AJMER

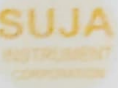

63695/MANIRAJ SINGH ~~RAJHORE~~ bpm
 26 Yrs/Male METS: 1.0
 73 Kg/189 Cms BP: ---/---
 Date: 22-Jul-2021 11:05:54 AM

MPHR: 53% of 194
 Speed: 1.1 mph
 Grade: 0.0%

Raw ECG
 BRUCE
 (1.0-100)Hz

Ex Time 06:58
 BLC :On
 Notch :On

Recovery(5:00)
 10.0 mm/mV
 25 mm/Sec.

4X 50 mS Post J

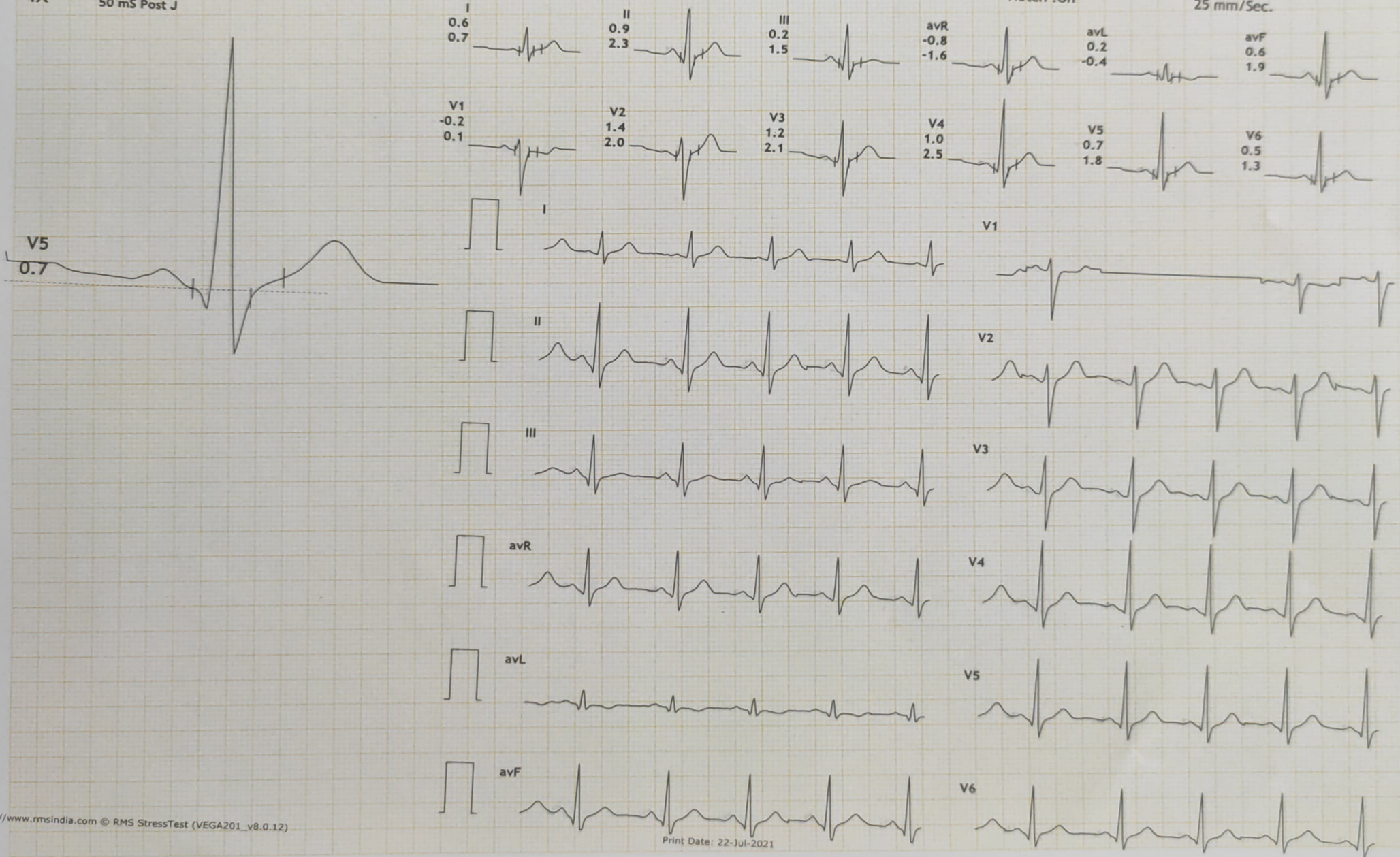

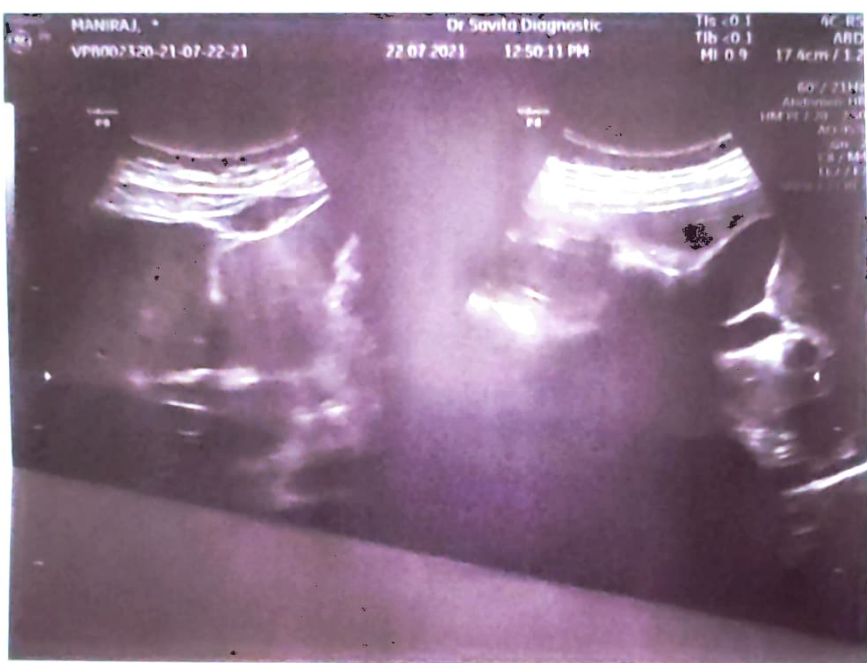
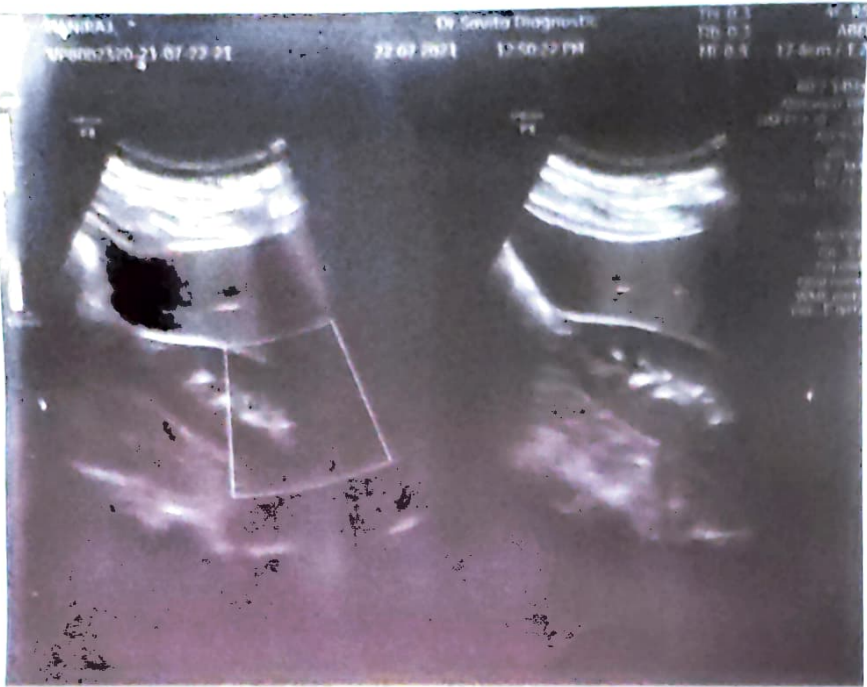



Dr. Savita Diagnostic

COLOUR DOPPLER, SONOGRAPHY, COLOUR SONOGRAPHY, LEVEL II SCAN, 3D, 4D

SHOP NO. 5, J.L.N. SHOPPING CENTER, OPP. JLN HOSPITAL, AJMER 305001

Ref by :- DR.

Date :- JULY 22/ 2021

Patient's Name : MR. MANIRAJ

Age :- (Yrs)

Sex : Male

REAL TIME B MODE ULTRASOUND SCANNING OF ABDOMEN AND PELVIS IS PERFORMED.

LIVER: Mid-clavicular length is 11.52 cm (Normal 13 cm). Normal in size, shape and echogenicity. Echotexture is homogenous. No focal or diffuse pathology seen. No IHBD seen. The portal vein (Normal up to 13 mm), hepatic veins and IVC is normal.

GALL BLADDER: Normal in shape, size and echogenicity. Well distended with normal walls (Normal-2 mm, please correlate clinically -2 To 4 mm, thick-more than 4 mm). Calculi and masses not seen. CBD & Portal Vein are within normal limits.

PANCREAS: is normal size, shape and echotexture. Pancreatic Duct is not dilated. The head, body and tail is within normal limits. No calculus seen in pancreatic duct. No F/D lesion seen.

SPLEEN: Normal size at long axis 8.96 cms, shape and echotexture. No F/D lesion seen.

KIDNEY: Both kidneys are normal in size, shape and echotexture. No evidence of calculi / hydronephrosis bilaterally. Size: RIGHT: 10.25 X 4.02 cms LEFT: 10.36 X 4.36 cms

URINARY BLADDER : Well distended and is normal in shape, size and echotexture. Wall thickness is normal (Normal-2 To 3 mm). No calculus/polyp/sludge/jet seen. The diameter of lower ureters are normal.

PROSTATE : Normal in size, shape and echo texture.

OTHER FINDINGS: No evidence of any free fluid in the peritoneal cavity. Para aortic and para iliac regions are normal. No lymphadenopathy. R.I.F.- Vermiform Appendix not seen.

IMPRESSION: ULTRASOUND FINDINGS SUGGESTIVE OF NORMAL SCAN OF WHOLE ABDOMEN.

PLEASE CORRELATE CLINICALLY AND WITH OTHER INVESTIGATIONS. THANKS FOR REFERENCE.

DR. RAVINDRA REPSWAL
MD. RADIODIAGNOSIS
RADIOLOGIST 26647/14889

Note:

1. This is a Professional opinion only and not the final Diagnosis
2. No. Ultrasonography is pathognomic, all findings are only suggestive, hence they should be reviewed with the relevant clinical history & relevant investigations before embarking upon the final Diagnosis and proceeding for management (Medical or Surgical)
3. Not all gross & major congenital anomalies of fetus are apparent, during scanning due to difficult & variable position attained by the fetus. Hence this report does not exclude all gross & major congenital fetal anomalies, which could be visible, if scanned later or at any other time. Fetal cardiac anomalies are not included ask for fetal echocardiography whenever suspicion is there.
4. Whenever suspect congenital anomalies, ask for targeted scan along with serum alpha fetoprotein estimation.
5. In case of Disparity between clinical and sonographic please send patient again for review free of cost.
6. This report is not valid for medico legal purposes.
7. Any typing error or unintentional clerical reporting of removed organ needs immediate correction and if, not feasible, clinical correlation and self correction.
8. Even major abnormalities can be missed, due to overlying gaseous shadows patient's obesity or patient's condition. The same could be visualized, at some other time, if visualization window improves.
9. subject to Ajmer Jurisdiction only.

“ भ्रूण लिंग परीक्षण करवाना जघन्य अपराध है, तथा इसकी शिकायत 104 टोल फ्री सेवा पर की जा सकती है”

Right

MR. MANIRAJ SINGH 220701 26 YRS. CHEST, PA VIEW 7/22/2021
DR. SAVITA DIAGNOSTICS, AJMER