



To,

The Coordinator,
Mediwheel (Arcofemi Healthcare Limited)
Helpline number: 011- 41195959

Dear Sir / Madam,

Sub: Annual Health Checkup for the employees of Bank of Baroda

This is to inform you that the following spouse of our employee wishes to avail the facility of Cashless Annual Health Checkup provided by you in terms of our agreement.

| PARTICULARS OF HEALTH CHECK UP BENEFICIARY | |
|---|----------------------------|
| NAME | SAROJ YADAV |
| DATE OF BIRTH | 09-09-1989 |
| PROPOSED DATE OF HEALTH CHECKUP FOR EMPLOYEE SPOUSE | 13-03-2022 |
| BOOKING REFERENCE NO. | 21M84684100015200S |
| SPOUSE DETAILS | |
| EMPLOYEE NAME | MR. YADAV AMIT KUMAR |
| EMPLOYEE EC NO. | 84684 |
| EMPLOYEE DESIGNATION | TASK FORCE - RECOVERY CELL |
| EMPLOYEE PLACE OF WORK | MASUDHA |
| EMPLOYEE BIRTHDATE | 01-07-1990 |

This letter of approval / recommendation is valid if submitted along with copy of the Bank of Baroda employee id card. This approval is valid from **13-03-2022** till **31-03-2022**. The list of medical tests to be conducted is provided in the annexure to this letter. Please note that the said health checkup is a **cashless facility** as per our tie up arrangement. We request you to attend to the health checkup requirement of our employee's spouse and accord your top priority and best resources in this regard. The EC Number and the booking reference number as given in the above table shall be mentioned in the invoice, invariably.

We solicit your co-operation in this regard.

Yours faithfully,

Sd/-

सरोज यादव

Chief General Manager
HRM Department
Bank of Baroda

(Note: This is a computer generated letter. No Signature required. For any clarification, please contact Mediwheel (Arcofemi Healthcare Limited))



सत्यमेव जयते

भारत सरकार

GOVERNMENT OF INDIA

सरोज यादव

Saroj Yadav

जन्म तिथि/DOB: 30/10/1990

महिला/ FEMALE

सरोज यादव



8684 1810 0290

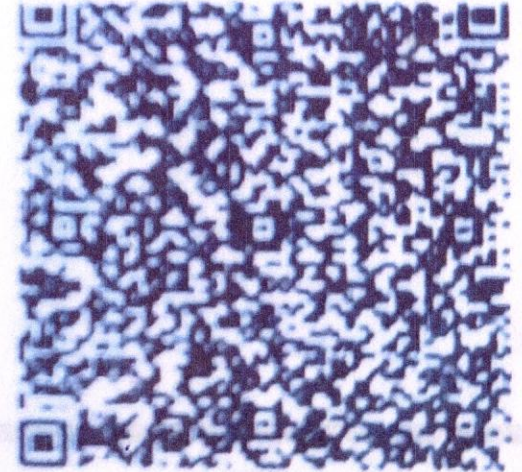

मेरा आधार मेरी पहचान



Age / Gender: 31/Female
Patient ID: CHF0570722122
Patient Name: Mrs.SAROJ YADAV

Date and Time: 26th Mar 22 10:30 AM

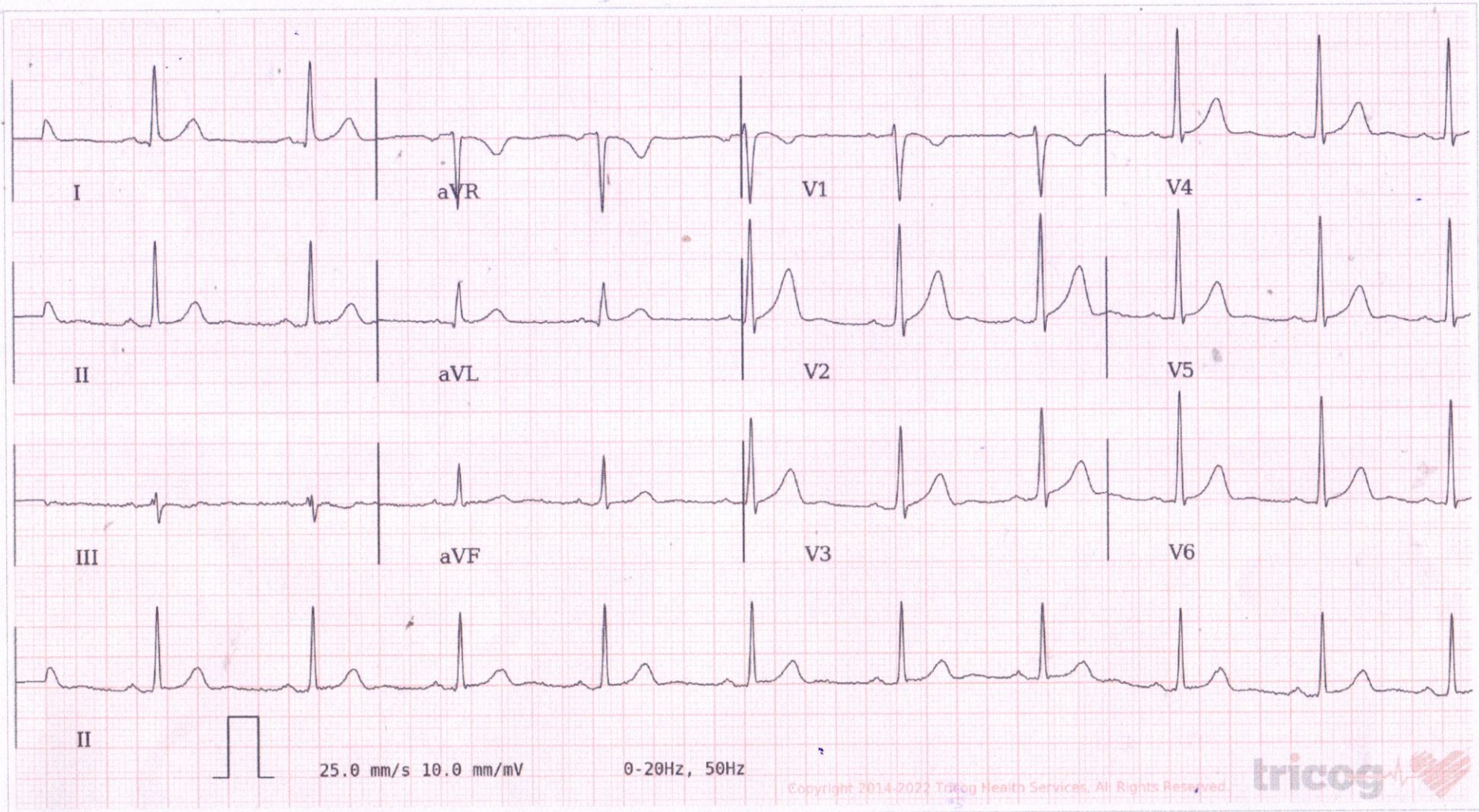

AR: 63bpm VR: 63bpm QRSD: 88ms QT: 406ms QTc: 415ms PRI: 170ms P-R-T: 21° 29° 26°

ECG Within Normal Limits: Sinus Rhythm, Normal Axis. Please correlate clinically.

AUTHORIZED BY

Dr. Charit
MD, DM: Cardiology

REPORTED BY

Dr. Prashant Valecha