

3

BoB

 भारत सरकार
Government of India

पूजा कुमारी
Pooja Kumari

जन्म तिथि / DOB: 17/08/1996
लिंग / Gender: Female

3337 8932 3406

आधार - आम आदमी का अधिकार

ID: 154

23-11-2022 09:30:35 PM

POOJA KUMARI
Female 26 Years

HR : 66 bpm

Diagnosis Information:
Sinus Arrhythmia

P : 102 ms

PR : 157 ms

QRS : 87 ms

QT/QTc : 370/389 ms

P/QRS/T : 55/27/53 °

RV5/SV1 : 1.007/0.864 mV

Ref-Phys. :
Report Confirmed by:

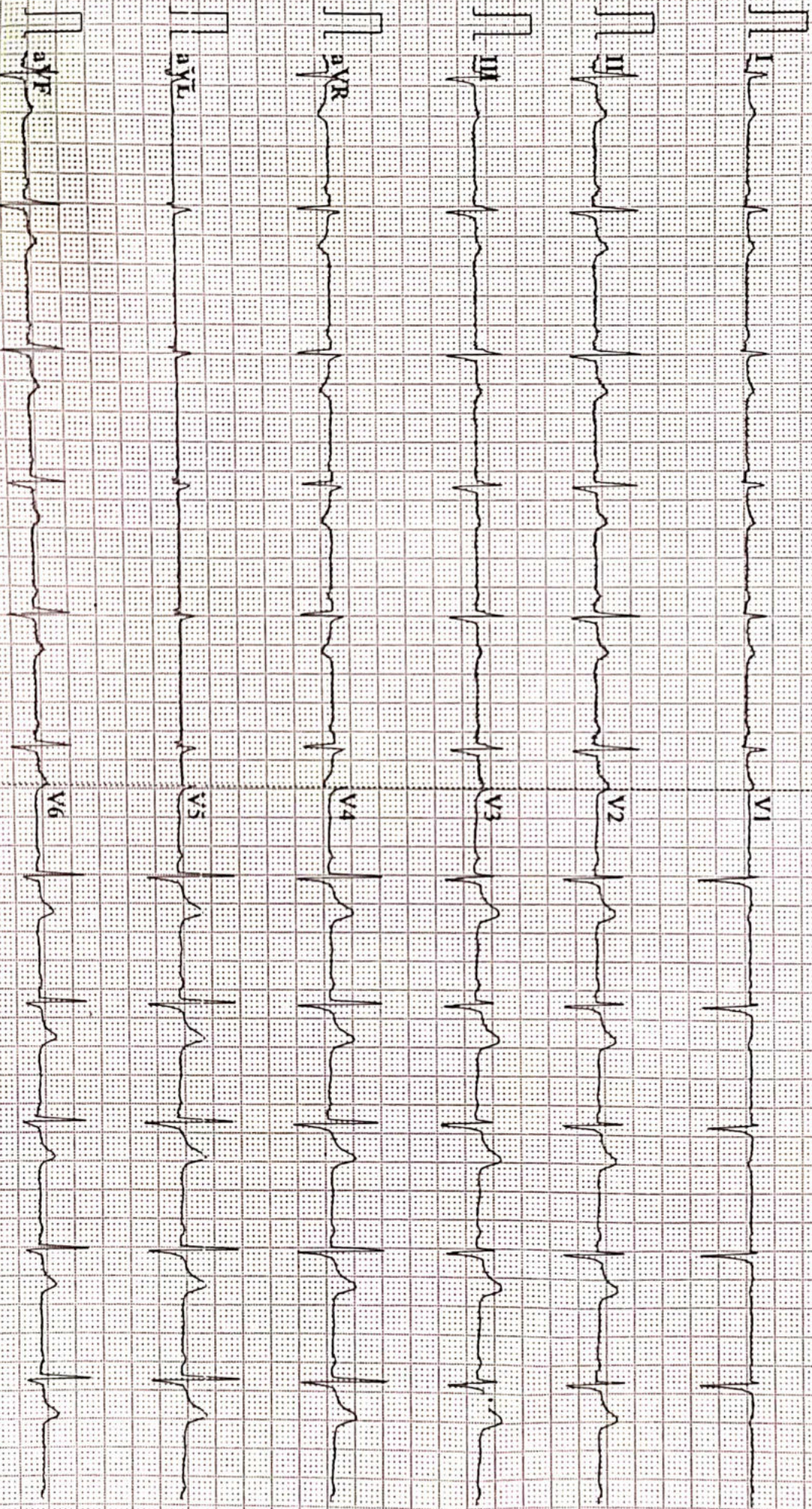

50 Hz 100 Hz AC 50 25 mm/s 10 mm/mV 2 s 5.0s 66 V2.2 SEMIP V1.81 DAIGNOSTIC



Name :- Ms. Pooja Kumari

Age/Sex:-26Yrs/F

Refd by :- BOB

Date :-23/11/22

Thanks for referral.

REPORT OF USG OF WHOLE ABDOMEN

- Liver** :- Normal in size (11.1cm) with normal echotexture. No focal or diffuse lesion is seen. IHBR are not dilated. PV is normal in course and calibre with echofree lumen.
- G. Bladder** :- It is normal in shape, size & position. It is echofree & shows no evidence of calculus, mass or sludge.
- CBD** :- It is normal in calibre & is echofree.
- Pancreas** :- Normal in shape, size & echotexture. No evidence of parenchymal / ductal calcification is seen. No definite peripancreatic collection is seen.
- Spleen** :- Normal in size (6.4cm) with normal echotexture. No focal lesion is seen. No evidence of varices is noticed.
- Kidneys** :- Both kidneys are normal in shape, size & position. Sinus as well as cortical echoes are normal. No evidence of calculus, space occupying lesion or hydronephrosis is seen.
Right Kidney measures 8.1cm and Left Kidney measures 9.1cm.
- Ureters** :- Ureters are not dilated.
- U. Bladder**:- It is echofree. No evidence of calculus, mass or diverticulum is seen.
- Uterus** :- Normal in size (7.3cm x 3.4cm) and anteverted in position with normal myometrial echotexture and endometrial thickness.
- Ovaries** :- Both ovaries show normal echotexture and follicular pattern. Right ovary measures 25mm x 12mm and Left ovary measures 22mm x 10mm.
No pelvic (POD) collection is seen.
- Others** :- No abdominal adenopathy is seen.
No free subphrenic / basal pleural space collection is seen.
Trace free Fluid collection seen in Pelvis Region- Ascities.

IMPRESSION:- *Trace Ascities in Pelvis.
Otherwise Normal Scan.*

*Dr. U. Kumar
MBBS, MD (Radio-Diagnosis)
Consultant Radiologist*



ISO 9001 : 2015

AAROGYAM DIAGNOSTICS

(A UNIT OF CULPAM HEALTH CARE PVT. LTD.)

F- 41, P.C. Colony, Opp. Madhuban Complex,
Near Malahi Pakari Chowk, Kankarbagh, Patna – 20

9264278360, 9065875700, 8789391403

info@aarogyamdiagnostics.com

www.aarogyamdiagnostics.com

Date	23/11/2022	Srl No.	8	Patient Id	2211230008
Name	Mrs. POOJA KUMARI	Age	26 Yrs.	Sex	F
Ref. By	Dr.BOB				

Test Name	Value	Unit	Normal Value
BOB PACKAGE			
HB A1C	5.3	%	

EXPECTED VALUES :-

Metabolically healthy patients	=	4.8 - 5.5 % HbA1C
Good Control	=	5.5 - 6.8 % HbA1C
Fair Control	=	6.8-8.2 % HbA1C
Poor Control	=	>8.2 % HbA1C

REMARKS:-

In vitro quantitative determination of **HbA1C** in whole blood is utilized in long term monitoring of glycemia

The **HbA1C** level correlates with the mean glucose concentration prevailing in the course of the patient's recent history (approx - 6-8 weeks) and therefore provides much more reliable information for glycemia monitoring than do determinations of blood glucose or urinary glucose.

It is recommended that the determination of **HbA1C** be performed at intervals of 4-6 weeks during Diabetes Mellitus therapy.

Results of **HbA1C** should be assessed in conjunction with the patient's medical history, clinical examinations and other findings.

**** End Of Report ****

Dr.R.B.RAMAN
MBBS, MD
CONSULTANT PATHOLOGIST



ISO 9001 : 2015

AAROGYAM DIAGNOSTICS

(A UNIT OF CULPAM HEALTH CARE PVT. LTD.)

F- 41, P.C. Colony, Opp. Madhuban Complex,
Near Malahi Pakari Chowk, Kankarbagh, Patna - 20

9264278360, 9065875700, 8789391403

info@aarogyamdiagnostics.com

www.aarogyamdiagnostics.com

Date	23/11/2022	Srl No. 8	Patient Id 2211230008
Name	Mrs. POOJA KUMARI	Age 26 Yrs.	Sex F
Ref. By Dr.BOB			

Test Name	Value	Unit	Normal Value
COMPLETE BLOOD COUNT (CBC)			
HAEMOGLOBIN (Hb)	10.5	gm/dl	11.5 - 16.5
TOTAL LEUCOCYTE COUNT (TLC)	6,200	/cumm	4000 - 11000
DIFFERENTIAL LEUCOCYTE COUNT (DLC)			
NEUTROPHIL	69	%	40 - 75
LYMPHOCYTE	28	%	20 - 45
EOSINOPHIL	01	%	01 - 06
MONOCYTE	02	%	02 - 10
BASOPHIL	00	%	0 - 0
ESR (WESTEGREN's METHOD)	16	mm/1st hr.	0 - 20
R B C COUNT	3.18	Millions/cmm	3.8 - 4.8
P.C.V / HAEMATOCRIT	31.5	%	35 - 45
M C V	99.06	fl.	80 - 100
M C H	33.02	Picogram	27.0 - 31.0
M C H C	33.3	gm/dl	33 - 37
PLATELET COUNT	1.84	Lakh/cmm	1.50 - 4.00
BLOOD GROUP ABO	"O"		
RH TYPING	POSITIVE		
SERUM CREATININE	0.73	mg%	0.5 - 1.3
BLOOD UREA	21.5	mg /dl	15.0 - 45.0
SERUM URIC ACID	4.3	mg%	2.5 - 6.0
<u>LIVER FUNCTION TEST (LFT)</u>			
BILIRUBIN TOTAL	0.59	mg/dl	0 - 1.0



ISO 9001 : 2015

AAROGYAM DIAGNOSTICS

(A UNIT OF CULPAM HEALTH CARE PVT. LTD.)

F- 41, P.C. Colony, Opp. Madhuban Complex,
Near Malahi Pakari Chowk, Kankarbagh, Patna – 20

9264278360, 9065875700, 8789391403

info@aarogyamdiagnostics.com

www.aarogyamdiagnostics.com

Date	23/11/2022	Srl No.	8	Patient Id	2211230008
Name	Mrs. POOJA KUMARI	Age	26 Yrs.	Sex	F
Ref. By	Dr.BOB				

Test Name	Value	Unit	Normal Value
CONJUGATED (D. Bilirubin)	0.23	mg/dl	0.00 - 0.40
UNCONJUGATED (I.D.Bilirubin)	0.36	mg/dl	0.00 - 0.70
TOTAL PROTEIN	6.8	gm/dl	6.6 - 8.3
ALBUMIN	3.5	gm/dl	3.4 - 5.2
GLOBULIN	3.3	gm/dl	2.3 - 3.5
A/G RATIO	1.061		
SGOT	24.5	IU/L	5 - 35
SGPT	28.3	IU/L	5.0 - 45.0
ALKALINE PHOSPHATASE IFCC Method	79.2	U/L	35.0 - 104.0
GAMMA GT	23.1	IU/L	6.0 - 42.0

LFT INTERPRET**LIPID PROFILE**

TRIGLYCERIDES	74.5	mg/dL	25.0 - 165.0
TOTAL CHOLESTEROL	158.3	mg/dL	29.0 - 199.0
H D L CHOLESTEROL DIRECT	49.7	mg/dL	35.1 - 88.0
V L D L	14.9	mg/dL	4.7 - 22.1
L D L CHOLESTEROL DIRECT	93.7	mg/dL	63.0 - 129.0
TOTAL CHOLESTEROL/HDL RATIO	3.185		0.0 - 4.97
LDL / HDL CHOLESTEROL RATIO	1.885		0.00 - 3.55

THYROID PROFILE

T3	0.71	ng/ml	0.60 - 1.81
T4 Chemiluminescence	7.68	ug/dl	4.5 - 10.9



ISO 9001 : 2015

AAROGYAM DIAGNOSTICS

(A UNIT OF CULPAM HEALTH CARE PVT. LTD.)

F- 41, P.C. Colony, Opp. Madhuban Complex,
Near Malahi Pakari Chowk, Kankarbagh, Patna – 20

9264278360, 9065875700, 8789391403

info@aarogyamdiagnostics.com

www.aarogyamdiagnostics.com

Date	23/11/2022	Srl No.	8	Patient Id	2211230008
Name	Mrs. POOJA KUMARI	Age	26 Yrs.	Sex	F
Ref. By	Dr.BOB				

Test Name	Value	Unit	Normal Value
TSH Chemiluminescence	1.927	uIU/ml	
REFERENCE RANGE			
<u>PAEDIATRIC AGE GROUP</u>			
0-3 DAYS	1-20	ulu/ ml	
3-30 DAYS	0.5 - 6.5	ulu/ml	
1 MONTH -5 MONTHS	0.5 - 6.0	ulu/ml	
6 MONTHS- 18 YEARS	0.5 - 4.5	ulu/ml	
<u>ADULTS</u>	0.39 - 6.16	ulu/ml	

Note: TSH levels are subject to circadian variation, rising several hours before the onset of sleep, reaching peak levels between 11 pm to 6 am. Nadir concentrations are observed during the afternoon. Diurnal variation in TSH level approximates $\pm 50\%$, hence time of the day has influence on the measured serum TSH concentration.

QUANTITY	20	ml.
COLOUR	PALE YELLOW	
TRANSPARENCY	CLEAR	
SPECIFIC GRAVITY	1.015	
PH	6.5	
ALBUMIN	NIL	
SUGAR	NIL	

MICROSCOPIC EXAMINATION

PUS CELLS	1-2	/HPF
RBC'S	NIL	/HPF



Date	23/11/2022	Srl No.	8	Patient Id	2211230008
Name	Mrs. POOJA KUMARI	Age	26 Yrs.	Sex	F
Ref. By	Dr.BOB				

Test Name	Value	Unit	Normal Value
CASTS	NIL		
CRYSTALS	NIL		
EPITHELIAL CELLS	0-1	/HPF	
BACTERIA	NIL		
OTHERS	NIL		

Assay performed on enhanced chemi lumenescence system (Centaur-Siemens)

Serum T3,T4 & TSH measurements form the three components of Thyroid screening panel, useful in diagnosing various disorders of Thyroid gland function.

1. Primary hypothyroidism is accompanied by depressed serum T3 and T4 values and elevated serum TSH level.
2. Primary hyperthyroidism is accompanied by elevated serum T3 and T4 levels along with depressed TSH values.
3. Normal T4 levels are accompanied by increased T3 in patients with T3 thyrotoxicosis.
4. Slightly elevated T3 levels may be found in pregnancy and estrogen therapy, while depressed levels may be encountered in severe illness, renal failure and during therapy with drugs like propranolol and propyl thiouracil.
5. Although elevated TSH levels are nearly always indicative of primary hypothyroidism, and may be seen in secondary thyrotoxicosis.

**** End Of Report ****

Dr.R.B.RAMAN
MBBS, MD
CONSULTANT PATHOLOGIST



ISO 9001 : 2015

AAROGYAM DIAGNOSTICS

(A UNIT OF CULPAM HEALTH CARE PVT. LTD.)

F- 41, P.C. Colony, Opp. Madhuban Complex,
Near Malahi Pakari Chowk, Kankarbagh, Patna – 20

9264278360, 9065875700, 8789391403

info@aarogyamdiagnostics.com

www.aarogyamdiagnostics.com

Date	23/11/2022	Srl No.	8	Patient Id	2211230008
Name	Mrs. POOJA KUMARI	Age	26 Yrs.	Sex	F
Ref. By	Dr.BOB				

Test Name	Value	Unit	Normal Value
-----------	-------	------	--------------

BIOCHEMISTRY

BLOOD SUGAR FASTING	87.2	mg/dl	70 - 110
BOB PACKAGE			

**** End Of Report ****

Dr.R.B.RAMAN
MBBS, MD
CONSULTANT PATHOLOGIST

AAROGYAM DIAGNOSTICS

Gaya-823001

1609 / MRS. POOJA KUMARI / 26 Yrs / F / 160 Cms / 44 Kg Date: 23-Nov-2022 Technician : ARUN

Report

(GEM212170906)(R)Kardic by Allengers

Stage	Time	Duration	Belt Speed (mph)	Elevation	METs	Rate	% THR Achieved	BP	RPP	PVC	Comments
Supine	00:14	0:01	00.0	00.0	01.0	99	51 %	100/70	099	00	
Standing	00:26	0:01	00.0	00.0	01.0	111	57 %	100/70	111	00	
HV	00:45	0:01	00.0	00.0	01.0	107	55 %	100/70	107	00	
Warm Up	00:59	0:01	01.0	00.0	01.0	113	58 %	100/70	113	00	
ExStart	01:20	0:06	01.7	10.0	01.1	128	66 %	100/70	128	00	
BRUCE/ Stage 1	04:20	3:00	01.7	10.0	04.7	162	84 %	110/75	178	00	
PeakEx	04:28	0:08	02.5	12.0	04.8	167	86 %	110/75	183	00	
Recovery	05:27	1:00	01.1	00.0	01.0	138	71 %	105/70	144	00	
Recovery	06:27	2:00	01.1	00.0	01.0	130	67 %	100/70	130	00	
Recovery	06:40	2:12	01.1	00.0	01.0	131	68 %	100/70	131	00	

Findings :

Exercise Time : 03:09
Max HR Attained : 167 bpm 86% of Target 194
Max BP Attained : (Sys) 110/75
Max WorkLoad Attained : 4.8 Poor response to induced stress
Max ST Dep Lead & Value : II & -2.1 mm in Recovery mm
Test End Reasons : Test Complete, Test Complete

Report :

AAROGYAM DIAGNOSTICS

1609 / MRS. POOJA KUMARI / 26 Yrs / F / 160 Cms / 44 Kg / HR : 99

Supine



Date: 23-Nov-2022 12:10:12 PM METS: 1.0/ 99 bpm 51% of THR BP: 100/70 mmHg Raw ECG/ BLC On/ Notch On/ HF 0.05 Hz/LF 100 Hz

ExTime: 00:14 0.0 mph, 0.0%

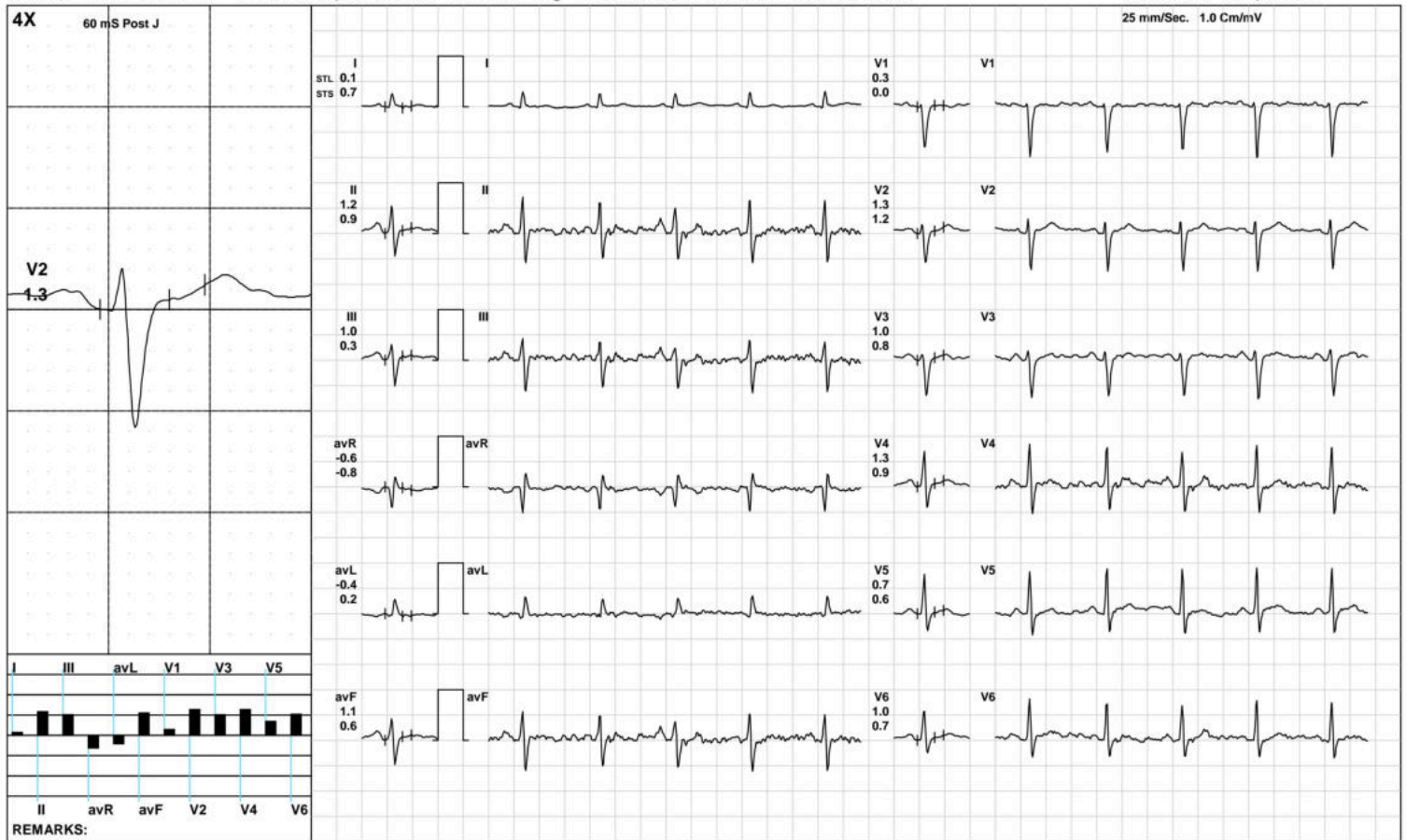

(GEM212170906)(R)Kardic by Allengers

AAROGYAM DIAGNOSTICS

1609 / MRS. POOJA KUMARI / 26 Yrs / F / 160 Cms / 44 Kg / HR : 111

Standing



Date: 23-Nov-2022 12:10:12 PM METS: 1.0/ 111 bpm 57% of THR BP: 100/70 mmHg Raw ECG/ BLC On/ Notch On/ HF 0.05 Hz/LF 100 Hz

ExTime: 00:26 0.0 mph, 0.0%

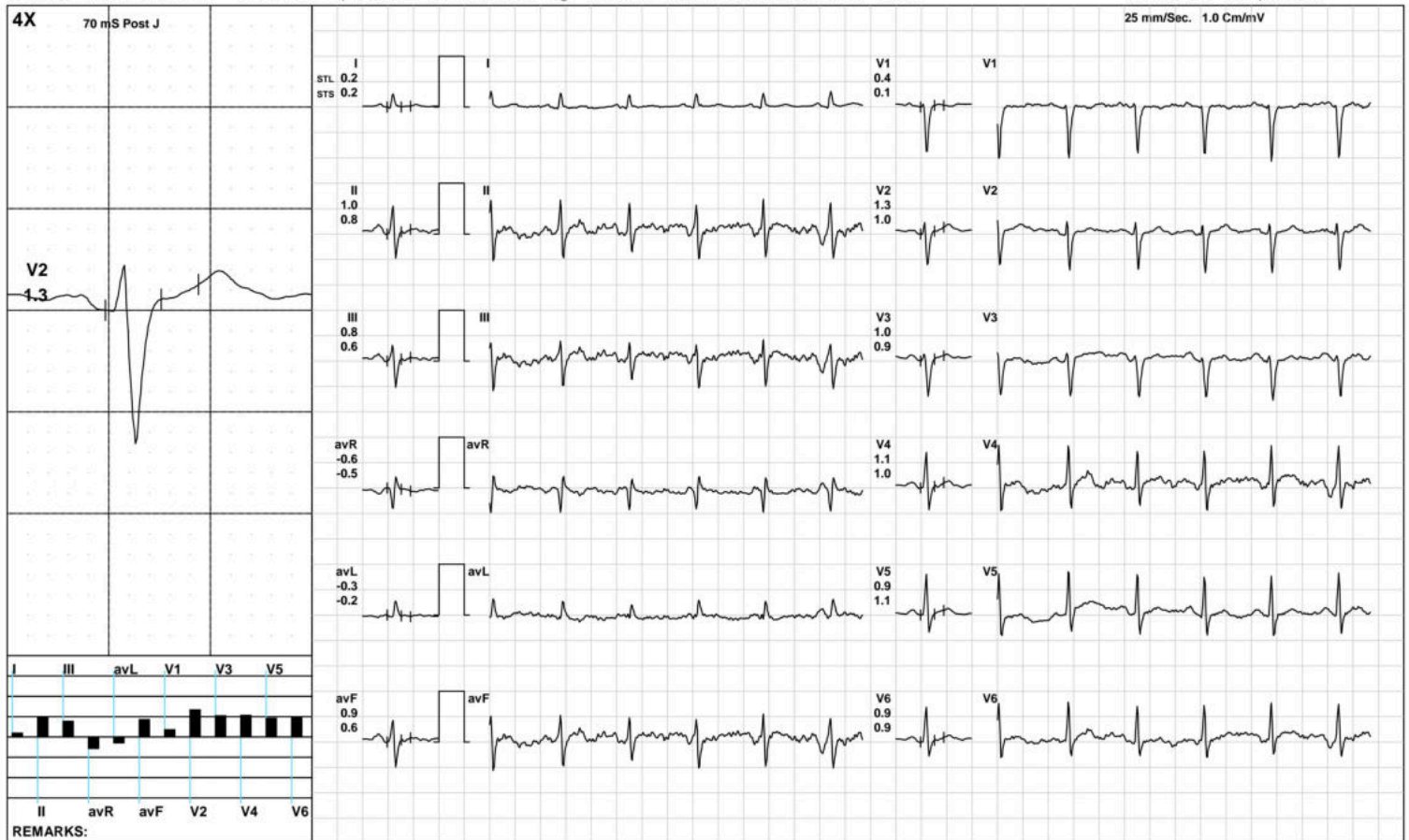

(GEM212170906)(R)Kardic by Allengers

AAROGYAM DIAGNOSTICS

Warm Up



1609 / MRS. POOJA KUMARI / 26 Yrs / F / 160 Cms / 44 Kg / HR : 113

Date: 23-Nov-2022 12:10:12 PM METS: 1.0/ 113 bpm 58% of THR BP: 100/70 mmHg Raw ECG/ BLC On/ Notch On/ HF 0.05 Hz/LF 100 Hz

ExTime: 00:59 1.0 mph, 0.0%

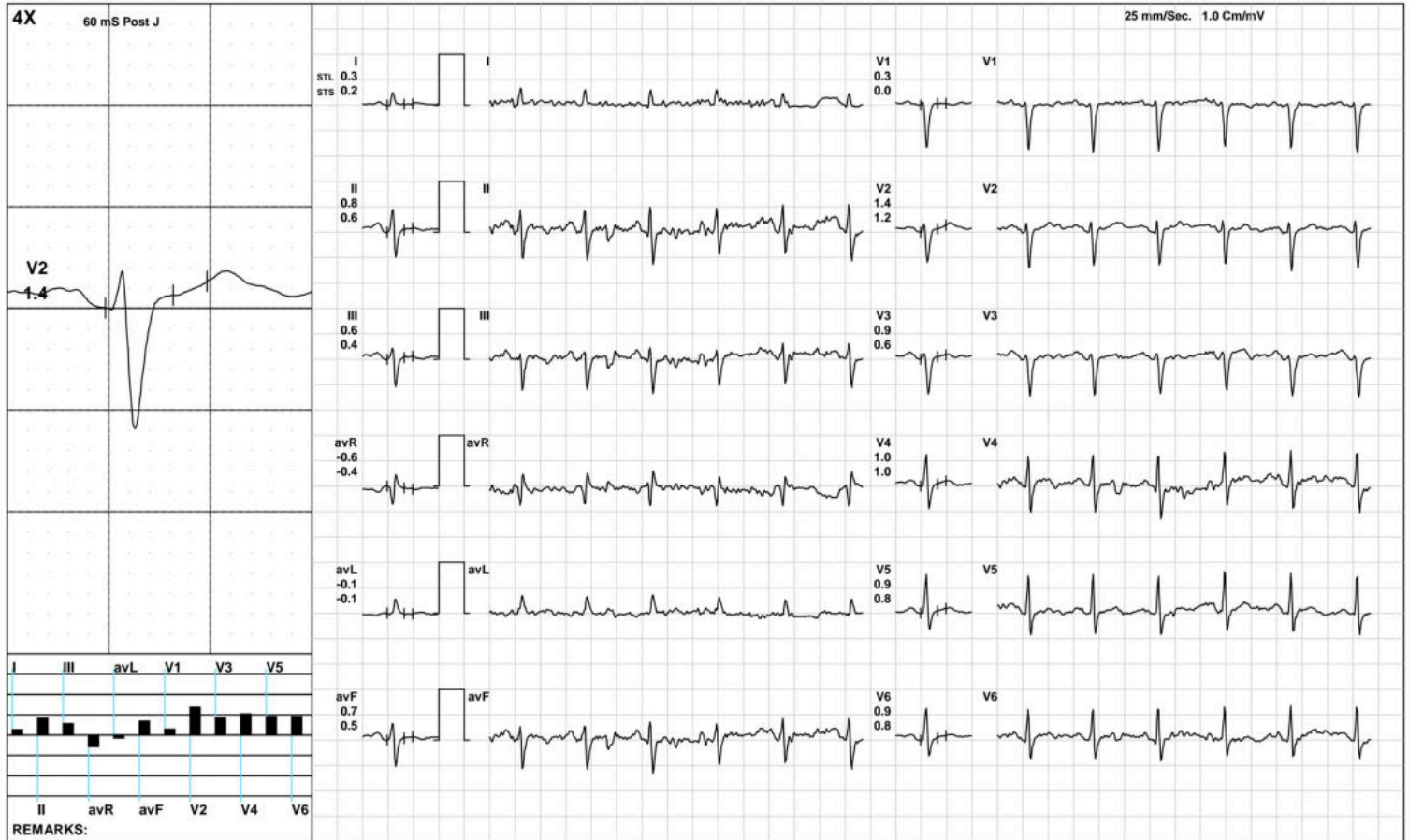

(GEM212170906)(R)Kardic by Allengers

AAROGYAM DIAGNOSTICS

ExStart



1609 / MRS. POOJA KUMARI / 26 Yrs / F / 160 Cms / 44 Kg / HR : 128

Date: 23-Nov-2022 12:10:12 PM METS: 1.1/ 128 bpm 65% of THR BP: 100/70 mmHg Raw ECG/ BLC On/ Notch On/ HF 0.05 Hz/LF 100 Hz

ExTime: 00:06 1.7 mph, 10.0%

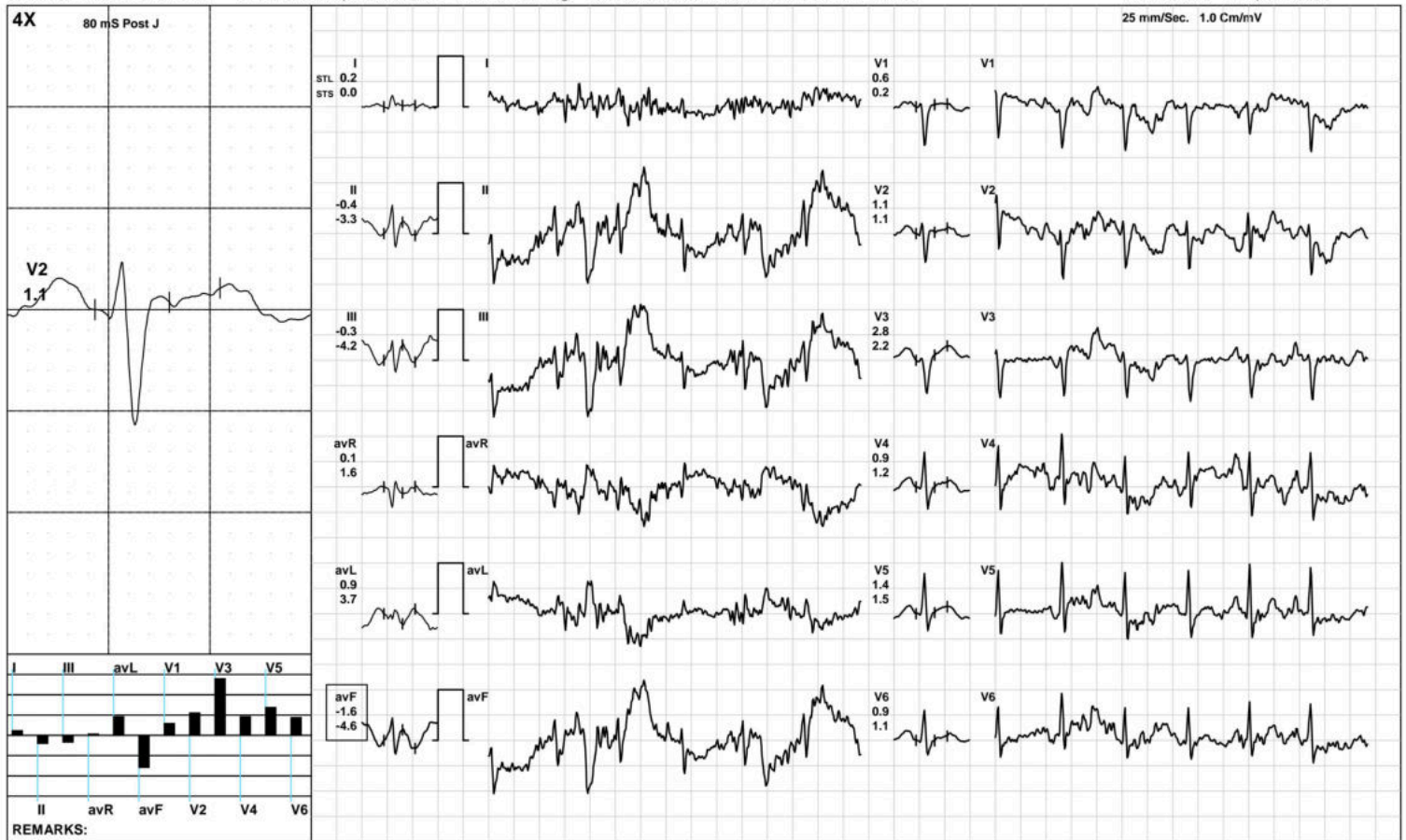

(GEM212170906)(R)Kardic by Allengers

AAROGYAM DIAGNOSTICS

BRUCE: Stage 1(3:00)



1609 / MRS. POOJA KUMARI / 26 Yrs / F / 160 Cms / 44 Kg / HR : 162

Date: 23-Nov-2022 12:10:12 PM METS: 4.7/ 162 bpm 83% of THR BP: 110/75 mmHg Raw ECG/ BLC On/ Notch On/ HF 0.05 Hz/LF 100 Hz

ExTime: 03:00 1.7 mph, 10.0%



(GEM212170906)(R)Kardic by Allengers

AAROGYAM DIAGNOSTICS



1609 / MRS. POOJA KUMARI / 26 Yrs / F / 160 Cms / 44 Kg / HR : 167

Date: 23-Nov-2022 12:10:12 PM METS: 4.8/ 167 bpm 86% of THR BP: 110/75 mmHg Raw ECG/ BLC On/ Notch On/ HF 0.05 Hz/LF 100 Hz ExTime: 03:08 2.5 mph, 12.0%

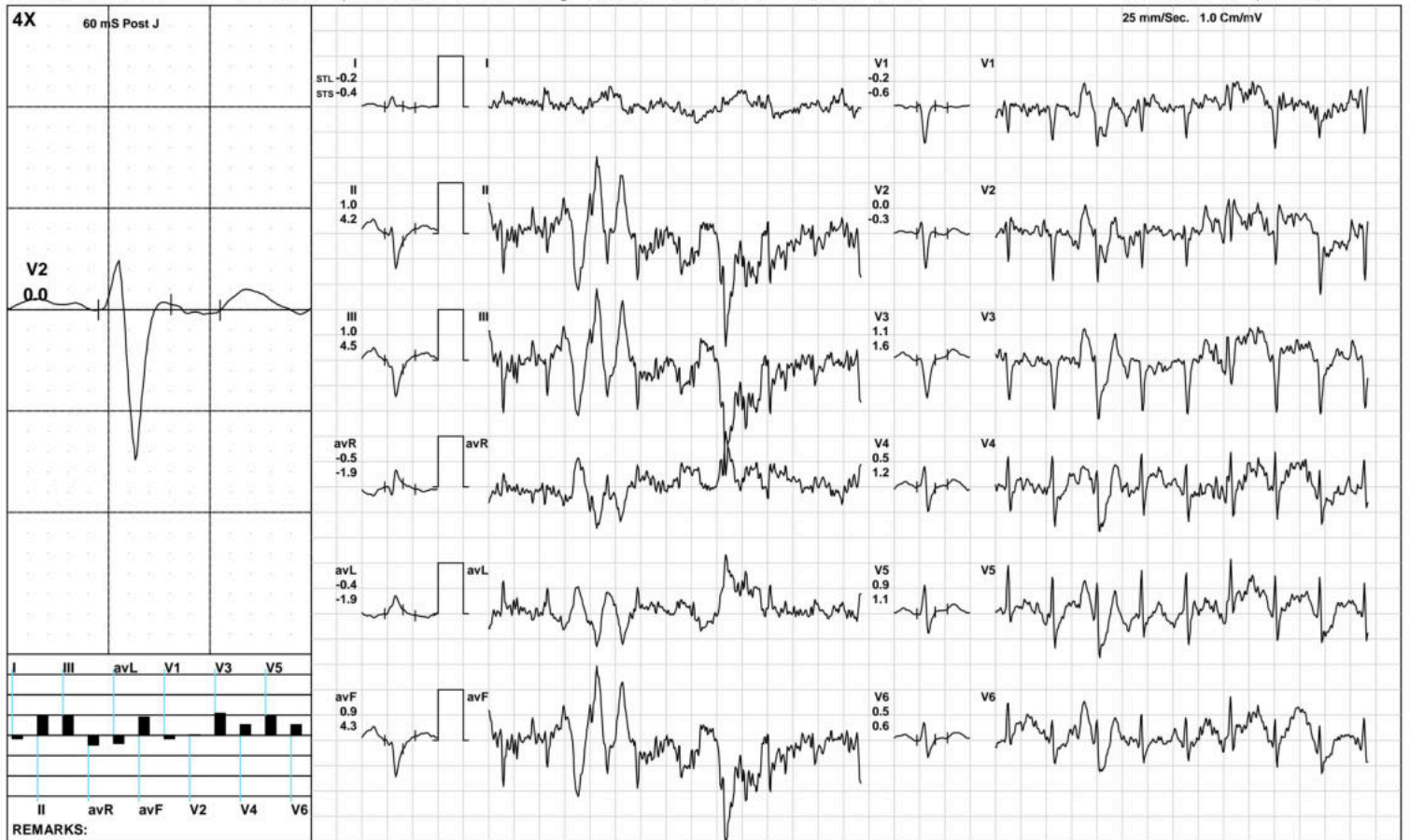

(GEM212170906)(R)Kardic by Allengers

AAROGYAM DIAGNOSTICS

1609 / MRS. POOJA KUMARI / 26 Yrs / F / 160 Cms / 44 Kg / HR : 138

Recovery(1:00)



Date: 23-Nov-2022 12:10:12 PM METS: 1.0/ 138 bpm 71% of THR BP: 105/70 mmHg Raw ECG/ BLC On/ Notch On/ HF 0.05 Hz/LF 100 Hz

ExTime: 03:09 1.1 mph, 0.0%

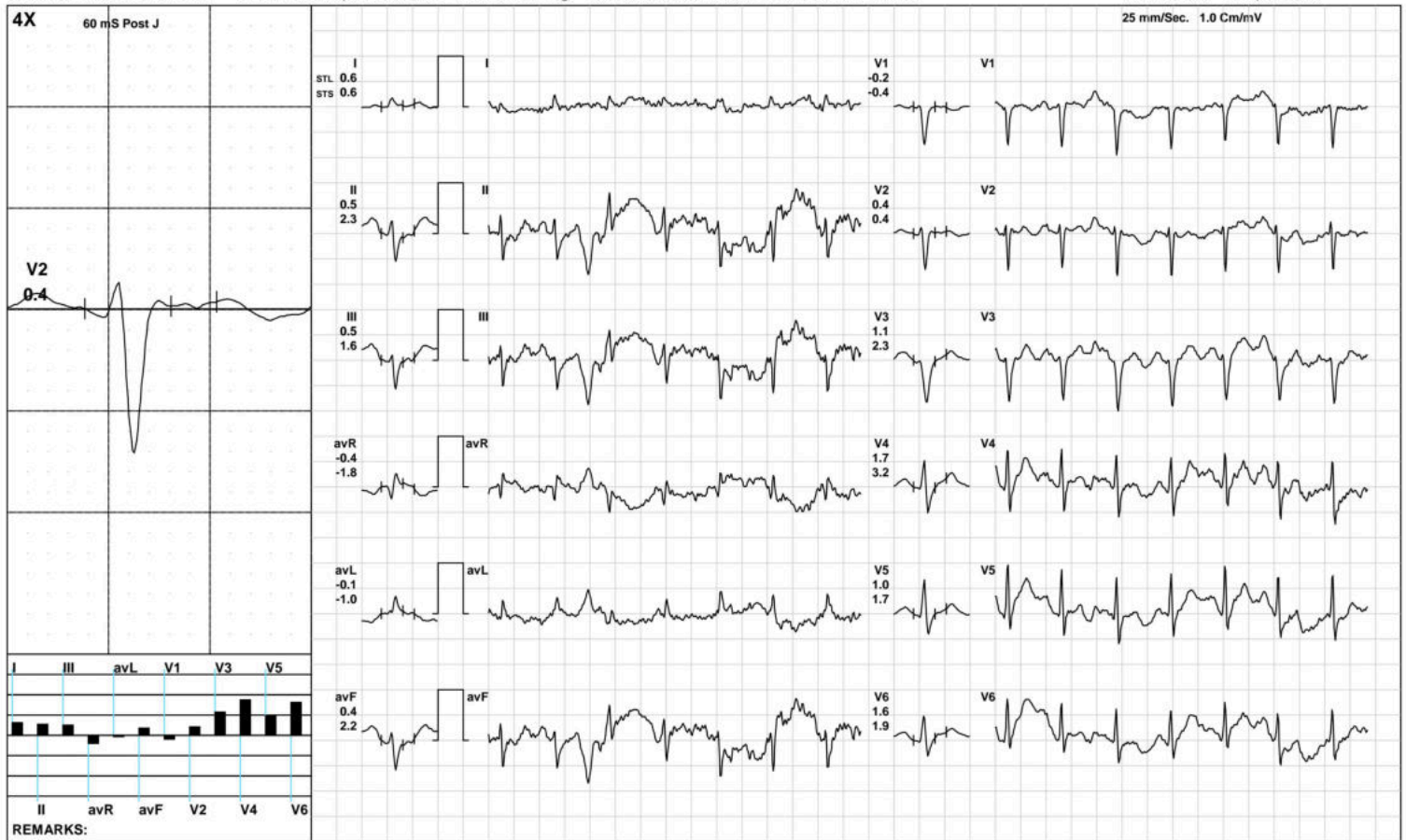

(GEM212170906)(R)Kardic by Allengers

AAROGYAM DIAGNOSTICS

1609 / MRS. POOJA KUMARI / 26 Yrs / F / 160 Cms / 44 Kg / HR : 130

Recovery(2:00)



Date: 23-Nov-2022 12:10:12 PM METS: 1.0/ 130 bpm 67% of THR BP: 100/70 mmHg Raw ECG/ BLC On/ Notch On/ HF 0.05 Hz/LF 100 Hz

ExTime: 03:09 1.1 mph, 0.0%



(GEM212170906)(R)Kardic by Allengers

AAROGYAM DIAGNOSTICS

1609 / MRS. POOJA KUMARI / 26 Yrs / F / 160 Cms / 44 Kg / HR : 131

Recovery(2:12)



Date: 23-Nov-2022 12:10:12 PM METS: 1.0/ 131 bpm 67% of THR BP: 100/70 mmHg Raw ECG/ BLC On/ Notch On/ HF 0.05 Hz/LF 100 Hz

ExTime: 03:09 1.1 mph, 0.0%

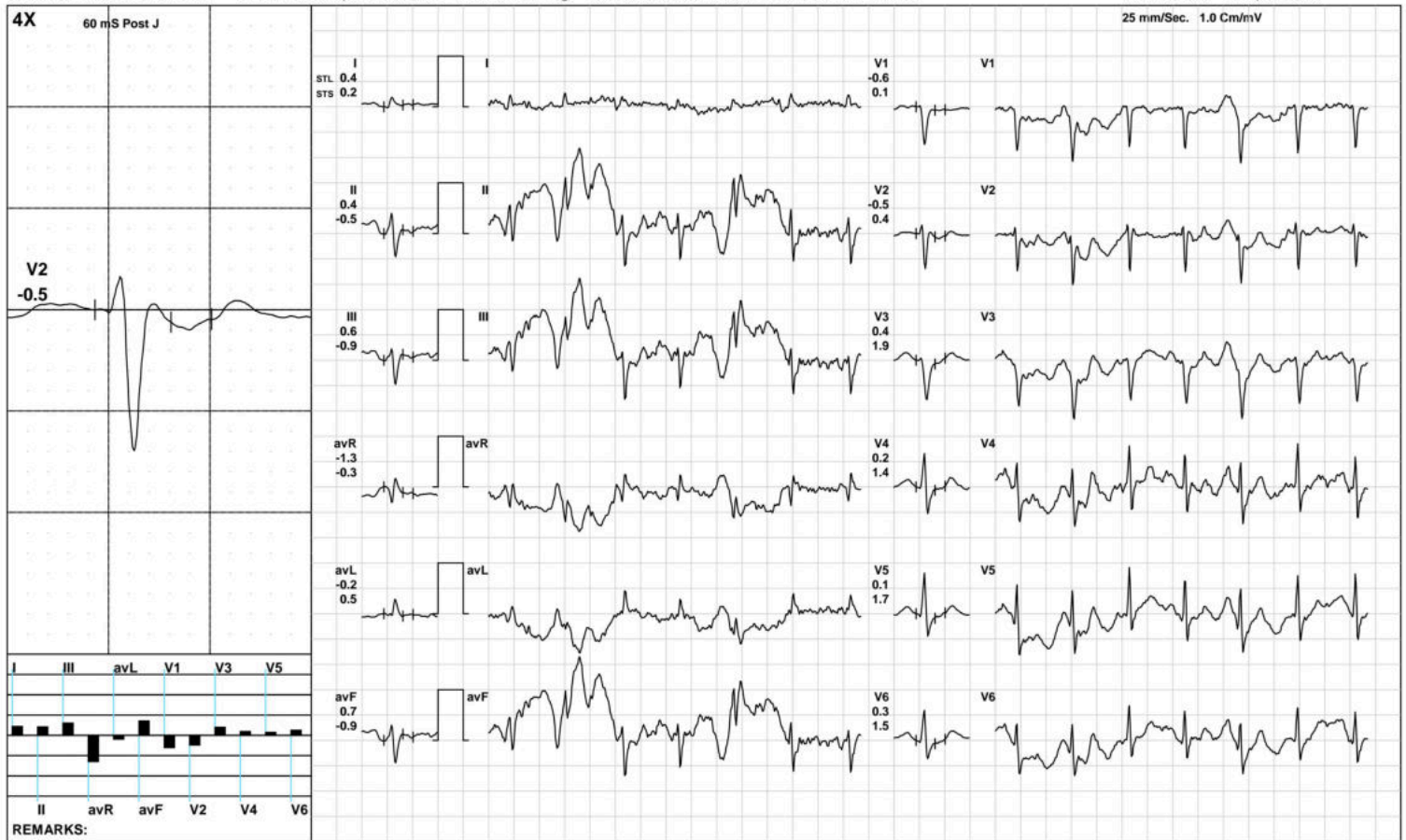

(GEM212170906)(R)Kardic by Allengers

AAROGYAM DIAGNOSTICS

ST Measurements



1609 / MRS. POOJA KUMARI / 26 Yrs / F / 160 Cms / 44 Kg / HR : 108

Date: 23-Nov-2022 12:10:12 PM

Protocol : BRUCE/

	I	II	III	avR	avL	avF	V1	V2	V3	V4	V5	V6	I	II	III	avR	avL	avF	V1	V2	V3	V4	V5	V6	STS(mv/sec)
STL(mm)Supine	0.1	1.2	1.0	-0.6	-0.4	1.1	0.3	1.3	1.0	1.3	0.7	1.0	0.7	0.9	0.3	-0.8	0.2	0.6	0.0	1.2	0.8	0.9	0.6	0.7	
60 @mS Standing	0.2	1.0	0.8	-0.6	-0.3	0.9	0.4	1.3	1.0	1.1	0.9	0.9	0.2	0.8	0.6	-0.5	-0.2	0.6	0.1	1.0	0.9	1.0	1.1	0.9	
HV	0.4	0.9	0.5	-0.7	-0.2	0.7	0.2	1.2	1.0	1.0	1.2	0.0	0.2	0.8	0.5	-0.5	0.0	0.6	-0.1	1.2	0.6	0.8	0.9	0.5	
Warm Up	0.3	0.8	0.6	-0.6	-0.1	0.7	0.3	1.4	0.9	1.0	0.9	0.9	0.2	0.6	0.4	-0.4	-0.1	0.5	0.0	1.2	0.6	1.0	0.8	0.8	
ExStart	-0.2	0.6	0.6	-1.8	0.1	0.6	-0.7	0.6	-1.0	-1.4	-1.0	-1.1	-0.4	-1.0	-1.0	0.4	0.3	-1.0	0.5	1.9	0.5	0.2	0.1	0.5	
Stage 1	-0.2	2.0	2.4	-1.0	-1.0	2.0	-0.3	-0.1	0.6	1.1	0.3	0.5	0.4	4.3	4.4	-2.2	-1.8	4.2	-0.7	0.1	1.2	1.8	1.1	1.1	
PeakEx	-0.2	1.0	1.0	-0.5	-0.4	0.9	-0.2	0.0	1.1	0.5	0.9	0.5	-0.4	4.2	4.5	-1.9	-1.9	4.3	-0.6	-0.3	1.6	1.2	1.1	0.6	
Recovery	0.6	0.5	0.5	-0.4	-0.1	0.4	-0.2	0.4	1.1	1.7	1.0	1.6	0.6	2.3	1.6	-1.8	-1.0	2.2	-0.4	0.4	2.3	3.2	1.7	1.9	
Recovery	-0.5	-2.1	-1.7	1.5	0.9	-1.9	0.3	0.3	-0.1	0.0	0.4	0.1	0.2	0.5	0.4	-0.4	-0.4	0.5	0.0	0.9	2.1	2.0	1.8	1.5	
Recovery	0.3	3.1	2.8	-1.6	-1.3	3.0	-0.9	-0.4	0.2	-0.1	-0.4	-0.5	0.0	1.3	1.3	-0.5	-0.6	1.3	0.2	1.2	2.5	2.9	2.5	2.5	

	I	II	III	avR	avL	avF	V1	V2	V3	V4	V5	V6
STI(μVs)												
Supine	0.5	5.7	5.2	-2.9	-2.2	5.4	1.8	6.5	5.4	6.4	3.7	5.3
Standing	1.5	4.9	3.4	-3.2	-1.0	4.2	2.9	8.4	6.8	5.8	6.1	5.6
HV	2.8	5.7	2.9	-4.2	-1.6	4.3	1.2	6.9	6.0	6.7	6.7	0.2
Warm Up	1.7	4.4	2.7	-3.1	-0.6	3.6	1.9	7.3	4.7	5.4	5.1	5.3
ExStart	-1.2	8.3	8.2	-17.7	-0.9	8.2	-7.4	0.3	-10.0	-12.1	-10.0	-9.6
Stage 1	-2.0	4.6	6.5	-2.2	-3.2	4.7	-0.2	-1.6	1.6	3.1	-0.7	0.7
PeakEx	-0.8	-0.5	-0.6	0.6	0.6	-1.0	0.2	-0.5	2.9	1.0	3.7	2.3
Recovery	1.5	-1.6	0.7	1.8	0.6	-2.1	0.0	1.5	2.9	5.7	2.7	7.4
Recovery	-3.6	-13.3	-10.9	10.2	5.5	-12.1	1.8	-0.2	-4.2	-3.1	-0.3	-2.1
Recovery	2.6	17.8	15.7	-10.2	-6.8	16.8	-5.9	-5.0	-3.6	-5.0	-7.2	-6.9



Gaya-823001

1609 / MRS. POOJA KUMARI / 26 Yrs / Female / 160 Cm / 44 Kg

Time	HR	PR Int	QRS Wid	QRS Axis	QTC	P(μV)	R(μV)	S(μV)	T(μV)	Min. J Leads for	Min. Post RR Var	VEB	Missed Beats
(Min)	(bpm)	(mS)	(mS)	(Deg)	(mS)	(Max)	(Max)	(Min)	(Max)	(μV) (J & PJ)	(μV) (%)	(Counts)	(Counts)
00 : 30	115	190	66	-32	354	197	800	-889	174	121 avL	-8	0.00	0
01 : 00	128	154	56	-9	437	-463	833	-794	-515	96 avL	-153	0.00	0
01 : 30	155	136	126	-57	397	392	543	-805	349	60 avL	-66	0.00	0
02 : 00	166	112	62	-68	344	440	629	-960	369	-176 V6	-95	0.00	0
02 : 30	162	116	60	-39	280	332	539	-878	-268	-322 II	-99	0.00	0
03 : 00	164	112	60	-74	358	235	610	-906	283	-266 avF	-93	0.00	0
03 : 30	160	108	60	-64	332	310	493	-850	-441	92 avL	-70	0.00	0
04 : 00	167	114	50	-68	184	355	618	-912	-364	-74 V2	-57	0.00	0
04 : 30	166	60	52	-75	317	345	503	-958	332	-433 V4	-52	0.00	0
05 : 00	137	128	52	-40	416	281	848	-894	302	-460 II	-108	0.00	0
05 : 30	128	132	62	-54	367	302	721	-779	316	52 avL	-67	0.00	0
06 : 00	133	126	62	25	310	471	669	-900	431	23 avL	-159	0.00	0