

Savita Kumari

\* Height → 155cm  
Weight → 68Kg.  
B.P → 120/80  
Pulse → 74

*Rajeshwar*  
NEW B.K. HOSPITAL  
JAUHARI BAZAR  
HAJIPUR (VAISHALI)



322

# NEW B.K. HOSPITAL

Sunil Singh Complex, Jahuari Bazar, Hajipur

DR. NISHA KUMARI,  
MBBS

Opd R.No : B904137

U5199

Date&Time: 28/Jan/2023 12:43:41

Patient Name: SAVITA KUMARI

Age/Sex : 36 /Female

Address : senduari gobind, vaishali

BP :

Pulse :

P<sub>2</sub> L<sub>2</sub>

L<sub>1</sub> - 15yrs

L<sub>2</sub> - 10yrs ♀

o - No fresh complaints 'O to be'

Come for annual health checkup

P/M/S/H - No any medical or surgical history  
No any history of blood transfusion

F/H - No any family history.

Ht - 155cm

wt - 68kg

P<sub>u</sub>

o/e

BP - 120/80 mm Hg

Pulse - 74/min

SpO<sub>2</sub> - 99% O<sub>2</sub> @ RA

temp afebrile

MI - 25/12/2022

MC - 1-2 @ 25-35

S/E

CNS  
CNS

R/S NAD

P/A - soft, non-tender

P/V - Extros closed, no any discharge

P/R - WNL

CBC, ABG/RH

Thyroid profile.

Lipid profile

LFT, urine sugar, FPP

KFT

BS, FPP

HBA1c.

Stool analysis

ECG

USG (W/A)

USG (W/A)

For More Enquiry Call- 9097333335  
NOT VALID FOR MEDICO-LEGAL PURPOSE



Adv

• 195 which 300  
102 for 5 days

Nisha  
28/1/2021  
Dr. Nishu Kumari  
M.B.B.S., Reg. No. 48891



# JANKI DIAGNOSTIC IMAGING CENTER

Add. : Gopal Sadan, Shukla Complex, Hospital Road  
Hajipur (Vaishali) Trimurti Chowk, Near Tempo Stand  
Mob.: 8340213849, 7480863024

**Dr. Indrajeet Kumar**

M.B.B.S, MD

Radiodiagnosis

Ex. Resident Medanta Hospital, Delhi

Consultant S.M.O. (SKMCH)

Medical College, Muzaffarpur

## क्लिनिक समय

सोमवार से } सुबह 10.30 से 5.00 बजे तक  
शनिवार }  
रविवार सुबह 9.00 से 11.00 बजे तक

**डा. इन्द्रजीत कुमार**

एम.बी.बी.एस, एम.डी.

रेडियोडायग्नोसिस

पूर्व चिकित्सा पदाधिकारी मेदांता हॉस्पिटल, दिल्ली

कान्सल्टेंट एस.एम.ओ. (एस.के.एम.सी.एच.)

मेडिकल कॉलेज, मुजफ्फरपुर

NAME : SAVITA KUMARI	AGE/ SEX : 37 YRS/FEMALE	RECEIPT NO : 3151
DATE : 28/01/23	REFERRED BY : NEW B.K HOSPITAL	

## USG WHOLE ABDOMEN

**Liver** – Measure approx (13.73cm) normal in size **with grade I fatty changes**. Homogenous echotexture. No IHBRD / focal SOL is seen. Hepatic vessels are normal. PV 7mm normal. Portal hepatitis – normal .

**Gall bladder** – Normal physiological distension. No calculus in lumen. Wall thickness is normal. CBD - normal.

**Pancreas** – Is visualized head, body and tail part body measure approx 15mm normal in thickness and echotexture. Pancreatic duct is not dilated. No evidence of pancreatic calcification.

**Spleen** – Measure approx (8.20cm) is normal in size and normal echotexture.

**Both kidneys** – RK – Measure approx (9.73 x 3.86cm), LK – Measure approx (10.32 x 4.29cm) normal in size. outline and cortical echotexture. Renal parenchymal width is normal. Corticomedullary definition is normal. No backpressure changes are seen. Perinephric spaces are normal.

**Urinary bladder** - No calculus is seen in the lumen. Wall is smooth and regular

**Uterus** – measure approx (8.49 x 2.70cm) is anteverted and normal in size and shape. Myometrium appears to be normal. No definite evidence of myoma is seen. Central endometrium echo complex is normal. **ET – 6MM**

**Ovary**- A cyst of size measure approx (1.79 x 1.07cm) noted in right ovary and left ovary normal.

No definite evidence of fluid is seen in pouch of Douglas.

**IMPRESSION:** **GRADE I FATTY LIVER.**  
**RIGHT OVARIAN CYST.**  
**EXCESSIVE GASEOUS ABDOMEN.**

ADV – PLEASE CORRELATE CLINICALLY.

DR. INDRAJEET KUMAR  
MD. (RADIODIAGNOSIS)

Consultant Radiologist

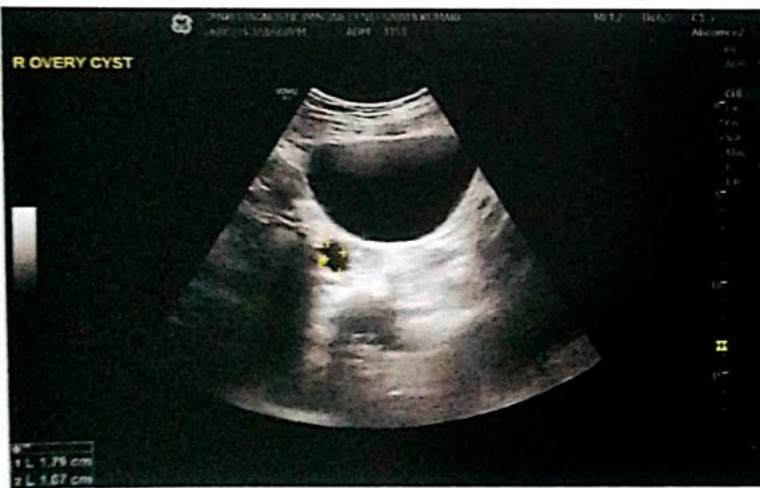





SAVITA KUMARI

37 YRS

Female

28.01.23

62.6 %

Chest

Chest PA

1/28/2023 12:46:55 PM

DR. NEW B K HOSPITAL

REAL DIGITAL IMAGING X-RAY CENTRE, PURANI GANDAK PULROAD, HAJIPUR



# B.K. LAB

(Full Auto Pathology Lab)  
Sunil Singh Complex, Jahuari Bazar, Hajipur

## REPORT

NAME : SAVITA KUMARI

AGE : 36

SEX : Female

LAB REF NO. B9P3824

COLLECTED ON : 28/01/2023 12:48

REGISTERED ON : 28/01/2023 12:48

REPORTED ON : 01/02/2023 12:43

**Report Status : Final**

REFERRED BY DR. NISHA KUMARI,  
MBBS

Ref. Lab :

Tests	Results	Biological Reference Range	Units
<b>STOOL-ROUTINE EXAMINATION</b>			
<b>GROSS EXAMINATION</b>			
Colour	Brown		
Consistency	Soft		
Blood	Nil		
Mucus	Nil		
<b>MICRO-SCOPIC EXAMINATION</b>			
Ova	Nil		
Cysts	Nil		
Pus Cells	1-2/HP		
RBCs	Nil		
Others	Absent		

\*\*\* End of Report \*\*\*

MR. D. K. SINGH  
28/01

Lab. Technician

DR. MD. JIMDAD ALI  
MBBS, MD (PAT)  
Signature  
REG. NO.-34729

Page 8 of 8  
EMERGENCY  
24hr SERVICE





## REPORT

NAME : SAVITA KUMARI  
LAB REF NO. B9P3824

AGE : 36

SEX : Female

COLLECTED ON : 28/01/2023 12:48

REGISTERED ON : 28/01/2023 12:48

REPORTED ON : 01/02/2023 12:43

Report Status : Final

REFERRED BY DR. NISHA KUMARI,

Ref. Lab :

MBBS

Tests	Results	Biological Reference Range	Units
<b>COMPLETE BLOOD COUNT(CBC)</b>			
Haemoglobin	10.4	(M=12-16,F=11-15 gm%)	gm%
W.B.C Count	5,070	(4000-11000 cmm)	cmm
<b>DIFFERENTIAL COUNT OF W.B.C</b>			
Neutrophils	70.0	40-75 %	%
Lymphocytes	27.9	20-50 %	%
Eosinophils	1.6	01-06 %	%
Monocytes	0.5	02-08 %	%
Basophils	00	00-01 %	%
R.B.C	3.5	(3.5-5.5 mill./cumm)	mill./cumm
P.C.V/HCT	36.8	(34-47%)	%
M.C.V	99.2	(80-96/cu $\mu$ m)	/cu $\mu$ m
M.C.H	28.1	(27.5-33.2 Pq)	Pq
M.C.H.C	28.4	(33.4-35.5%)	%
R.D.W.(CV)	12.3	(11.0-16.0 %)	%
R.D.W.(SD)	49.9	(35.0-56.0 fL)	fL
MPV	9.7	(6.5-12.0 fL)	fL
Platelets Counts	1,58,000	(1,50,000-4,50,000/ $\mu$ l)	/ $\mu$ l
PCT	0.154	(0.108-0.282 %)	%
P-LCR	23.5	(11.0-45.0 %)	%
P-LCC	33.1	(30-90 $10^9/l$ )	$10^9/l$
PDW	10.0	(9.0-17.0 fL)	fL

\*\*\* End of Report \*\*\*

MR. D. K. Giri

Lab. Technician

DR. MD. IMDAD ALI  
MBBS, MD (PAT)  
REG. NO.-34729

Page 7 of 8  
EMERGENCY  
24hr SERVICE



## REPORT

NAME : SAVITA KUMARI  
LAB REF NO. B9P3824

AGE : 36

SEX : Female

COLLECTED ON : 28/01/2023 12:48

REGISTERED ON : 28/01/2023 12:48

REPORTED ON : 01/02/2023 12:43

Report Status : Final

REFERRED BY DR. NISHA KUMARI,

Ref. Lab :

MBBS

Tests	Results	Biological Reference Range	Units
<b>LIPID PROFILE</b>			
<b>TEST NAME</b>	<b>RESULT</b>	<b>NORMAL VALUE</b>	
Total Cholesterol	181	(140-250 mg/dl)	mg/dl
Triglycerides	142	(70-150 mg/dl)	mg/dl
HDL-Cholesterol(Direct)	47	(30-60 mg/dl)	mg/dl
LDL-Cholesterol(Direct)	105.60	(80-145 mg/dl)	mg/dl
VLDL-Cholesterol	28.40	(13-33 mg/dl)	mg/dl
Ratio of Tot-Cholestro/HDL	3.85	( Up To 4.5:1)	:1
<b>LIPID PROFILE (CORONARY RISK PROFILE)</b>			
S.CHOLESTROL -	<200 : Desirable   200-239: Boderline high   >240 : High		
TRIGLYCERIDES-	<150 : Normal 150-199: Borderline high 200-499: High >500 : Very High		
HDL -	<40 : Low >60 : High		
LDL -	<100 : Optimal 100-129: Near or above optimal 130-159: Borderline High 160-189: High >190 : Very High		
<b>RATIO OF TOTAL CHOLE./HDL</b>	3.3-4.4: Low risk 4.5-7.0: Average risk 7.1-11 : Moderate risk >11.0 : High risk		
<b>LDL/HDL RATIO</b>	0.5-3.0: Desirable/low risk 3.1-6.0: Borderline/moderate risk >6.1 : High risk		
Very Low Density lipoprotein -	<30.0		

\*\*\* End of Report \*\*\*

MR. D. K. SINGH  
[Signature]

Lab. Technician

DR. MD. IMDAD ALI  
MBBS, MD (PAT)  
REG. NO. 34729



# B.K. LAB

(Full Auto Pathology Lab)  
Sunil Singh Complex, Jahuari Bazar, Hajipur

## REPORT

NAME : SAVITA KUMARI  
LAB REF NO. B9P3824

AGE : 36

SEX : Female

COLLECTED ON : 28/01/2023 12:48

REGISTERED ON : 28/01/2023 12:48

REPORTED ON : 01/02/2023 12:43

**Report Status : Final**

REFERRED BY DR. NISHA KUMARI,

Ref. Lab :

MBBS

Tests	Results	Biological Reference Range	Units
<b>LIVER FUNCTION TEST</b>			
<b>TEST NAME</b>	<b>RESULT</b>	<b>NORMAL VALUE</b>	
Serum Bilirubin Total	0.90	0.3-1.2mg/dl	mg/dl
Serum Bilirubin Direct	0.79	0.1-0.4mg/dl	mg/dl
Serum Bilirubin Indirect	0.11	0.2-0.8mg/dl	mg/dl
S.G.P.T(ALT)	25.0	5-40 lu/L	lu/L
S.G.O.T(AST)	19.0	5-40 lu/L	lu/L
Alkaline Phosphatase	111	25-130 lu/L	lu/L
Serum Protein Total	6.3	5.5-8.0gm/dl	gm/dl
Serum Albumin	4.0	3.5-5.5gm/dl	gm/dl
Serum Globulin	2.30	2.0-3.5gm/dl	gm/dl
A:G Ratio	1.74	2:1	

\*\*\* End of Report \*\*\*

MR. D. K. SINGH  
*[Signature]*

Lab. Technician

DR. MD. IMDAD ALI  
MBBS, MD (PAT)  
*[Signature]*  
REG. NO.-34729

Page 5 of 8  
EMERGENCY  
24hr SERVICE



## REPORT

NAME : SAVITA KUMARI  
LAB REF NO. B9P3824

AGE : 36

SEX : Female

COLLECTED ON : 28/01/2023 12:48

REGISTERED ON : 28/01/2023 12:48

REPORTED ON : 01/02/2023 12:43

**Report Status : Final**

REFERRED BY DR. NISHA KUMARI,  
MBBS

Ref. Lab :

Tests	Results	Biological Reference Range	Units
<b>URINE-ROUTINE EXAMINATION</b>			
<b>PHYSICAL EXAMINATION</b>			
Quantity	40ml		ml
Color	Straw		
Appearance	Hazy		
Specific Gravity	1.020	(1.005-1.030)	
pH	7.5	(5.5-8.5)	
<b>CHEMICAL EXAMINATION</b>			
Protein	Nil		
Glucose	Nil		
Ketone	Nil		
Urobilinogen	Nil		
Bilirubin	Nil		
Nitrite	Nil		
Blood	Nil		
<b>MICROSCOPIC EXAMINATION</b>			
R.B.C	Nil	(0-2)	/hpf
W.B.C.	Nil		
Epithelial Cell	1-2/hpf	(0-5)	/hpf
Casts	Nil		
Crystal	Nil		
Others	Nil		

\*\*\* End of Report \*\*\*

MR. D. K. SINGH  
Lab. Technician

DR. MD. IMDAD ALI  
MBBS (PAT)  
REG. NO. -34729



## REPORT

NAME : SAVITA KUMARI

AGE : 36

SEX : Female

LAB REF NO. B9P3824

COLLECTED ON : 28/01/2023 12:48

REGISTERED ON : 28/01/2023 12:48

REPORTED ON : 01/02/2023 12:43

Report Status : Final

REFERRED BY DR. NISHA KUMARI,

Ref. Lab :

MBBS

Tests	Results	Biological Reference Range	Units
<b>GLYCOSYLATED HB</b>			
<b>TESTNAME</b>	<b>FINDING</b>		
Glycosylated Hemoglobin (GHb/HBA1c)	5.0		%

Hb1AC:

**INTERPRETATION:**

Non Diabetic : 4.5-6.5 %

Good Control : 6.5-7.0 %

Fair Control : 7.0-8.0 %

Poor Control : 8.0 & Above

\*\*\* End of Report \*\*\*

MR. D. K. SINGH

Lab. Technician

DR. MD. IMDAD ALI

MBBS, MD (PAT)

REG. NO.-34729





## REPORT

NAME : SAVITA KUMARI  
LAB REF NO. B9P3824

AGE : 36

SEX : Female

COLLECTED ON : 28/01/2023 12:48

REGISTERED ON : 28/01/2023 12:48

REPORTED ON : 01/02/2023 12:43

**Report Status : Final**

REFERRED BY DR. NISHA KUMARI,

Ref. Lab :

MBBS

Tests	Results	Biological Reference Range	Units
<b>THYROID PROFILE, TOTAL SERUM</b>			
T3, Total	95	(60 - 200)ng/mL	ng/mL
T4, Total	6.3	(4.5 - 12) ng/mL	ng/mL
TSH	3.54	(0.3 - 5.5)uIU/mL	uIU/mL

### TSH

### REFERENCE RANGE IN Uiu/mL

#### Pregnancy

1st Trimester  
2nd Trimester  
3rd Trimester

0.10-2.50  
0.20-3.00  
0.30-3.00

Not : 1. TSH levels are subject to circadian variation, reaching peak levels between 2-4 a.m . and at a minimum between 6- 10 pm. The variation is of the order of 50 % , hence time of the day has influence on the measured serum TSH concentrations.

2. Recommended test for T3 and T4 each unbound fraction or free levels as it is metabolically active.
3. Physiological rise in total T3/T4 levels is seen in pregnancy and in Pregnancy and in Patients on steroid therapy.

#### Clinical use :

- Primary Hypothyroidism
- Hyperthyroidism
- Hypothalamic - Pituitary Hypothyroidism
- Inappropriate TSH secretion
- Non thyroidal illness
- Autoimmune thyroid disease
- Pregnancy associated thyroid disorders
- Thyroid dysfunction in infancy and early childhood

Test done by Tosoh (Japan) AIA -360 FEIA Method

\*\*\* End of Report \*\*\*

MR. D. K. Giri

Lab. Technician

DR. MD. IMDAD ALI  
MBBS, MD (PAT)  
REG. NO. 194729



# B.K. LAB

(Full Auto Pathology Lab)  
Sunil Singh Complex, Jahwari Bazar, Hajipur

## REPORT

NAME : SAVITA KUMARI

AGE : 36

SEX : Female

LAB REF NO. B9P3824

COLLECTED ON : 28/01/2023 12:48

REGISTERED ON : 28/01/2023 12:48

REPORTED ON : 01/02/2023 12:43

**Report Status : Final**

REFERRED BY DR. NISHA KUMARI,  
MBBS

Ref. Lab :

Tests	Results	Biological Reference Range	Units
BLOOD SUGAR (F)	114	(70-110 mg/dl)	mg/dl
BLOOD SUGAR(PP)	137		
GAMA GT	26.0	(5 - 50 IU/L)	IU/L
SERUM URIC ACID	4.0	(2.5-7.0)	mg/dl
<b>ESR Report</b>			
<b>TEST NAME</b>	<b>FINDING</b>	<b>Normal</b>	
First Hour	15	(M=up to 10,F=up to 20 mm)	mm
Second Hour	30		mm
Average	15.00		
BLOOD UREA NITROGEN	12.2	(8-20 mg/dl)	mg/dl
SERUM CREATININE	0.99	(0.5-1.5 mg/dl)	mg/dl
A B O Group	"O"		
RH TYPING	POSITIVE		

\*\*\* End of Report \*\*\*

MR. D. K. SINGH  
*[Signature]*

Lab. Technician

DR. MD. IMDAD ALI

MBBS, MD (PAT)

REG. NO. 34729



GE

MACi V2.00

Name/ID:

SAVITA KUMARI

28-Jan-2023 13:10:55

I

aVR

V1

V4

II

aVL

V2

V5

III

aVF

V3

V6

II

0.02-20Hz

25.0 mm/s

10.0 mm/mV

50Hz

78 bpm

Sequential with rhythm lead





Name/ID: SAVITA KUMARI  
Age: 36 years / female

Vent. rate 78 bpm  
QRS duration 70 ms  
QT/QTc 372/424 ms  
PR interval 148 ms  
P duration 92 ms  
RR interval 769 ms  
P-R-T axes 36 32 30

Normal sinus rhythm  
Normal ECG

*Nishu*  
Dr. Nishu Kumari  
M.B.B.S., Reg. No. 48891

MACi V2.00

12SL™ v239

CARDIOPRINT

MACi V2.00

12SL™ v239

CARDIOPRINT