

pprs

DEPARTMENT OF LABORATORY MEDICINE

Final Report

Patient Name : Mr Prashant Sonkar MRN : 20100000023435 Gender/Age : MALE , 31y (29/09/1991)

Collected On : 14/01/2023 08:44 AM Received On : 14/01/2023 11:05 AM Reported On : 14/01/2023 11:47 AM

Barcode : 1B2301140011 Specimen : Whole Blood Consultant : Dr. Sharma Vasant Kumar(GENERAL MEDICINE)

Sample adequacy : Satisfactory Visit No : OP-001 Patient Mobile No : 8981250940

NARAYANA HRUDAYALAYA BLOOD CENTRE

Test	Result	Unit
BLOOD GROUP & RH TYPING		
Blood Group (Column Agglutination Technology)	A	-
RH Typing (Column Agglutination Technology)	Positive	-

--End of Report--



Dr. Prathip Kumar B R
MBBS,MD, Immunohaematology & Blood Transfusion
Consultant

Note

- Abnormal results are highlighted.
- Results relate to the sample only.
- Kindly correlate clinically.



DEPARTMENT OF LABORATORY MEDICINE

Patient Name : Mr Prashant Sonkar MRN : 20100000023435 Gender/Age : MALE , 31y (29/09/1991)
Collected On : 14/01/2023 08:44 AM Received On : 14/01/2023 10:59 AM Reported On : 14/01/2023 11:50 AM

Barcode : 022301140401 Specimen : Whole Blood Consultant : Dr. Sharma Vasant Kumar(GENERAL MEDICINE)

Sample adequacy : Satisfactory Visit No : OP-001 Patient Mobile No : 8981250940

HEMATOLOGY

Test	Result	Unit	Biological Reference Interval
COMPLETE BLOOD COUNT (CBC)			
Haemoglobin (Hb%) (Photometric Measurement)	12.0 L	g/dL	13.0-17.0
Red Blood Cell Count (Electrical Impedance)	4.22 L	million/ μ L	4.5-5.5
PCV (Packed Cell Volume) / Hematocrit (Calculated)	37.0 L	%	40.0-50.0
MCV (Mean Corpuscular Volume) (Derived)	87.7	fL	83.0-101.0
MCH (Mean Corpuscular Haemoglobin) (Calculated)	28.6	pg	27.0-32.0
MCHC (Mean Corpuscular Haemoglobin Concentration) (Calculated)	32.6	%	31.5-34.5
Red Cell Distribution Width (RDW) (Derived)	14.9 H	%	11.6-14.0
Platelet Count (Electrical Impedance Plus Microscopy)	150	$10^3/\mu$ L	150.0-450.0
Note : - Platelet count verified manually.			
Total Leucocyte Count(WBC) (Electrical Impedance)	7.0	$10^3/\mu$ L	4.0-10.0
DIFFERENTIAL COUNT (DC)			
Neutrophils (VCS Technology Plus Microscopy)	58.2	%	40.0-75.0
Lymphocytes (VCS Technology Plus Microscopy)	30.2	%	20.0-40.0
Monocytes (VCS Technology Plus Microscopy)	9.6	%	2.0-10.0
Eosinophils (VCS Technology Plus Microscopy)	1.3	%	1.0-6.0

Patient Name : Mr Prashant Sonkar MRN : 20100000023435 Gender/Age : MALE , 31y (29/09/1991)

Test	Result	Unit	Biological Reference Interval
Basophils (VCS Technology Plus Microscopy)	0.7	%	0.0-2.0
Absolute Neutrophil Count (Calculated)	4.07	$\times 10^3$ cells/ μ l	2.0-7.0
Absolute Lymphocyte Count (Calculated)	2.11	$\times 10^3$ cells/ μ l	1.0-3.0
Absolute Monocyte Count (Calculated)	0.67	$\times 10^3$ cells/ μ l	0.2-1.0
Absolute Eosinophil Count (Calculated)	0.09	$\times 10^3$ cells/ μ l	0.02-0.5
Absolute Basophil Count (Calculated)	0.05	-	-

As per the recommendation of International Council for Standardization in Hematology, the differential counts are additionally being reported as absolute numbers.

Interpretation Notes

- Haemoglobin , RBC Count and PCV: If below reference range, indicates Anemia. Further evaluation is suggested .
- RBC Indices aid in typing of anemia.
- WBC Count: If below reference range, susceptibility to infection.
- If above reference range- Infection*
- If very high in lakhs-Leukemia
- Neutrophils -If above reference range-acute infection, mostly bacterial
- Lymphocytes -If above reference range-chronic infection/ viral infection
- Monocytes -If above reference range- TB,Typhoid,UTI
- Eosinophils -If above reference range- Allergy,cough,Common cold,Asthma & worms
- Basophils - If above reference range- Leukemia, allergy
- Platelets: If below reference range- bleeding disorder, Dengue, drug- induced, malignancies
- * In bacterial infection with fever total WBC count increases.
- Eg Tonsillitis,Sinusitis,Bronchitis,Pneumonia,Appendicitis,UTI -12000-25000 cells/cumm.
- In typhoid and viral fever WBC may be normal.

DISCLAIMER:All the laboratory findings should mandatorily interpreted in correlation with clinical findings by a medical expert.

--End of Report--

Hema S

Dr. Hema S
 MD, DNB, Pathology
 Associate Consultant

DEPARTMENT OF LABORATORY MEDICINE

Final Report

Patient Name : Mr Prashant Sonkar MRN : 20100000023435 Gender/Age : MALE , 31y (29/09/1991)

Collected On : 14/01/2023 08:44 AM Received On : 14/01/2023 10:59 AM Reported On : 14/01/2023 12:19 PM

Barcode : 022301140402 Specimen : Whole Blood - ESR Consultant : Dr. Sharma Vasant Kumar(GENERAL MEDICINE)

Sample adequacy : Satisfactory Visit No : OP-001 Patient Mobile No : 8981250940

HEMATOLOGY

Test	Result	Unit	Biological Reference Interval
Erythrocyte Sedimentation Rate (ESR) (Westergren Method)	18 H	mm/1hr	0.0-10.0

Interpretation Notes

- ESR high - Infections, chronic disorders,, plasma cell dyscrasias.

DISCLAIMER:All the laboratory findings should mandatorily interpreted in correlation with clinical findings by a medical expert

--End of Report--

Hema S

Dr. Hema S
MD, DNB, Pathology
Associate Consultant

Note

- Abnormal results are highlighted.
- Results relate to the sample only.
- Kindly correlate clinically.



MC-2688



DEPARTMENT OF LABORATORY MEDICINE

Final Report

Patient Name : Mr Prashant Sonkar MRN : 20100000023435 Gender/Age : MALE , 31y (29/09/1991)

Collected On : 14/01/2023 08:44 AM Received On : 14/01/2023 10:59 AM Reported On : 14/01/2023 11:45 AM

Barcode : 012301140667 Specimen : Plasma Consultant : Dr. Sharma Vasant Kumar(GENERAL MEDICINE)

Sample adequacy : Satisfactory Visit No : OP-001 Patient Mobile No : 8981250940

BIOCHEMISTRY

Test	Result	Unit	Biological Reference Interval
Fasting Blood Sugar (FBS) (Colorimetric - Glucose Oxidase Peroxidase)	93	mg/dL	70 to 99 : Normal 100 to 125 : Pre-diabetes =>126 : Diabetes ADA standards 2020

--End of Report--

Dr. Anushre Prasad
MBBS,MD, Biochemistry
Consultant Biochemistry

Mrs. Latha B S
MSc, Mphil, Biochemistry
Incharge, Consultant Biochemistry

Note

- * Abnormal results are highlighted.
- * Results relate to the sample only.
- * Kindly correlate clinically.
(Fasting Blood Sugar (FBS) -> autoAuthorised)



DEPARTMENT OF LABORATORY MEDICINE

Patient Name : Mr Prashant Sonkar MRN : 2010000023435 Gender/Age : MALE , 31y (29/09/1991)

Collected On : 14/01/2023 08:44 AM Received On : 14/01/2023 10:58 AM Reported On : 14/01/2023 11:35 AM

Barcode : 012301140668 Specimen : Whole Blood Consultant : Dr. Sharma Vasant Kumar(GENERAL MEDICINE)

Sample adequacy : Satisfactory Visit No : OP-001 Patient Mobile No : 8981250940

BIOCHEMISTRY

Test	Result	Unit	Biological Reference Interval
HbA1C			
HbA1c (HPLC NGSP Certified)	4.9	%	Normal: 4.0-5.6 Prediabetes: 5.7-6.4 Diabetes: => 6.5 ADA standards 2020
Estimated Average Glucose ⁷ (Calculated)	93.93	-	-

Interpretation:

- HbA1C above 6.5% can be used to diagnose diabetes provided the patient has symptoms. If the patient does not have symptoms with HbA1C>6.5%, repeat measurement on further sample. If the repeat test result is <6.5%, consider as diabetes high risk and repeat measurement after 6 months.
- HbA1C measurement is not appropriate in diagnosing diabetes in children, suspicion of type 1 diabetes, symptoms of diabetes for less than 2 months, pregnancy, hemoglobinopathies, medications that may result sudden increase in glucose, anemia, renal failure, HIV infection, malignancies, severe chronic hepatic, and renal disease.
- Any sample with >15% should be suspected of having a haemoglobin variant.

--End of Report--

 Mrs. Latha B S
 MSc, Mphil, Biochemistry
 Incharge, Consultant Biochemistry

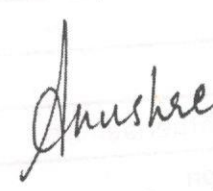
 Dr. Anushre Prasad
 MBBS,MD, Biochemistry
 Consultant Biochemistry

Note

- Abnormal results are highlighted.
- Results relate to the sample only.
- Kindly correlate clinically.



MC-2688



DEPARTMENT OF LABORATORY MEDICINE

Final Report

Patient Name : Mr Prashant Sonkar MRN : 2010000023435 Gender/Age : MALE , 31y (29/09/1991)
 Collected On : 14/01/2023 08:44 AM Received On : 14/01/2023 10:58 AM Reported On : 14/01/2023 12:44 PM
 Barcode : 012301140669 Specimen : Serum Consultant : Dr. Sharma Vasant Kumar(GENERAL MEDICINE)
 Sample adequacy : Satisfactory Visit No : OP-001 Patient Mobile No : 8981250940

Test	Result	Unit	Biological Reference Interval
BIOCHEMISTRY			
SERUM CREATININE			
Serum Creatinine (Two Point Rate - Creatinine Aminohydrolase)	0.79	mg/dL	0.66-1.25
eGFR (Calculated)	114.5	mL/min/1.73m ²	Indicative of renal impairment < 60 Note: eGFR is inaccurate for Hemodynamically unstable patients eGFR is not applicable for less than 18 years of age.
Blood Urea Nitrogen (BUN) (Endpoint /Colorimetric - Urease)	18	mg/dL	9.0-20.0
Serum Uric Acid (Colorimetric - Uricase, Peroxidase)	4.55	mg/dL	3.5-8.5
LIPID PROFILE (CHOL, TRIG, HDL, LDL, VLDL)			
Cholesterol Total (Colorimetric - Cholesterol Oxidase)	206 H	mg/dL	Desirable: < 200 Borderline High: 200-239 High: > 240
Triglycerides (Colorimetric - Lip/Glycerol Kinase)	88	mg/dL	Normal: < 150 Borderline: 150-199 High: 200-499 Very High: > 500
HDL Cholesterol (HDLC) (Colorimetric: Non HDL Precipitation Phosphotungstic Acid Method)	52	mg/dL	40.0-60.0
Non-HDL Cholesterol (Calculated)	154.0 H	mg/dL	Desirable: < 130 Above Desirable: 130-159 Borderline High: 160-189 High: 190-219 Very High: => 220
LDL Cholesterol (Colorimetric)	124 L	mg/dL	Optimal: < 100 Near to above optimal: 100-129 Borderline High: 130-159 High: 160-189 Very High: > 190

Patient Name : Mr Prashant Sonkar MRN : 20100000023435 Gender/Age : MALE, 31y (29/09/1991)

Test	Result	Unit	Biological Reference Interval
VLDL Cholesterol (Calculated)	17.6	mg/dL	0.0-40.0
Cholesterol /HDL Ratio (Calculated)	4.0	-	0.0-5.0

LIVER FUNCTION TEST(LFT)

Test	Result	Unit	Biological Reference Interval
Bilirubin Total (Colorimetric -Diazo Method)	0.90	mg/dL	0.2-1.3
Conjugated Bilirubin (Direct) (Dual Wavelength - Reflectance Spectrophotometry)	0.10	mg/dL	0.0-0.4
Unconjugated Bilirubin (Indirect) (Calculated)	0.8	mg/dL	0.0-1.1
Total Protein (Colorimetric - Biuret Method)	8.50 H	gm/dL	6.3-8.2
Serum Albumin (Colorimetric - Bromo-Cresol Green)	4.60	gm/dL	3.5-5.0
Serum Globulin (Calculated)	4.0 H	gm/dL	2.0-3.5
Albumin To Globulin (A/G)Ratio (Calculated)	1.15	-	1.0-2.1
SGOT (AST) (Multipoint-Rate With P-5-P (pyridoxal-5-phosphate))	46	U/L	17.0-59.0
SGPT (ALT) (Multipoint-Rate With P-5-P (pyridoxal-5-phosphate))	38	U/L	<50.0
Alkaline Phosphatase (ALP) (Multipoint-Rate - P-nitro Phenyl Phosphate, AMP Buffer)	102	U/L	38.0-126.0
Gamma Glutamyl Transferase (GGT) (Multipoint Rate - L-glutamyl-p-nitroanilide (Szasz Method))	21	U/L	15.0-73.0

Interpretation Notes

- Indirect Bilirubin result is a calculated parameter (Indirect Bilirubin = Total Bilirubin - Direct Bilirubin). Indirect bilirubin result includes the delta bilirubin fraction also. Delta Bilirubin is the bilirubin which is covalently bound to albumin. Delta Bilirubin is not expected to be present in healthy adults or neonates.

Test	Result	Unit	Biological Reference Interval
THYROID PROFILE (T3, T4, TSH)			

Patient Name : Mr Prashant Sonkar MRN : 20100000023435 Gender/Age : MALE , 31y (29/09/1991)

Test	Result	Unit	Biological Reference Interval
Tri Iodo Thyronine (T3) (Enhanced Chemiluminescence)	1.53	ng/mL	0.97-1.69
Thyroxine (T4) (Enhanced Chemiluminescence)	11.1 H	µg/dl	5.53-11.0
TSH (Thyroid Stimulating Hormone) (Enhanced Chemiluminescence)	1.198	µIU/mL	0.4-4.049

--End of Report--

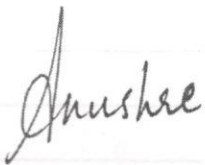

Dr. Anushre Prasad
MBBS,MD, Biochemistry
Consultant Biochemistry



Mrs. Latha B S
MSc, Mphil, Biochemistry
Incharge, Consultant Biochemistry

Note

- * Abnormal results are highlighted.
- * Results relate to the sample only.
- * Kindly correlate clinically.
- (Lipid Profile, -> autoAuthorised)
- (CR, -> autoAuthorised)
- (LFT, -> autoAuthorised)
- (Uric Acid, -> autoAuthorised)
- (Blood Urea Nitrogen (Bun) -> autoAuthorised)



DEPARTMENT OF LABORATORY MEDICINE

Final Report

Patient Name : Mr Prashant Sonkar MRN : 20100000023435 Gender/Age : MALE , 31y (29/09/1991)

Collected On : 14/01/2023 08:44 AM Received On : 14/01/2023 11:03 AM Reported On : 14/01/2023 11:24 AM

Barcode : 032301140087 Specimen : Urine Consultant : Dr. Sharma Vasant Kumar(GENERAL MEDICINE)

Sample adequacy : Satisfactory Visit No : OP-001 Patient Mobile No : 8981250940

CLINICAL PATHOLOGY

Test	Result	Unit
Urine For Sugar (Fasting) (Enzyme Method (GOD POD))	Not Present	-

--End of Report--

Hema S

Dr. Hema S
MD, DNB, Pathology
Associate Consultant

Note

- Abnormal results are highlighted.
- Results relate to the sample only.
- Kindly correlate clinically.



DEPARTMENT OF LABORATORY MEDICINE

Patient Name : Mr Prashant Sonkar MRN : 20100000023435 Gender/Age : MALE , 31y (29/09/1991)
 Collected On : 14/01/2023 08:44 AM Received On : 14/01/2023 11:03 AM Reported On : 14/01/2023 11:34 AM
 Barcode : 032301140087 Specimen : Urine Consultant : Dr. Sharma Vasant Kumar(GENERAL MEDICINE)
 Sample adequacy : Satisfactory Visit No : OP-001 Patient Mobile No : 8981250940

Test	CLINICAL PATHOLOGY		
	Result	Unit	Biological Reference Interval
URINE ROUTINE & MICROSCOPY			
PHYSICAL EXAMINATION			
Colour	Yellow	-	-
Appearance	Clear	-	-
CHEMICAL EXAMINATION			
pH(Reaction) (pH Indicator Method)	6.0	-	4.5-7.5
Sp. Gravity (Refractive Index)	1.006	-	1.002 - 1.030
Protein (Automated Protein Error Or Ph Indicator)	Not Present	-	Not Present
Urine Glucose (Enzyme Method (GOD POD))	Not Present	-	Not Present
Ketone Bodies (Nitroprusside Method)	Not Present	-	Not Present
Bile Salts (Azo Coupling Method)	Not Present	-	Not Present
Bile Pigment (Bilirubin) (Azo Coupling Method)	Not Present	-	Not Present
Urobilinogen (Azo Coupling Method)	Normal	-	Normal
Urine Leucocyte Esterase (Measurement Of Leukocyte Esterase Activity)	Not Present	-	Not Present
Blood Urine (Peroxidase Reaction)	Not Present	-	Not Present
Nitrite (Gries Method)	Not Present	-	Not Present
MICROSCOPIC EXAMINATION			
Pus Cells	0.0	/hpf	0-5

Patient Name : Mr Prashant Sonkar MRN : 2010000023435 Gender/Age : MALE , 31y (29/09/1991)

Test	Result	Unit	Biological Reference Interval
RBC	0.0	/hpf	0-4
Epithelial Cells	0.0	/hpf	0-6
Crystals	0.0	/hpf	0-2
Casts	0.00	/hpf	0-1
Bacteria	1.9	/hpf	0-200
Yeast Cells	0.0	/hpf	0-1
Mucus	0.00	-	-

--End of Report--



Dr. Sudarshan Chougule
 MBBS, MD, Pathology
 Consultant & Head - Hematology & Flow Cytometry

Note

- Abnormal results are highlighted.
- Results relate to the sample only.
- Kindly correlate clinically.



Health Check up Booking Request(bobE24981), Beneficiary Code-25647

Mediwheel <wellness@mediwheel.in>

Tue 1/10/2023 12:11 AM

To: Info Sarjapur <info.sarjapur@narayanahealth.org>

Cc: mediwheelwellness@gmail.com <mediwheelwellness@gmail.com>

Attention: This email originated outside of Narayana Health domain. Links and attachments cannot be verified as authentic. Do not share personal/organisational data including passwords or act based on the content of the email, unless you have verified the authenticity of the sender and email address thoroughly.

011-41195959

Email:wellness@mediwheel.in

Dear **Narayana Multispeciality Clinic**,

City : Bangalore . **Address** : 83/3 Doddakanneli,Sarjapur,Main Road , Near Wipro Gate-560035,

We have received the confirmation for the following booking .

Name : MR. SONKAR PRASHANT

Age : 29

Gender : Male

Package Name : Mediwheel Metro Full Body Health Checkup Male Below 40

User Location : INDIA EXCHANGE PLACE,KOLKATA,West Bengal,700001

Contact Details : 8981250940

Booking Date : 10-01-2023

Appointment Date : 14-01-2023

Member Information			
Booked Member Name	Age	Gender	Cost(In INR)
MR. SONKAR PRASHANT	29	Male	Cashless
Total amount to be paid			Cashless

We will get back to you with confirmation update shortly. Please find the package details as attached for your reference.

Package Name : Mediwheel Metro Full Body Health Checkup Male Below 40 - Includes (37)Tests

Tests included in this Package : Ecg, TSH, X-ray Chest, Stress Test (tmt)/ 2d Echo, Blood Sugar Postprandial, A:g Ratio, Blood Group, Total Cholesterol, Triglycerides, Fasting Blood Sugar, Ultrasound Whole Abdomen , Glycosylated Haemoglobin (hba1c), Hdl, Vldl, Urine Analysis, LDL, Total Protine, General Consultation, HDL/ LDL ratio, GGT(Gamma-glutamyl Transferase), Eye Check-up consultation, ALP (ALKALINE PHOSPHATASE), Uric Acid, AST/ALT Ratio, Serum Protein, CBC with ESR, Stool Analysis, Urine Sugar Fasting, Urine Sugar PP, T3, T4, Cholesterol Total / HDL Ratio, BUN, BUN/Creatinine Ratio, Bilirubin Total & Direct and Indirect, Albumin, Globulin

Employee Name	prahant sonkar
---------------	----------------

Employee ID	113135
-------------	--------

Age	31y
-----	-----

Gender	male
--------	------

Date	13/01/23
------	----------

Name of center	NH SARJAPUR
----------------	-------------

City	Bangalore
------	-----------

BASIC PARAMTERS:

Height (in mts)	173 cm
Weight (in Kgs)	81.3 kg
BMI	

Waist circumference (in cms)	95 cm
Hip circumference (in cms)	99 cm
Waist-to-hip ratio	-

Systolic BP	130/
Diastolic BP	80



Package Details

Patient Name : Mr Prashant Sonkar, 2010000023435, male, 31y 3m
Package Name : EHP Mediwheel Full Body Health checkup Below 40 Male
Start Date : 14/01/2023 08:33 End Date : 15/01/2023 08:33
Generated By: Bhuvaneshwari B C
Generated On : 14-01-2023 08:34

Service Name	Ordered Date	Service Center	Consultant	Qty	Explicit
✓ CONSULTATION - FIRST VISIT	14/01/2023 08:33 AM	OPD-2F	Dr. Sharma Vasant Kumar	1	No
✓ USG ABDOMEN	14/01/2023 08:33 AM	ULTRA SOUND-2F	Dr. Sharma Vasant Kumar	1	No
✓ XRAY CHEST PA	14/01/2023 08:33 AM	X-RAY	Dr. Sharma Vasant Kumar	1	No
✓ ECHO COLOR DOPPLER	14/01/2023 08:33 AM	OPD-2F	Dr. Sharma Vasant Kumar	1	No
✓ TREADMILL TEST	14/01/2023 08:33 AM	OPD-2F	Dr. Sharma Vasant Kumar	1	No
✓ ECG	14/01/2023 08:33 AM	OPD-2F	Dr. Sharma Vasant Kumar	1	No
✓ BLOOD UREA NITROGEN (BUN)	14/01/2023 08:33 AM	BIOCHEMISTRY	Dr. Sharma Vasant Kumar	1	No
✓ URIC ACID	14/01/2023 08:33 AM	BIOCHEMISTRY	Dr. Sharma Vasant Kumar	1	No
✓ THYROID PROFILE (T3, T4, TSH)	14/01/2023 08:33 AM	BIOCHEMISTRY	Dr. Sharma Vasant Kumar	1	No
✓ LIVER FUNCTION TEST (LFT)	14/01/2023 08:33 AM	BIOCHEMISTRY	Dr. Sharma Vasant Kumar	1	No
✓ SERUM CREATININE	14/01/2023 08:33 AM	BIOCHEMISTRY	Dr. Sharma Vasant Kumar	1	No
✓ LIPID PROFILE (CHOL, TRIG, HDL, LDL, VLDL)	14/01/2023 08:33 AM	BIOCHEMISTRY	Dr. Sharma Vasant Kumar	1	No
✓ HBA1C	14/01/2023 08:33 AM	BIOCHEMISTRY	Dr. Sharma Vasant Kumar	1	No
✓ URINE FOR SUGAR (FASTING)	14/01/2023 08:33 AM	CLINICAL PATHOLOGY	Dr. Sharma Vasant Kumar	1	No
✓ URINE FOR SUGAR (POST PRANDIAL)	14/01/2023 08:33 AM	CLINICAL PATHOLOGY	Dr. Sharma Vasant Kumar	1	No
✓ POST PRANDIAL BLOOD SUGAR (PPBS)	14/01/2023 08:33 AM	BIOCHEMISTRY	Dr. Sharma Vasant Kumar	1	No
✓ FASTING BLOOD SUGAR (FBS)	14/01/2023 08:33 AM	BIOCHEMISTRY	Dr. Sharma Vasant Kumar	1	No
✓ BLOOD GROUP & RH TYPING	14/01/2023 08:33 AM	NARAYANA HRUDAYALAYA BLOOD CENTRE	Dr. Sharma Vasant Kumar	1	No
X STOOL ROUTINE EXAMINATION	14/01/2023 08:33 AM	CLINICAL PATHOLOGY	Dr. Sharma Vasant Kumar	1	No
✓ URINE ROUTINE & MICROSCOPY	14/01/2023 08:33 AM	CLINICAL PATHOLOGY	Dr. Sharma Vasant Kumar	1	No
✓ ERYTHROCYTE SEDIMENTATION RATE (ESR)	14/01/2023 08:33 AM	HEMATOLOGY	Dr. Sharma Vasant Kumar	1	No

✓ CBC
X Eye

wt: 130/80
 Ht: 81.3kg
 Hi waist: 95
 Hip: 99



✍️ BK

Patient Name : Mr. PRASHANT SONKAR**Age** : 31 Years**Referring Doctor** : PKG**Patient ID** : 201-23435**Sex** : male**Date** : 14.01.2023**ULTRASOUND ABDOMEN AND PELVIS****FINDINGS:**

Liver is normal in size (13.6 cm), and echopattern. No intra or extra hepatic biliary duct dilatation. No focal lesions.

Portal vein is normal in size, course and caliber. **CBD** is not dilated.

Gall bladder is normal without evidence of calculi, wall thickening or pericholecystic fluid.

Pancreas to the extent visualized, appears normal in size, contour and echogenicity.

Spleen is normal in size (10.3 cm), shape, contour and echopattern. No evidence of mass or focal lesions.

Right Kidney is normal in size (measures 9.7 cm in length & 1.5 cm in parenchymal thickness), position, shape and echopattern. Corticomedullary differentiation is maintained. No evidence of calculi or hydronephrosis.

Left Kidney is normal in size (measures 10.6 cm in length & 1.6 cm in parenchymal thickness), position, shape and echopattern. Corticomedullary differentiation is maintained. No evidence of calculi or hydronephrosis.

Retroperitoneum – Obscured by bowel gas.

Urinary Bladder is well distended. Wall thickness is normal. No evidence of calculi, mass or mural lesion.

Prostate is normal in echopattern and size, measures 2.6 x 3.2 x 3.0 cm (Volume = 13.5cc).

Fluid - There is no ascites or pleural effusion.

IMPRESSION:

- UNREMARKABLE STUDY OF ABDOMEN AND PELVIS

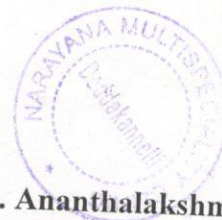

Dr. Ananthalakshmi.S
Sonologist

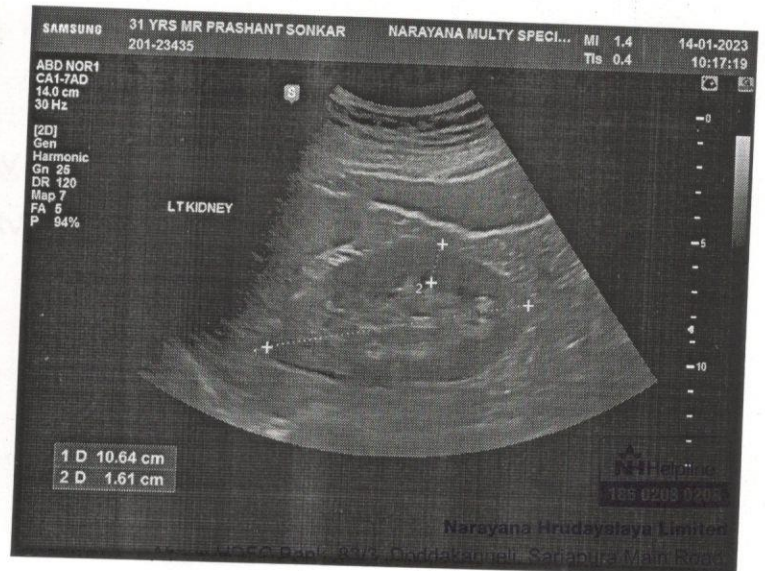
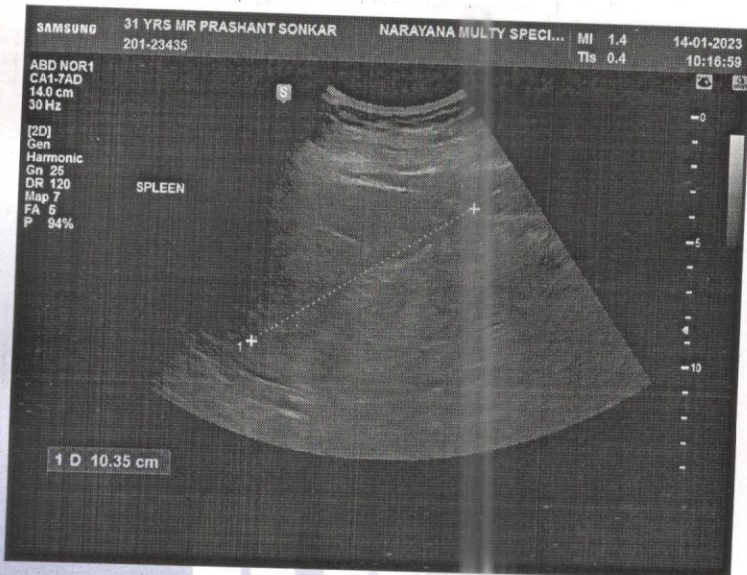
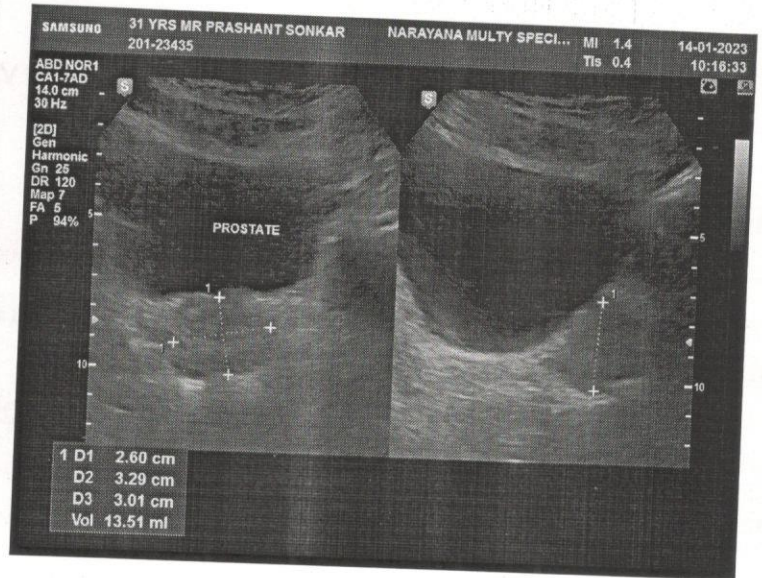
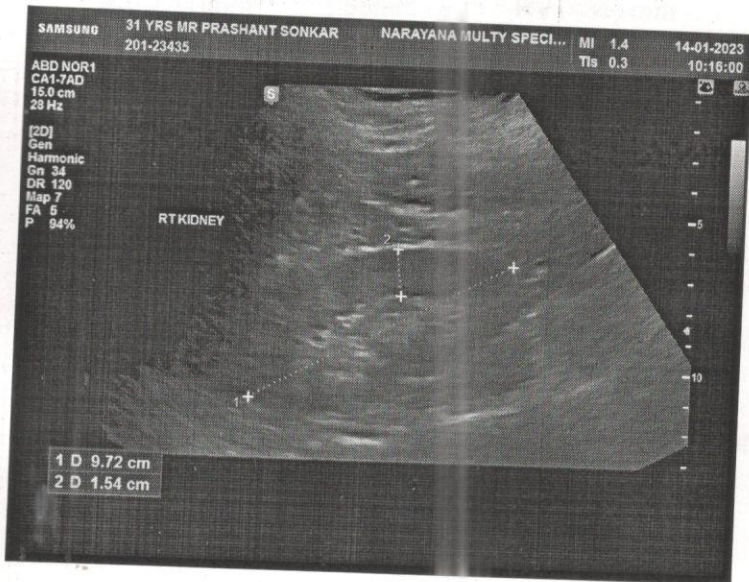
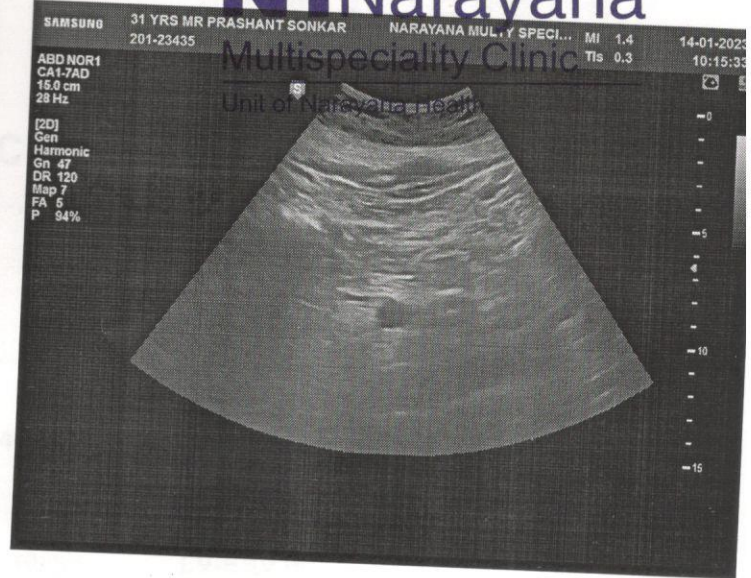

TRANS-THORACIC ECHO REPORT

Patient MRN : 201-23435

Date : 14.01.2023

Patient Name : Mr.PRASHANTH SONKAR

Age/Gender : 31 yrs/male

M-MODE / 2D MEASUREMENTS

LVEF (>55)% : 60%	LVID(d) (40-56)mm : 46mm	LVID (s) mm : 32mm
TAPSE (>16) mm : 20mm	IVS (d) (6-10)mm : 10mm	LV-EDV ml : --
LA (<39) mm : 31mm	PWD (d) (6-10)mm : 10mm	LV-ESV ml : --
RA (<44)mm : 33mm	RV (<35) mm : 28mm	BSA m ² : --

DOPPLER MEASUREMENTS

MITRAL VALVE : E/A - 0.8/0.6 M/S, NORMAL LV DIASTOLIC FUNCTION, MR-TRIVIAL

AORTIC VALVE : PG - 4 MMHG /AR-TRIVIAL

TRICUSPID VALVE : TR -TRIVIAL

PULMONARY VALVE : PG - 3 MMHG

PA PRESSURE : PASP- 22 MMHG/ NORMAL PA PRESSURE.

FINDINGS

SITUS SOLITUS, LEVOCARDIA, AV AND VA CONCORDANT, NORMAL GREAT ARTERY RELATIONSHIP

VALVES

MITRAL : NORMAL

AORTIC : NORMAL

TRICUSPID : NORMAL

PULMONARY : NORMAL

CHAMBERS

LV : NORMAL SIZED, NORMAL LV SYSTOLIC FUNCTION.

RV : NORMAL SIZED, NORMAL RV FUNCTION.

RWMA : NO RWMA

LVOT : NORMAL

LEFT ATRIUM : NORMAL SIZED

RIGHT ATRIUM : NORMAL SIZED

SEPTAE

IVS : INTACT

IAS : INTACT

ARTERIES & VEINS

AORTA : AORTIC ANNULUS - 20 MM, ASCENDING AORTA- 29 MM,
NORMAL ARCH NORMAL SIZED.

PULMONARY ARTERY : NORMAL

IVC, SVC & CS : IVC - 14 MM, NORMAL SIZED, COLLAPSING, NORMAL RA PRESSURE.

PULMONARY VEINS : NORMAL

PERICARDIUM : NORMAL

VEGETATION / THROMBUS / TUMOR: NIL

OTHER FINDINGS:

SINUS RHYTHM- 88 BPM
NO PREVIOUS ECHO REPORT

CONCLUSION

NORMAL CHAMBER DIMENSIONS
NORMAL PA PRESSURE
NO RWMA
NORMAL LV SYSTOLIC FUNCTION
LVEF:- 55-60%

CHANDANA V
CARDIAC SONOGRAPHER

ID: 201-23436
Name: MR. PRAASHANT SONIKAR
Age: 31 Years
Gender: Male

14-01-2023 09:04:58

Vent. Rate	118 bpm
PR Interval	136 ms
QRS Duration	88 ms
QT/QTc Interval	306/408 ms
P/QRS/ST Axes	52/50/14 deg
RV5/SV1	0.977/0.332 mV
RV5+SV1	1.309 mV

Sinus tachycardia
Normal ECG except for rate

Unconfirmed Diagnosis

Dr:Chodges

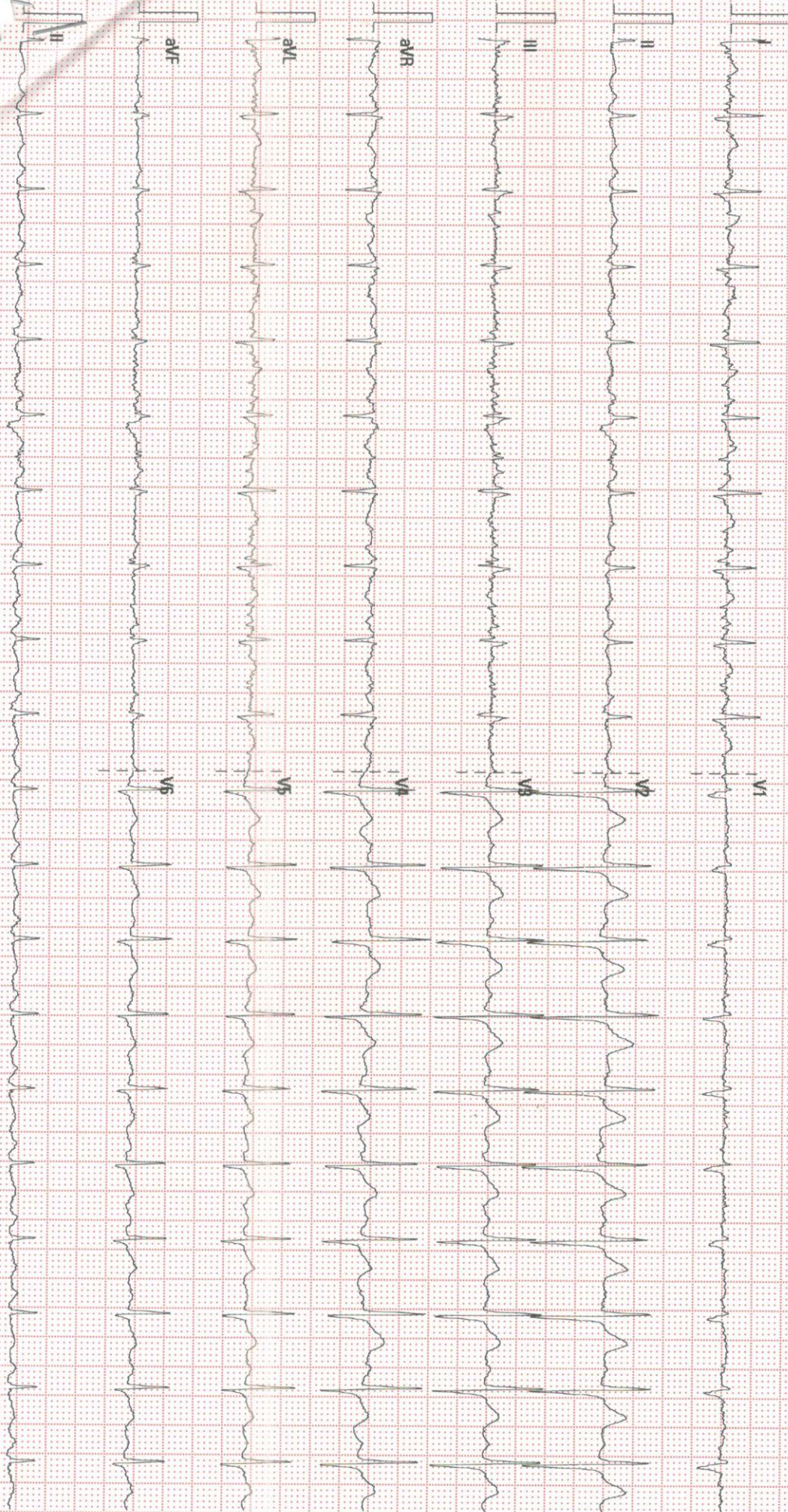

25 mm/s 10 mm/mV 50 Hz BDR 35 Hz

MARAVANA MSC. SARAJAPUR

02.04.00/V28 4.1

SN-FM-5800398

TO WHOMSOEVER IT MAY CONCERN

I hereby give a consent Prashant Sonkar (Patient Name) 201-23435
(MRN No) that I have not taken service Eye checkup, Stool Routine
(ECG/ECHO/Doppler/TMT/X-Ray/Investigation/Consultation against
Package/Health Checkup) Medikheal Health Below 40 (Package Name/HC
Name) against Invoice number Tn/10-2010-230100
dated 14/01/2023.

Patient Sign
Prashant Sonkar.
Mobile Number
8981250940.

[Signature]
Dept Sign

364046
EC Number



[Signature] B.K.
Unit Head Sign/Seal
316570
EC Number

[Faint, illegible text at the bottom of the page]