

Patient Name: GARIMA SINGH

Date and Time: 4th Jun 22 11:12 AM

Patient ID: 2215523648

Age **32** **2** **5**  
 years months days

Gender **Female**

Heart Rate **63bpm**

**Patient Vitals**

BP: NA

Weight: NA

Height: NA

Pulse: NA

Spo2: NA

Resp: NA

Others: \_\_\_\_\_

**Measurements**

QSRD: 78ms

QT: 396ms

QTc: 405ms

PR: 136ms

P-R-T: 25° 70° 45°

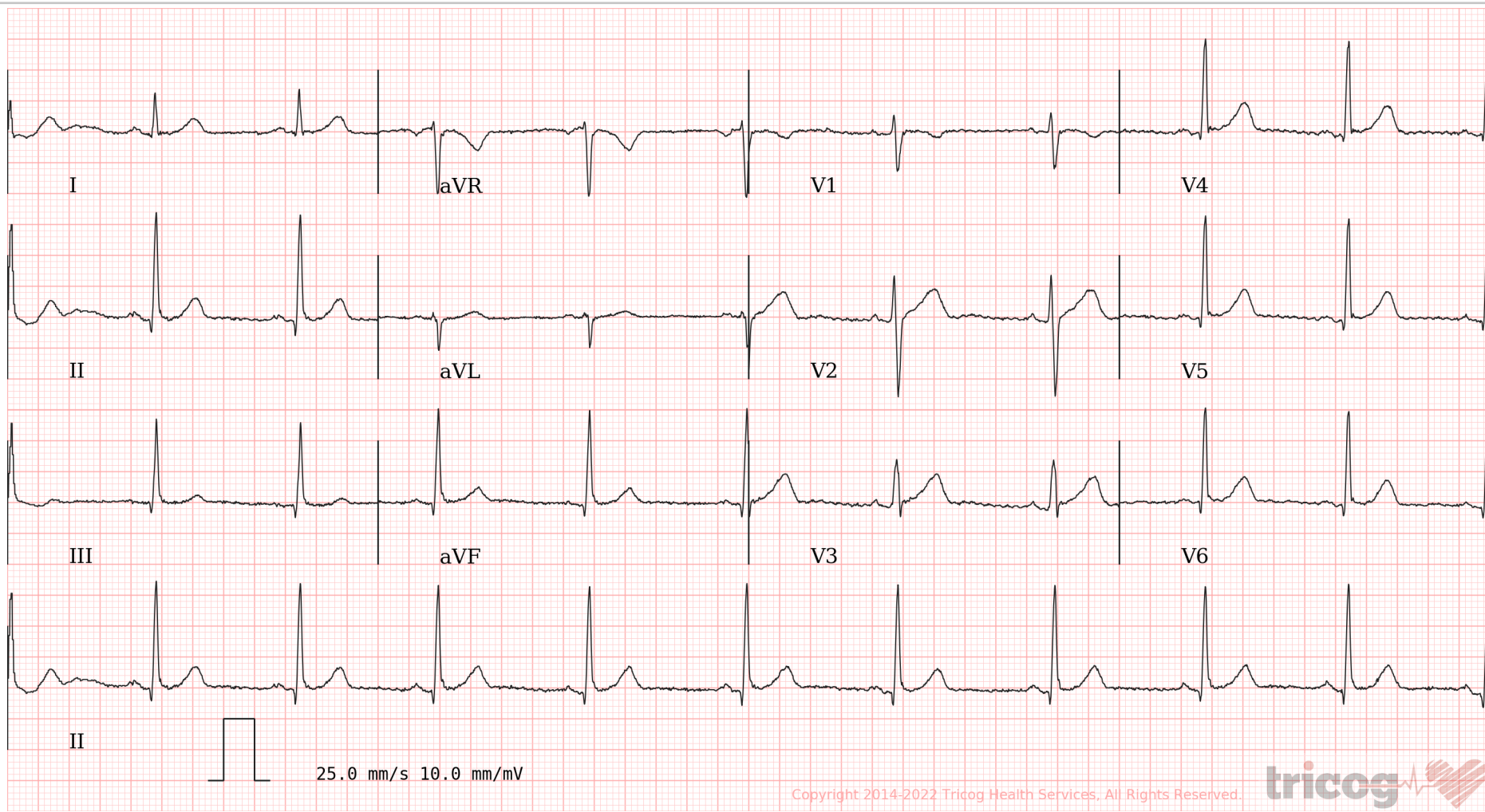

Copyright 2014-2022 Tricog Health Services, All Rights Reserved.



**ECG Within Normal Limits: Sinus Rhythm, Normal Axis. Please correlate clinically.**

REPORTED BY

**DR SONALI HONRAO**  
 MD ( General Medicine)  
 Physician  
 2001/04/1882